7.1.3.2 Upload Driver Components

What is a driver component? When we introduce COX interface, we used a picture. We will use it again to interpret driver component conception.

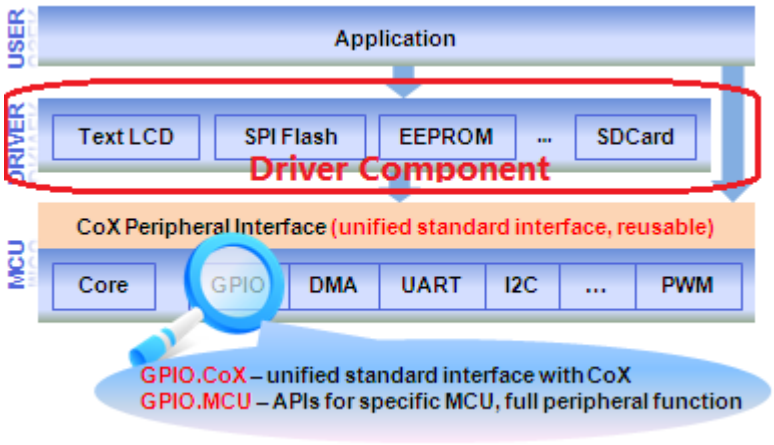

In CoIDE, we define the code for the peripherals outside the chip as a Driver component. The Driver component is suitable for a Driver device such as LCD, Sensor, EEPROM, SD card, etc. They are classified by the device type, not the MCUs.

1. There are three entries for uploading driver components. Click the **Upload Component** button in the Repository View or in the **Project** menu. You can also click **Upload Driver** in Project View's Context Menu.

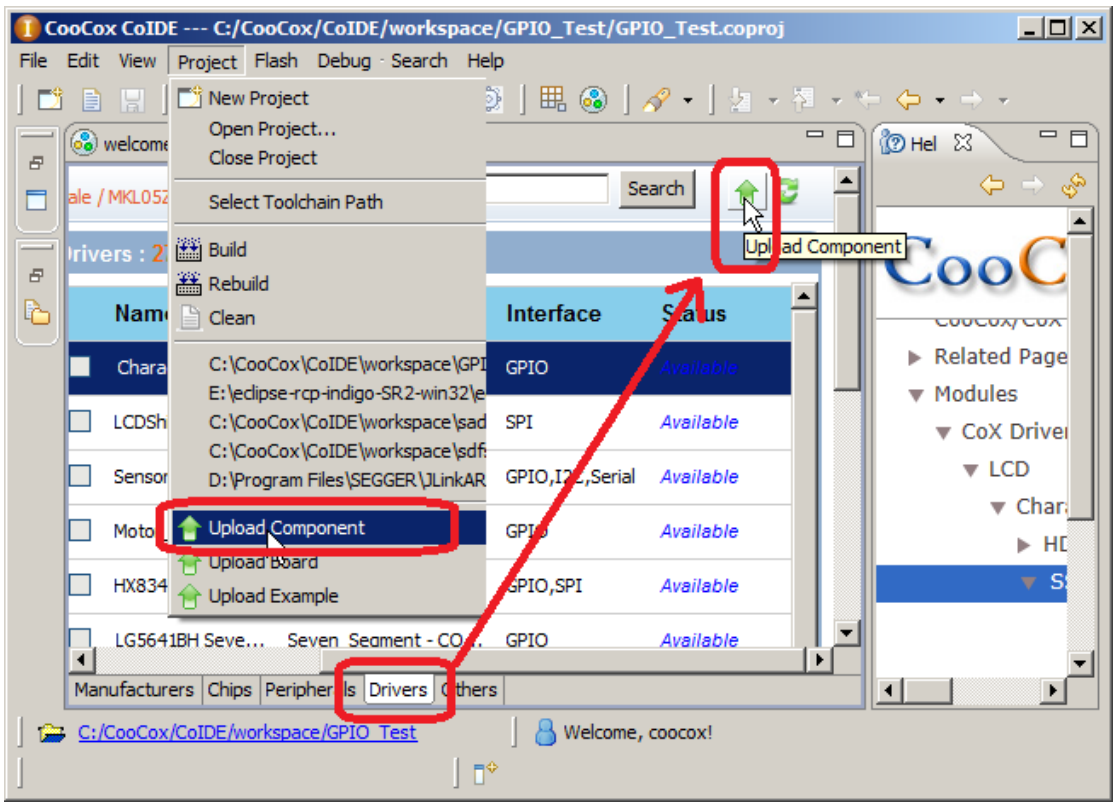

2. Select "Driver Component" and then click "Finish".

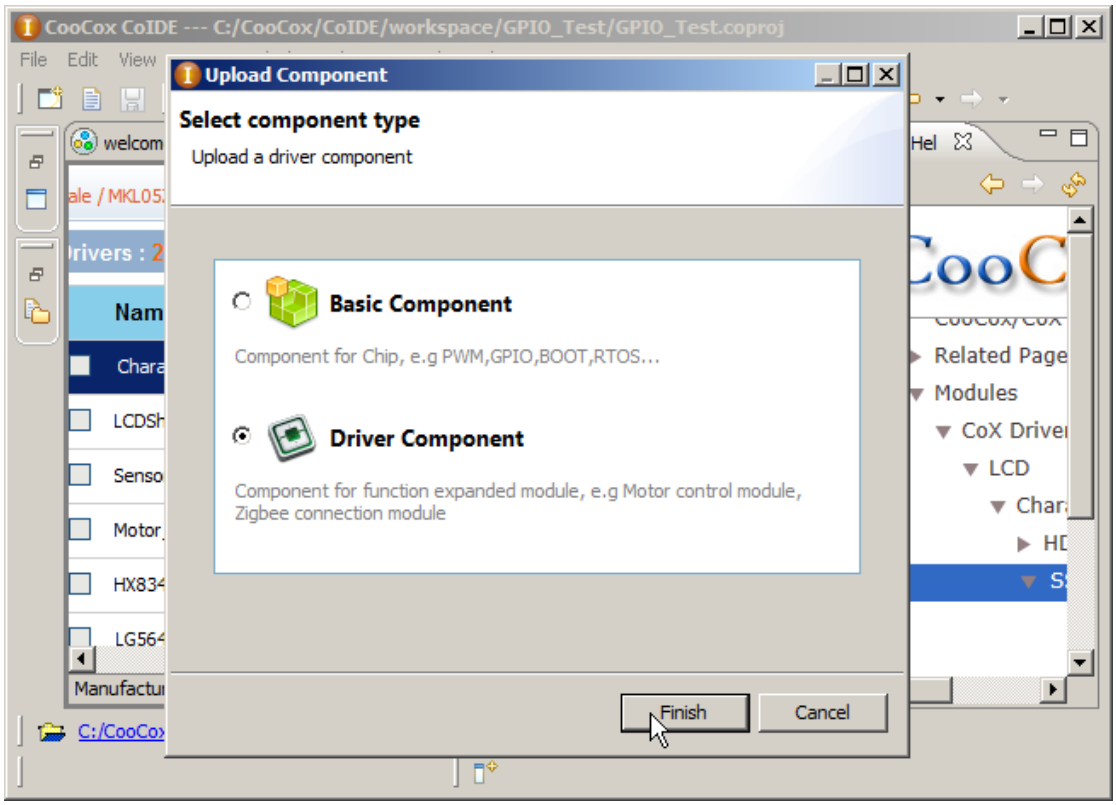

3. Input the necessary information: “Driver Name”, “Driver Description”, “Communication Interface” and “Keywords”. If your driver does not use CoX interfaces, just keep the default setting. Otherwise, choose “Yes”, and Choose the CoX interfaces you have used.

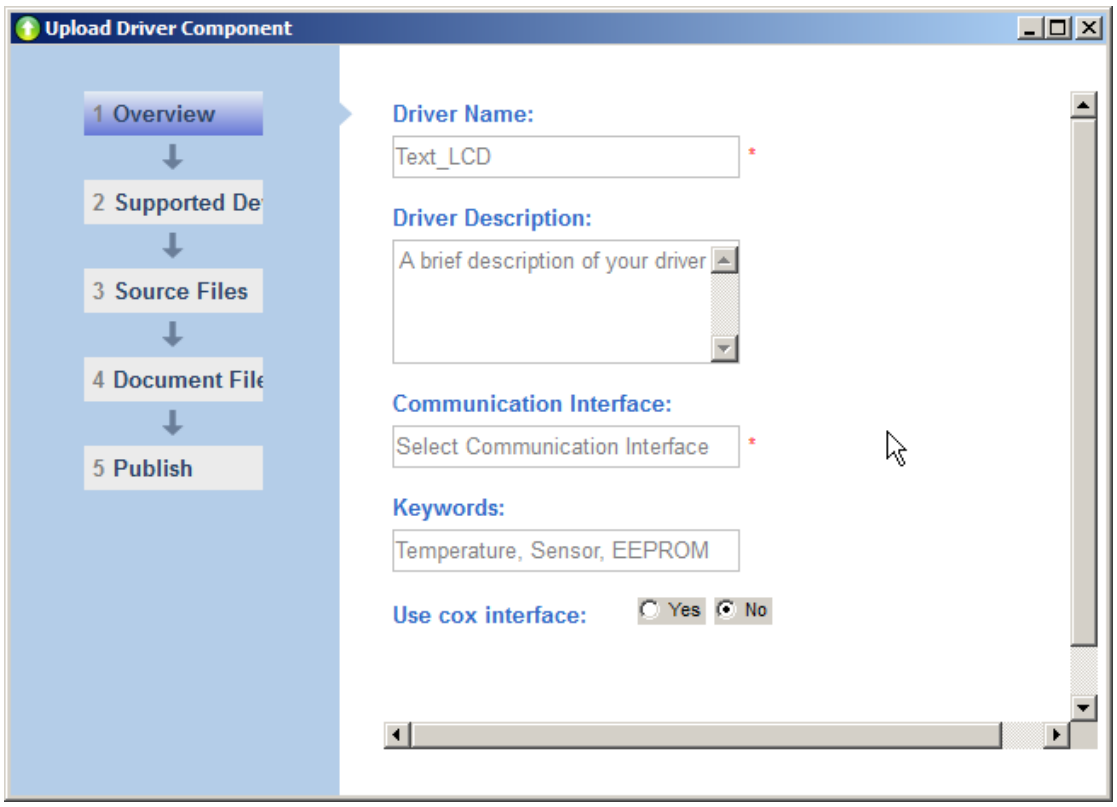

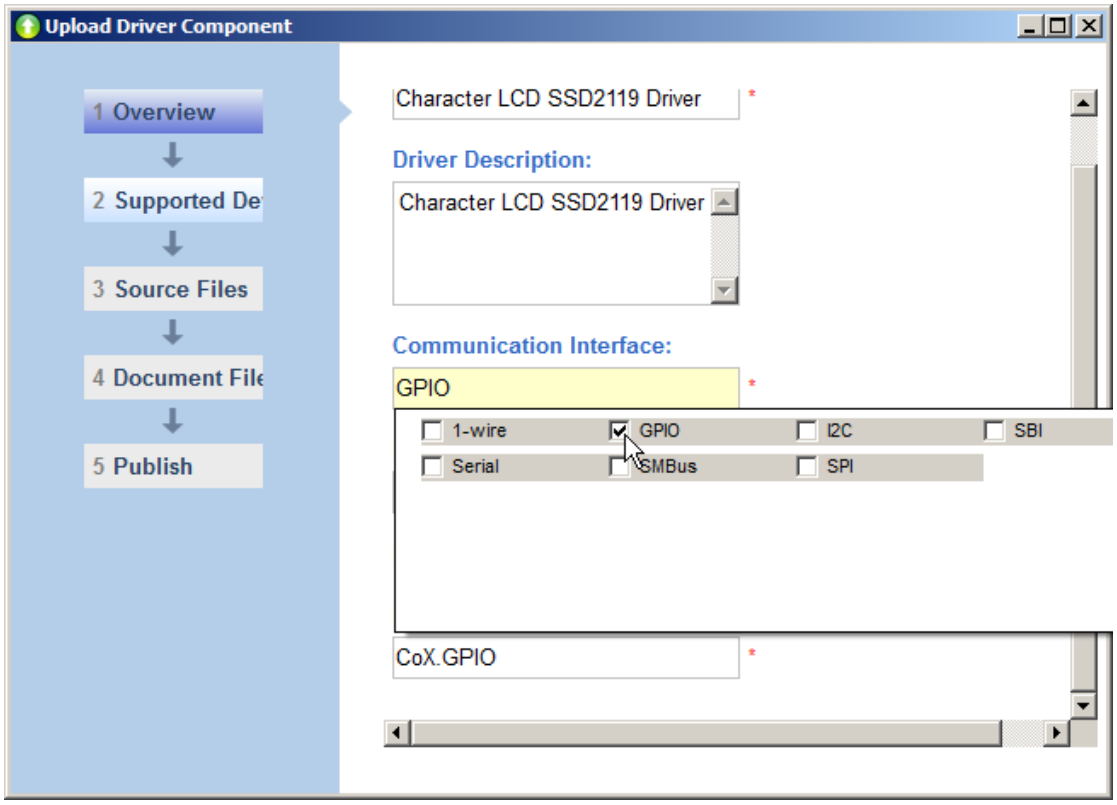

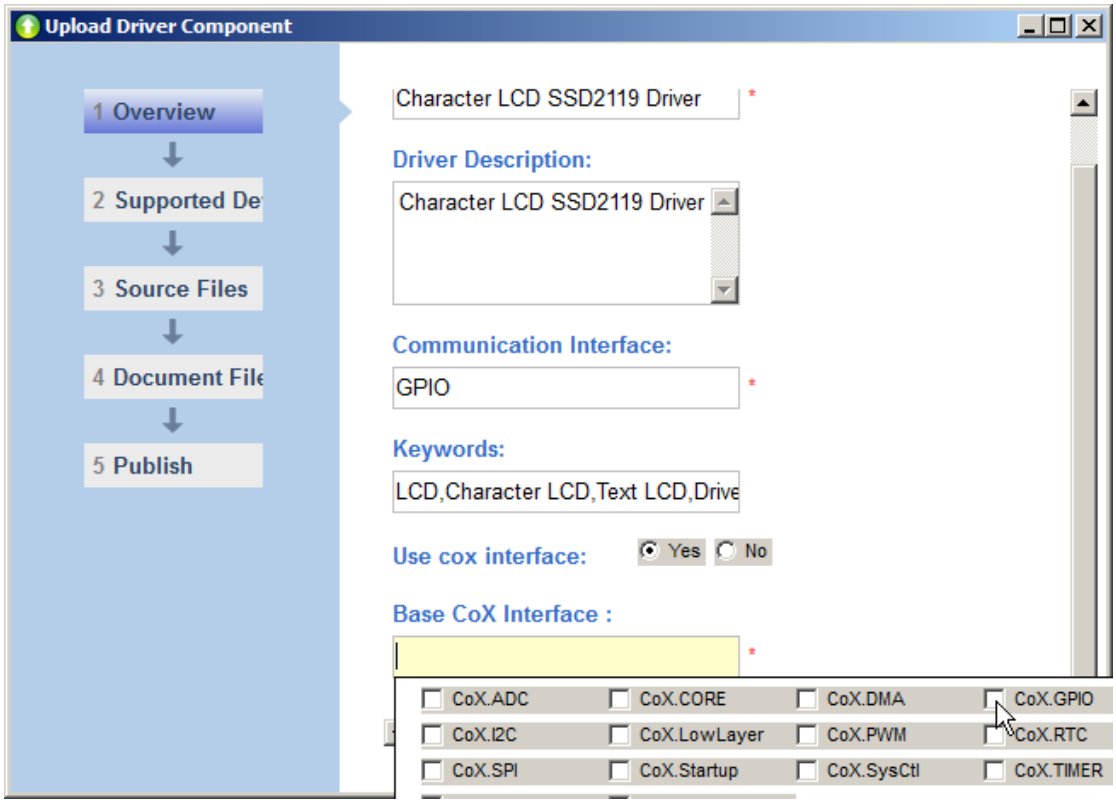

4. Step 2 - “Supported Device”. First, you can click “Add” to search the devices that already existed in CoIDE. If you can’t find the device, click “New” to create one.

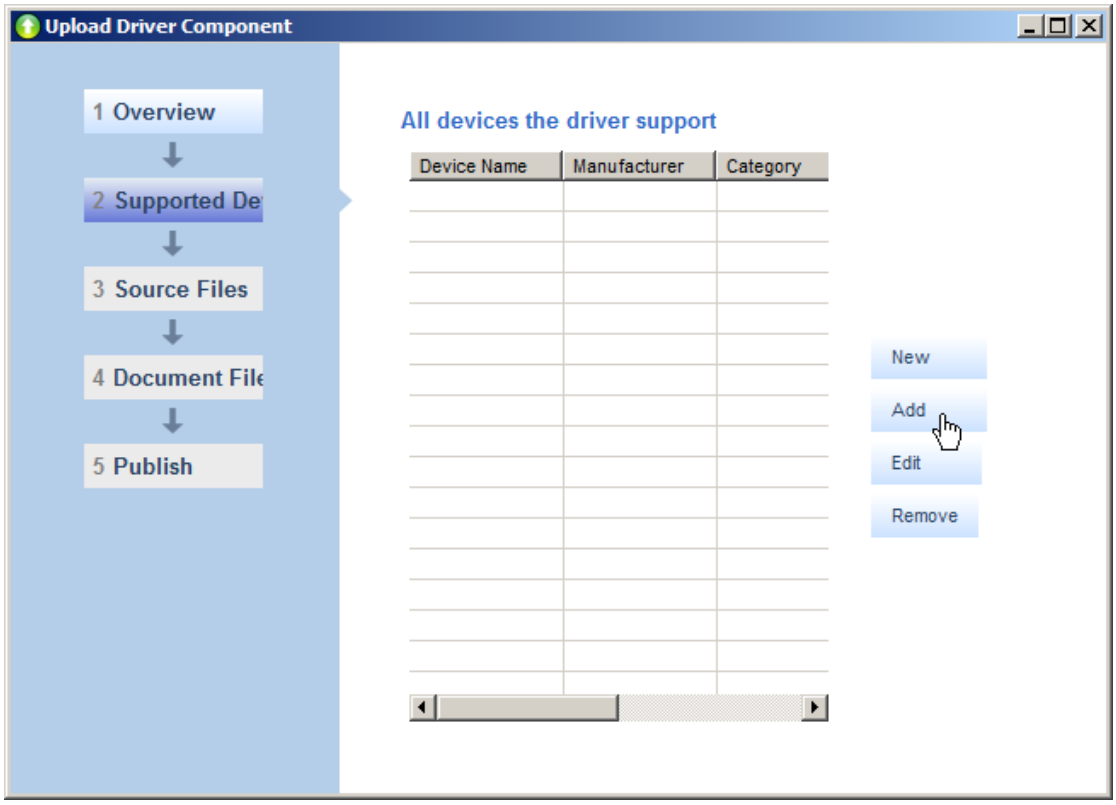

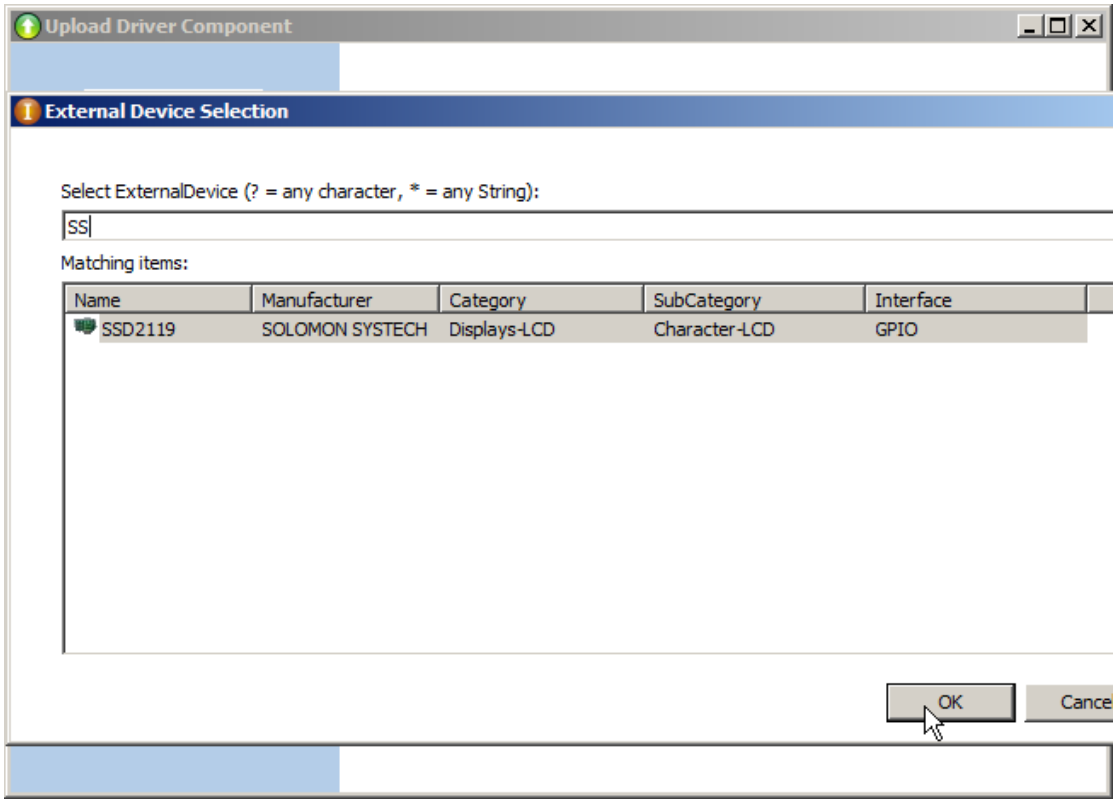

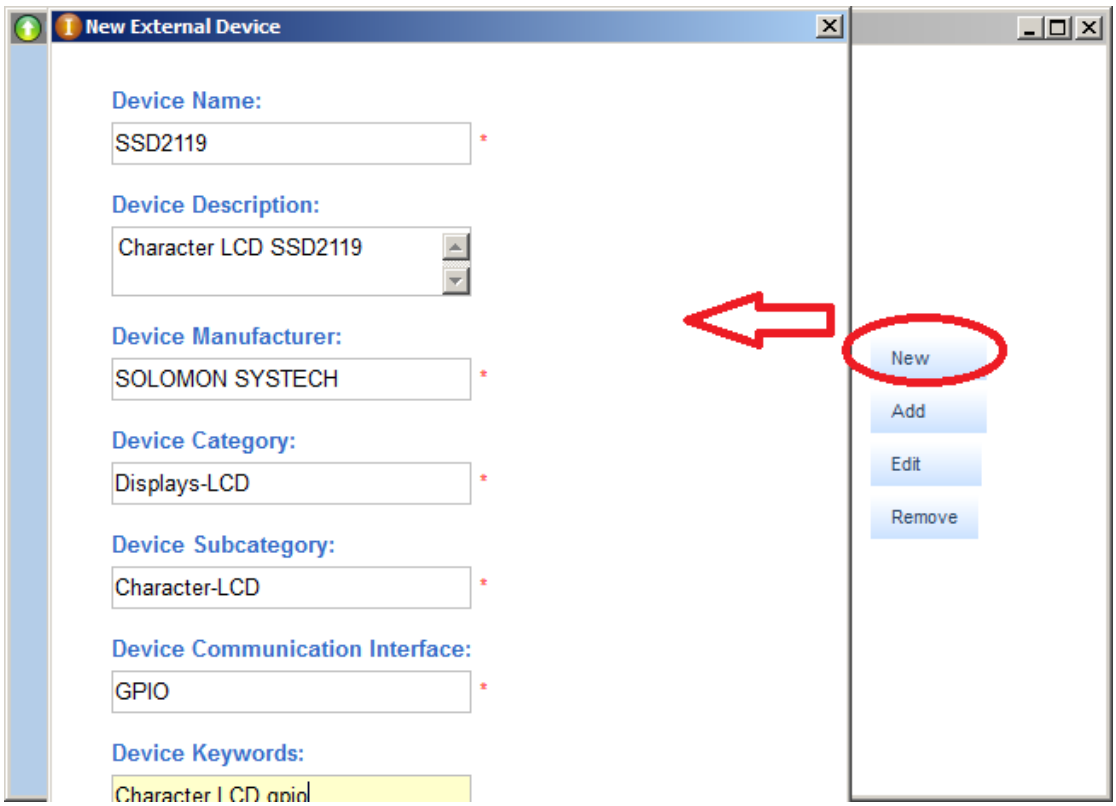

5. The other options for uploading the driver component is the same as uploading the basic component. You can refer to 7.1.3.1 Upload Basic Component.