7.2.3 Upload Examples

If you want to upload an example, make sure you have logined in first. You can upload an example for a basic component or a driver component or a board.

7.2.3.1 Entries for Uploading Examples

1. The first entry: “Upload Example” in the Project Menu.
2. The second entry: Click the component which you want to upload an example for in “Components” view, then the “Examples” view will show all examples existed which belong to the component. Click “Have a better example snippet? Share with others?” to upload an example.
3. The third one, “Upload Example” in Project View’s Context Menu.

7.2.3.2 Upload an Example

1. Click “Have a better example snippet? Share with others?”

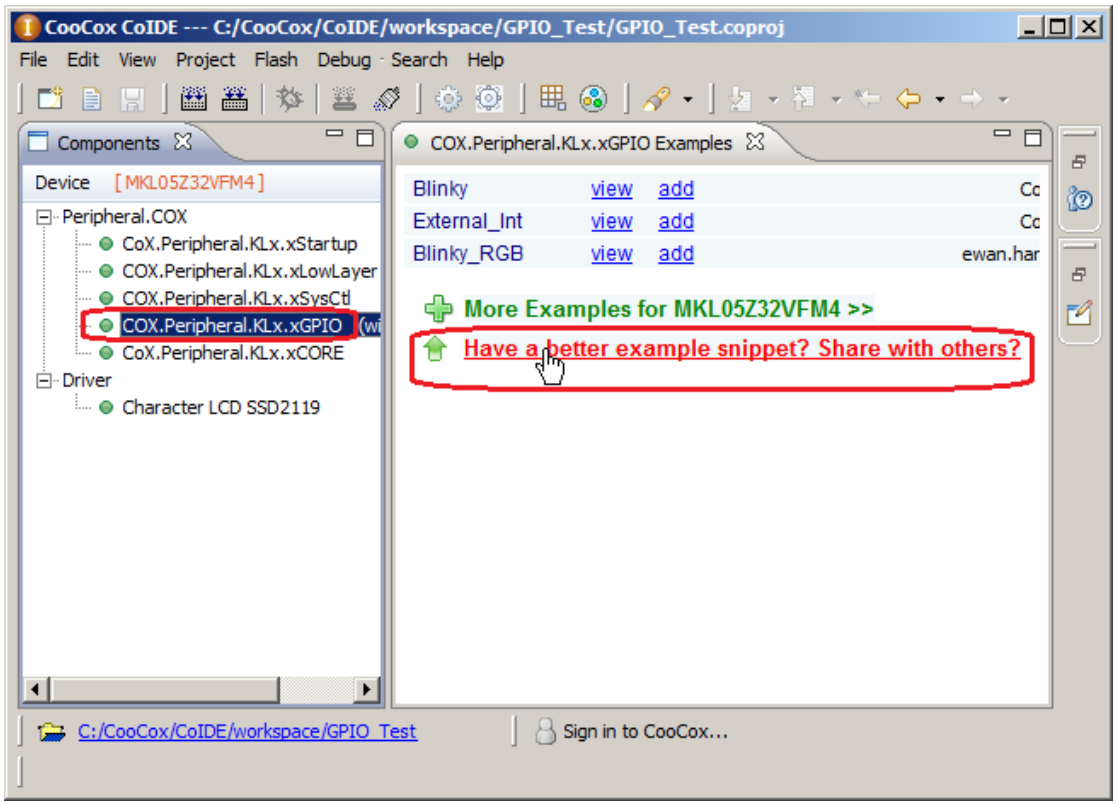

2. Input the necessary information: “Example Name”, “Example Description”.

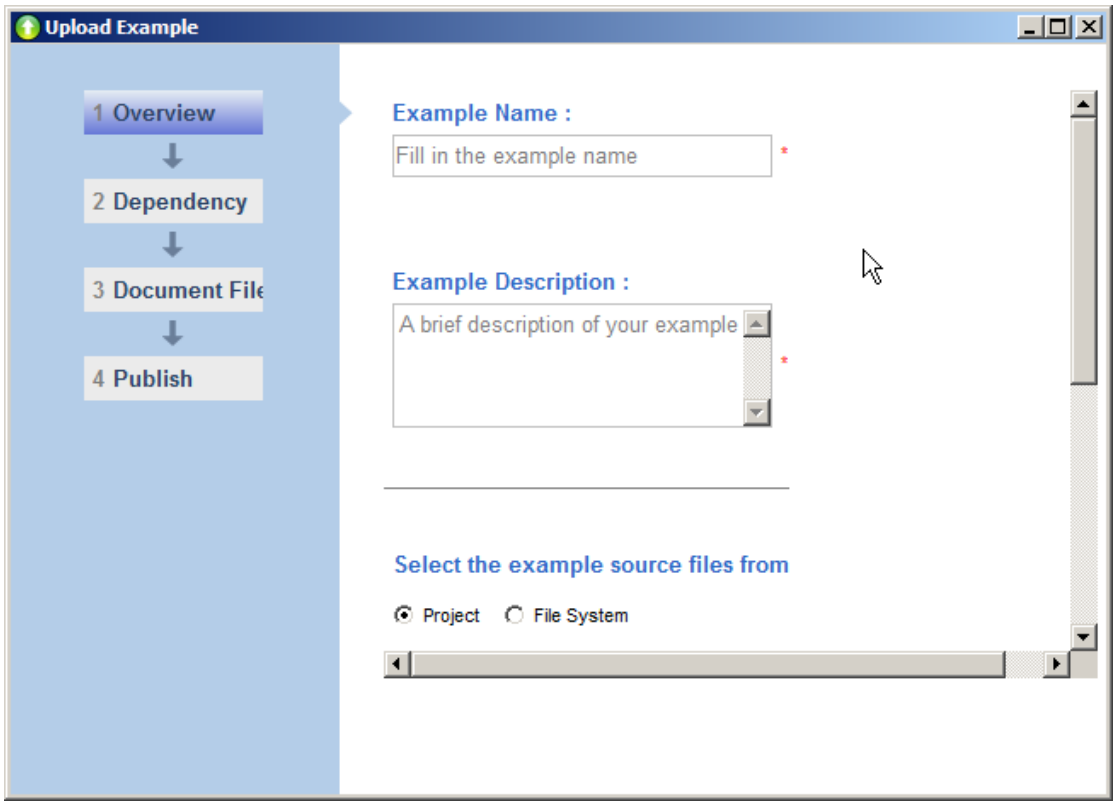

3. Specify the example source files.

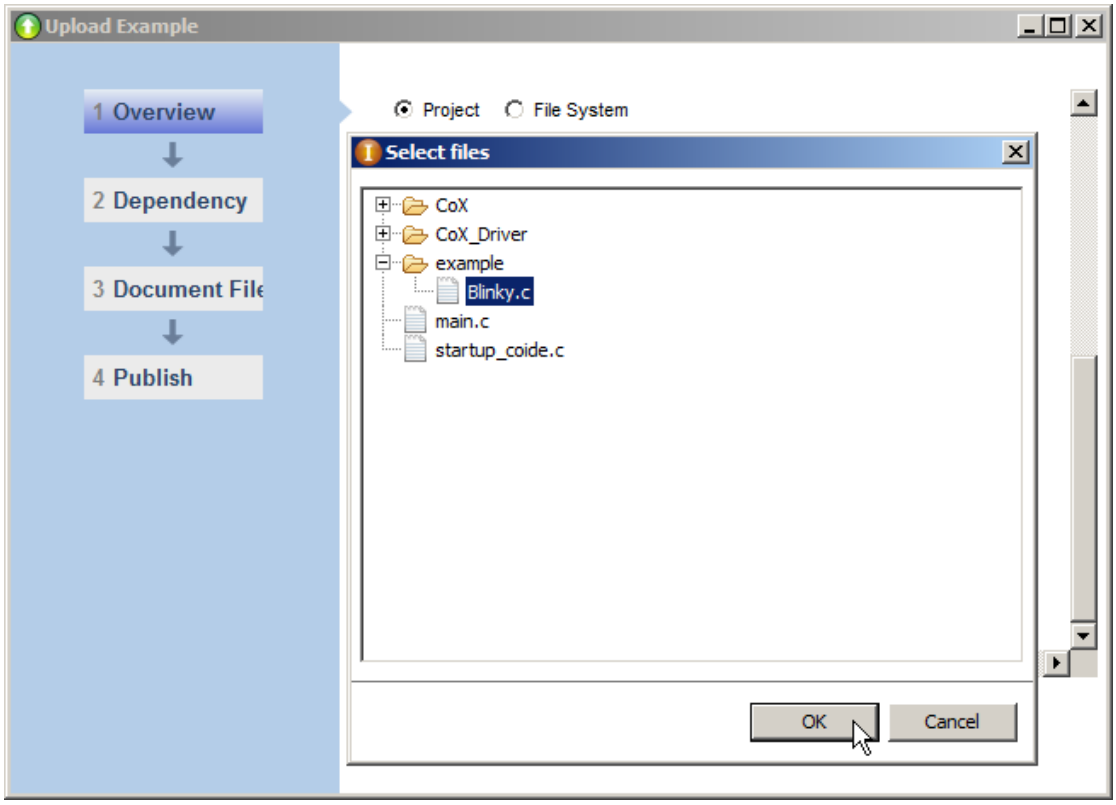

4. Set “Add to Main()”. If you check “Add to Main ()”, when users add the example code to his project, CoIDE will automatically add the function of “Blinky.c” to “main.c”.

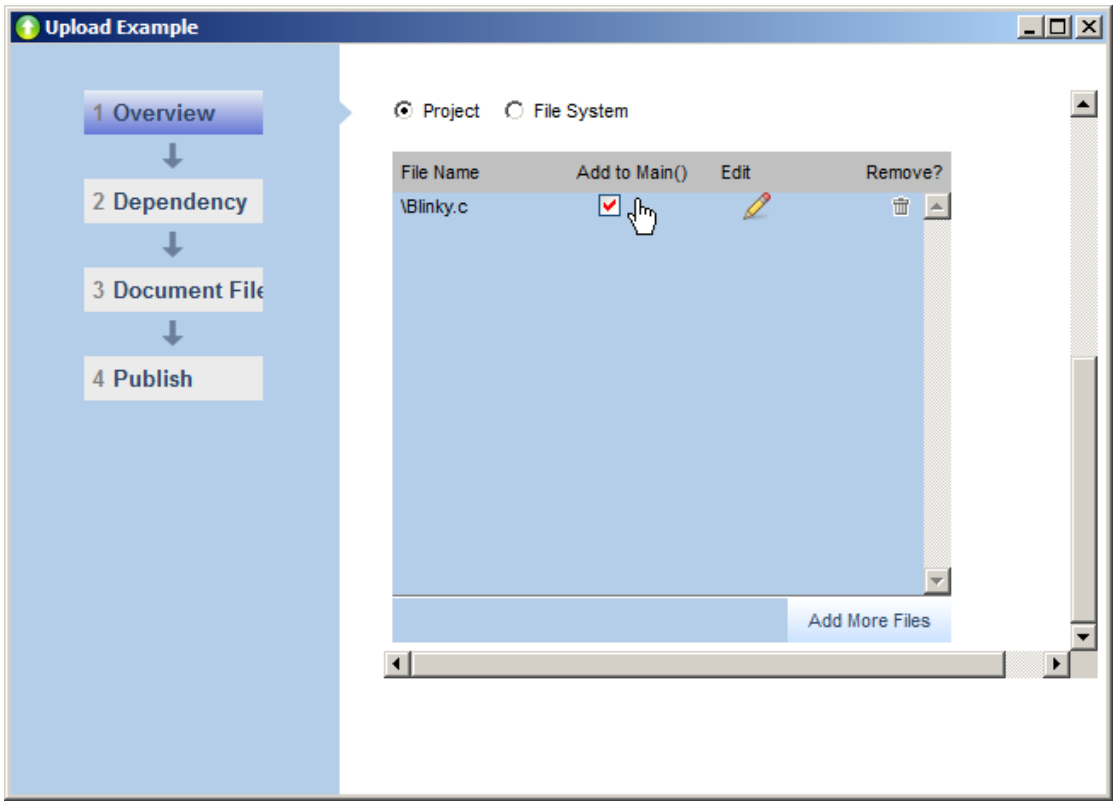

5. Step 2 -“Dependency”: Select the Example type, for a basic component or a driver component. If your example used interfaces which provided by other components when you implement, you should specify those components in “Example Dependency”. Then when users add your example to project, CoIDE will automatically add the components that your example depends to project too.

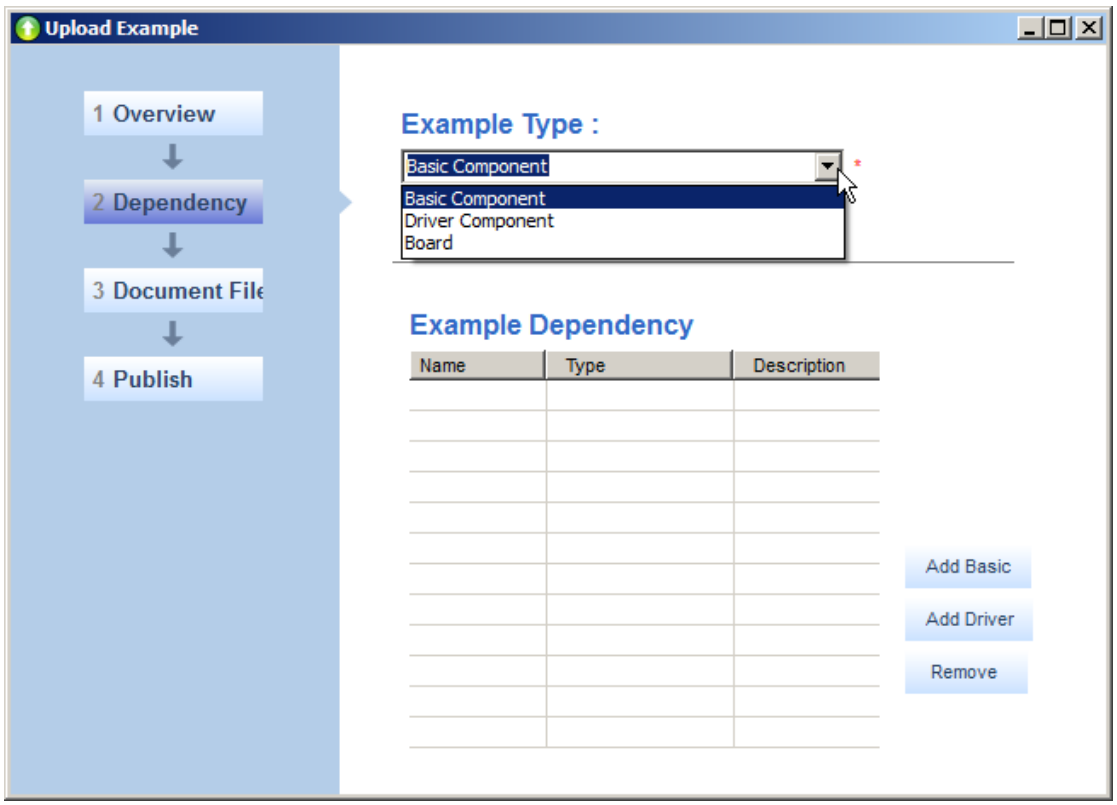

6. Step 3 -“Document Files”. Edit your document in “HTML Editor”. If your document had been prepared already, choose “File System”. After all component document files have been added, you have to set the index of the document. After finish your document, you can click “Preview” button to preview the effect of your documents.

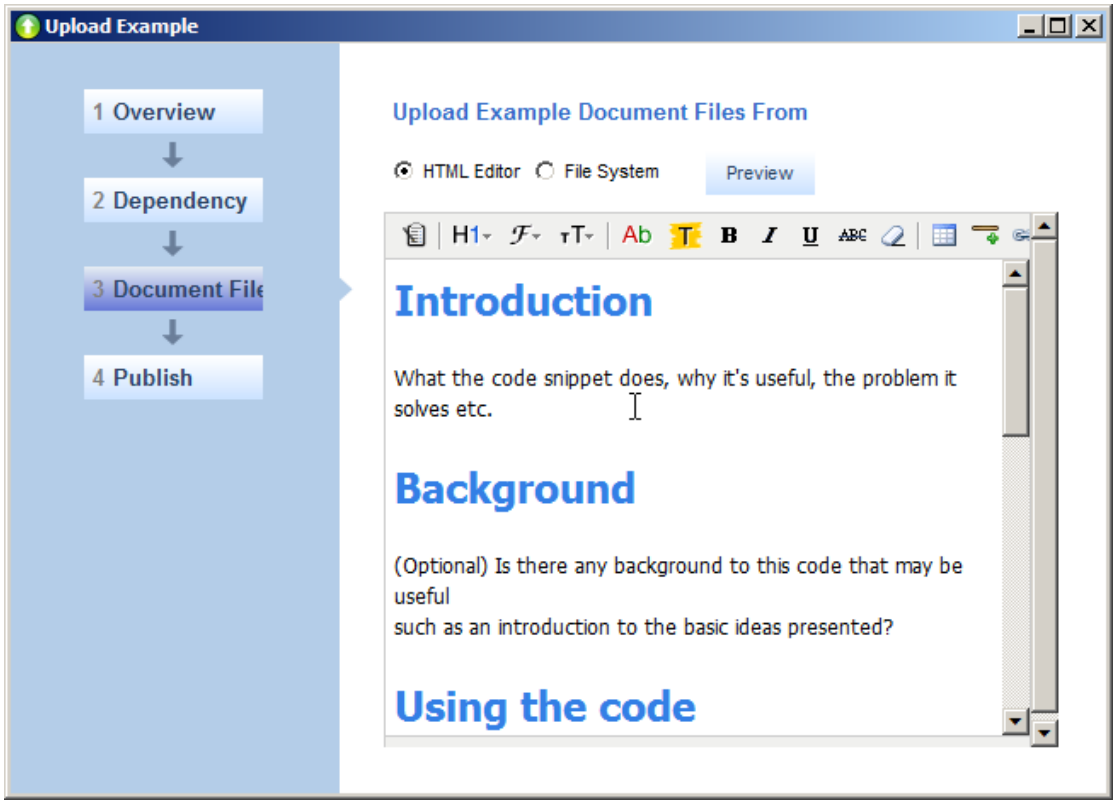

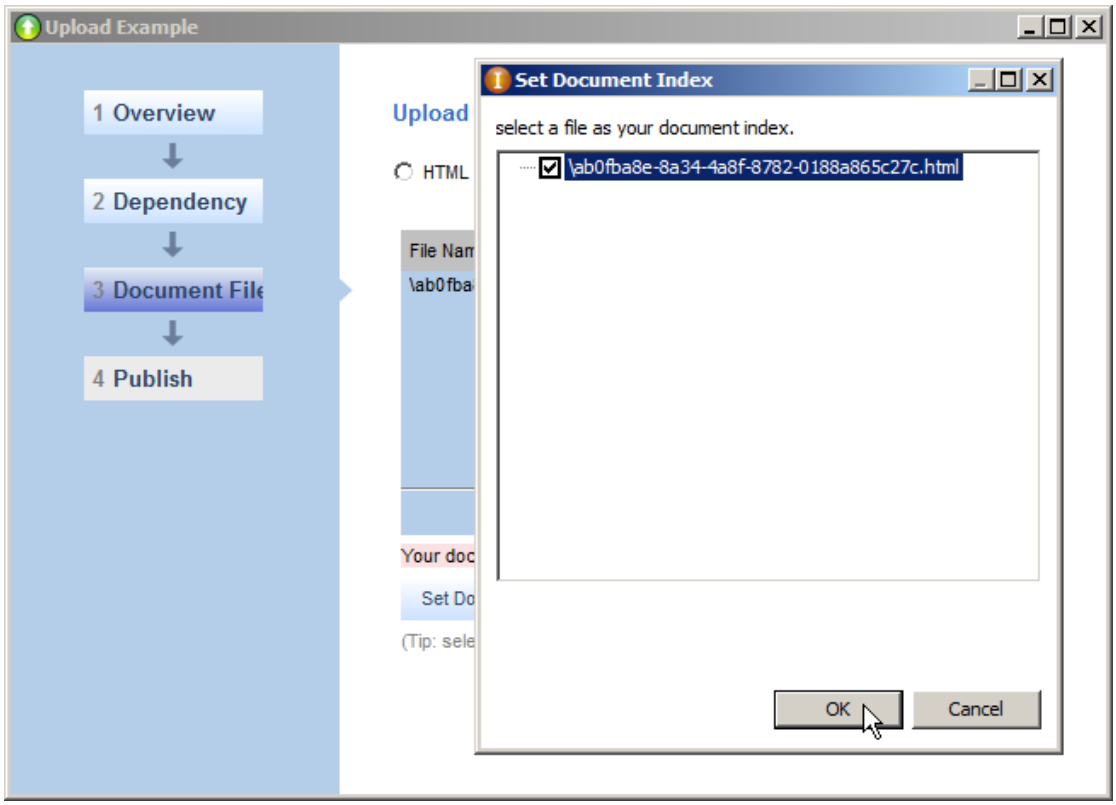

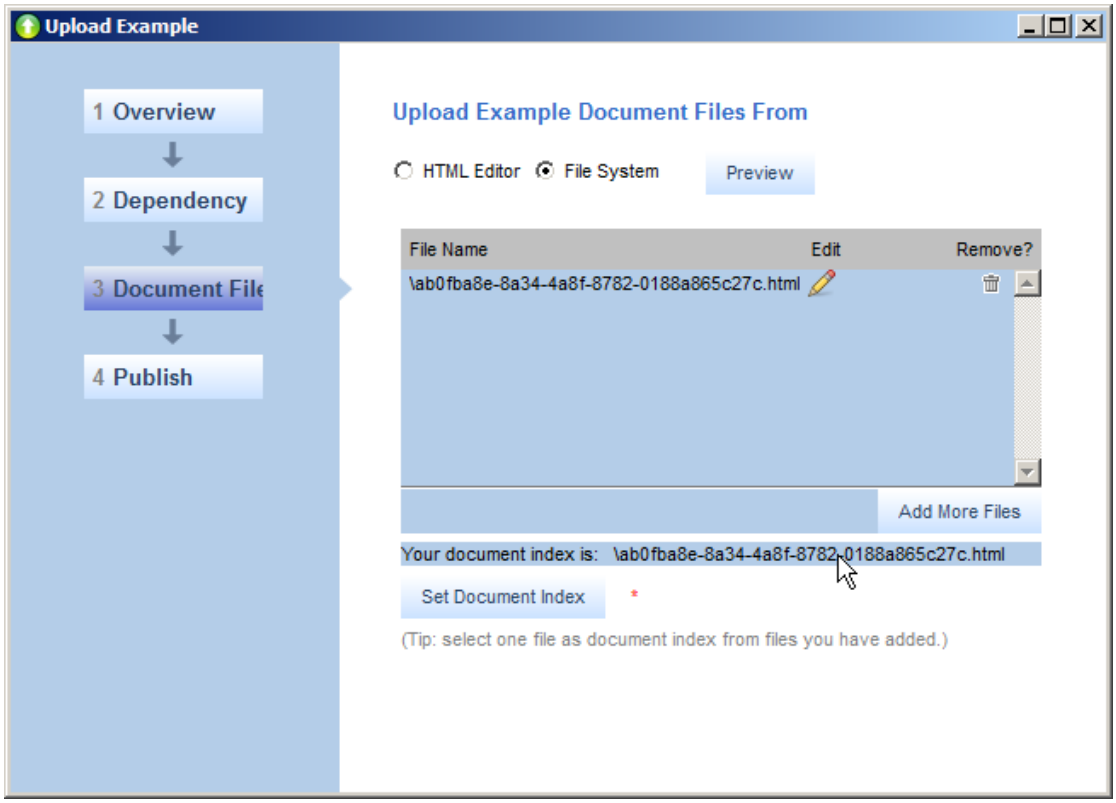
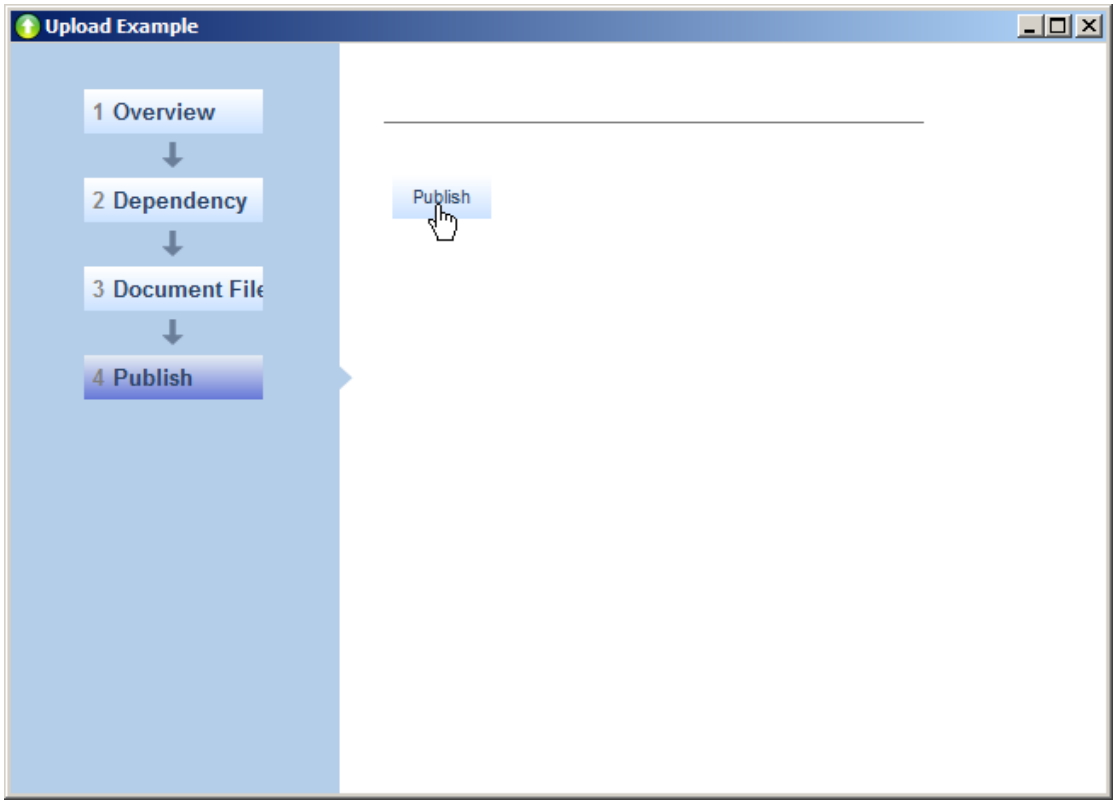
7. Then you can click “Publish” to share your example.