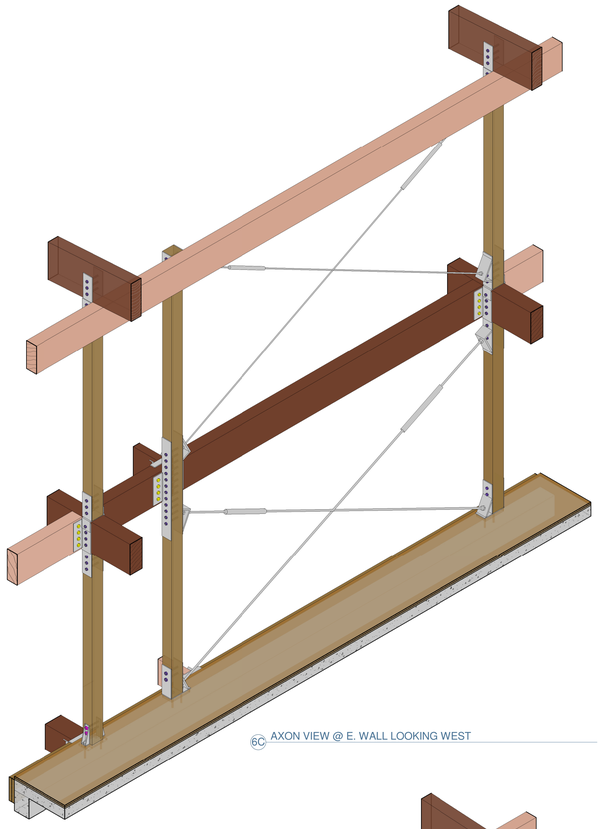

6C AXON VIEW @ E. WALL LOOKING WEST

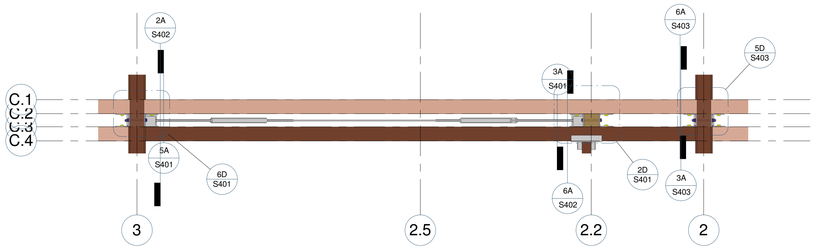

6D E. WALL PLAN VIEW
1/2" = 1'-0"

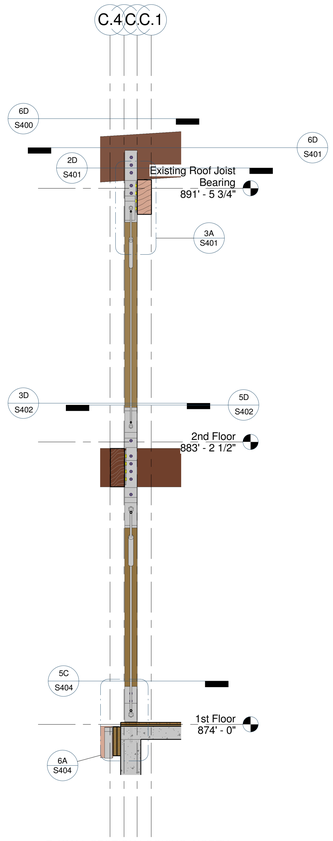

2C E. WALL SECTION LOOKING NORTH
1/2" = 1'-0"

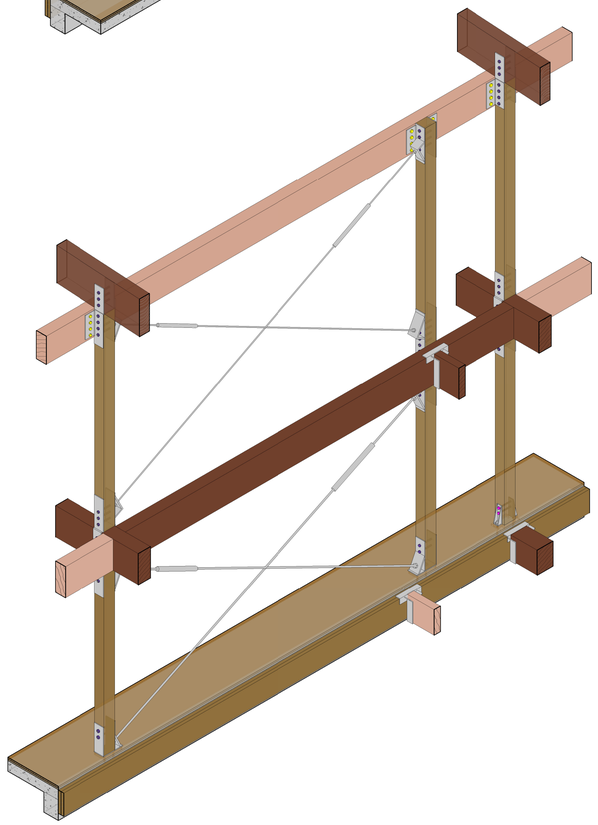

5A AXON VIEW @ E. WALL LOOKING EAST

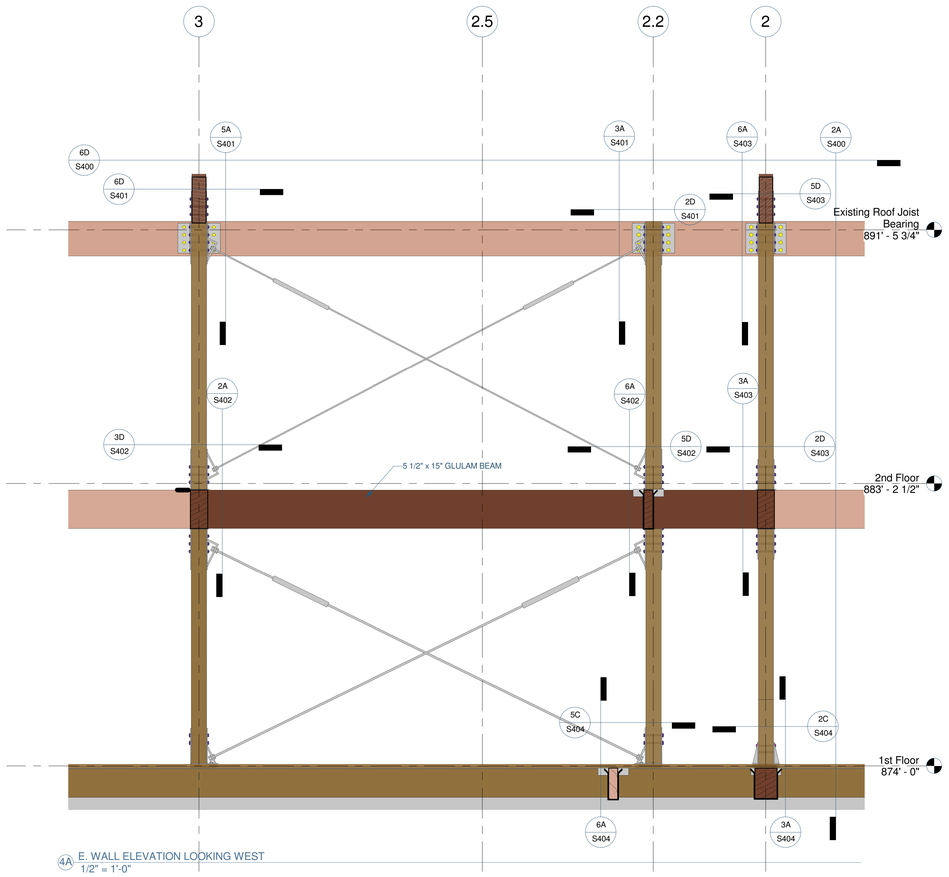

4A E. WALL ELEVATION LOOKING WEST
1/2" = 1'-0"

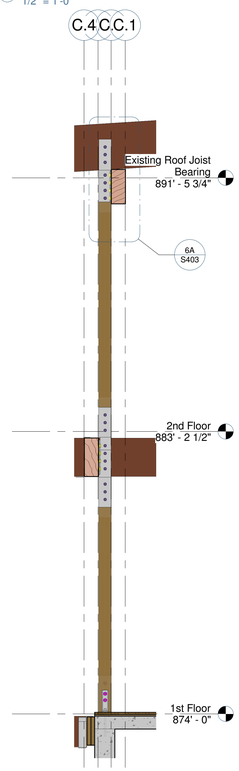

2A E. WALL SECTION LOOKING NORTH
1/2" = 1'-0"

FYF LLC.

Owner: FYF LLC.
43 S Water St E | Fort Atkinson, WI
ilovefunkys@hotmail.com

Zenteno Solutions

Plumbing Designer: Zenteno Solutions
1530 P B Lane # Z4646
WICHITA FALLS, TX, 76302
roberto@zenteno.net |832.449.9278

Desapex

#1075-B, 10th main, HAL 2nd stage,
Bengaluru -08
HVAC Designer: Desapex
shreenidhi@desapex.com

WISCONSIN
RYAN P. SCHULTZ
A-1112F-5
STOUGHTON, WI
ARCHITECT

openingdesign

Architect: OpeningDesign
312 W. Lakeside St. | Madison, WI 53715
hello@openingdesign.com | 773-425-6456

Date	Description
2017.05.03	Issue For Permit

BRACING ELEVATION

The Downtowner | Enter address here

S400

2017-05-18 5:39:35 PM