Violin 1

String Quartet No.2

Op.15

Alexander von Zemlinsky

In one Movement

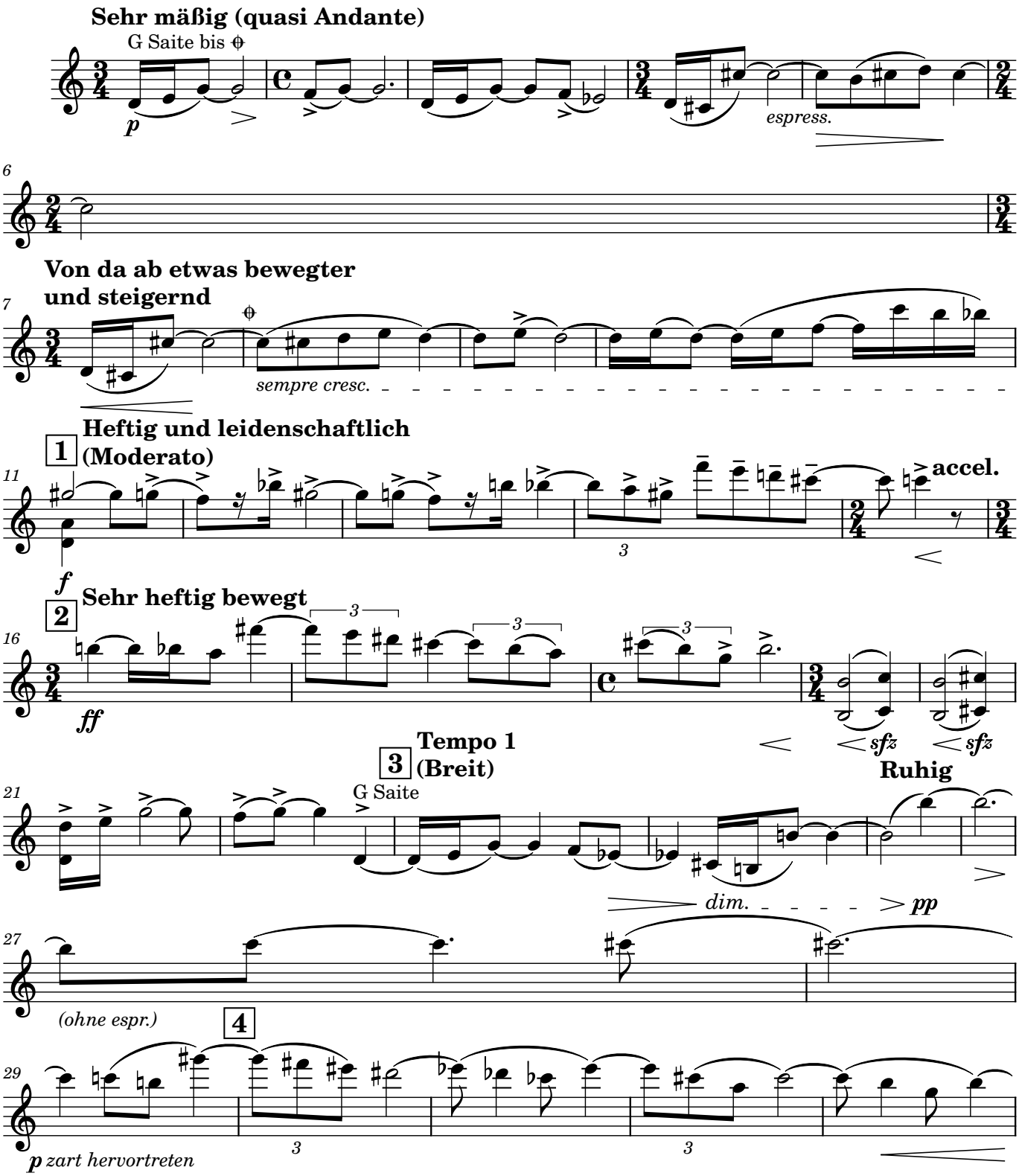

OpenScore (CC0)

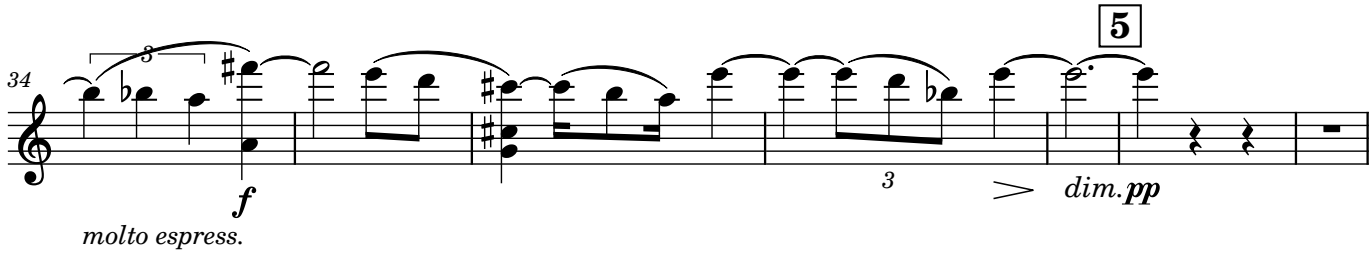
34
5
f
molto espress.
dim.pp

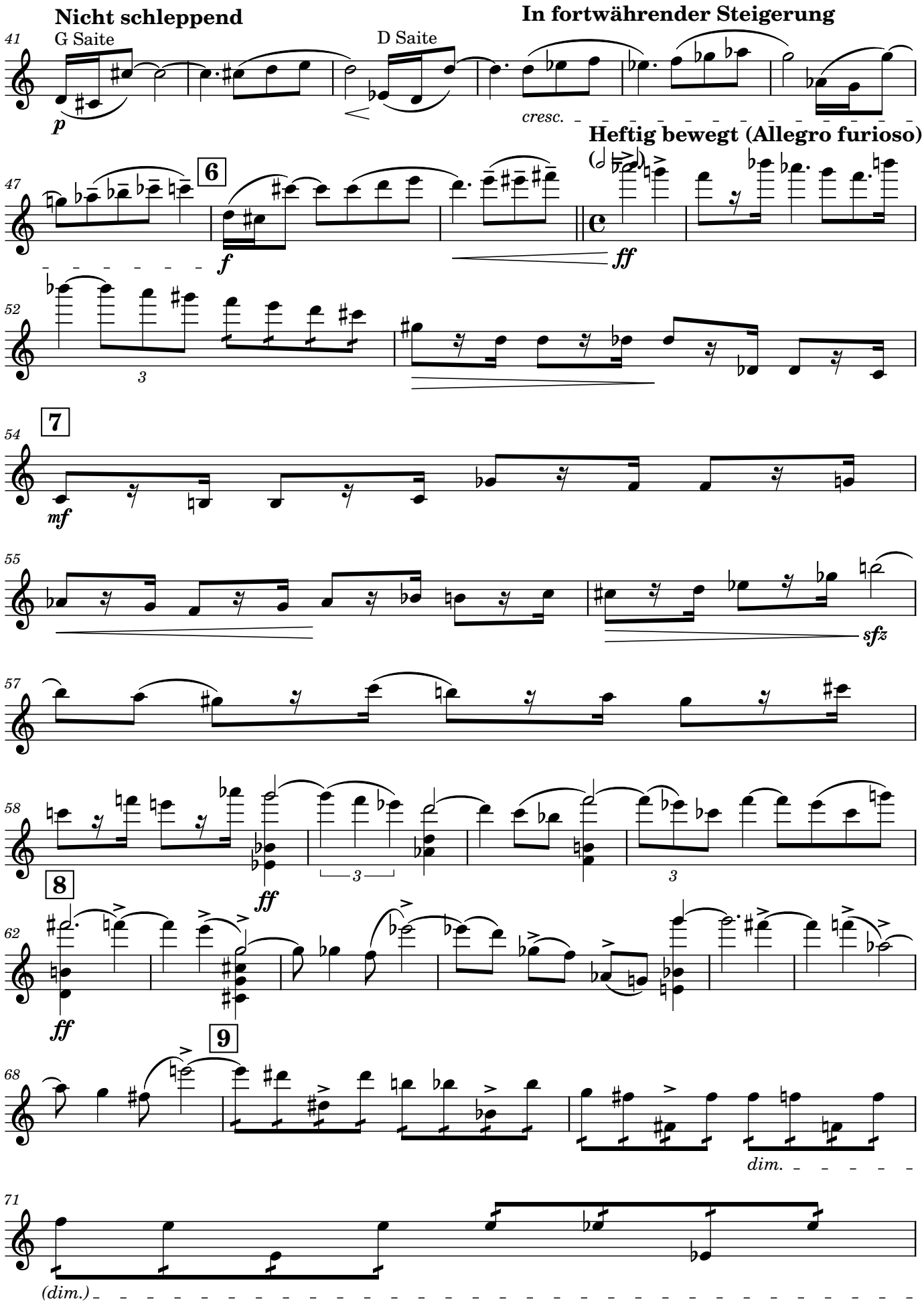
Nicht schleppend
G Saite
D Saite
In fortwährender Steigerung
cresc.
Heftig bewegt (Allegro furioso)
dim.
(dim.)

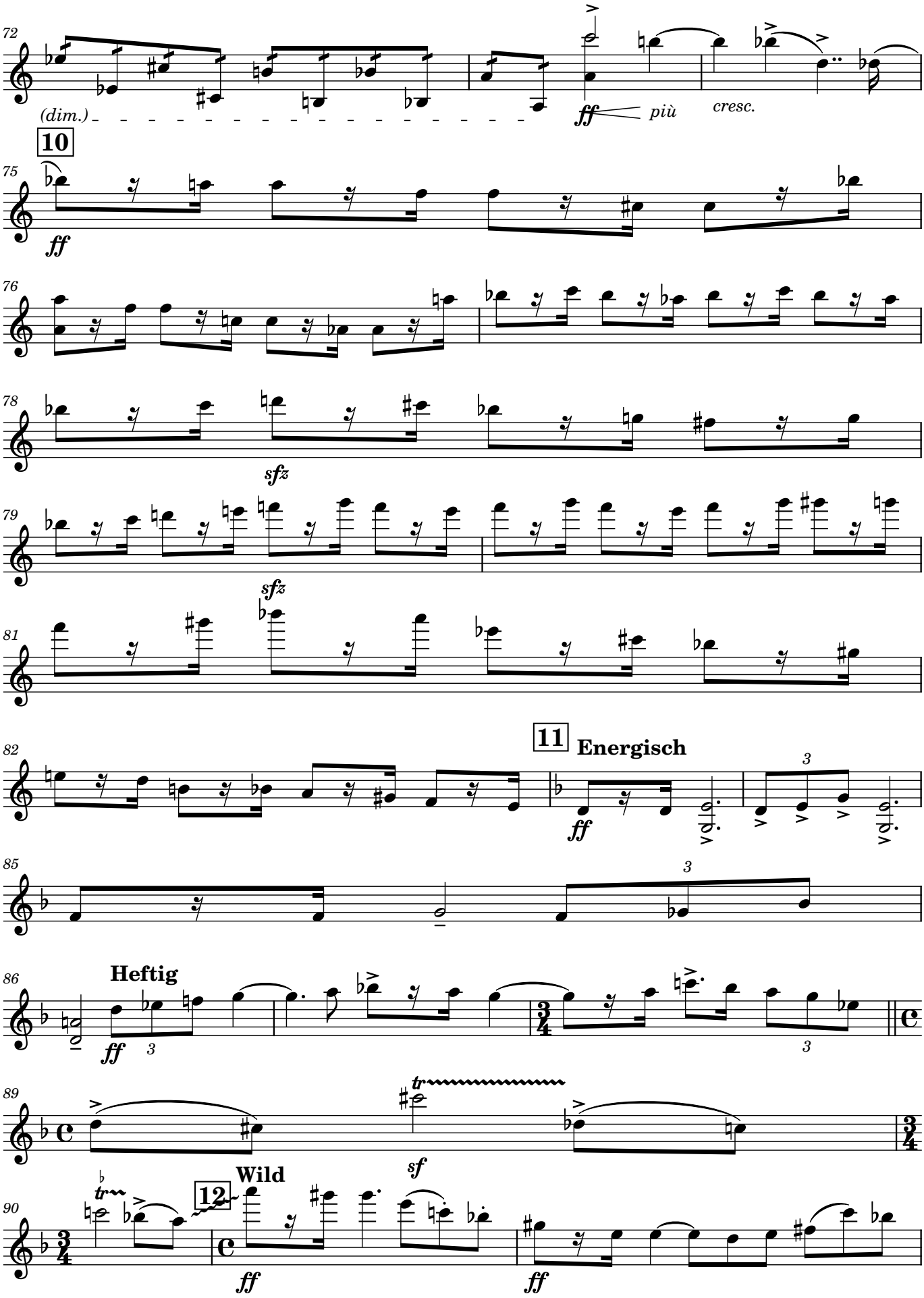
72
(dim.)
ff
più
cresc.
10
75
ff
76
78
sfz
79
sfz
81
82
11
Energisch
ff
85
86
Heftig
ff
89
tr
sf
90
tr
12
Wild
ff
ff

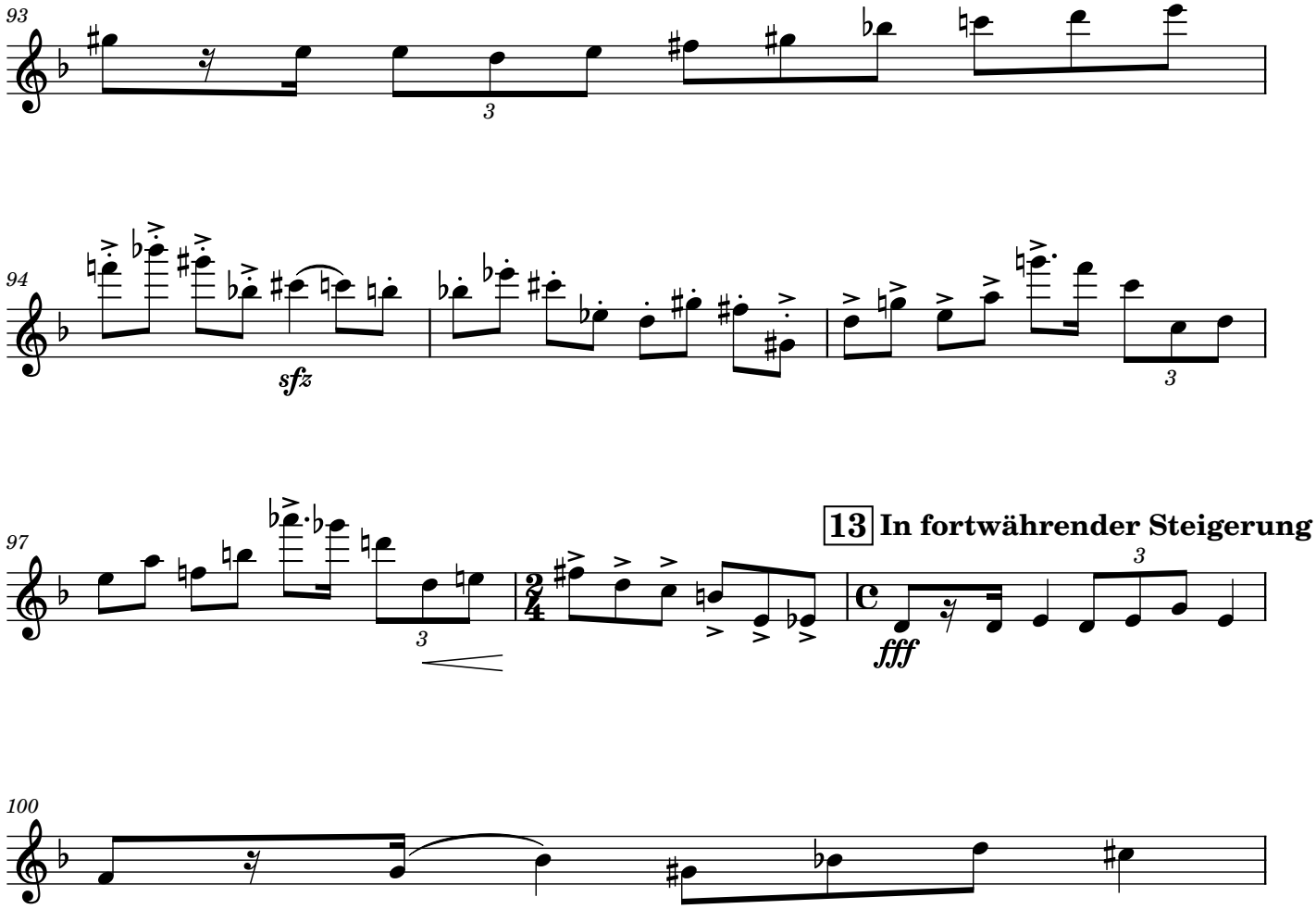

OpenScore (CC0)

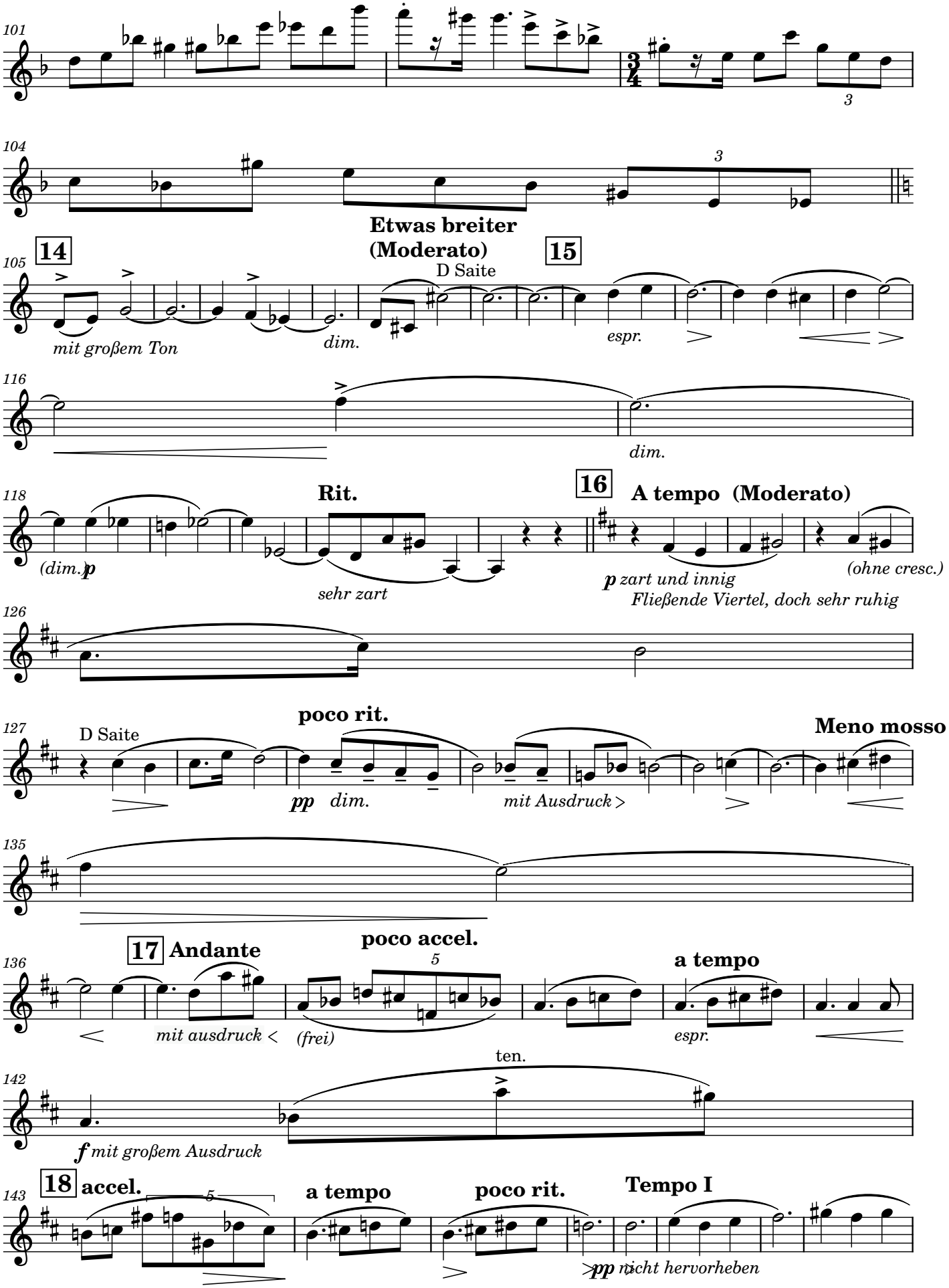
101
104
14
Etwas breiter
(Moderato)
15
105
D Saite
mit großem Ton
dim.
espr.
116
dim.
118
Rit.
16
A tempo (Moderato)
(dim.)p
sehr zart
p zart und innig
Fließende Viertel, doch sehr ruhig
(ohne cresc.)
126
127
D Saite
poco rit.
Meno mosso
pp dim.
mit Ausdruck
135
17 Andante
poco accel.
a tempo
136
mit ausdruck
(frei)
espr.
142
ten.
f mit großem Ausdruck
143
18 accel.
a tempo
poco rit.
Tempo I
pp nicht hervorheben

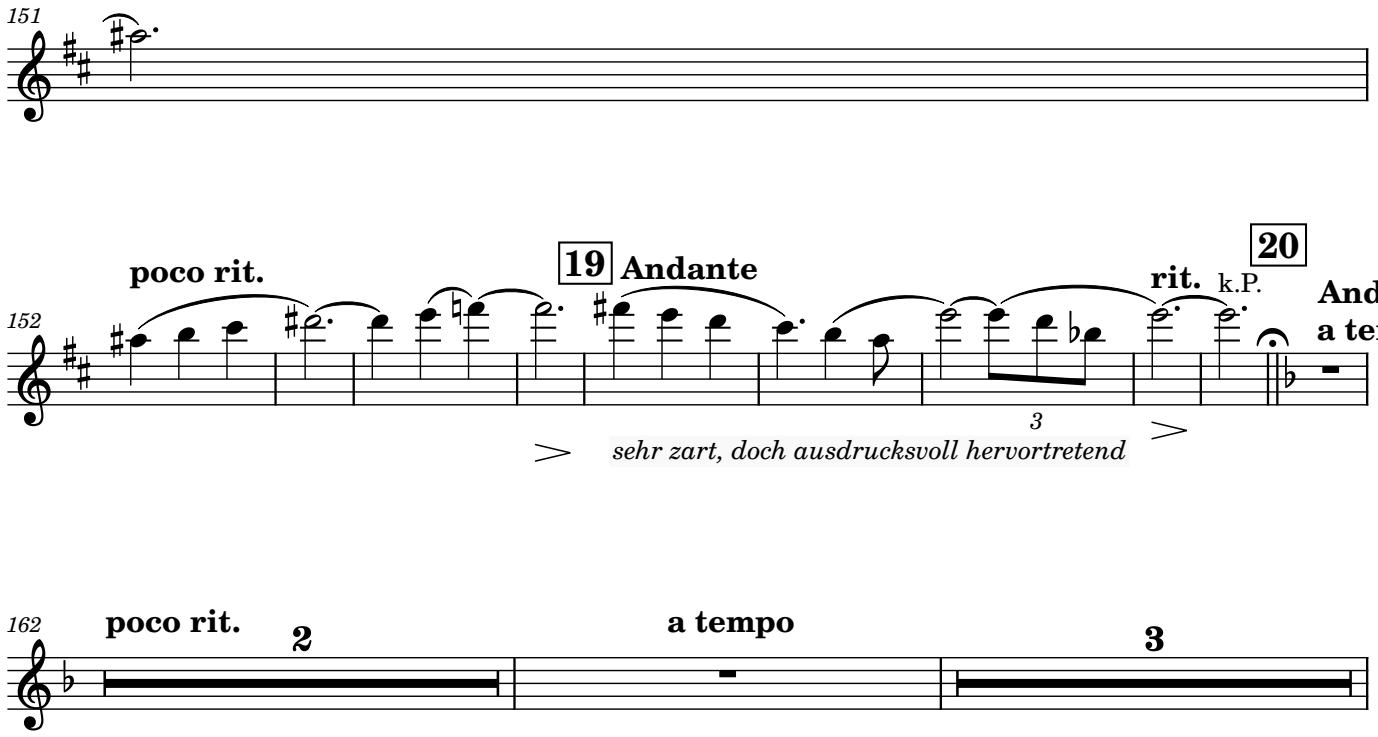
151
152
poco rit.
19
Andante
rit.
k.P.
20
Andante m
a tempo
3
sehr zart, doch ausdrucksvoll hervortretend

162
poco rit.
2
a tempo
3

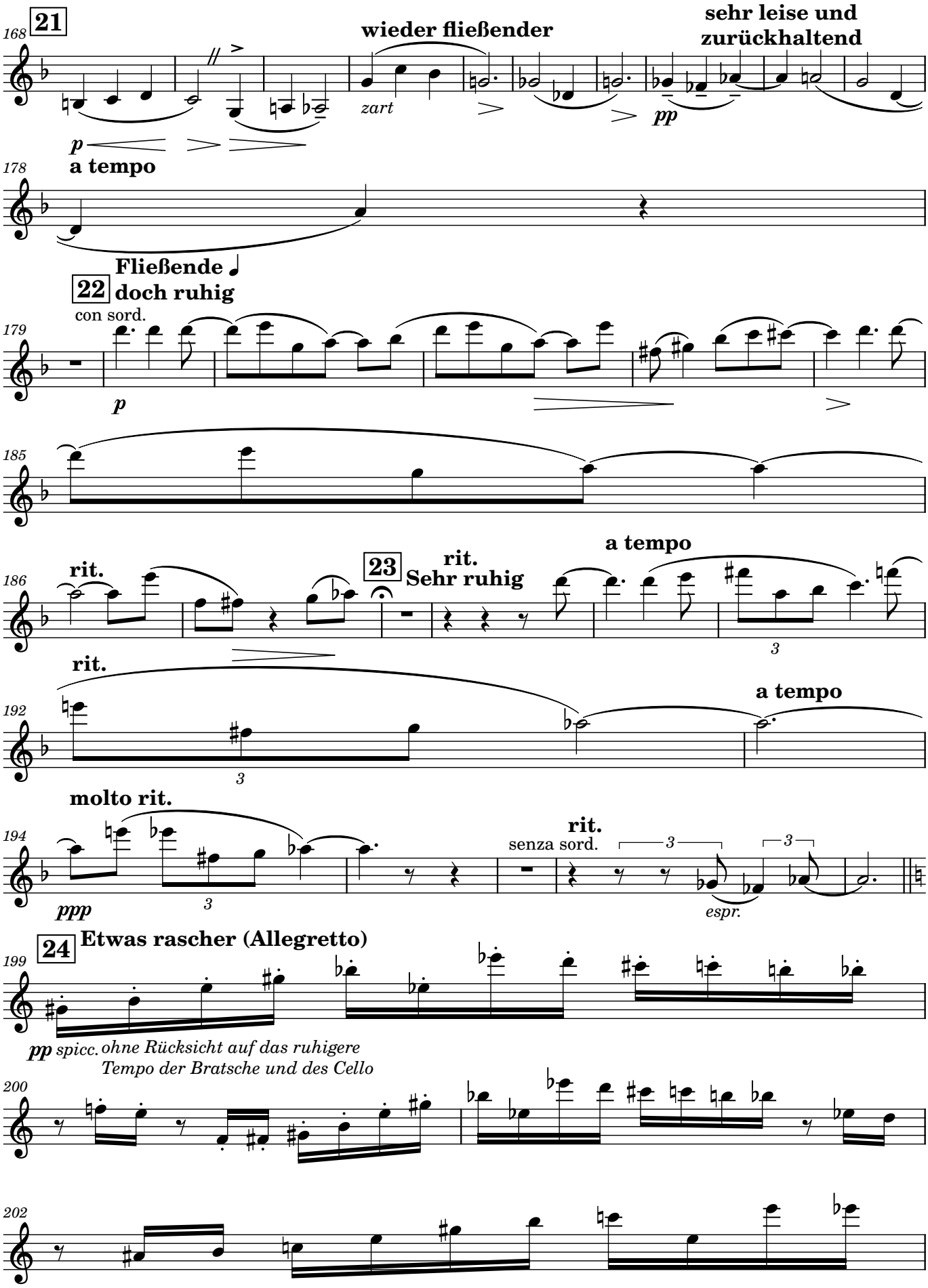
168
21
wieder fließender
sehr leise und zurückhaltend
zart
p
pp
178
a tempo
Fließende ♩
22
doch ruhig
con sord.
179
p
185
186
rit.
23
rit.
Sehr ruhig
a tempo
192
rit.
a tempo
194
molto rit.
ppp
rit.
senza sord.
espr.
199
24
Etwas rascher (Allegretto)
pp spicc. ohne Rücksicht auf das ruhigere Tempo der Bratsche und des Cello
200
202

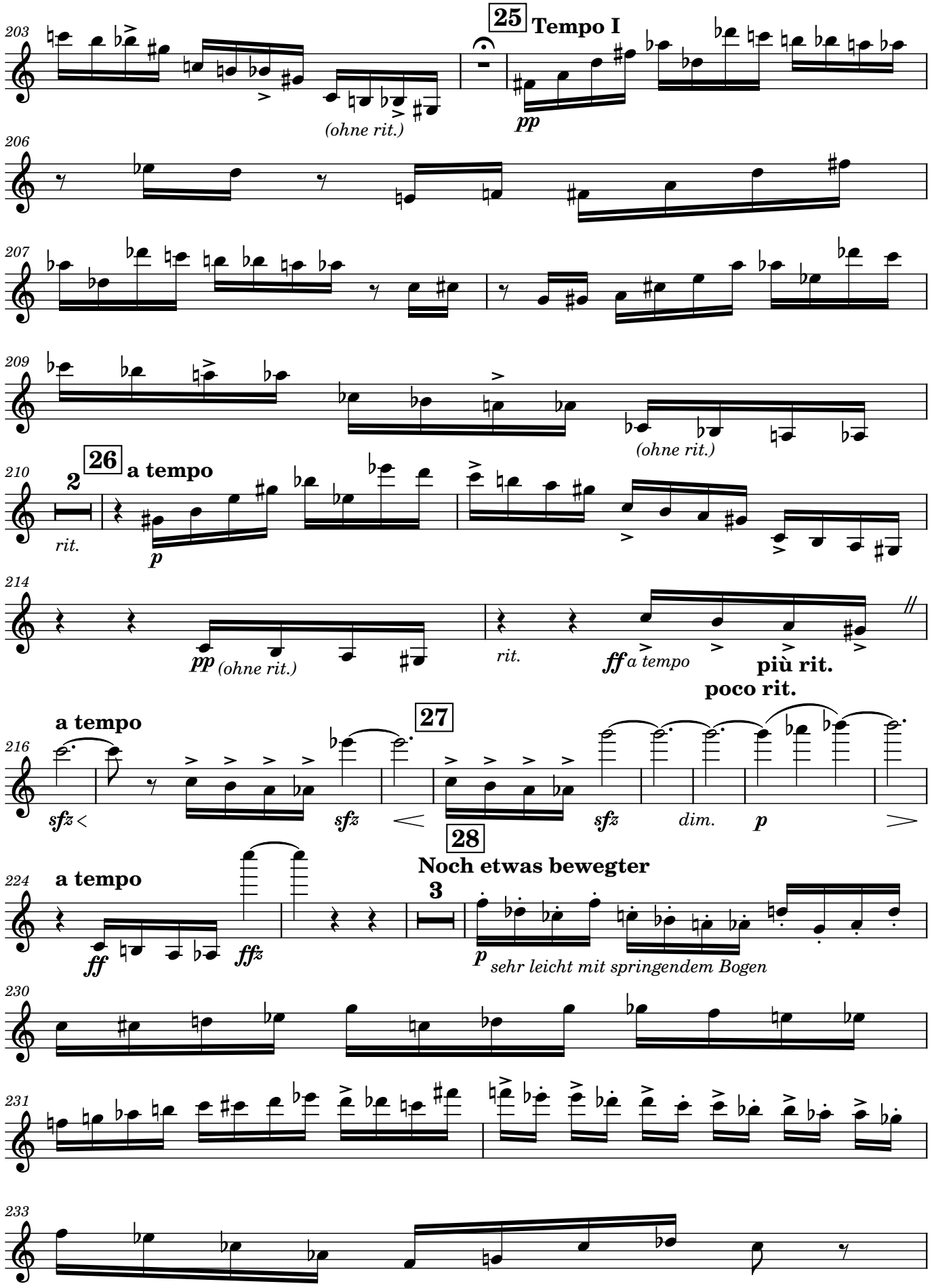
203
(ohne rit.)
25
Tempo I
pp
206
207
209
(ohne rit.)
210
2
26
a tempo
rit.
p
214
pp (ohne rit.)
rit.
ff a tempo
più rit.
poco rit.
a tempo
216
sfz
sfz
27
sfz
dim.
p
224
a tempo
ff
ffz
28
Noch etwas bewegter
3
p
sehr leicht mit springendem Bogen
230
231
233

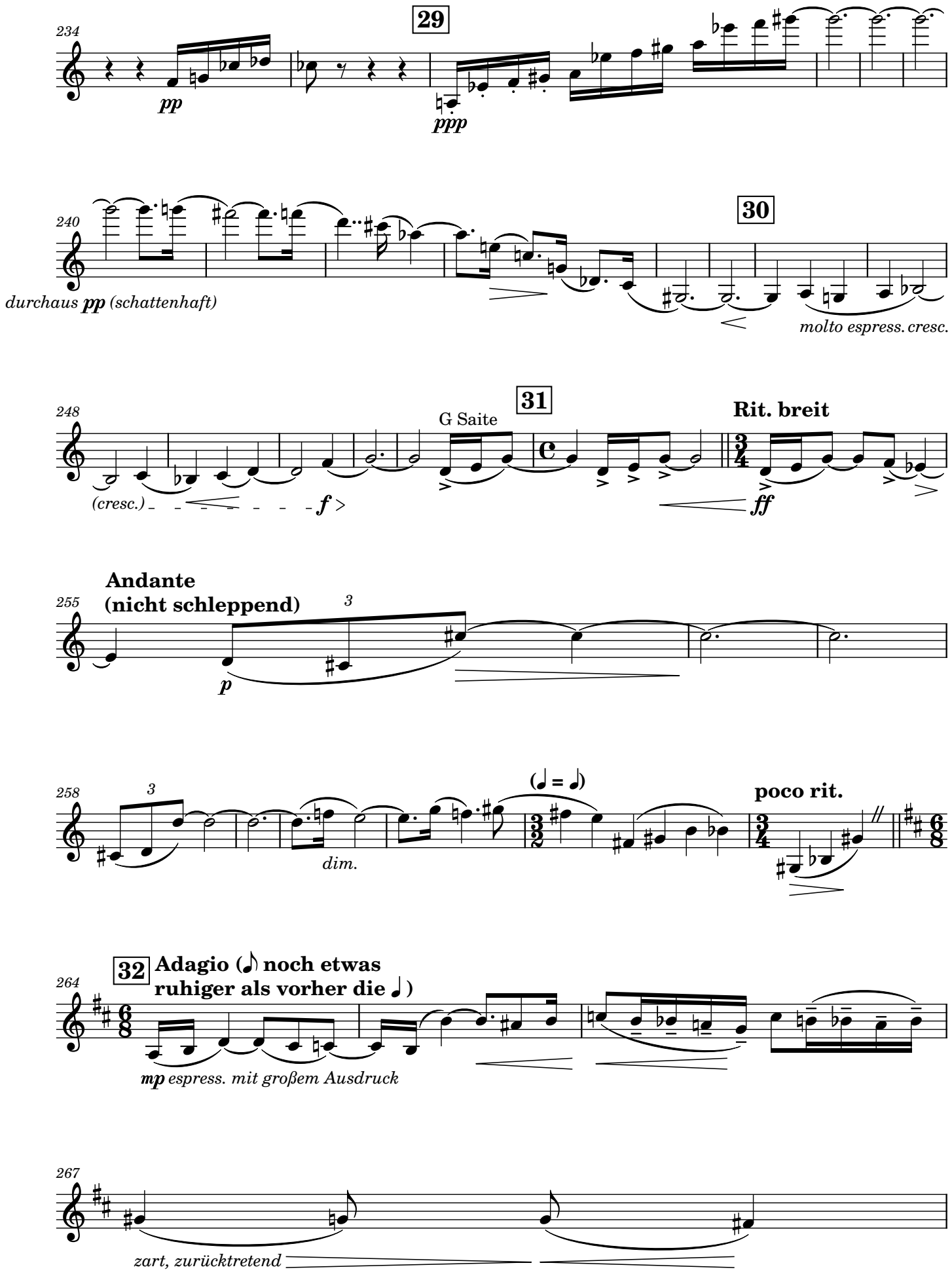

OpenScore (CC0)

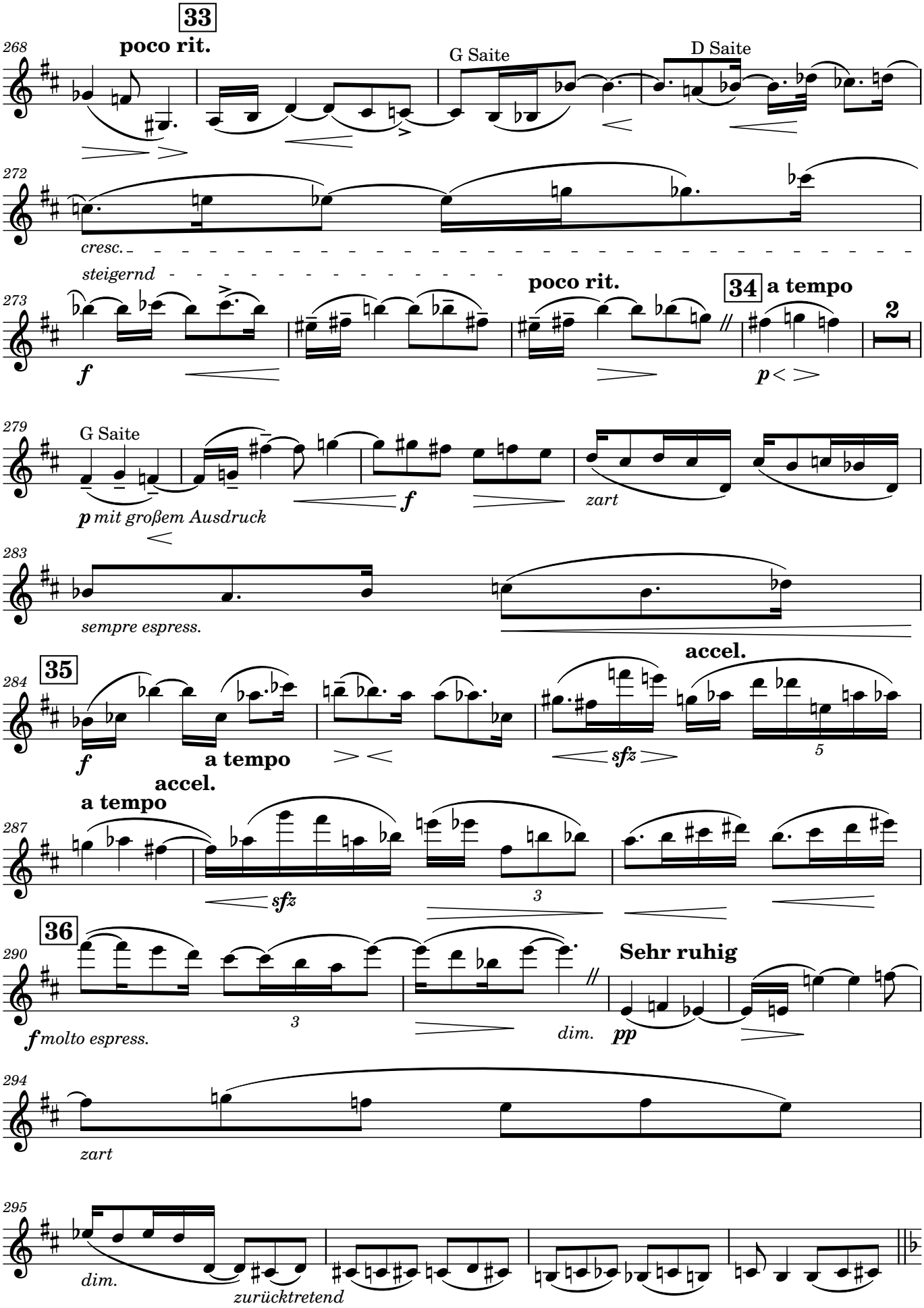
33
poco rit.
G Saite
D Saite
cresc.
steigernd
poco rit.
34
a tempo
2
G Saite
p mit großem Ausdruck
f
zart
sempre espress.
35
f
a tempo
accel.
sfz
5
accel.
a tempo
sfz
3
36
f molto espress.
3
dim.
Sehr ruhig
pp
zart
dim.
zurücktretend

Ungemein ruhig

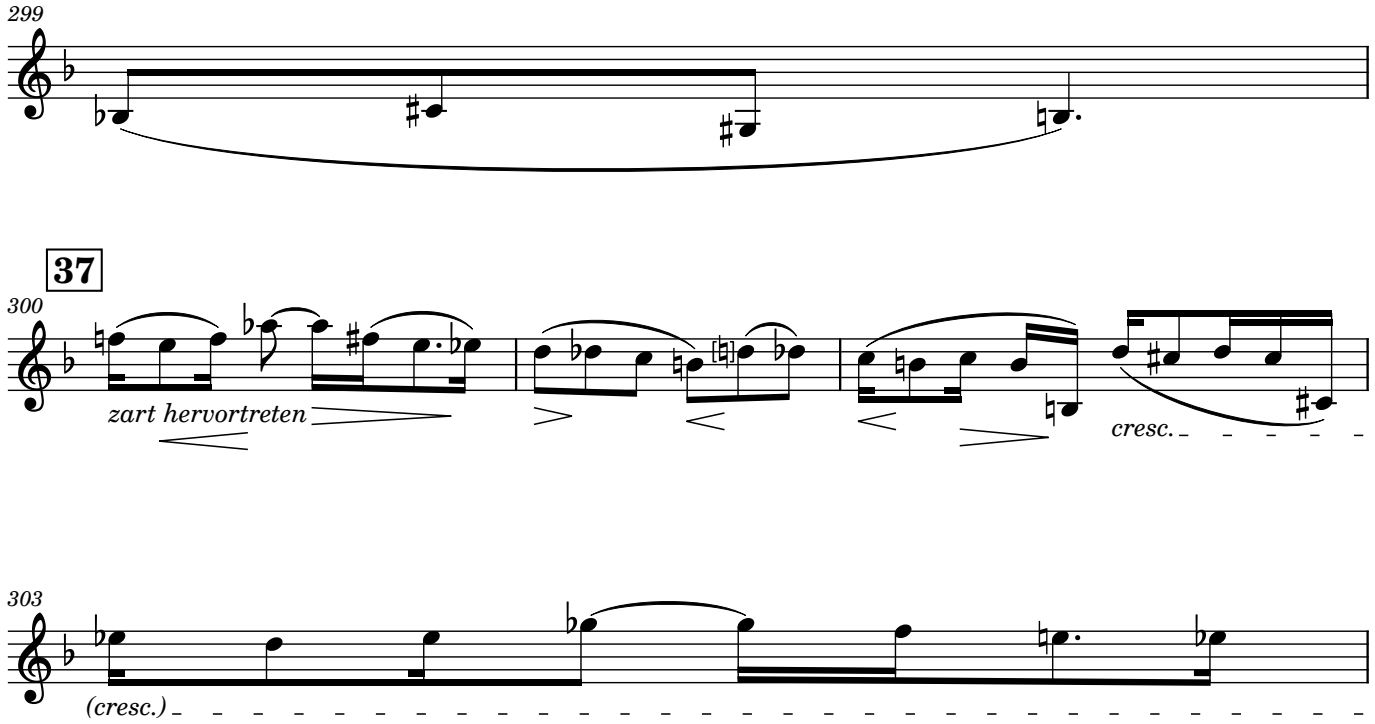

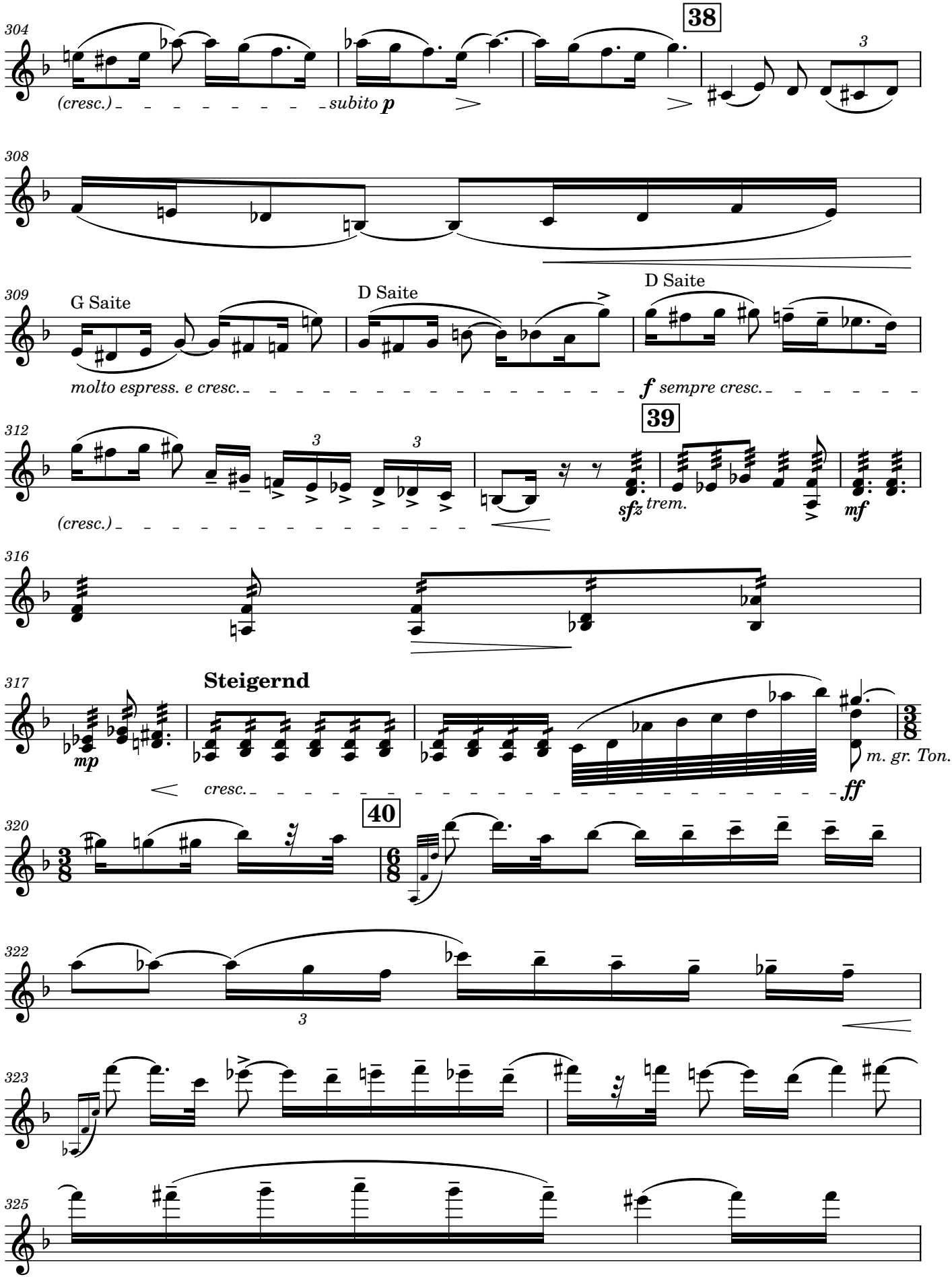
304
38
(cresc.)
subito p
308
309
G Saite
D Saite
D Saite
molto espress. e cresc.
f sempre cresc.
312
39
(cresc.)
sfz
trem.
mf
316
317
Steigernd
mp
cresc.
ff
m. gr. Ton.
320
40
322
323
325

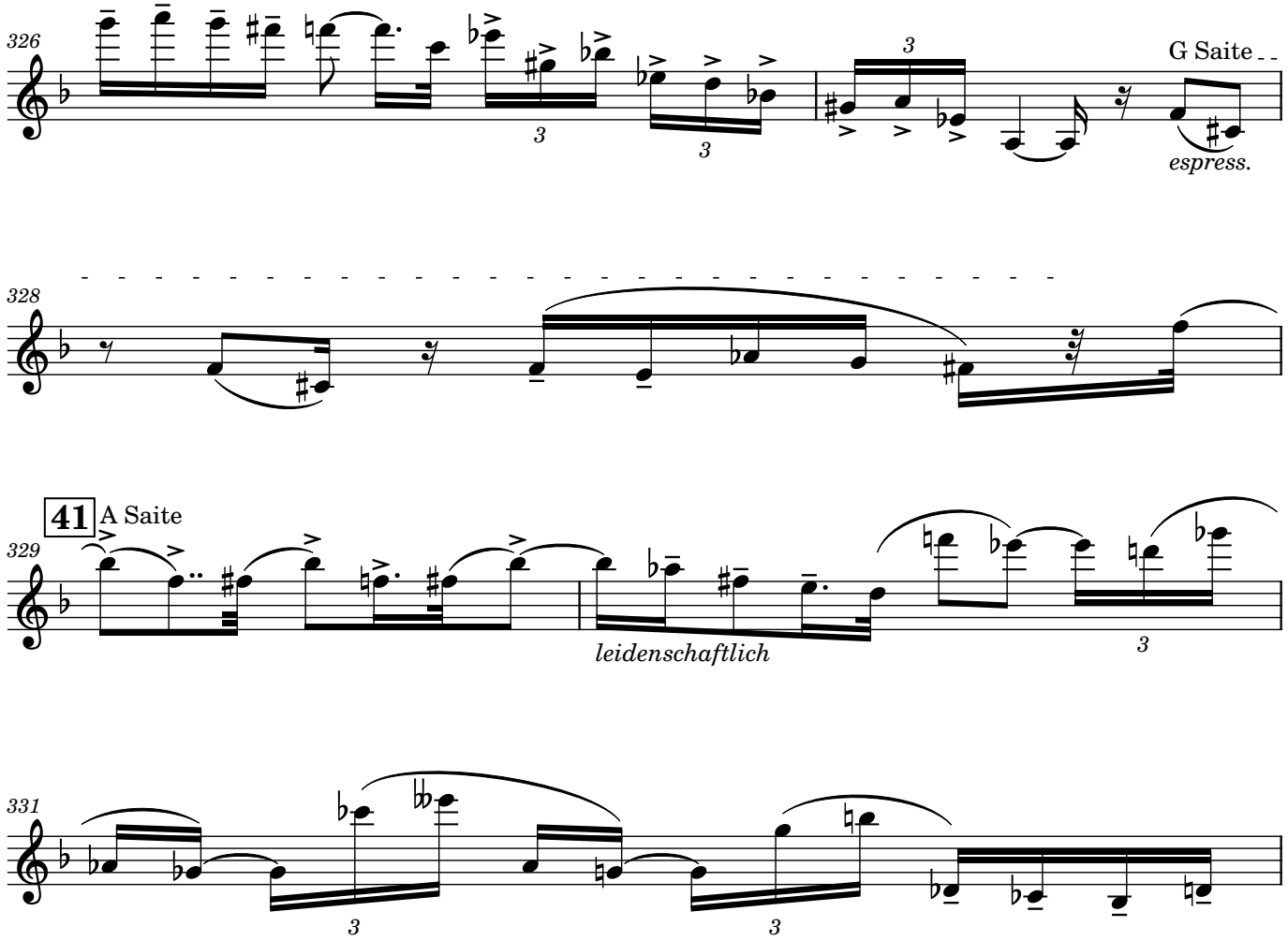
326
G Saite
espress.
328
41
A Saite
329
leidenschaftlich
331

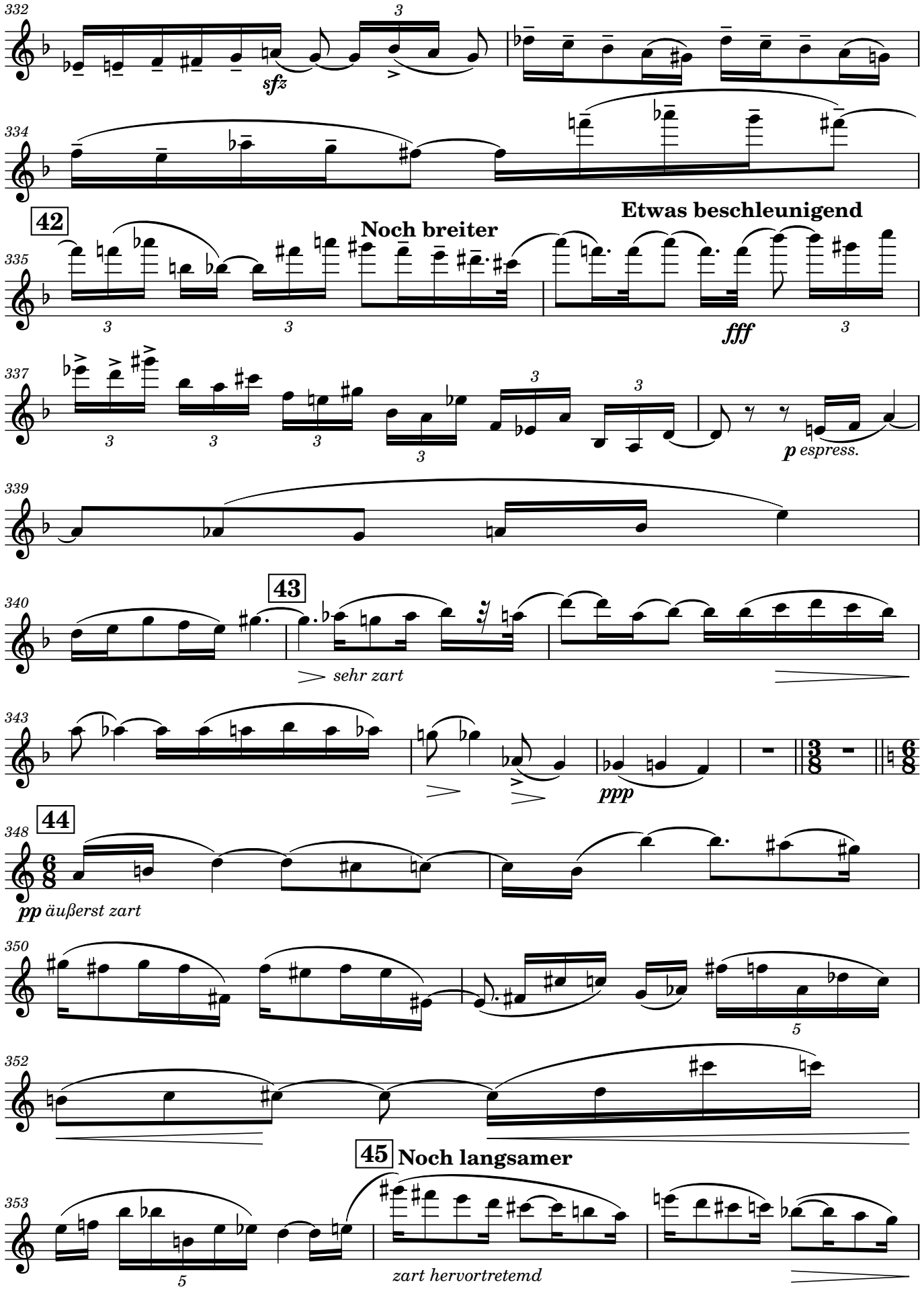
332
sfz
334
42
Noch breiter
Etwas beschleunigend
335
fff
337
p espress.
339
43
340
sehr zart
343
ppp
44
348
pp äußerst zart
350
352
45
Noch langsamer
353
zart hervortretemd

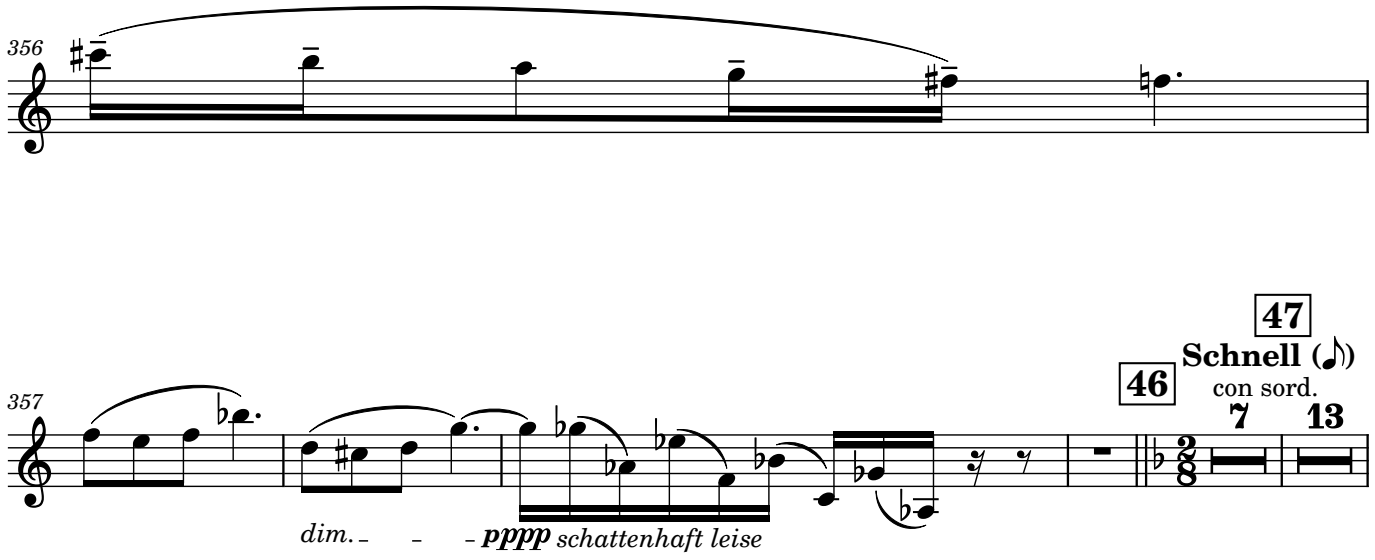
356
357
dim.
pppp schattenhaft leise
46
47
Schnell (♪)
con sord.
7
13

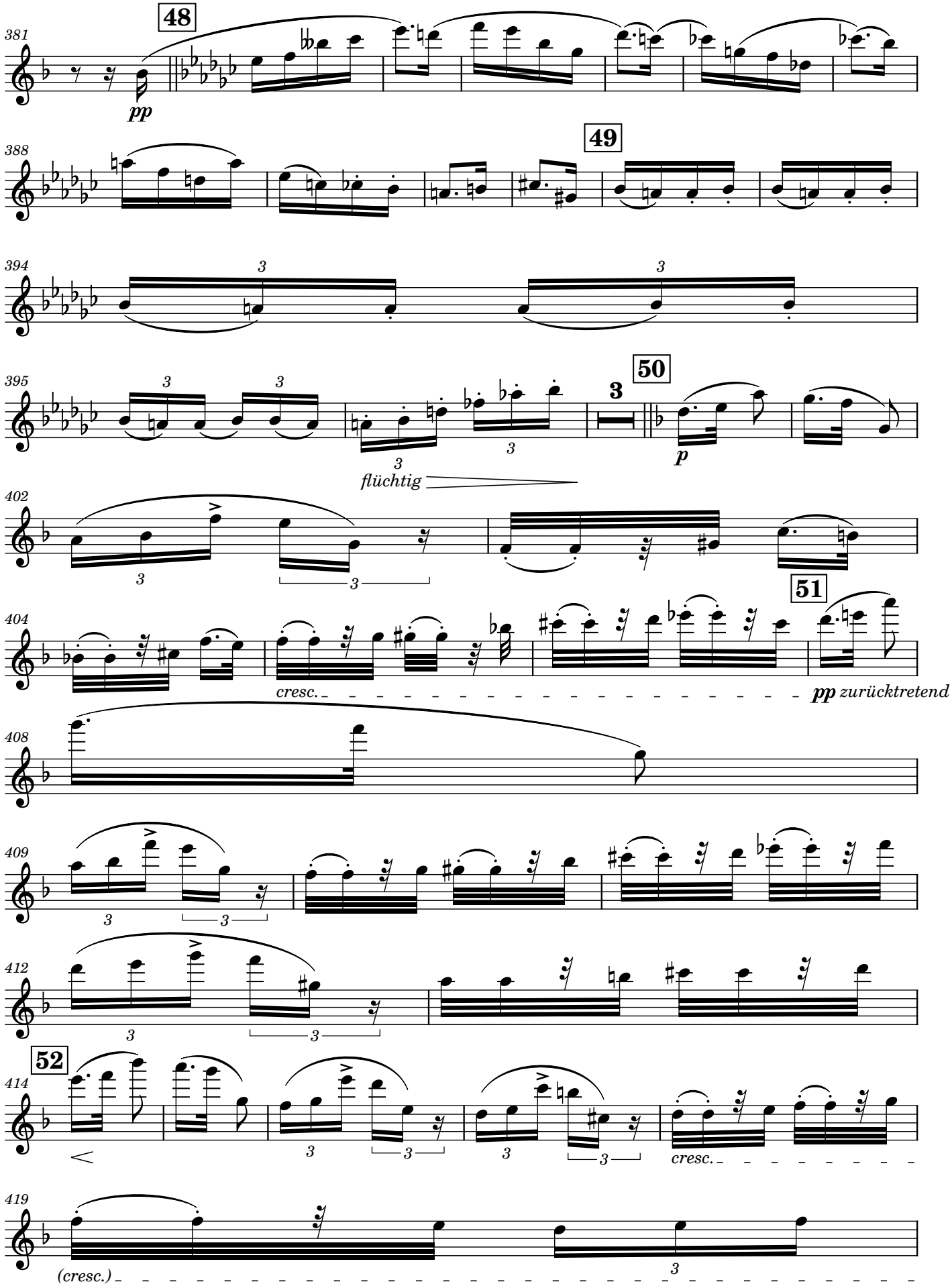

OpenScore (CC0)

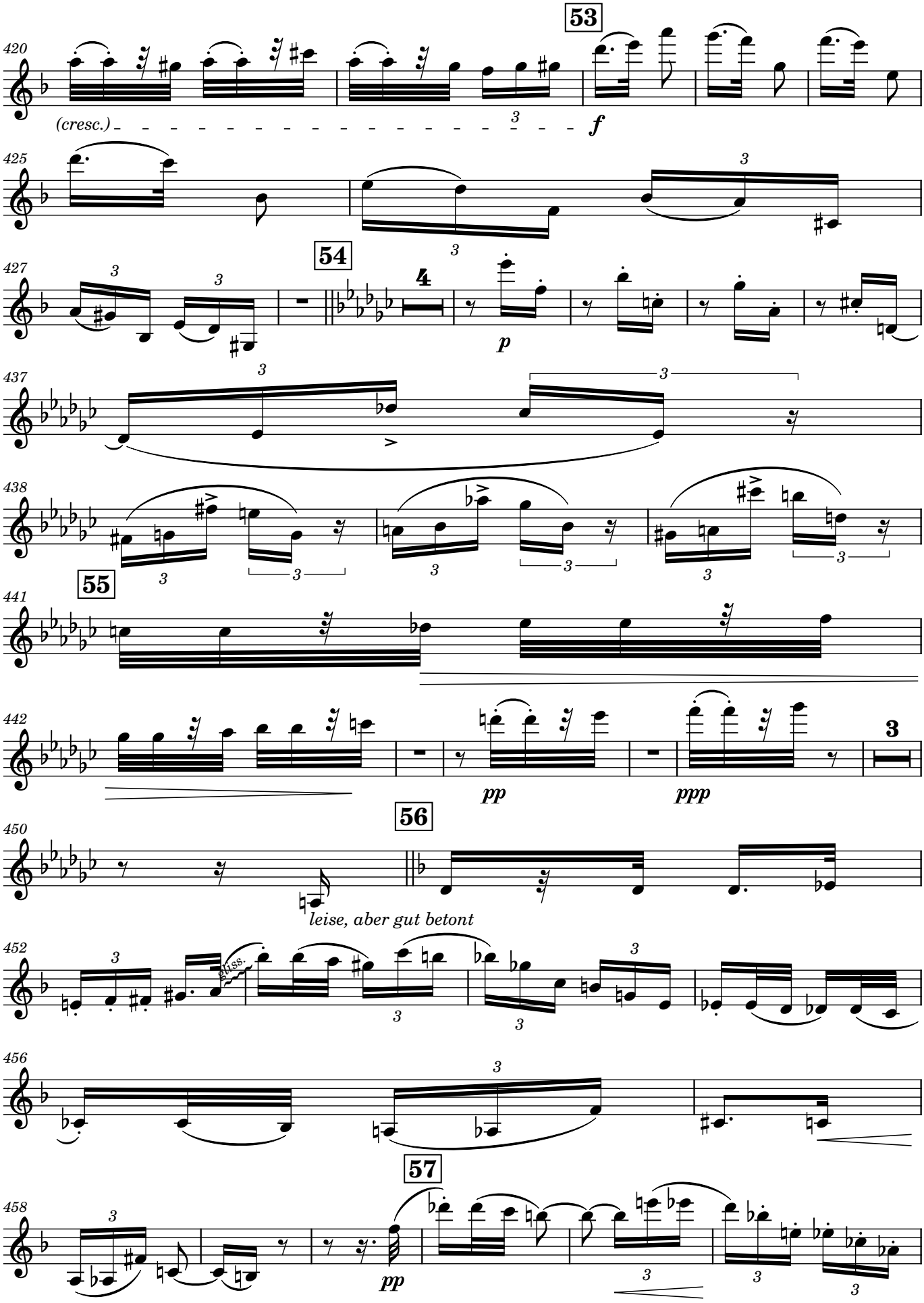
53
420
(cresc.)
f
425
54
427
4
p
437
438
55
441
442
pp
ppp
3
56
450
leise, aber gut betont
452
456
57
458
pp

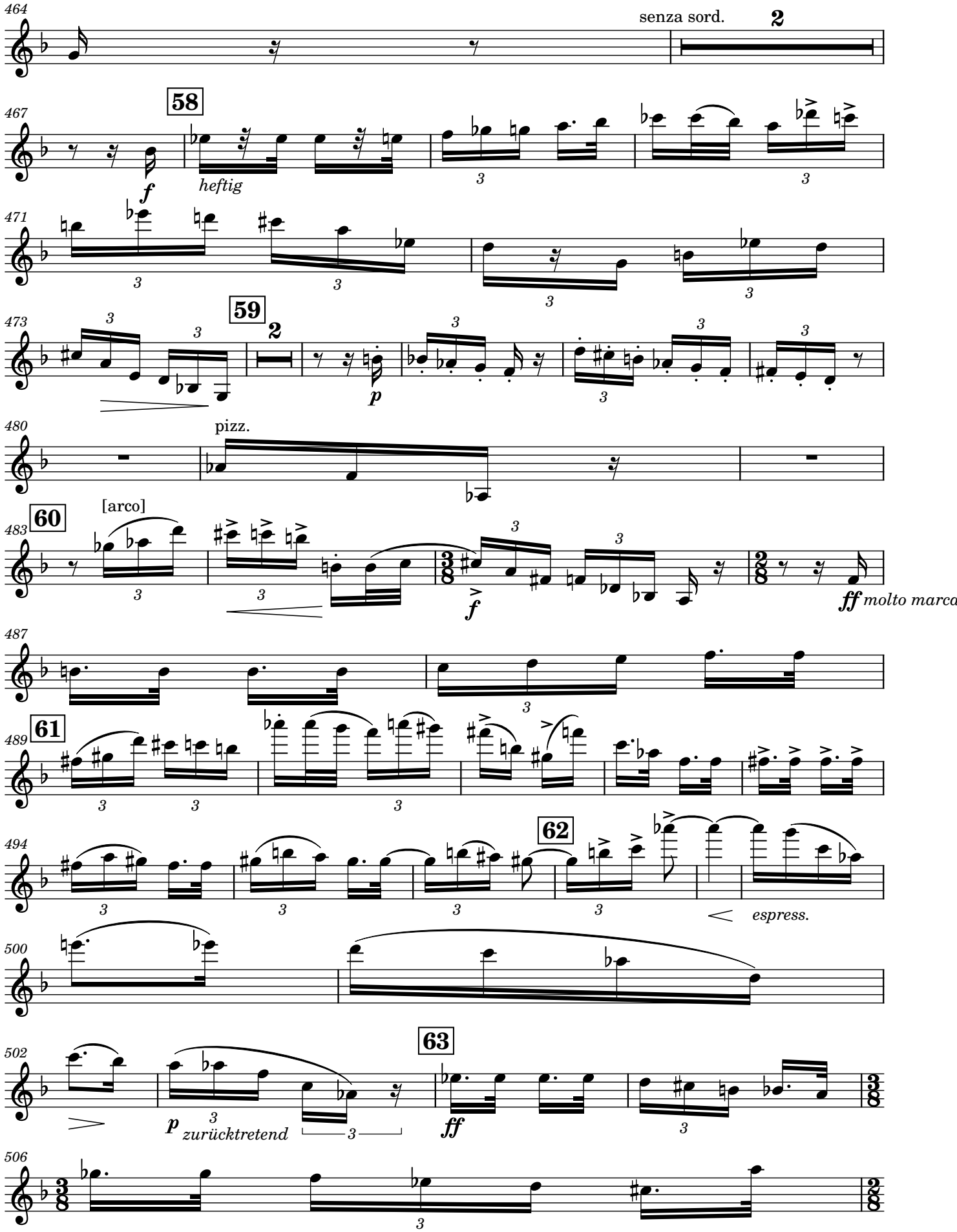
464
senza sord.
2
58
467
f
heftig
471
59
473
2
p
480
pizz.
60
483
[arco]
f
ff molto marca
487
61
489
62
494
espress.
500
63
502
p
zurücktretend
ff
506

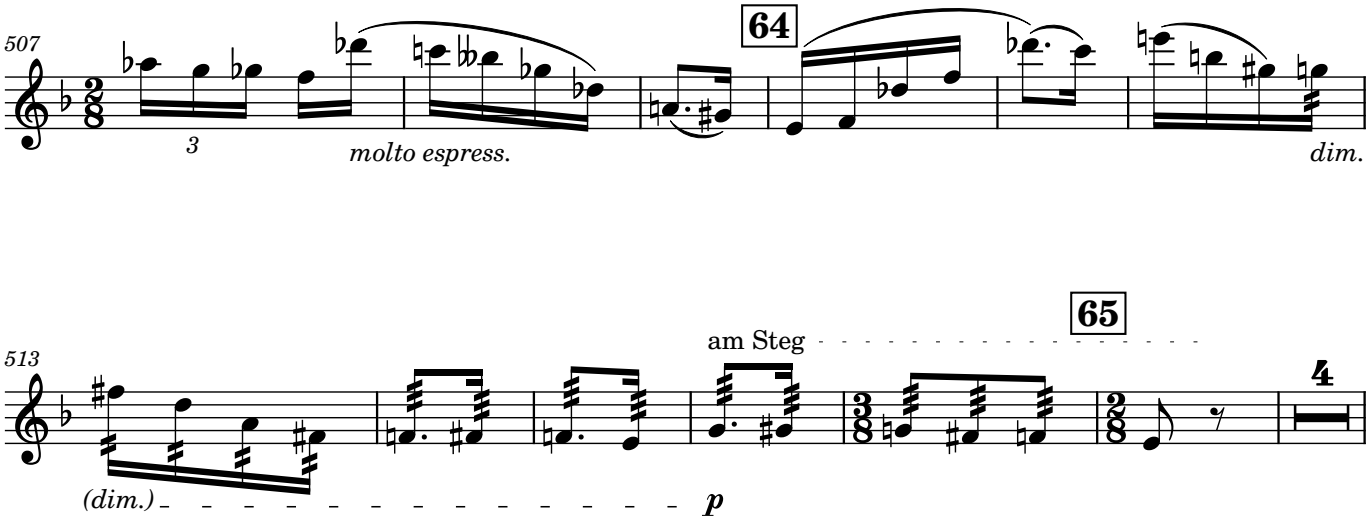
507
3
molto espress.
64
dim.
513
(dim.)
am Steg
p
65
4

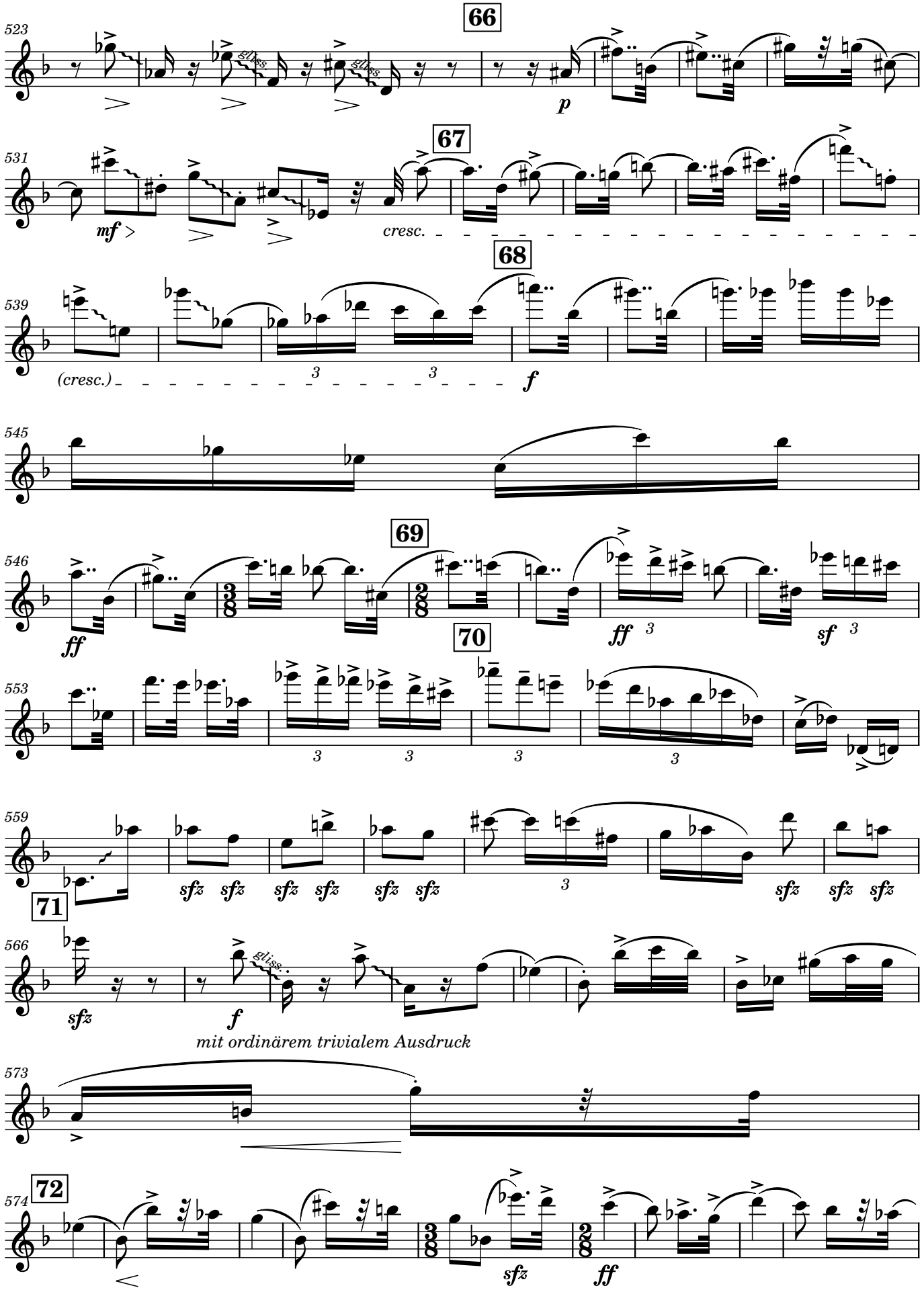
66
523
gliss.
p
67
531
mf
cresc.
68
539
(cresc.)
f
545
69
546
ff
70
553
71
559
sfz
566
f
gliss.
mit ordinärem trivialem Ausdruck
573
72
574
sfz
ff

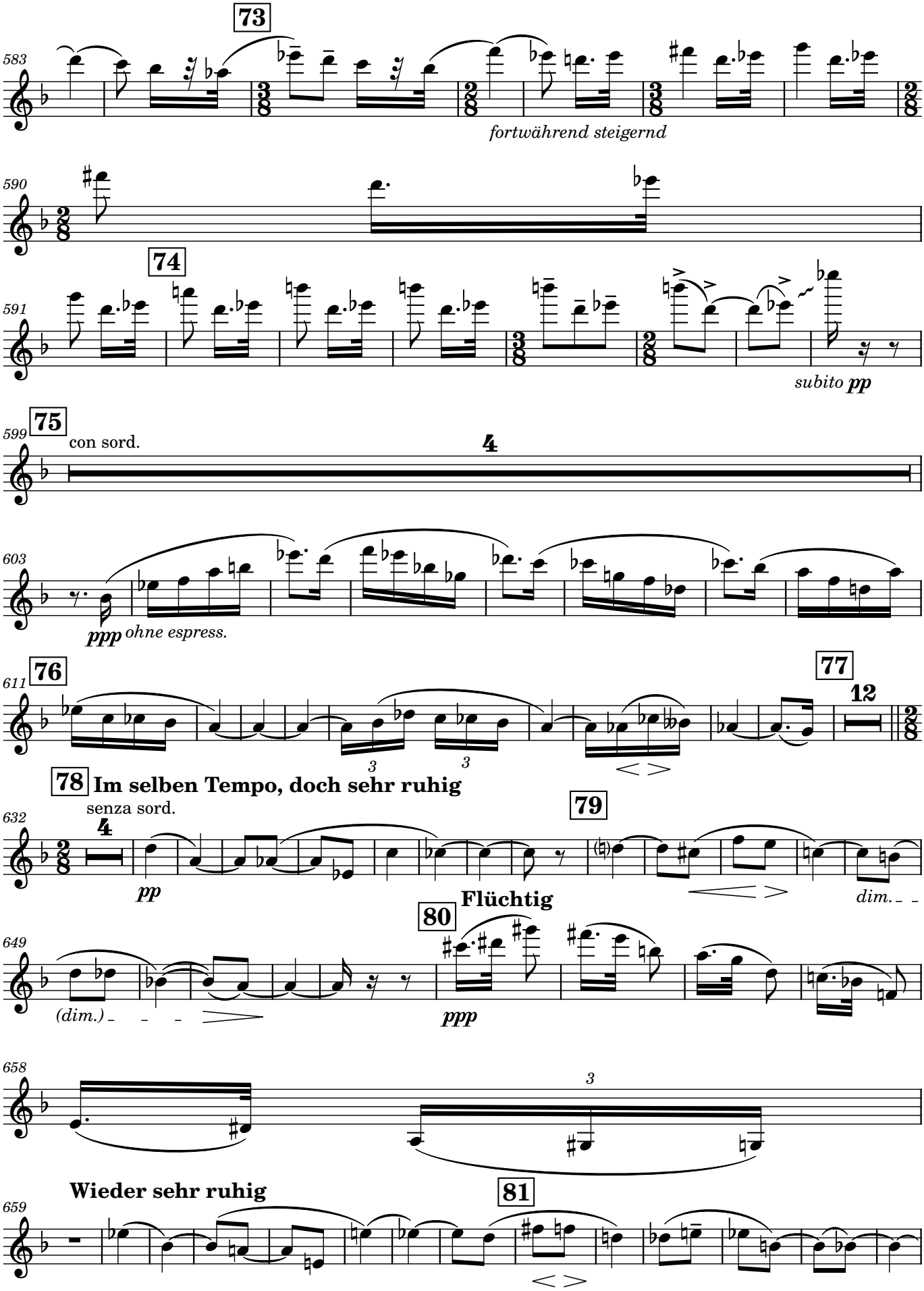
73
583
fortwährend steigernd
590
74
591
subito pp
75
599
con sord.
4
603
ppp
ohne espress.
76
611
3
3
77
12
78
Im selben Tempo, doch sehr ruhig
senza sord.
632
4
pp
79
dim.
Flüchtig
80
649
(dim.)
ppp
658
3
Wieder sehr ruhig
81
659

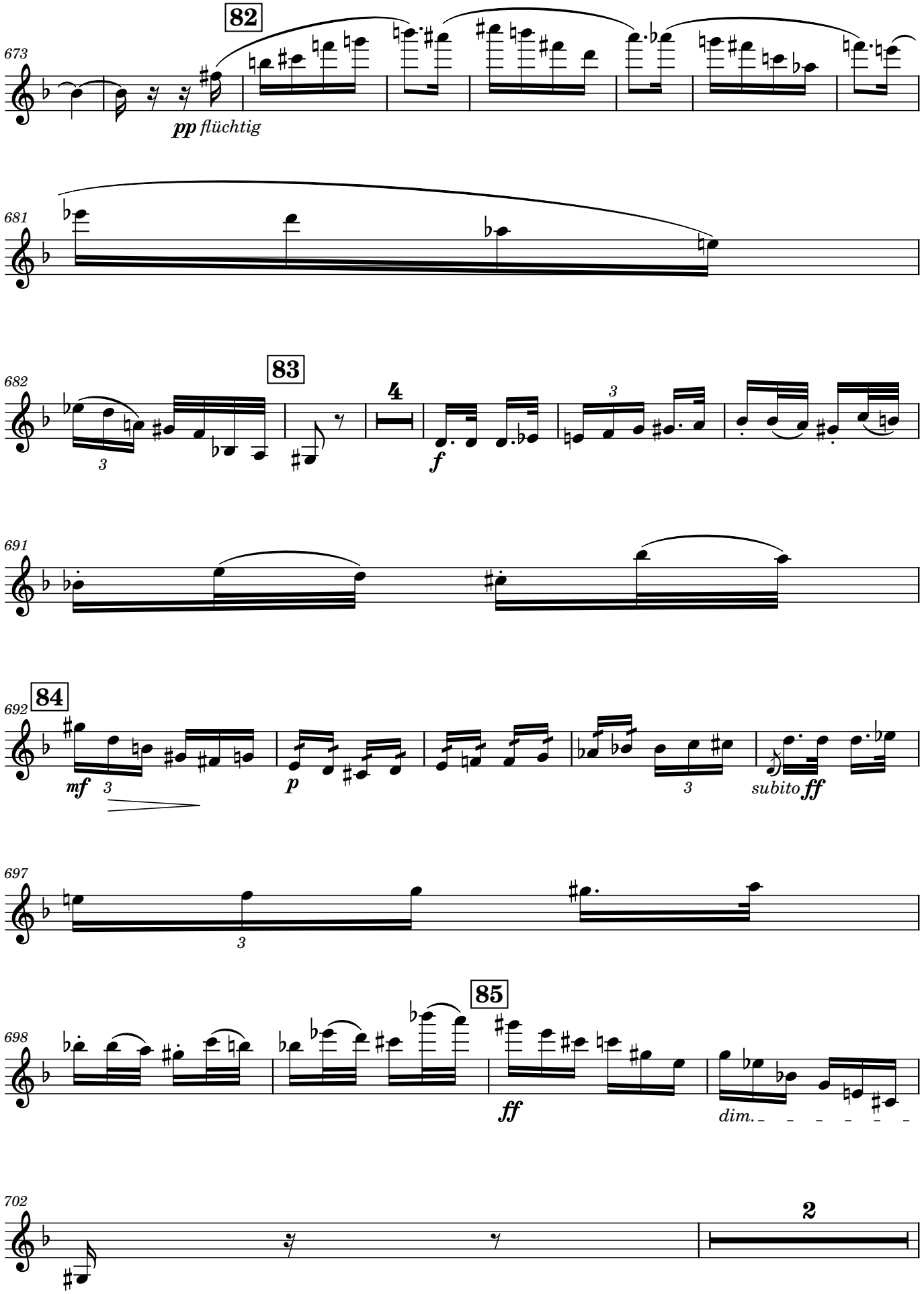
673
82
pp flüchtig
681
682
83
4
f
691
692
84
mf
p
subito ff
697
698
85
ff
dim.
702
2

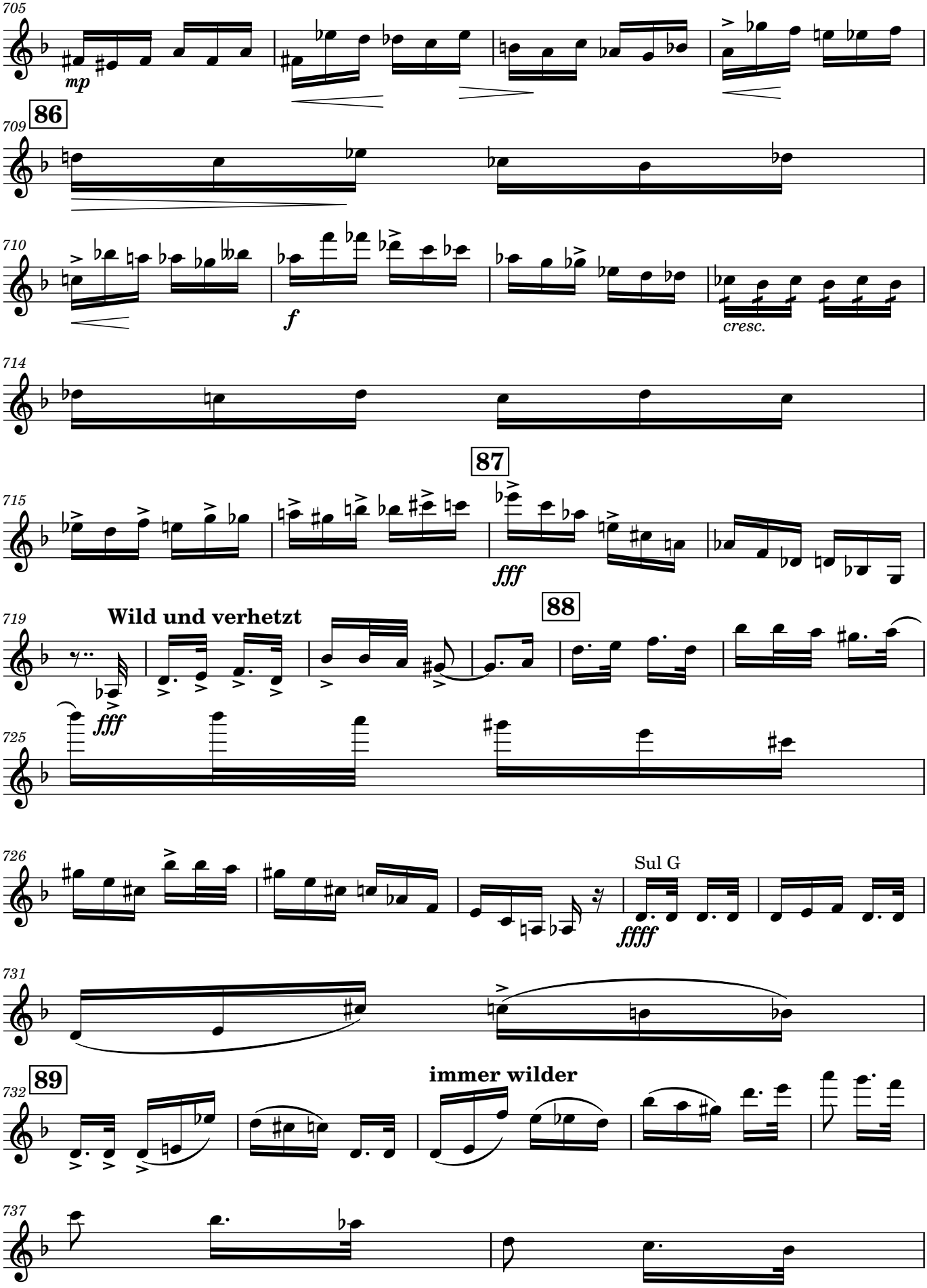
705
mp
86
709
710
f
cresc.
714
87
715
fff
88
719
Wild und verhetzt
fff
725
726
Sul G
ffff
731
89
732
immer wilder
737

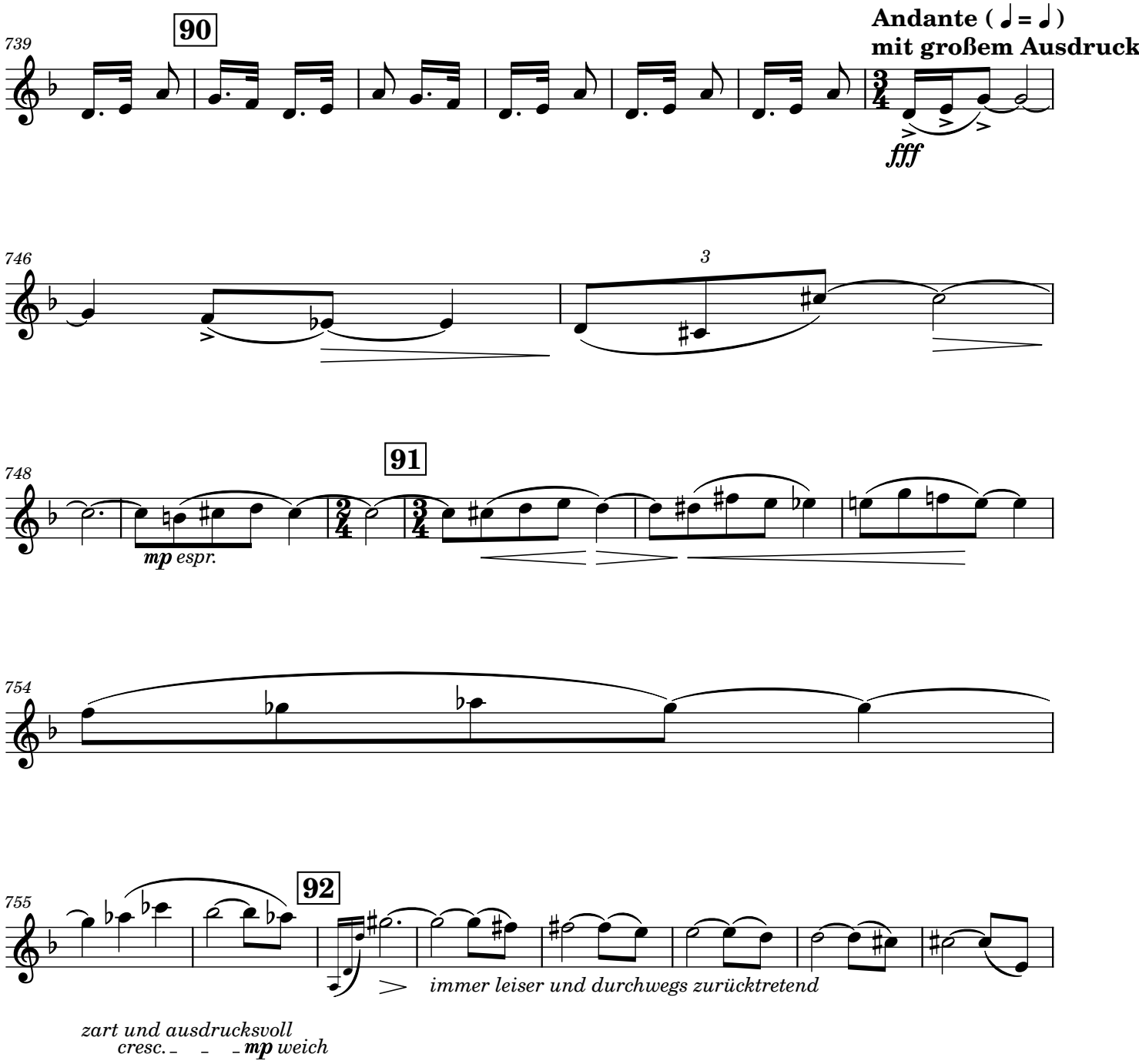
739
90
Andante (♩ = ♩)
mit großem Ausdruck
fff
746
3
748
91
mp espr.
754
755
92
immer leiser und durchwegs zurücktretend
zart und ausdrucksvoll
cresc.
mp weich

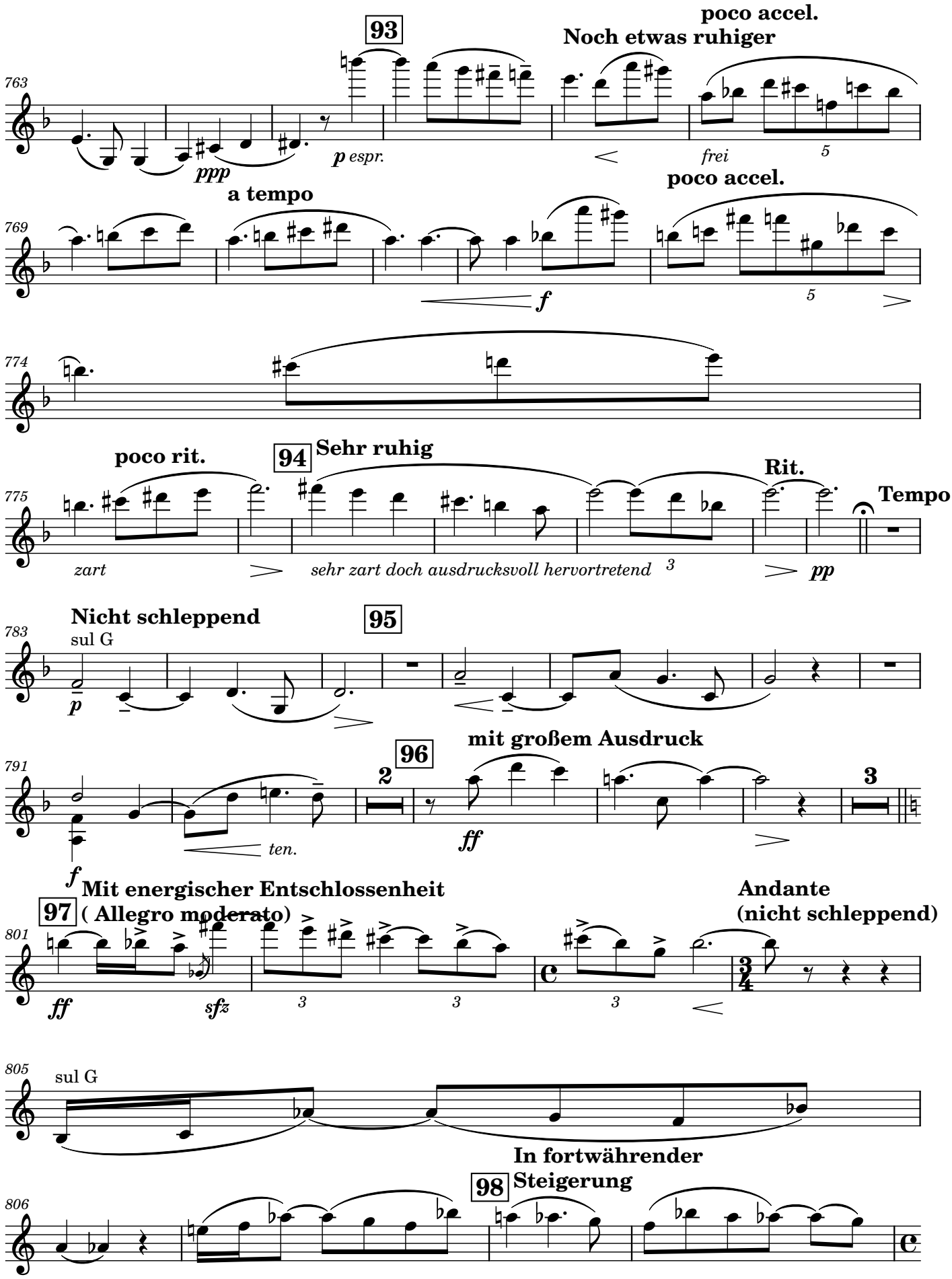
93
poco accel.
Noch etwas ruhiger
763
ppp
p espr.
frei
5
a tempo
poco accel.
769
f
5
774
poco rit.
94
Sehr ruhig
Rit.
Tempo
775
zart
sehr zart doch ausdrucksvoll hervortretend
3
pp
Nicht schleppend
sul G
95
783
p
96
mit großem Ausdruck
2
3
791
f
ten.
ff
Mit energischer Entschlossenheit
(Allegro moderato)
97
Andante
(nicht schleppend)
801
ff
sfz
3
3
3
805
sul G
806
In fortwährender
Steigerung
98

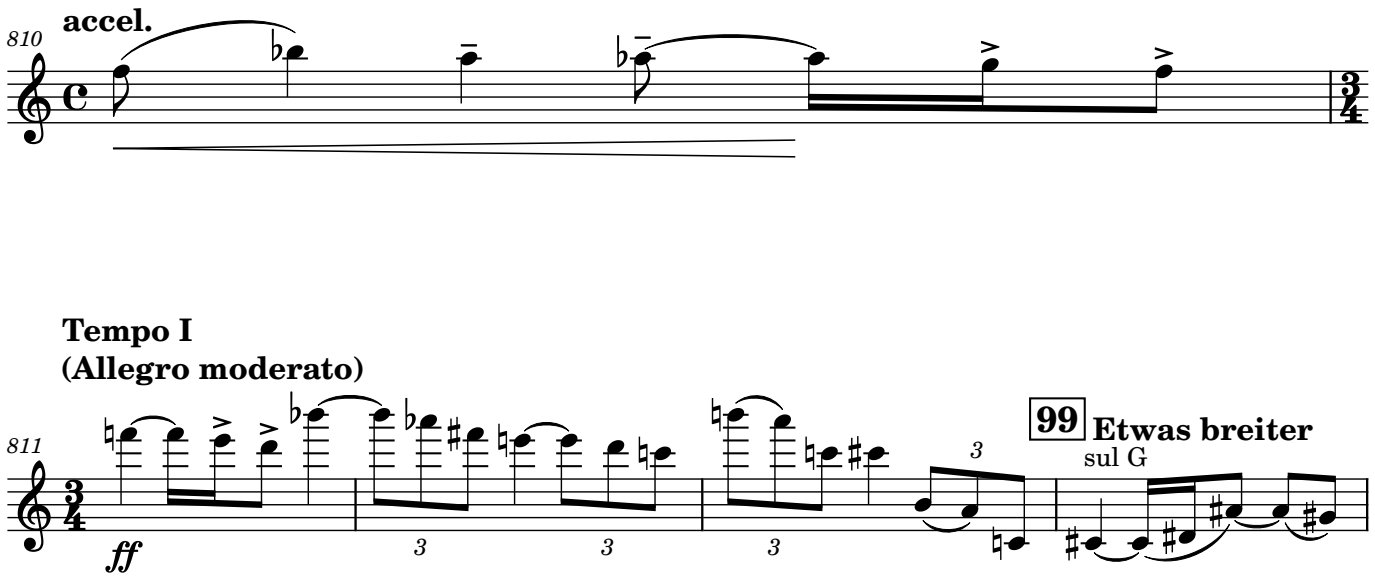
810
accel.
Tempo I
(Allegro moderato)
811
ff
99
Etwas breiter
sul G

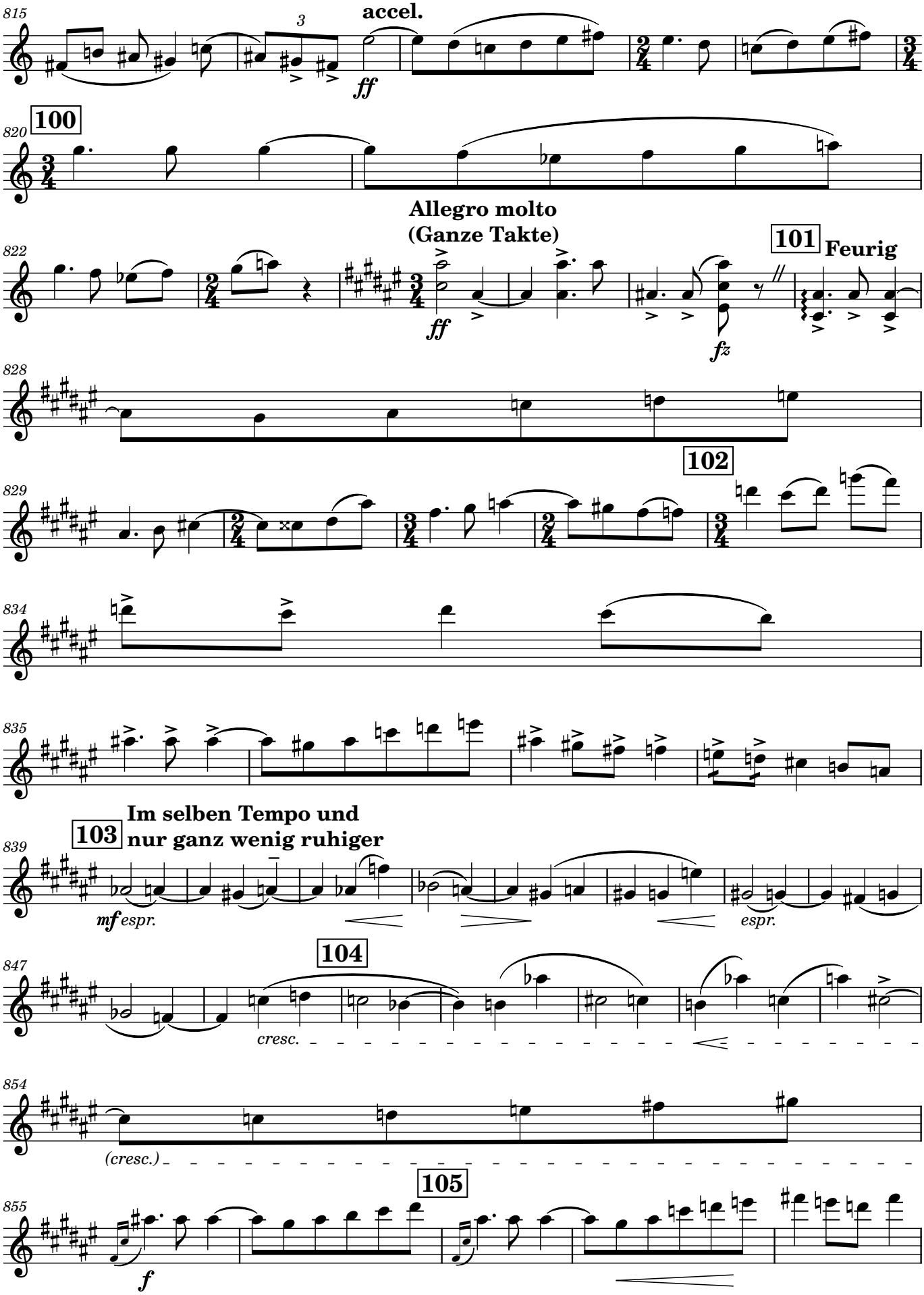
815
accel.
ff
100
820
Allegro molto
(Ganze Takte)
822
ff
101
Feurig
fz
828
829
102
834
835
Im selben Tempo und
nur ganz wenig ruhiger
103
839
mf espr.
espr.
104
847
cresc.
854
(cresc.)
105
855
f

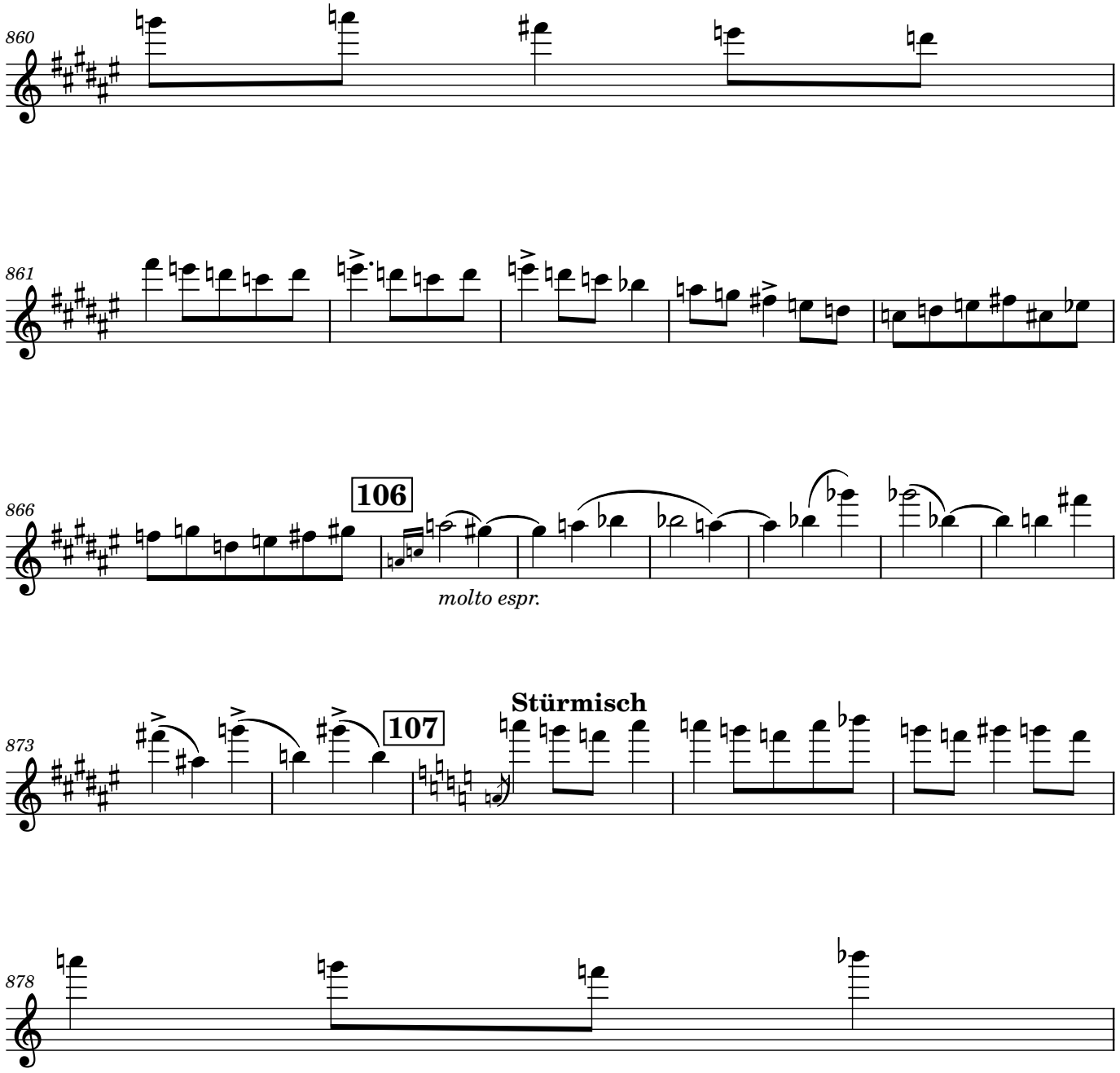

OpenScore (CC0)

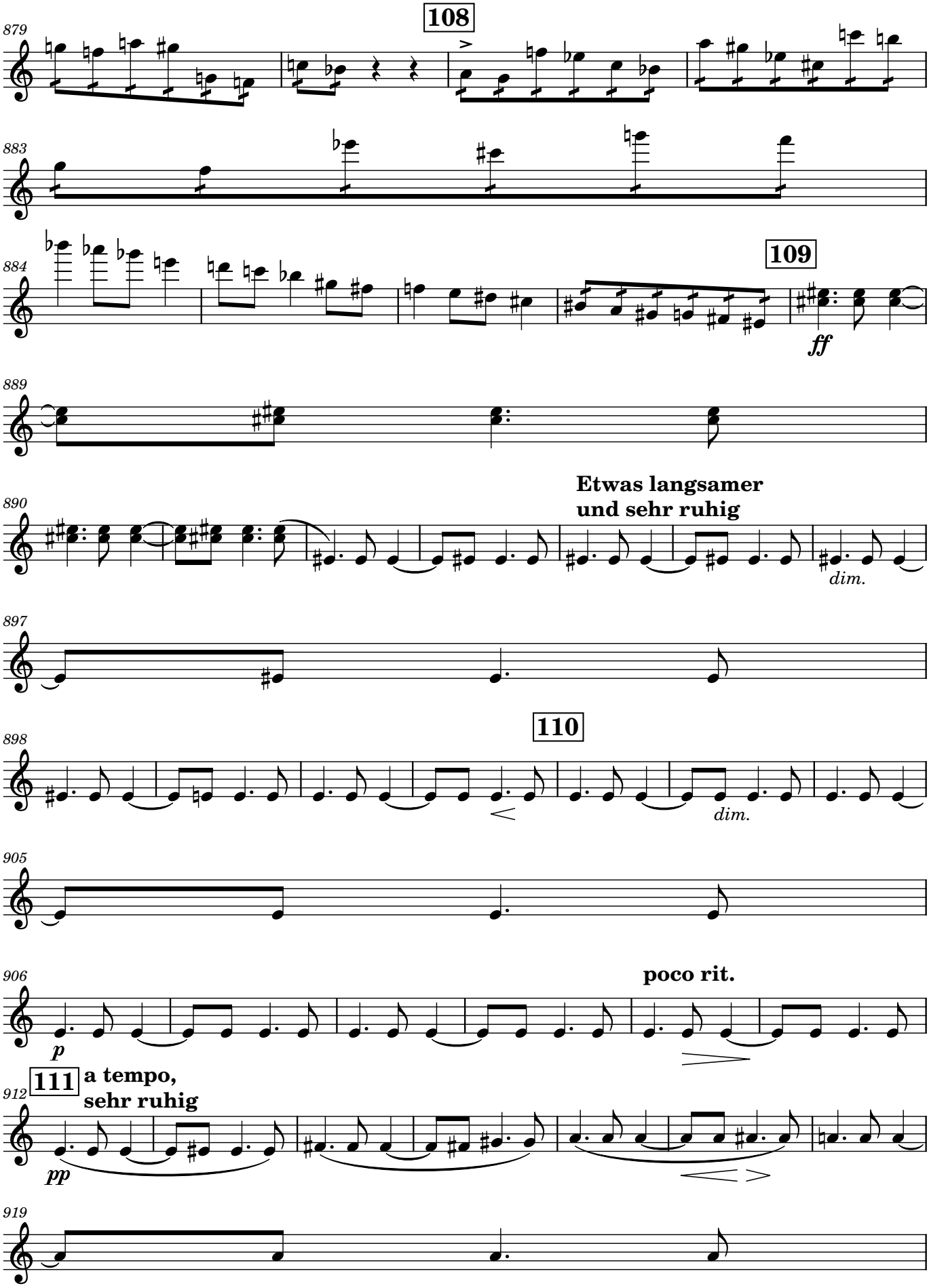
879
108
883
884
109
ff
889
890
Etwas langsamer
und sehr ruhig
dim.
897
898
110
dim.
905
906
poco rit.
p
111
a tempo,
sehr ruhig
912
pp
919

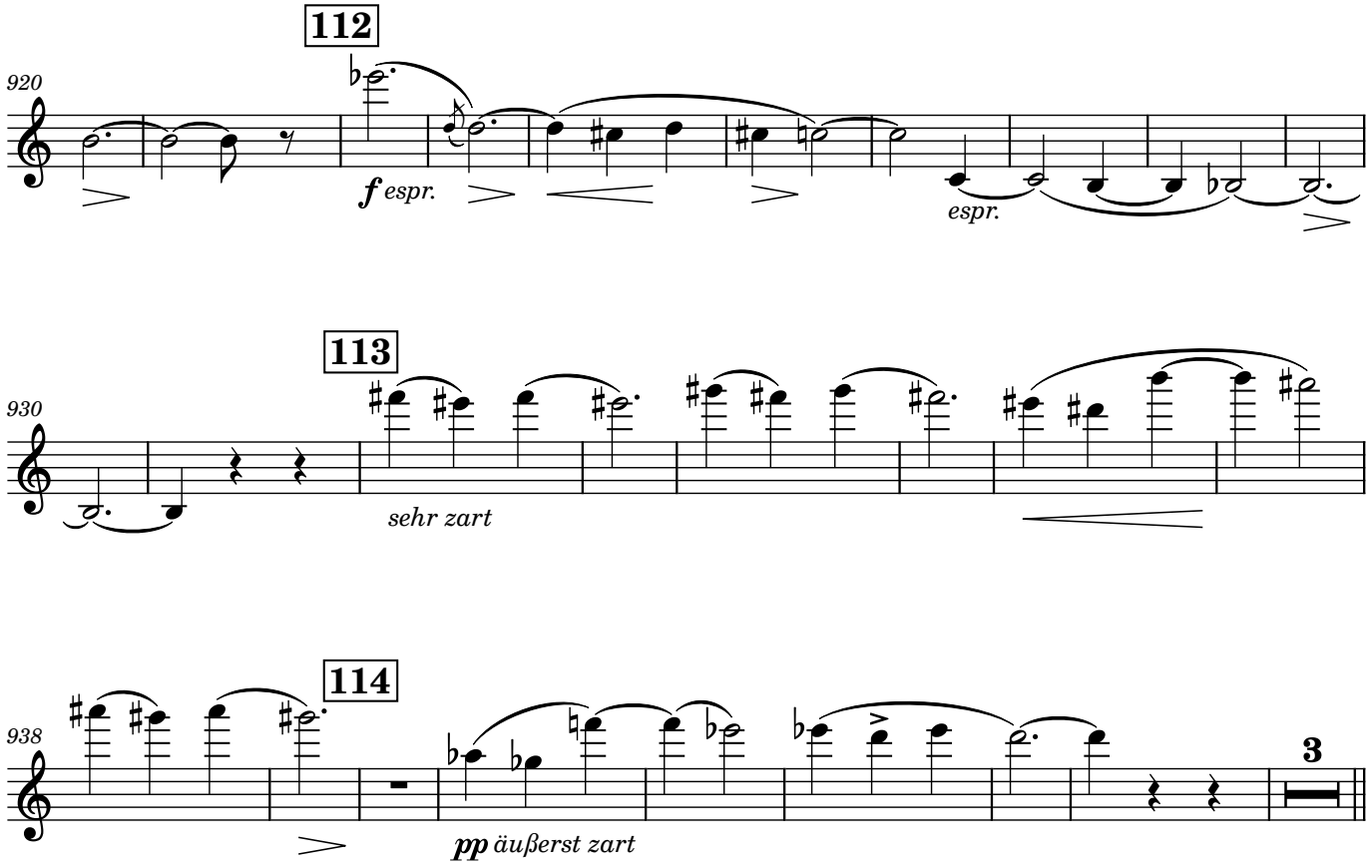
112
920
f espr.
espr.
113
930
sehr zart
114
938
pp äußerst zart
3

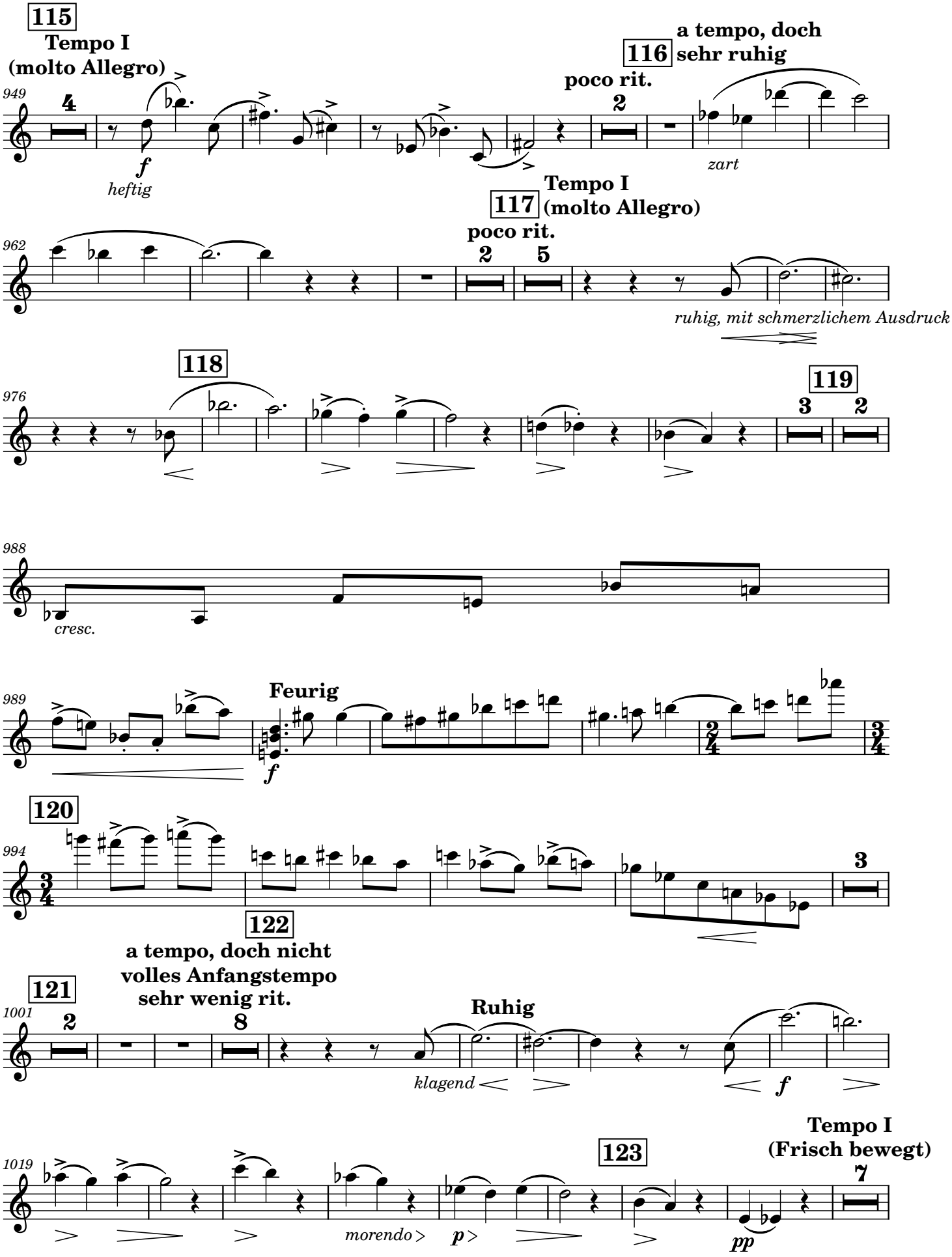
115
Tempo I
(molto Allegro)
949
4
f
heftig
poco rit.
2
116
a tempo, doch
sehr ruhig
zart
962
117
Tempo I
(molto Allegro)
poco rit.
2
5
ruhig, mit schmerzlichem Ausdruck
976
118
119
3
2
988
cresc.
989
Feurig
f
120
994
3
122
a tempo, doch nicht
volles Anfangstempo
sehr wenig rit.
121
1001
2
8
Ruhig
klagend
f
1019
morendo
p
123
Tempo I
(Frisch bewegt)
7
pp

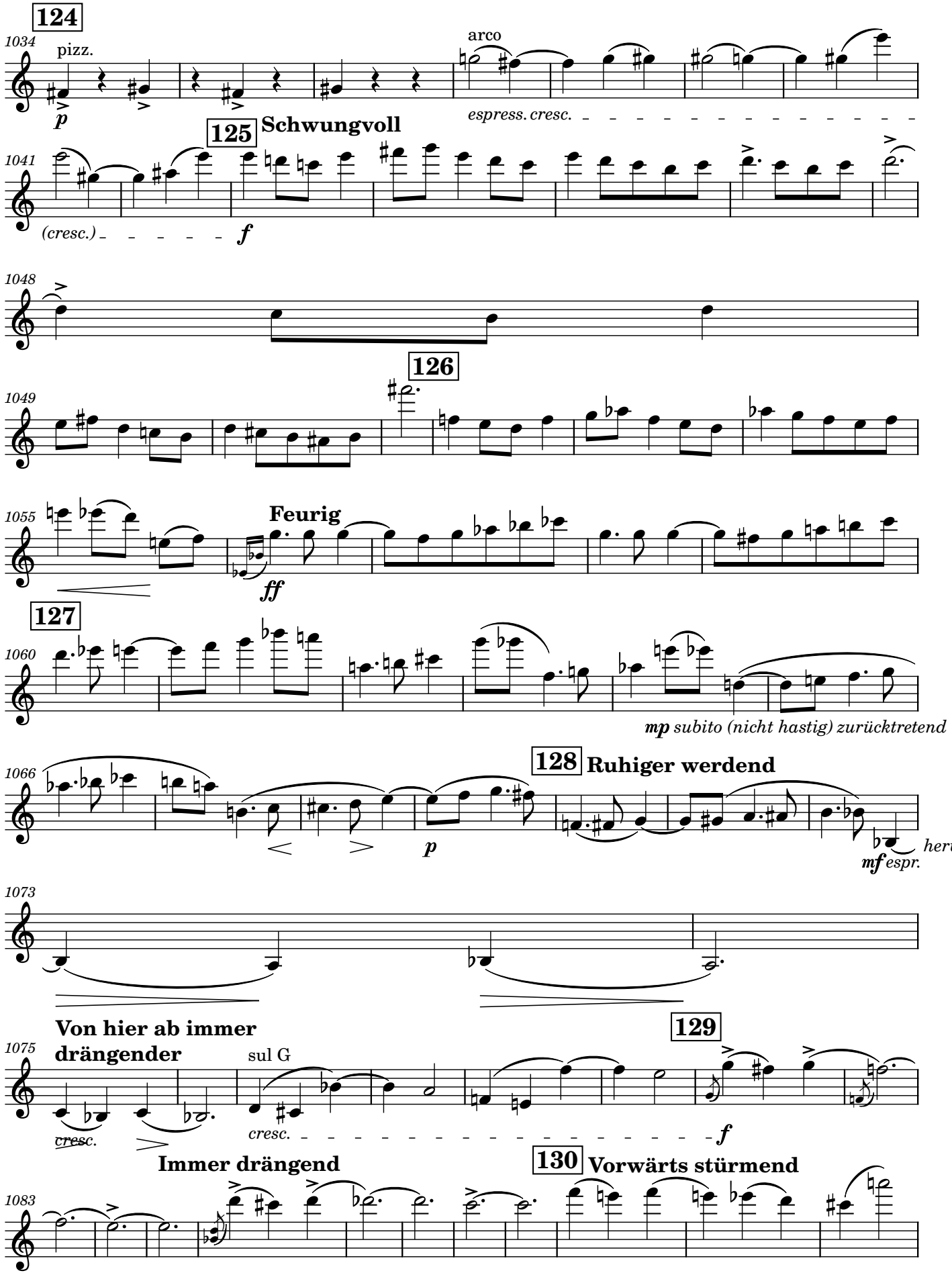
124
1034
pizz.
p
arco
espress. cresc.
125
Schwungvoll
1041
(cresc.)
f
1048
126
1049
1055
Feurig
ff
127
1060
mp subito (nicht hastig) zurücktretend
1066
128
Ruhiger werdend
p
mf espr.
hervortre
1073
Von hier ab immer drängender
1075
sul G
cresc.
cresc.
f
129
Immer drängend
130
Vorwärts stürmend
1083

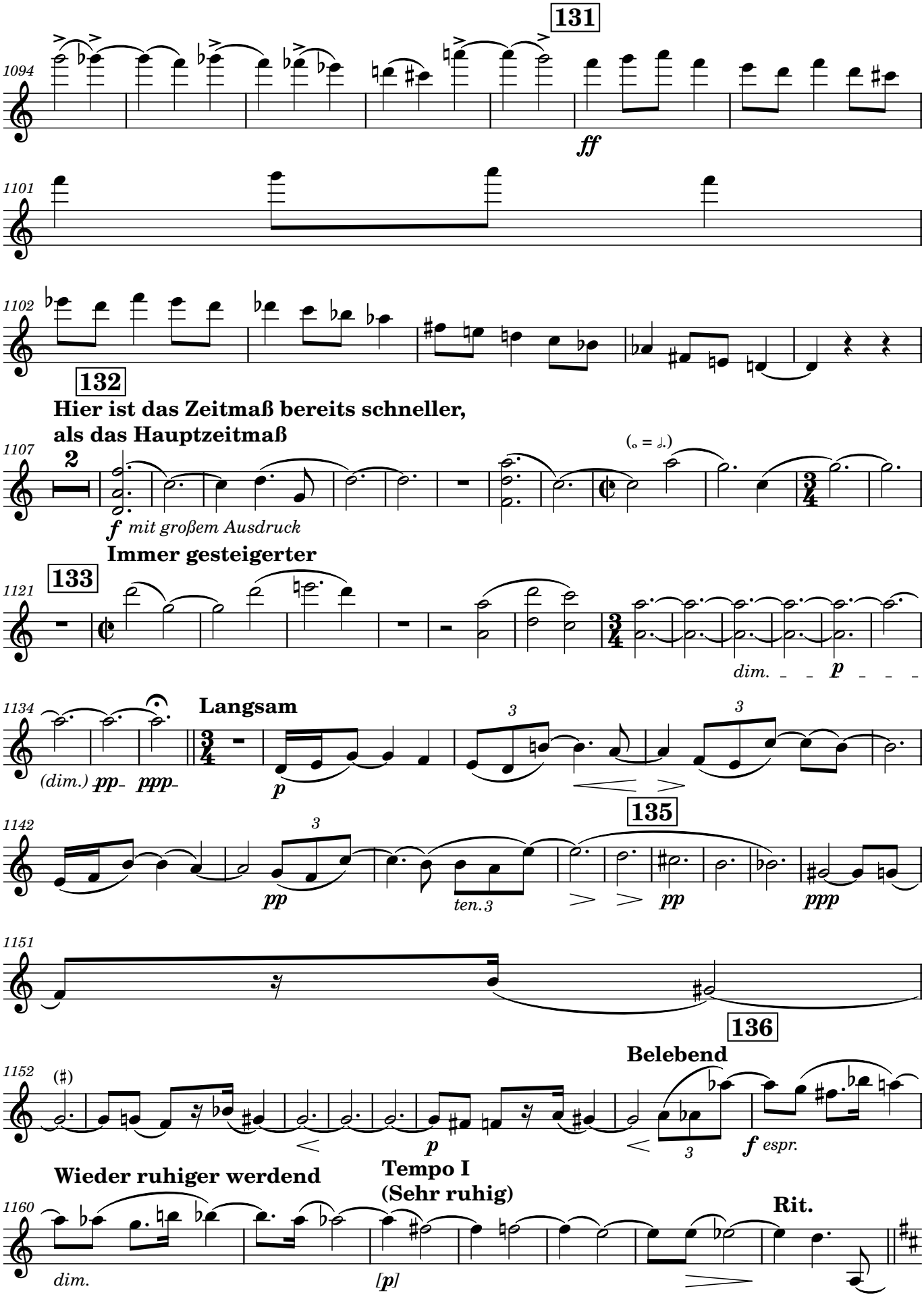
131
ff
132
Hier ist das Zeitmaß bereits schneller,
als das Hauptzeitmaß
f mit großem Ausdruck
Immer gesteigerter
133
dim.
p
Langsam
(dim.)
pp
ppp
135
pp
ten.3
ppp
136
Belebend
f espr.
Wieder ruhiger werdend
Tempo I
(Sehr ruhig)
dim.
[p]
Rit.

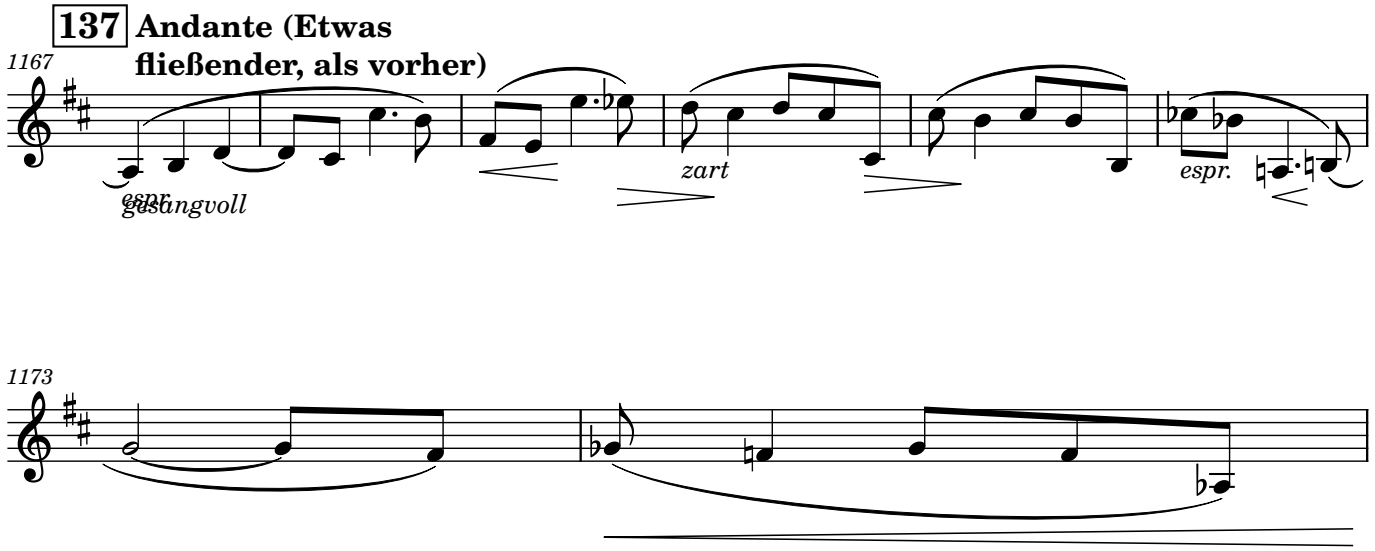
137
Andante (Etwas fließender, als vorher)
1167
espr.
gesangvoll
zart
espr.

1173

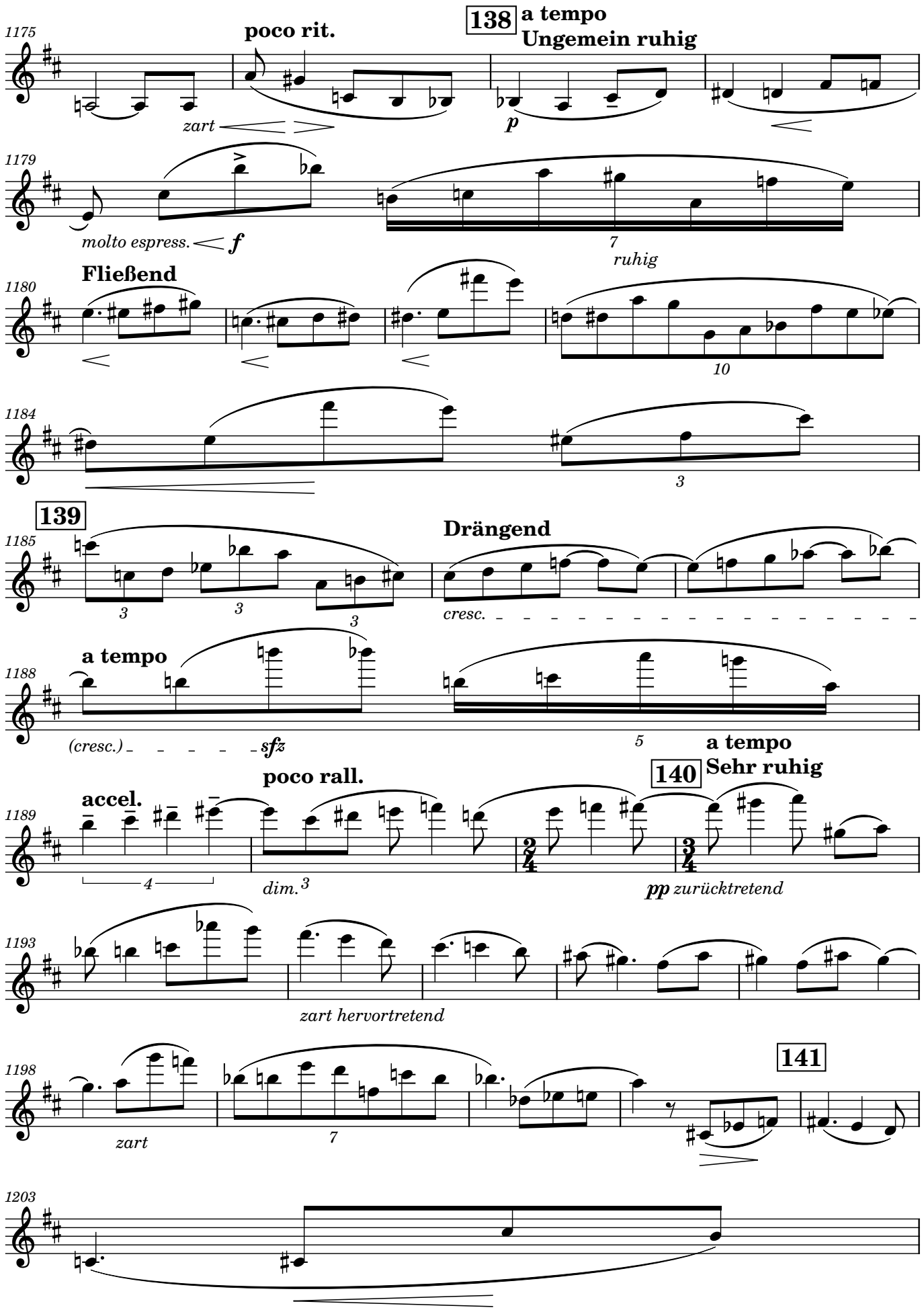

OpenScore (CC0)

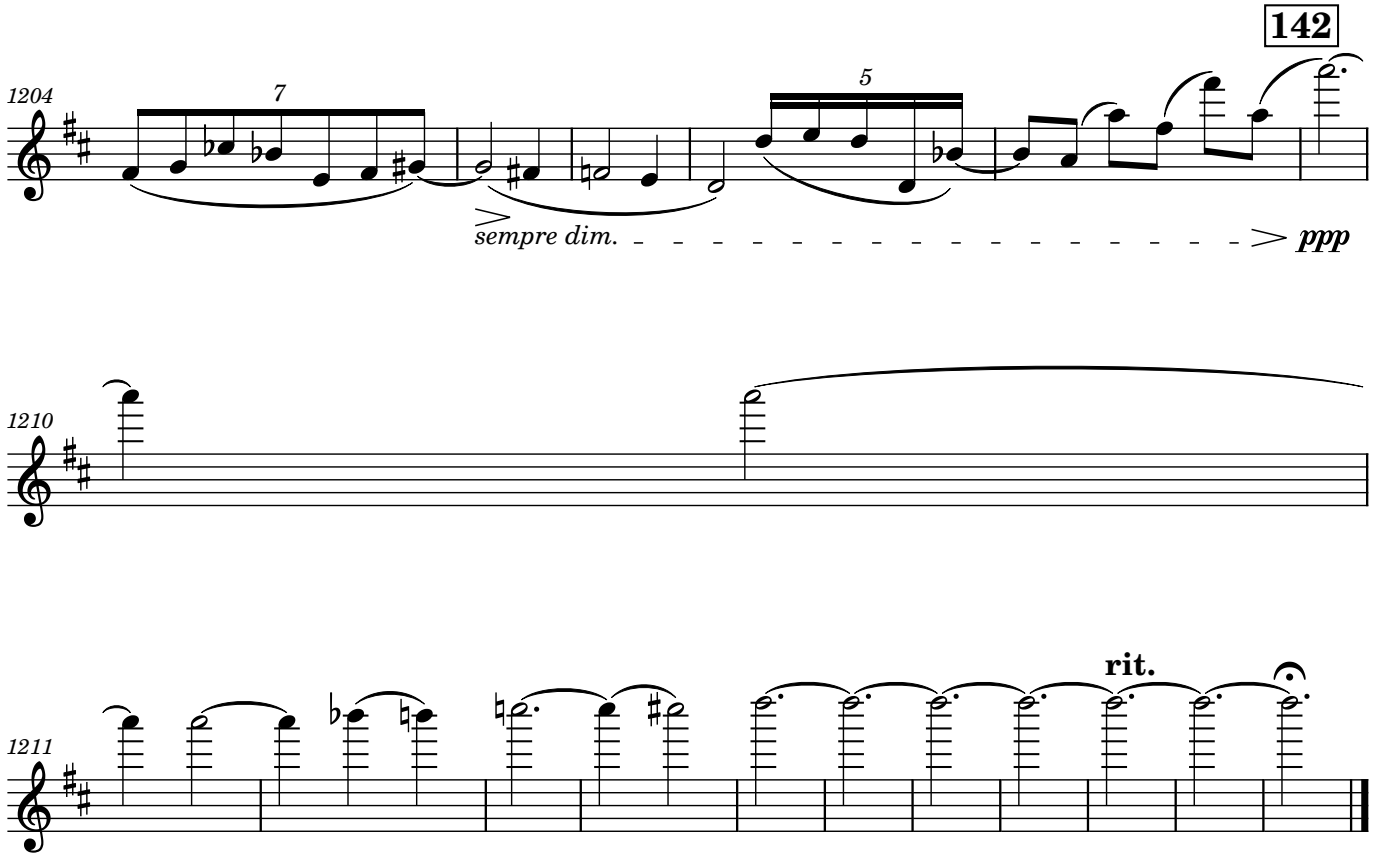
142
1204
7
5
sempre dim.
ppp
1210
1211
rit.