

# Single Injection Report



Agilent Technologies

**Data file:** C:\Users\Public\Documents\ChemStation\1\Data\TODD\DM\Dmitrij 2023-04-03 13-53-50\002-P1-F2-WS (PS).D

**Sample name:** WS (PS)

**Description:**

**Sample amount:** 0.000

**Sample type:** Sample

**Instrument:** G25LCMS

**Location:** P1-F2

**Injection date:** 4/3/2023 2:03:15 PM

**Injection:** 1 of 1

**Acq. method:** EGT\_5min pos.M

**Injection volume:** 0.900

**Analysis method:** EGT\_5min pos.M

**Acq. operator:** Dhuha Al Hamadani

**Last changed:** 4/3/2023 2:04:54 PM  
(modified after loading)

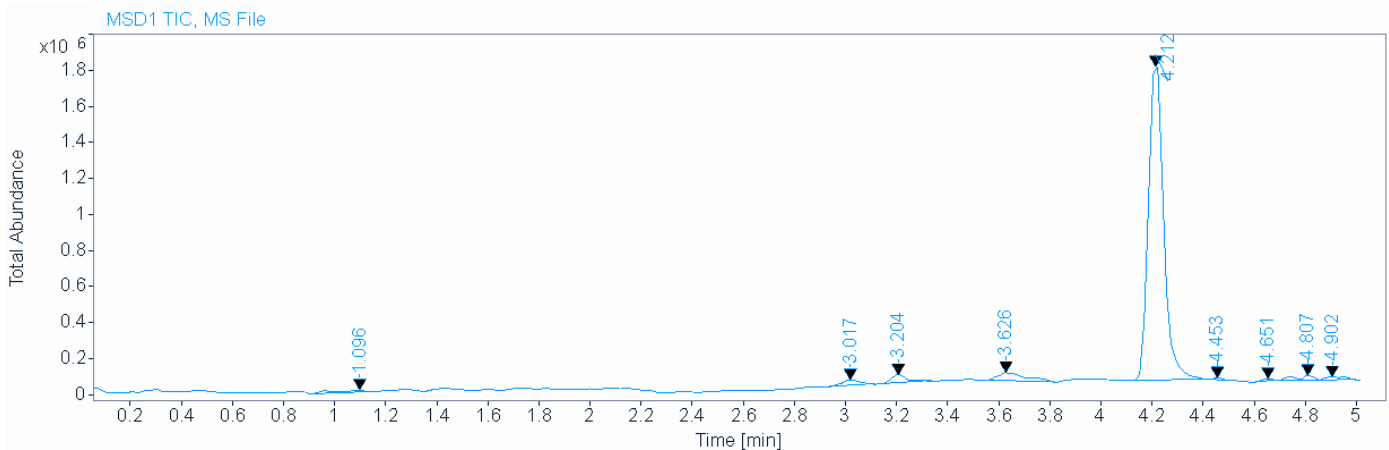
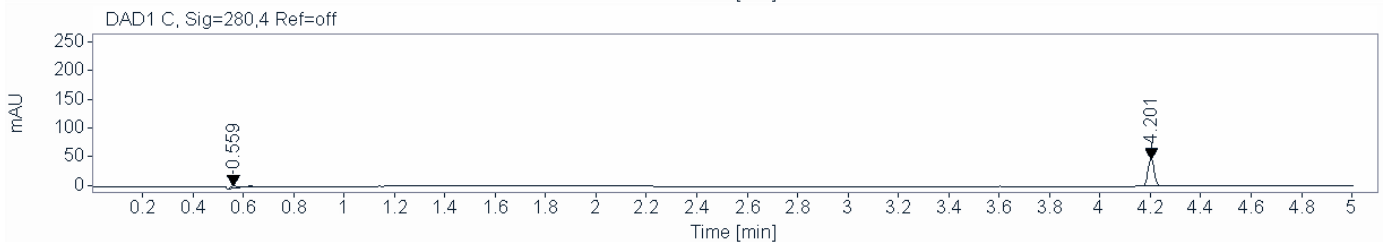
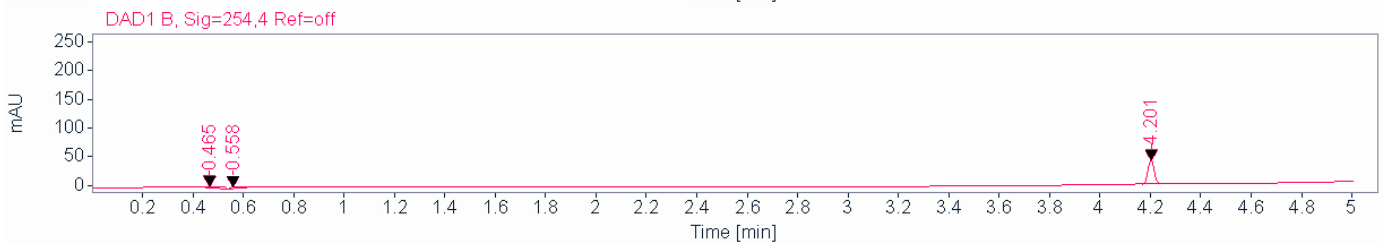
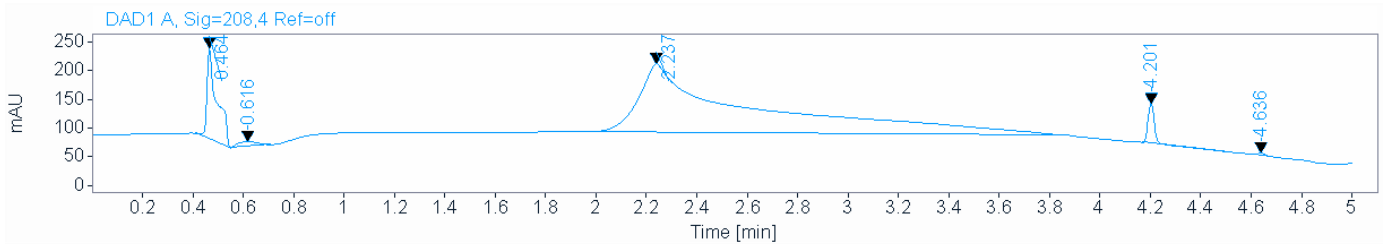

# Single Injection Report



Agilent Technologies

Signal MSD1 TIC, MS File

Peak RT 1.096

Peak RT 3.017

Peak RT 3.204

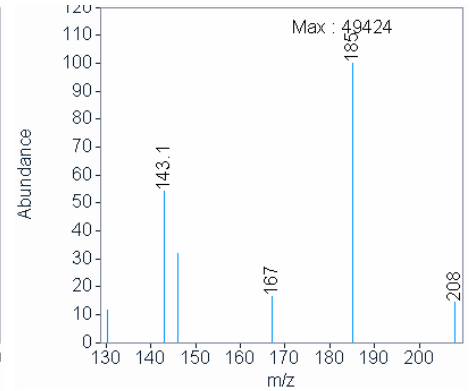
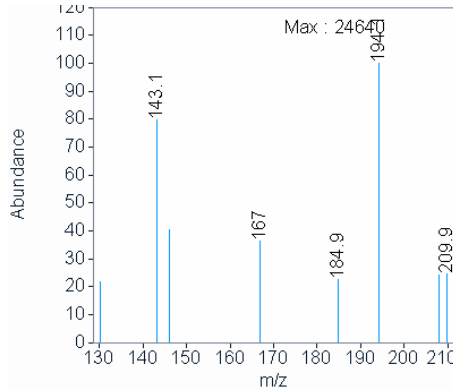
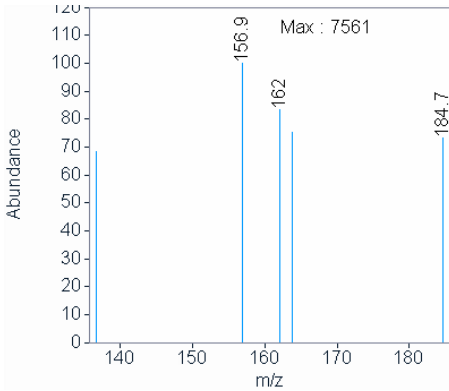

Peak RT 3.626

Peak RT 4.212

Peak RT 4.453

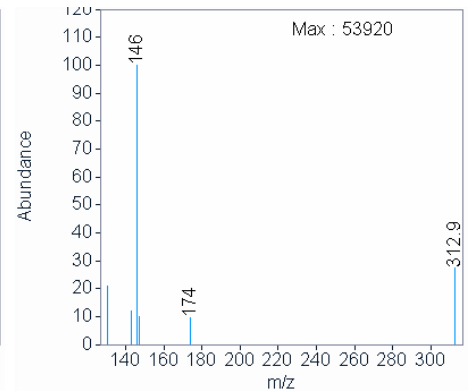
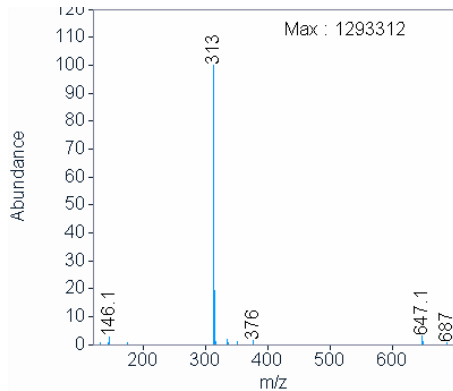
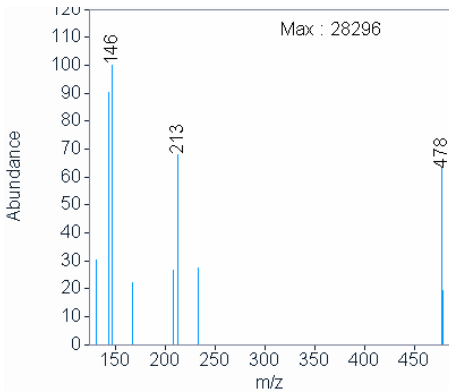

Peak RT 4.651

Peak RT 4.807

Peak RT 4.902

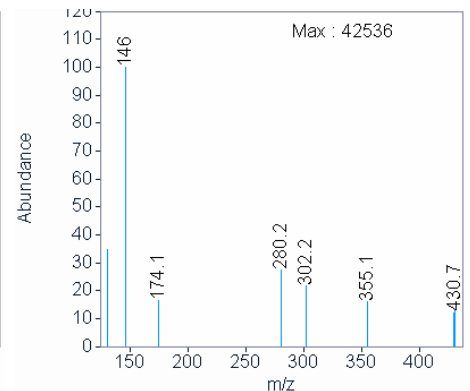
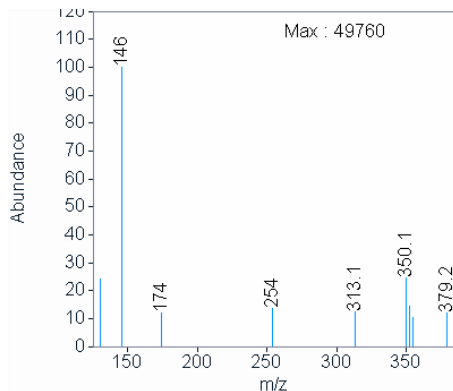
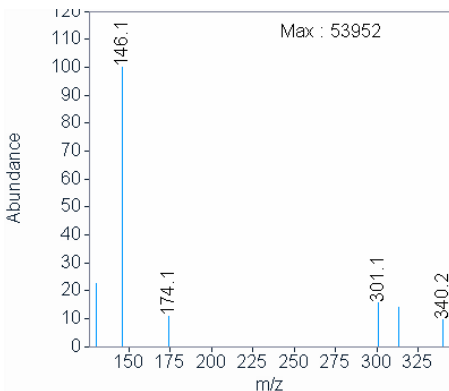

# Single Injection Report



Agilent Technologies

Signal: DAD1 A, Sig=208,4 Ref=off

RT [min]	Type	Width [min]	Area	Height	Area%	Name
0.464	BB	0.0372	438.5914	158.8832	10.3738	
0.616	BB	0.0943	48.8718	8.6676	1.1559	
2.237	BB	0.3697	3607.9199	119.8524	85.3368	
4.201	BB	0.0293	125.5862	68.9430	2.9704	
4.636	BB	0.0290	6.8908	3.7316	0.1630	
	Sum		4227.8601			

Signal: DAD1 B, Sig=254,4 Ref=off

RT [min]	Type	Width [min]	Area	Height	Area%	Name
0.465	BB	0.0757	15.1272	2.4794	15.3031	
0.558	BB	0.0449	11.4575	3.5258	11.5907	
4.201	BB	0.0286	72.2656	40.9516	73.1062	
	Sum		98.8502			

Signal: DAD1 C, Sig=280,4 Ref=off

RT [min]	Type	Width [min]	Area	Height	Area%	Name
0.559	BB	0.0444	14.9218	4.6562	15.1580	
4.201	BB	0.0288	83.5202	46.7888	84.8420	
	Sum		98.4420			

Signal: MSD1 TIC, MS File

RT [min]	Type	Width [min]	Area	Height	Area%	Name
1.096	BB	0.1442	131405.8125	13064.3281	1.5384	
3.017	BB	0.0762	166358.7500	32164.8379	1.9476	
3.204	BB	0.0642	191802.6094	46334.3438	2.2455	
3.626	BB	0.1335	398886.4688	49781.8047	4.6699	
4.212	BB	0.0687	7328650.0000	1799780.8750	85.7991	
			0	0		
4.453	BB	0.0547	37078.1992	11305.4629	0.4341	
4.651	BB	0.0434	40202.5313	15454.6309	0.4707	
4.807	BB	0.0985	139332.6250	28801.6582	1.6312	
4.902	BBA	0.0841	107923.8672	18470.4941	1.2635	
	Sum		8541640.863			