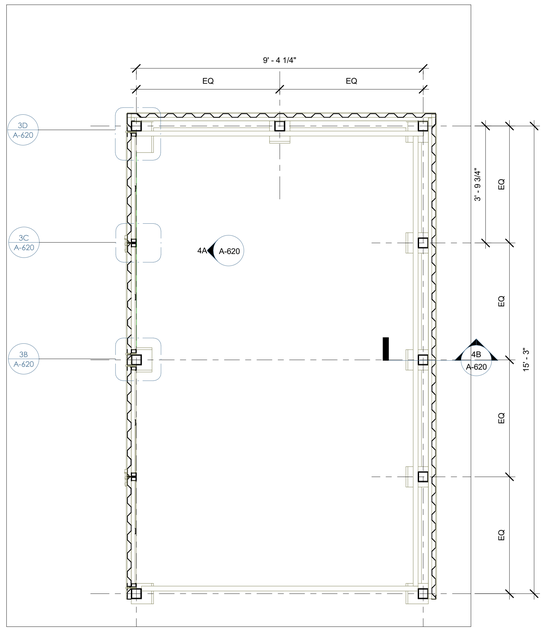

6C TRASH ENCLOSURE ENLARGED PLAN
1/2" = 1'-0"

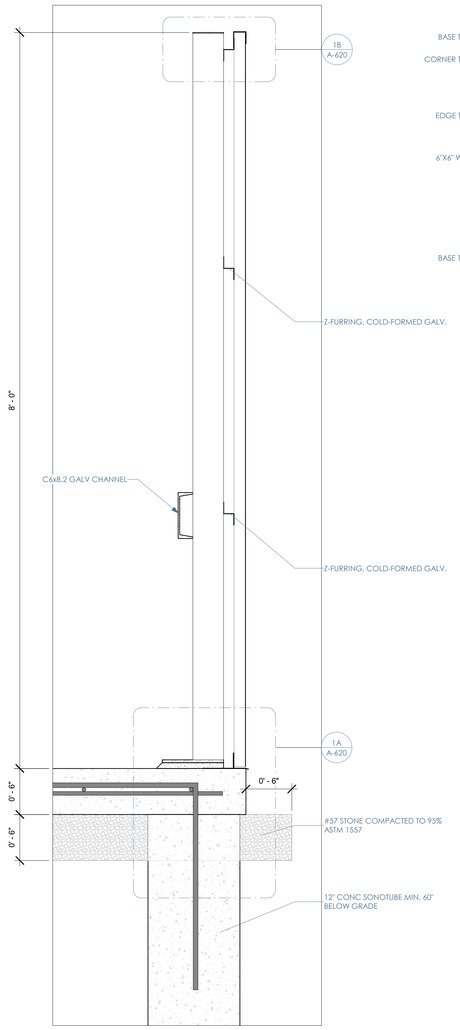

4B TRASH ENCLOSURE WALL SECTION
1 1/2" = 1'-0"

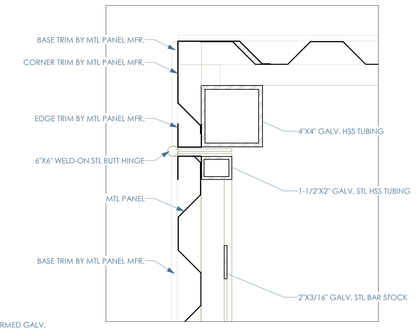

3D CORNER DETAIL
3" = 1'-0"

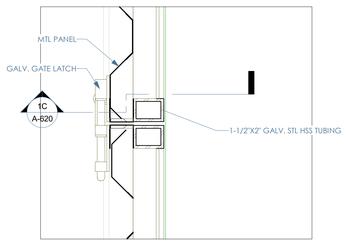

3C GATE MEETING DETAIL
3" = 1'-0"

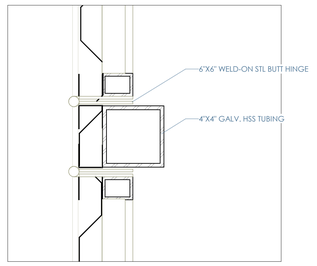

3B CENTER POST DETAIL
3" = 1'-0"

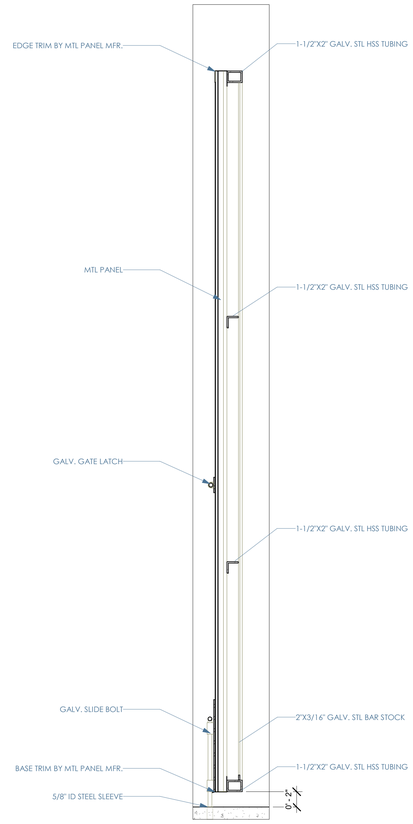

1C SECTION AT DOOR PANEL
1 1/2" = 1'-0"

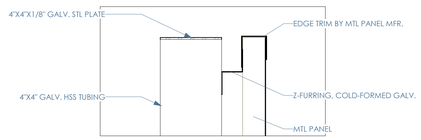

1B COPING DETAIL
3" = 1'-0"

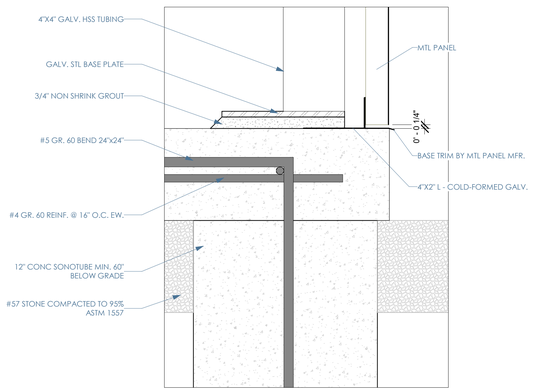

1A COLUMN BASE DETAIL
3" = 1'-0"

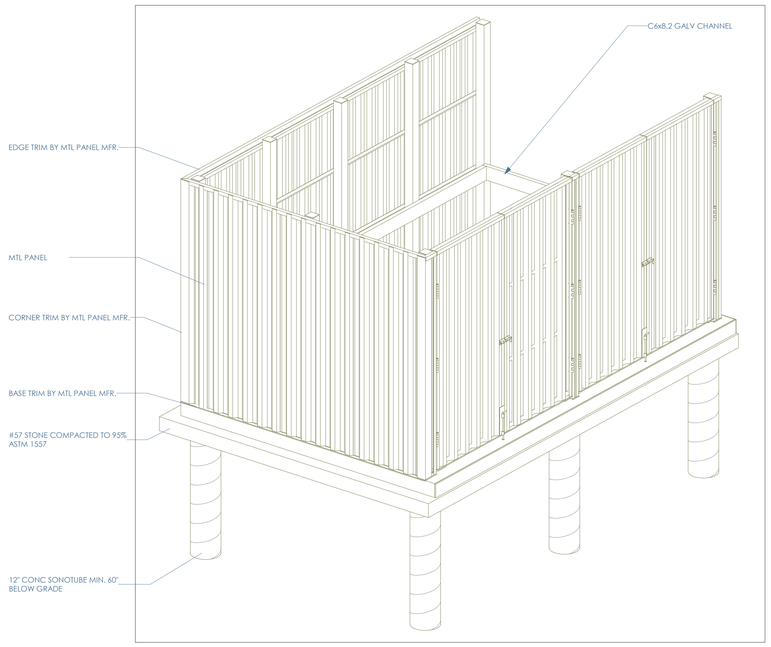

6A TRASH ENCLOSURE - ORTHOGRAPHIC

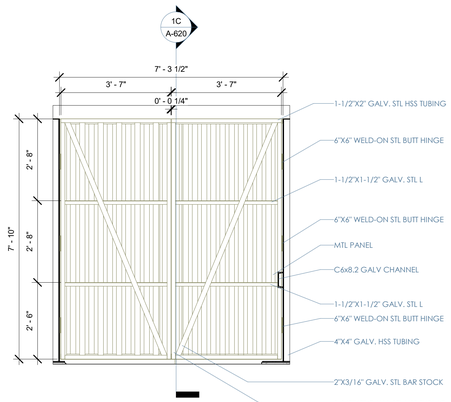

4A TRASH ENCLOSURE DOORS
1/2" = 1'-0"

Owner
4860 Highwood Circle
Middleton, Wisconsin 53562
Todd Goldbeck
todd@xcel.net
608-279-6960

General Contractor
Krause Custom Builders
N3897 Duck Creek Rd
Helenville, WI 53137
Toby Krause
tobykrause@gmail.com
920-285-6490

Civil
Lake Country Engineering
970 S. Silver Lake Street, Suite 105
Oconomowoc, WI 53066
Rob Davy robd@lce.biz
(262) 569-933

Landscape
Ground Affects Landscaping, Inc.
W1526 Froelich Rd.
Sullivan, WI 53178
Tom Ball
tom@groundaffectslandscaping.com
262.593.8400

Architect
OpeningDesign
312 W. Lakeside St
Madison, WI 53715"
Ryan Schultz
ryan@openingdesign.com
773-425-6456

Structural
ntrive
1608 S. Ashland Ave., #82002
Chicago, IL 60608
Steven Uecke
s.uecke@ntrive.com
630-480-4120x101

Metal Building Manufacturer
Foremost Buildings, Inc.
895 N Parkway Street
Jefferson WI 53549
Jim Horn
JimH@foremostbuildings.com
920-674-5028

HVAC
Lake Country Heating and Cooling
N8333 Hwy F
Oconomowoc, WI 53066
Jim Shuda
jim@lakecountryhvac.com
414-573-1047

Electrical
Jefferson Current Electric
1473 S. Industrica Ave
Jefferson, WI 53549
Ross Davis
j.current.electric@att.net
920-674-6444

Plumbing
Pelikan Plumbing
144 Main St
Sullivan, WI 53178
Mike Pelikan
pelikanplumbing@yahoo.com
262-593-2290

No.	Description	Date
	PERMIT	08.18.2015
	IFC - OVERALL BUILDING	10.26.2015

Xcel Sports Complex

Details - Trash Enclosure

Date 10/26/2015 12:27:20 PM

A-620

Scale As indicated