REV	ECO	REVISIONS	DATE
01			
02			
03			

ASSEMBLY NOTES:

1. RoHS REQUIRMENT: MATERIAL AND FINISH SHALL COMPLY WITH EU DIRECTIVE 2011/65/EU AND EU REGULATION (EC) 1907/2006)REACH)
2. STANDARDS: ASSEMBLE TO CURRENT REVISION OF IPC-J_STD-001, CLASS 2 SUPPLEMENTED BY PHOTONS IN CURRENT REVISION OF IPC-610-A
3. ESD HANDLING: THIS ASSEMBLY IS SENSITIVE TO ELECTROSTATIC DISCHARGE. USE PROPER HANDLING TECHNIQUES.
4. TRIM ANY THROUH HOLE LEADS OR SOLDER BUILD UP TO WITHIN 0.1 IN OF SURFACE
5. SOLDERING PROCESS: LEAD FREE, LOW ACTIVITY, NO CLEAN
6. MARK ASSEMBLY WITH REVISION SHOWN IN THE TITLE BLOCK OF THIS DRAWING WHERE INDICATED. USE LABEL OR NON-CONDUCTIVE INK.
7. MARK ASSEMBLY WITH MANUFACTURER'S NAME AND A MANUFACTURER ASSIGNED SERIAL NUMBER WHERE INDICATED
8. PACKAGE EACH PCA IN AN ANTI-STATIC BAG. MARK BAG WITH:
   * SUPPLIER NAME
   * TITLE AND ITEM NO. SHOWN IN THIS DRAWING'S TITLE BLOCK
   * THE WORD "REV" FOLLOWED BY THE REVISION INDICATED BY THIS DRAWING' TITLE BLOCK
9. INCLUDE CERTIFICATE OF COMPLIANCE WITH THIS DRAWING WITH EACH PCA SHIPMENT

NOTES SPECIFIC TO THIS PCA:
N/A

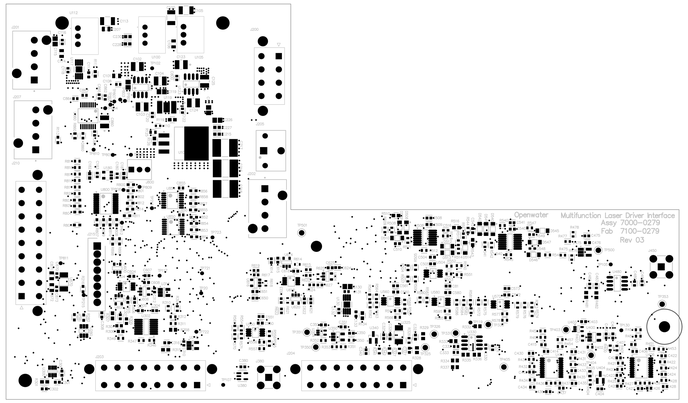

Title: **Multifunction Laser Driver Interface**		
Size: D	Item Number: 7000-0279	Revision: 03
Date: Oct. 9, 2023	Document Number: 7000-0279	Sheet: 1 of 2

OPENWATER
733 Front Street
Suite C1A
San Francisco, CA
94111, USA

REV	ECO	REVISIONS	DATE
01			
02			
03			

ASSEMBLY NOTES:

1. RoHS REQUIRMENT: MATERIAL AND FINISH SHALL COMPLY WITH EU DIRECTIVE 2011/65/EU AND EU REGULATION (EC) 1907/2006)REACH)
2. STANDARDS: ASSEMBLE TO CURRENT REVISION OF IPC-J_STD-001, CLASS 2 SUPPLEMENTED BY PHOTONS IN CURRENT REVISION OF IPC-610-A
3. ESD HANDLING: THIS ASSEMBLY IS SENSITIVE TO ELECTROSTATIC DISCHARGE. USE PROPER HANDLING TECHNIQUES.
4. TRIM ANY THROUH HOLE LEADS OR SOLDER BUILD UP TO WITHIN 0.1 IN OF SURFACE
5. SOLDERING PROCESS: LEAD FREE, LOW ACTIVITY, NO CLEAN
6. MARK ASSEMBLY WITH REVISION SHOWN IN THE TITLE BLOCK OF THIS DRAWING WHERE INDICATED. USE LABEL OR NON-CONDUCTIVE INK.
7. MARK ASSEMBLY WITH MANUFACTURER'S NAME AND A MANUFACTURER ASSIGNED SERIAL NUMBER WHERE INDICATED
8. PACKAGE EACH PCA IN AN ANTI-STATIC BAG. MARK BAG WITH:
   * SUPPLIER NAME
   * TITLE AND ITEM NO. SHOWN IN THIS DRAWING'S TITLE BLOCK
   * THE WORD "REV" FOLLOWED BY THE REVISION INDICATED BY THIS DRAWING' TITLE BLOCK
9. INCLUDE CERTIFICATE OF COMPLIANCE WITH THIS DRAWING WITH EACH PCA SHIPMENT

NOTES SPECIFIC TO THIS PCA:
N/A

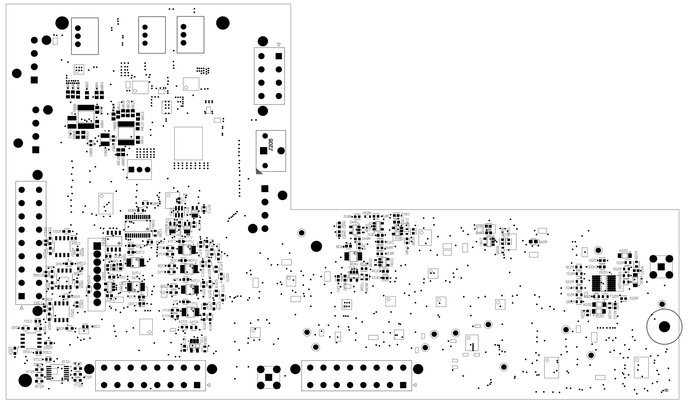

Title:	**Multifunction Laser Driver Interface**		*OPENWATER* *733 Front Street Suite C1A* *San Francisco, CA 94111, USA*
Size: D	Item Number: 7000-0279	Revision: 03	
Date: Oct. 9, 2023	Document Number: 7000-0279	Sheet: 2 of 2	