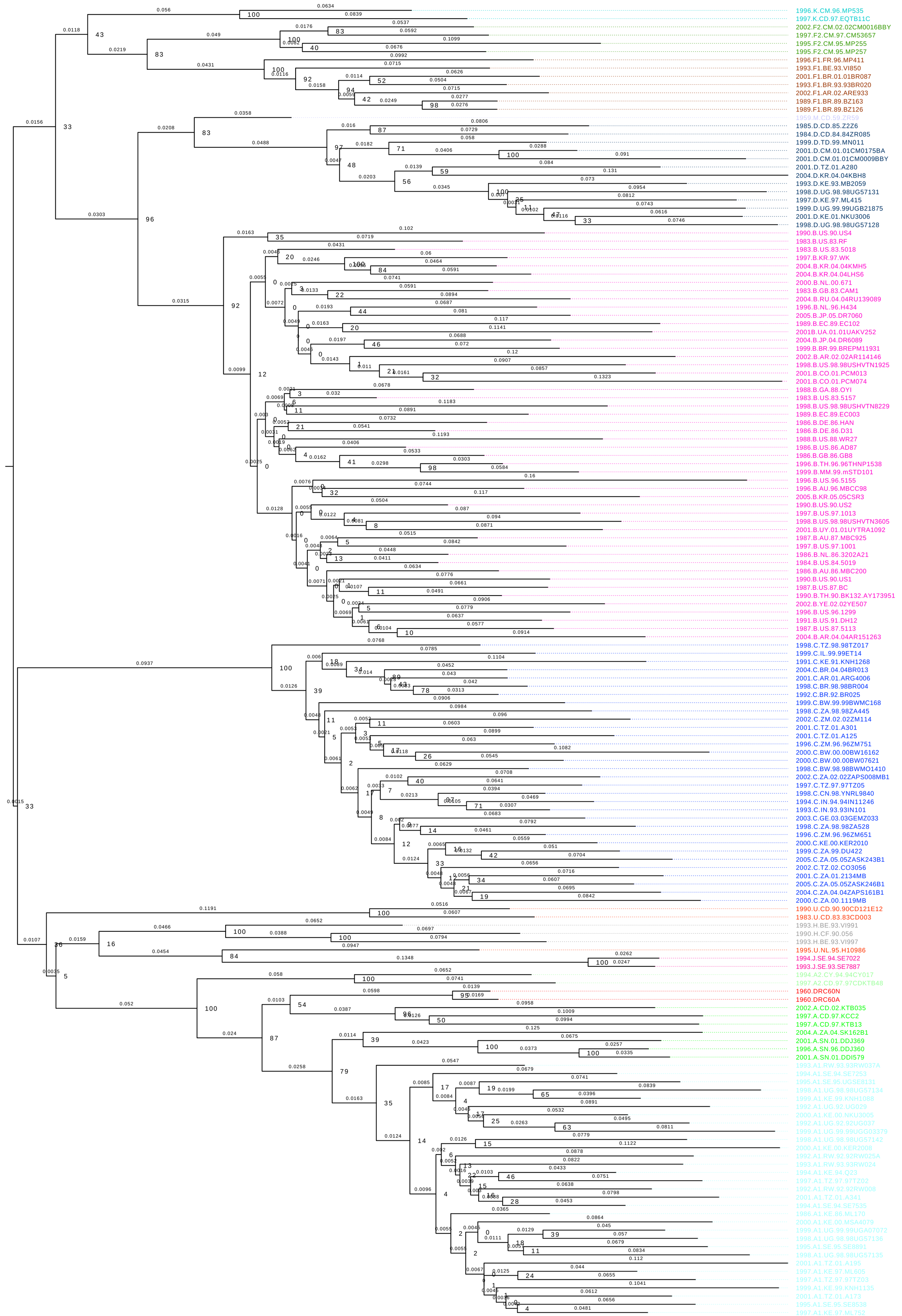
1996.K.CM.96.MP535
1997.K.CD.97.EQTB11C
2002.F2.CM.02.02CM0016BBY
1997.F2.CM.97.CM53657
1995.F2.CM.95.MP255
1995.F2.CM.95.MP257
1996.F1.FR.96.MP411
1993.F1.BE.93.VI850
2001.F1.BR.01.01BR087
1993.F1.BR.93.93BR020
2002.F1.AR.02.ARE933
1989.F1.BR.89.BZ163
1989.F1.BR.89.BZ126
1959.M.CD.59.ZR59
1985.D.CD.85.Z2Z6
1984.D.CD.84.84ZR085
1999.D.TD.99.MN011
2001.D.CM.01.01CM0175BA
2001.D.CM.01.01CM0009BBY
2001.D.TZ.01.A280
2004.D.KR.04.04KBH8
1993.D.KE.93.MB2059
1998.D.UG.98.98UG57131
1997.D.KE.97.ML415
1999.D.UG.99.99UGB21875
2001.D.KE.01.NKU3006
1998.D.UG.98.98UG57128
1990.B.US.90.US4
1983.B.US.83.RF
1983.B.US.83.5018
1997.B.KR.97.WK
2004.B.KR.04.04KMH5
2004.B.KR.04.04LHS6
2000.B.NL.00.671
1983.B.GB.83.CAM1
2004.B.RU.04.04RU139089
1996.B.NL.96.H434
2005.B.JP.05.DR7060
1989.B.EC.89.EC102
2001B.UA.01.01UAKV252
2004.B.JP.04.DR6089
1999.B.BR.99.BREPM11931
2002.B.AR.02.02AR114146
1998.B.US.98.98USHVTN1925
2001.B.CO.01.PCM013
2001.B.CO.01.PCM074
1988.B.GA.88.OYI
1983.B.US.83.5157
1998.B.US.98.98USHVTN8229
1989.B.EC.89.EC003
1986.B.DE.86.HAN
1986.B.DE.86.D31
1988.B.US.88.WR27
1986.B.US.86.AD87
1986.B.GB.86.GB8
1996.B.TH.96.96THNP1538
1999.B.MM.99.mSTD101
1996.B.US.96.5155
1996.B.AU.96.MBCC98
2005.B.KR.05.05CSR3
1990.B.US.90.US2
1997.B.US.97.1013
1998.B.US.98.98USHVTN3605
2001.B.UY.01.01UYTRA1092
1987.B.AU.87.MBC925
1997.B.US.97.1001
1986.B.NL.86.3202A21
1984.B.US.84.5019
1986.B.AU.86.MBC200
1990.B.US.90.US1
1987.B.US.87.BC
1990.B.TH.90.BK132.AY173951
2002.B.YE.02.02YE507
1996.B.US.96.1299
1991.B.US.91.DH12
1987.B.US.87.5113
2004.B.AR.04.04AR151263
1998.C.TZ.98.98TZ017
1999.C.IL.99.99ET14
1991.C.KE.91.KNH1268
2004.C.BR.04.04BR013
2001.C.AR.01.ARG4006
1998.C.BR.98.98BR004
1992.C.BR.92.BR025
1999.C.BW.99.99BWMC168
1998.C.ZA.98.98ZA445
2002.C.ZM.02.02ZM114
2001.C.TZ.01.A301
2001.C.TZ.01.A125
1996.C.ZM.96.96ZM751
2000.C.BW.00.00BW16162
2000.C.BW.00.00BW07621
1998.C.BW.98.98BWMO1410
2002.C.ZA.02.02ZAPS008MB1
1997.C.TZ.97.97TZ05
1998.C.CN.98.YNRL9840
1994.C.IN.94.94IN11246
1993.C.IN.93.93IN101
2003.C.GE.03.03GEMZ033
1998.C.ZA.98.98ZA528
1996.C.ZM.96.96ZM651
2000.C.KE.00.KER2010
1999.C.ZA.99.DU422
2005.C.ZA.05.05ZASK243B1
2002.C.TZ.02.CO3056
2001.C.ZA.01.2134MB
2005.C.ZA.05.05ZASK246B1
2004.C.ZA.04.04ZAPS161B1
2000.C.ZA.00.1119MB
1990.U.CD.90.90CD121E12
1983.U.CD.83.83CD003
1993.H.BE.93.VI991
1990.H.CF.90.056
1993.H.BE.93.VI997
1995.U.NL.95.H10986
1994.J.SE.94.SE7022
1993.J.SE.93.SE7887
1994.A2.CY.94.94CY017
1997.A2.CD.97.97CDKTB48
1960.DRC60N
1960.DRC60A
2002.A.CD.02.KTB035
1997.A.CD.97.KCC2
1997.A.CD.97.KTB13
2004.A.ZA.04.SK162B1
2001.A.SN.01.DDJ369
1996.A.SN.96.DDJ360
2001.A.SN.01.DDI579
1993.A1.RW.93.93RW037A
1994.A1.SE.94.SE7253
1995.A1.SE.95.UGSE8131
1998.A1.UG.98.98UG57134
1999.A1.KE.99.KNH1088
1992.A1.UG.92.UG029
2000.A1.KE.00.NKU3005
1992.A1.UG.92.92UG037
1999.A1.UG.99.99UGG03379
1998.A1.UG.98.98UG57142
2000.A1.KE.00.KER2008
1992.A1.RW.92.92RW025A
1993.A1.RW.93.93RW024
1994.A1.KE.94.Q23
1997.A1.TZ.97.97TZ02
1992.A1.RW.92.92RW008
2001.A1.TZ.01.A341
1994.A1.SE.94.SE7535
1986.A1.KE.86.ML170
2000.A1.KE.00.MSA4079
1999.A1.UG.99.99UGA07072
1998.A1.UG.98.98UG57136
1995.A1.SE.95.SE8891
1998.A1.UG.98.98UG57135
2001.A1.TZ.01.A195
1997.A1.KE.97.ML605
1997.A1.TZ.97.97TZ03
1999.A1.KE.99.KNH1135
2001.A1.TZ.01.A173
1995.A1.SE.95.SE8538
1997.A1.KE.97.ML752
2.0