HEP

Unlocking Home Equity for Kenyan Families

Kenya's first Shariah-compliant, blockchain-enabled home equity product.

Built on CARDANO

- **Millions of Kenyan homeowners are asset-rich but cash-poor.**
- **Mortgages are inaccessible (<4% qualify) or impermissible (Riba).**
- **Families can't unlock their home's value for education, healthcare, or SME growth.**

Meet The Team

The Team Behind HEP

Osborne Njoroge
CEO, MUIAA Ltd.

Douglas Omambia
Blockchain Developer

John Muthee
Product & Strategy

Habib Ur Rahman Aman
AAOIFI-certified Shariah Advisor

Chebet Rotich
Operations & Partnerships

S.A. Kakai
Legal Advisor & Governance

The Problem:
A Trillion-Shilling Gap

Housing deficit: ~2M units; demand 200–250k vs ~50k supplied annually.

Mortgage penetration: Only ~30k active accounts; 1.86% of GDP.

Less than 4% of Kenyans can access bank mortgages.

Riba-based loans exclude Muslims & ethical investors.

Answer
(The HEP Solution)

Our Solution: Home Equity Partnership (HEP)

For Homeowners:	For Investors:	Halal Features:
Sell a % share of property (e.g., 30%).	Earn rental income.	No Riba
Get liquidity today.	Asset-backed security.	No Gharar
Lease & gradually repurchase.	Gradual capital recycling.	Shared risk
		Charity-first penalties

Why Blockchain Matters

Transparency, Trust, Technology

- Ownership shares represented as NFTs.
- Smart contracts enforce Shariah compliance.
- All payments recorded on-chain for auditability.

Market Opportunity

A Multi-Billion Dollar Market Waiting to Be Unlocked

Target Market: Kenyan homeowners needing liquidity without debt.

Muslim Population: ~11% of 55M Kenyans.

Diaspora Capital: USD 4.95B remittances (2024).

Global Islamic Finance: USD 4.9T (2023) → USD 7.5T (2028).

Mortgage Gap: Kenya 1.86% vs South Africa ~20%.

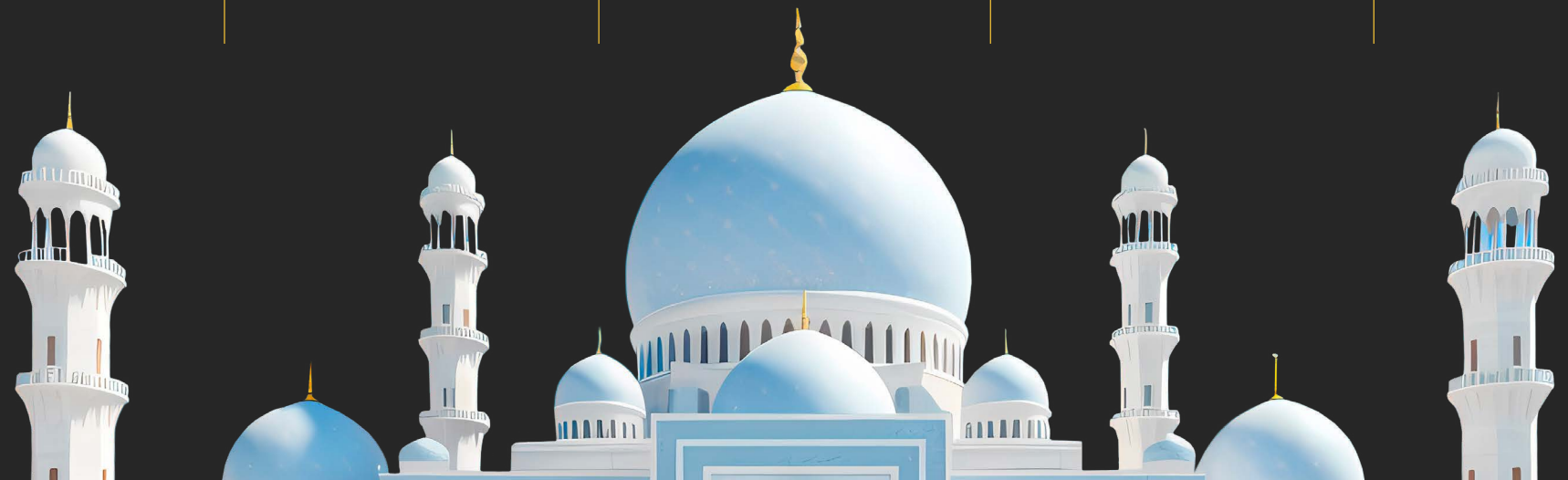

Proof (Comparable Validation)

Global Validation for Equity-Based, Shariah Finance

- **Unison & Point (US):** USD 7B+ in home equity sharing.
- **Gatehouse Bank, Al Rayan (UK):** Musharakah home finance, growing 40% in 5 years.
- **Malaysia:** Islamic banking = 40% of all assets; Musharakah mortgages mainstream.
- **Nigeria & South Africa:** Islamic home finance exists, but no equity unlock.
- **Macro Tailwinds:** USD 4.95B diaspora inflows, ESG boom, tokenized real estate.

Roadmap

From Kenya to Africa

2024:
Finalize compliance, partnerships, and investor onboarding.

2025:
Expand to Nigeria & South Africa; integrate property registries.

2026:
Launch secondary token market for liquidity.

The Ask

Partner With Us to Empower Kenyan Families

Advisory Support:
Fintech scaling, governance, and policy guidance.

Strategic Introductions:
Diaspora channels, ESG and institutional investors.

Board Guidance:
Regional scaling and regulatory navigation.

Closing

Empowering Kenyan Homeowners With HEP

- Unlocks liquidity for families.
- Secure, Shariah-compliant returns for investors.
- Powered by blockchain for transparency.
- Built in Kenya, scalable across Africa.

With the right guidance and support, HEP has the potential to become Africa's flagship home equity solution - ethical, transparent, and truly built for the people it serves. This is more than just a financial product; it's a chance to transform home ownership and unlock inclusive growth across the continent. We invite you to join us in shaping this future and powering a solution that Africa needs today.

Get in Touch

Nairobi, Kenya

Phoenix, Arizona

+254 718 540 760 (Kenya)

+1 (602) 705-2058 (USA)

info@muiaa.com