CISCO PACKET TRACER

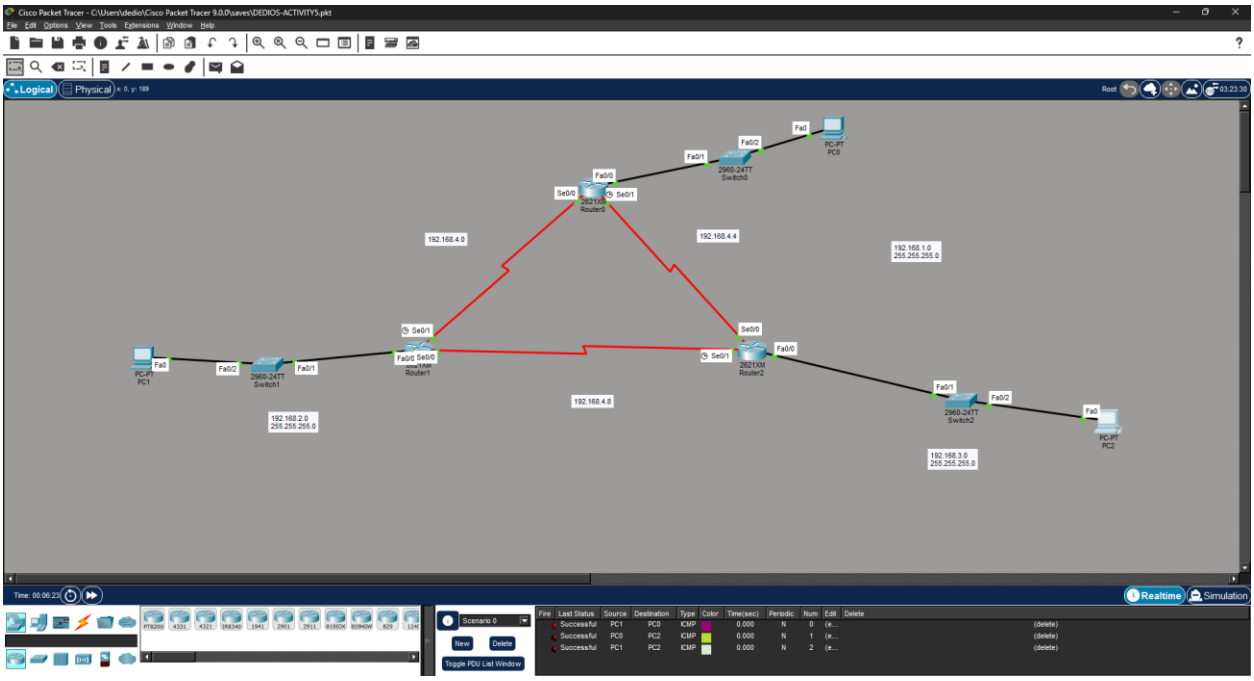

ROUTER 0 – PC 0

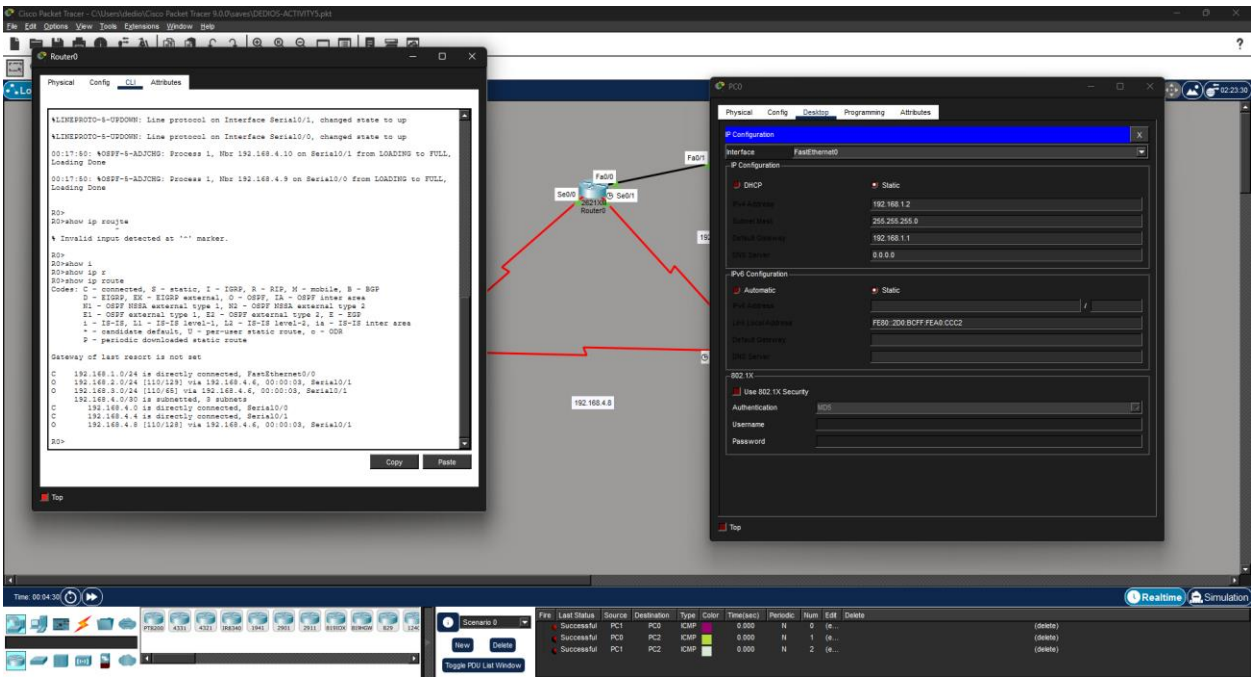

ROUTER 1 – PC 1

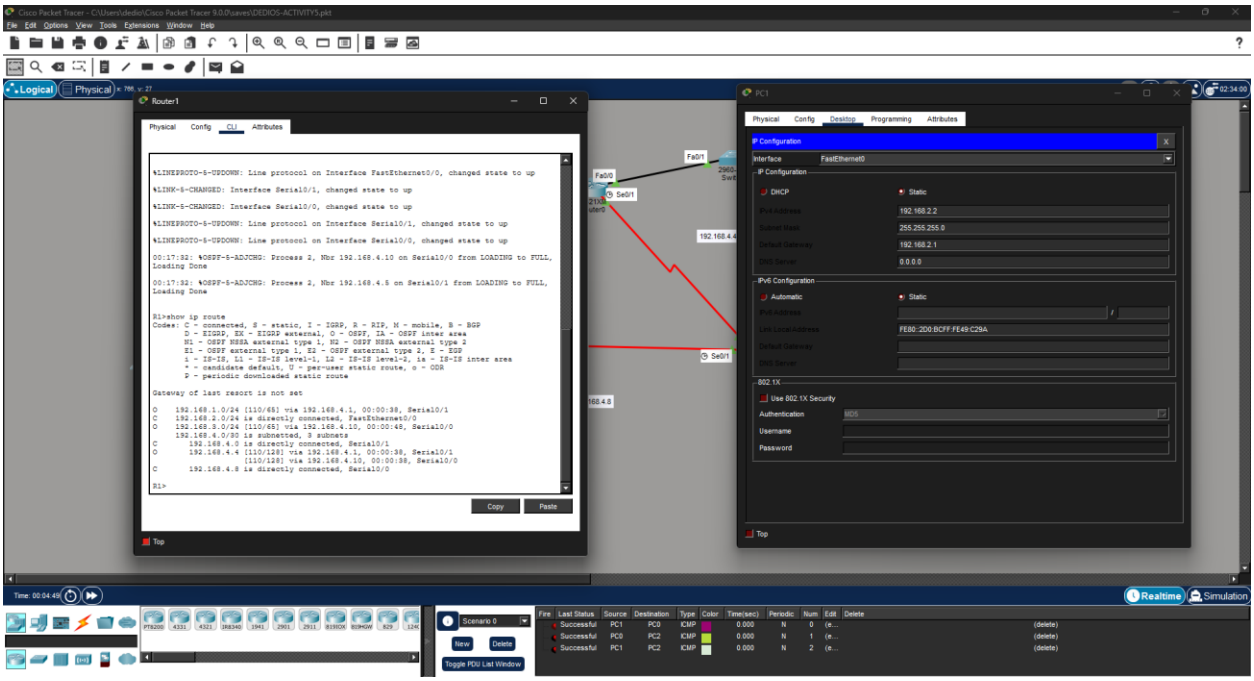
Router1
%LINEPROTO-5-UPDOWN: Line protocol on Interface FastEthernet0/0, changed state to up
%LINK-5-CHANGED: Interface Serial0/1, changed state to up
%LINK-5-CHANGED: Interface Serial0/0, changed state to up
%LINEPROTO-5-UPDOWN: Line protocol on Interface Serial0/1, changed state to up
%LINEPROTO-5-UPDOWN: Line protocol on Interface Serial0/0, changed state to up
00:17:32: %OSPF-5-ADJCHG: Process 2, Nbr 192.168.4.10 on Serial0/0 from LOADING to FULL, Loading Done
00:17:32: %OSPF-5-ADJCHG: Process 2, Nbr 192.168.4.5 on Serial0/1 from LOADING to FULL, Loading Done
R1>show ip route
Codes: C - connected, S - static, I - IGRP, R - RIP, M - mobile, B - BGP
D - EIGRP, EX - EIGRP external, O - OSPF, IA - OSPF inter area
N1 - OSPF NSSA external type 1, N2 - OSPF NSSA external type 2
E1 - OSPF external type 1, E2 - OSPF external type 2, E - EGP
i - IS-IS, L1 - IS-IS level-1, L2 - IS-IS level-2, ia - IS-IS inter area
* - candidate default, U - per-user static route, o - ODR
P - periodic downloaded static route
Gateway of last resort is not set
O 192.168.1.0/24 [110/65] via 192.168.4.1, 00:00:38, Serial0/1
C 192.168.2.0/24 is directly connected, FastEthernet0/0
O 192.168.3.0/24 [110/65] via 192.168.4.10, 00:00:48, Serial0/0
192.168.4.0/30 is subnetted, 3 subnets
C 192.168.4.0 is directly connected, Serial0/1
O 192.168.4.4 [110/128] via 192.168.4.1, 00:00:38, Serial0/1
[110/128] via 192.168.4.10, 00:00:38, Serial0/0
C 192.168.4.8 is directly connected, Serial0/0
R1>
Copy
Paste
PC1
IP Configuration
Interface FastEthernet0
DHCP
Static
192.168.2.2
255.255.255.0
192.168.2.1
0.0.0.0
IPv6 Configuration
Automatic
Static
FE80::2D0:BCFF:FE49:C29A
802.1X
Use 802.1X Security
Authentication MD5
Username
Password
Realtime
Simulation
Scenario 0
New
Delete
Toggle PDU List Window

ROUTER 2 – PC 2

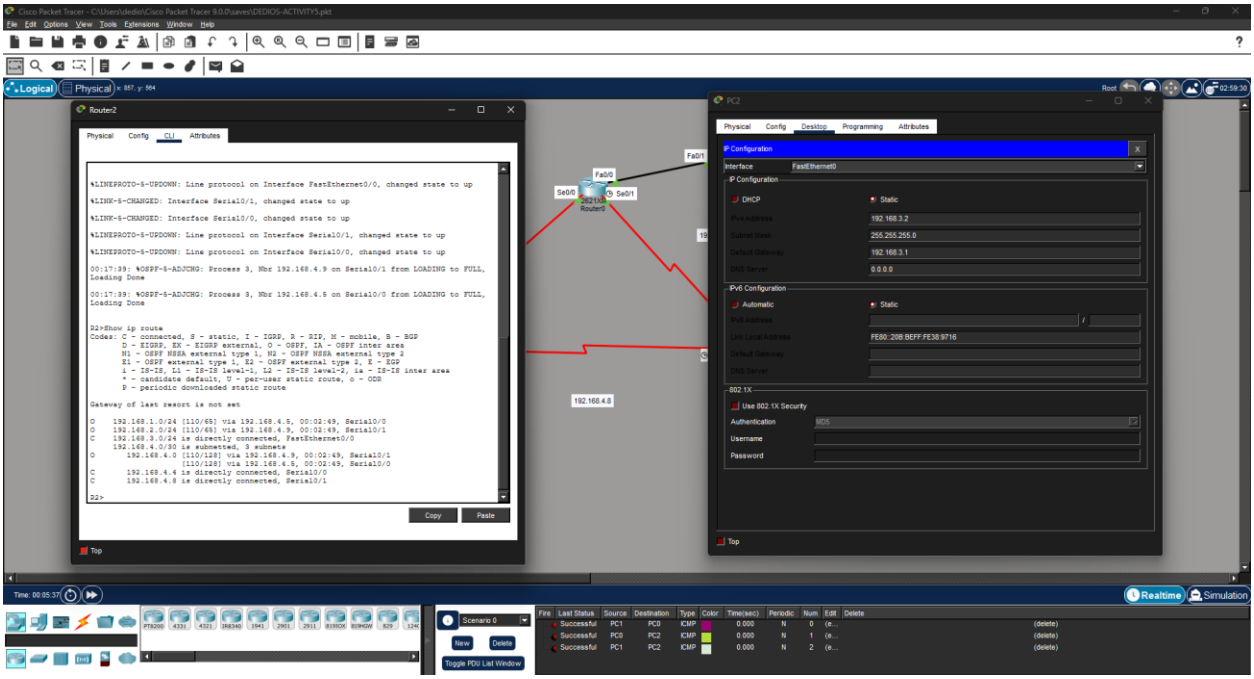
Router2
%LINEPROTO-5-UPDOWN: Line protocol on Interface FastEthernet0/0, changed state to up
%LINK-5-CHANGED: Interface Serial0/1, changed state to up
%LINK-5-CHANGED: Interface Serial0/0, changed state to up
%LINEPROTO-5-UPDOWN: Line protocol on Interface Serial0/1, changed state to up
%LINEPROTO-5-UPDOWN: Line protocol on Interface Serial0/0, changed state to up
00:17:39: %OSPF-5-ADJCHG: Process 3, Nbr 192.168.4.9 on Serial0/1 from LOADING to FULL, Loading Done
00:17:39: %OSPF-5-ADJCHG: Process 3, Nbr 192.168.4.5 on Serial0/0 from LOADING to FULL, Loading Done
R2>Show ip route
Codes: C - connected, S - static, I - IGRP, R - RIP, M - mobile, B - BGP
D - EIGRP, EX - EIGRP external, O - OSPF, IA - OSPF inter area
N1 - OSPF NSSA external type 1, N2 - OSPF NSSA external type 2
E1 - OSPF external type 1, E2 - OSPF external type 2, E - EGP
i - IS-IS, L1 - IS-IS level-1, L2 - IS-IS level-2, ia - IS-IS inter area
* - candidate default, U - per-user static route, o - ODR
P - periodic downloaded static route
Gateway of last resort is not set
O 192.168.1.0/24 [110/65] via 192.168.4.5, 00:02:49, Serial0/0
O 192.168.2.0/24 [110/65] via 192.168.4.9, 00:02:49, Serial0/1
C 192.168.3.0/24 is directly connected, FastEthernet0/0
192.168.4.0/30 is subnetted, 3 subnets
O 192.168.4.0 [110/128] via 192.168.4.9, 00:02:49, Serial0/1
[110/128] via 192.168.4.5, 00:02:49, Serial0/0
C 192.168.4.4 is directly connected, Serial0/0
C 192.168.4.8 is directly connected, Serial0/1
R2>
Copy
Paste
PC2
IP Configuration
Interface FastEthernet0
DHCP
Static
192.168.3.2
255.255.255.0
192.168.3.1
0.0.0.0
IPv6 Configuration
Automatic
Static
FE80::2D8:BEFF:FE38:9716
802.1X
Use 802.1X Security
Authentication MD5
Username
Password
Realtime
Simulation
Scenario 0
New
Delete
Toggle PDU List Window