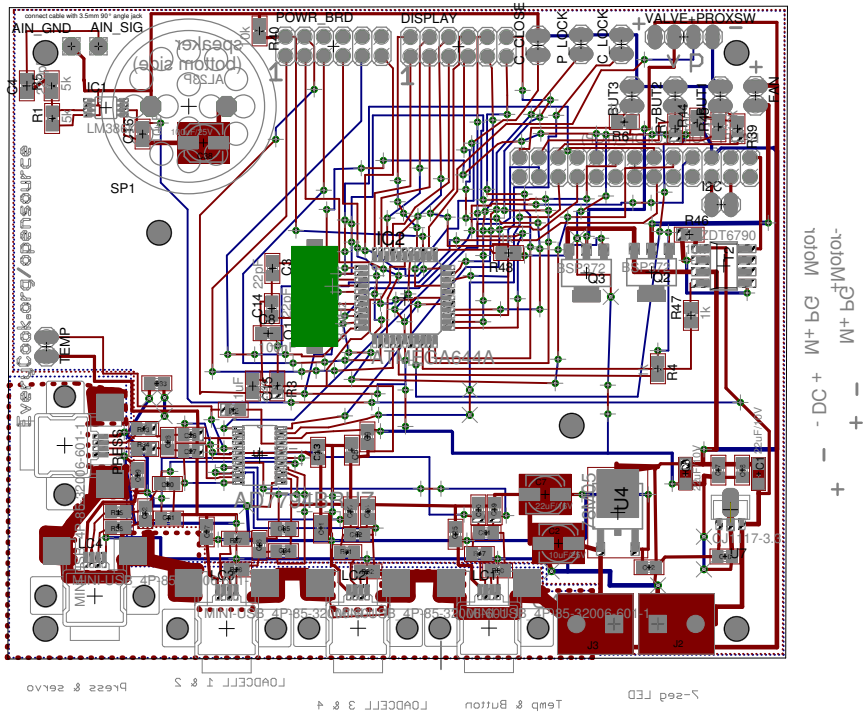
connect cable with 3.5mm 90° angle jack
AIN_GND
AIN_SIG
POWR_BRD
DISPLAY
CLOSE
P_LOCK
C_LOCK
VALVE+PROXSW
Speaker
(bottom side)
SP1
TEMP
IC1
LM386
IC2
TB6612FNG
IC3
IC4
IC5
IC6
IC7
IC8
IC9
IC10
IC11
IC12
IC13
IC14
IC15
IC16
IC17
IC18
IC19
IC20
IC21
IC22
IC23
IC24
IC25
IC26
IC27
IC28
IC29
IC30
IC31
IC32
IC33
IC34
IC35
IC36
IC37
IC38
IC39
IC40
IC41
IC42