https://github.com/PAT-A-2021/ClientReservasi-026

https://github.com/PAT-A-2021/ServerReservasi-026

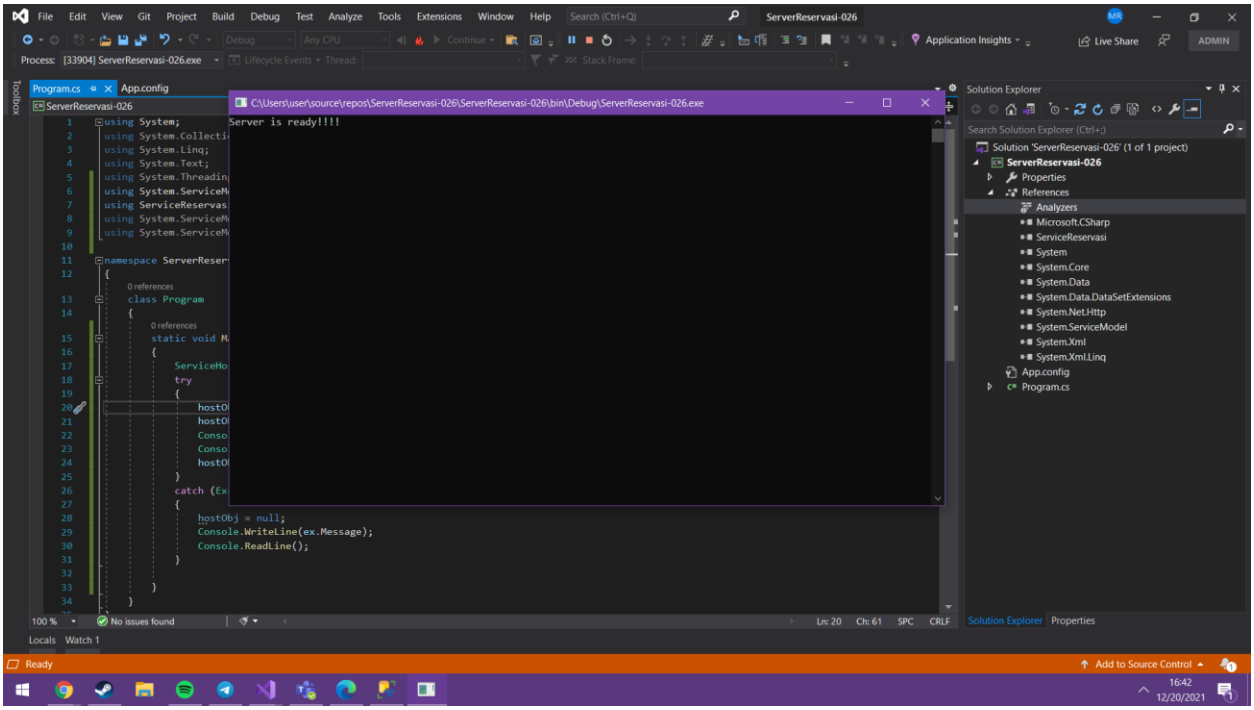

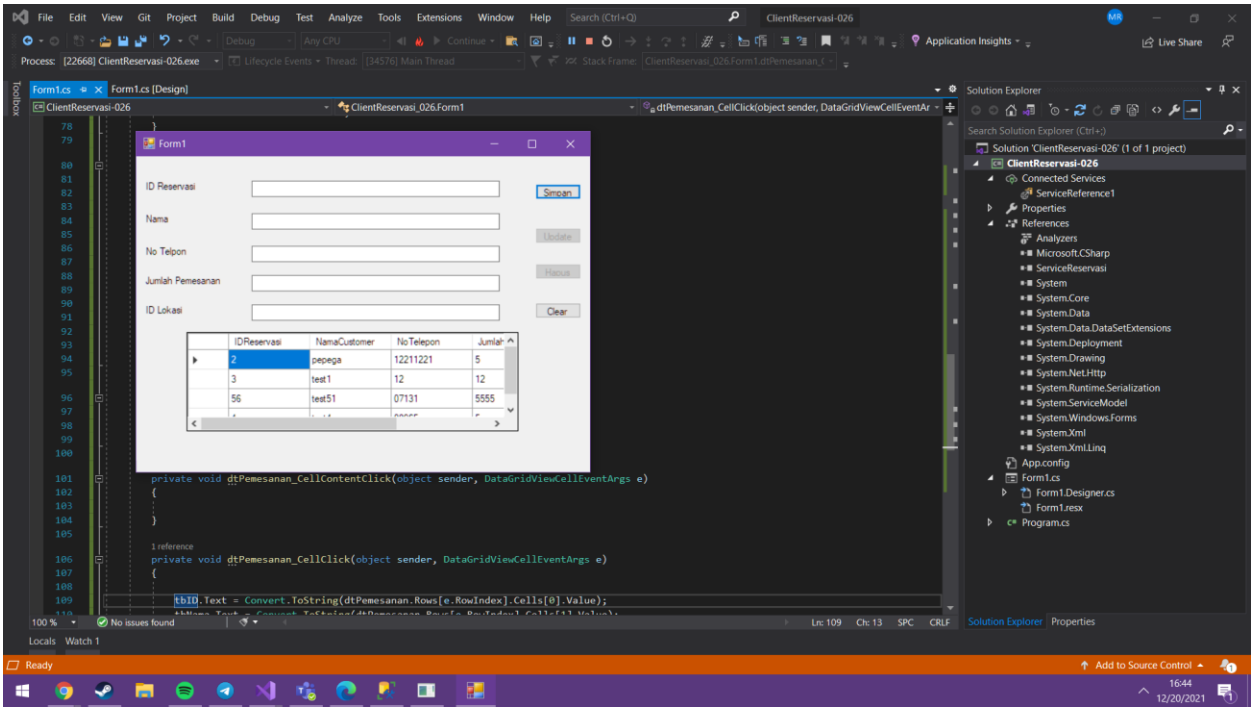

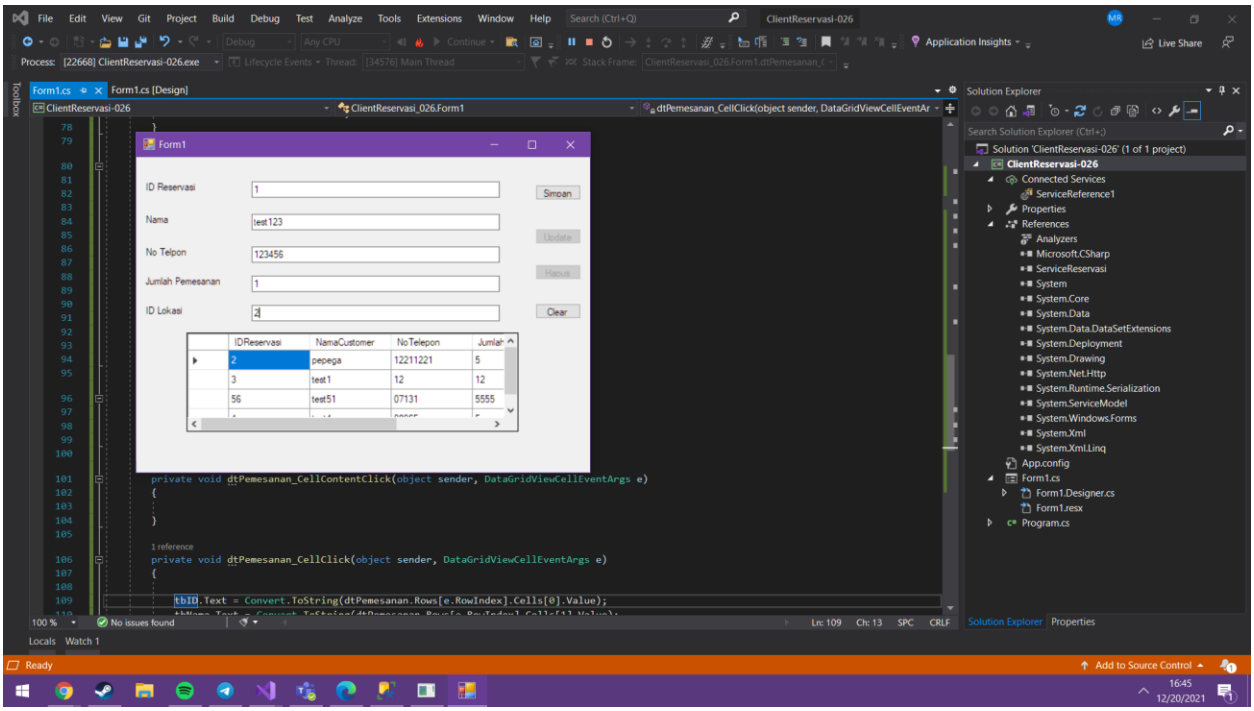
Form1
ID Reservasi
1
Nama
test123
No Telpon
123456
Jumlah Pemesanan
1
ID Lokasi
2
Simpan
Update
Hapus
Clear
IDReservasi
NamaCustomer
NoTelepon
Jumlah
2
pepega
12211221
5
3
test1
12
12
56
test51
07131
5555
private void dtPemesanan_CellContentClick(object sender, DataGridViewCellEventArgs e)
{
}
1 reference
private void dtPemesanan_CellClick(object sender, DataGridViewCellEventArgs e)
{
tbID.Text = Convert.ToString(dtPemesanan.Rows[e.RowIndex].Cells[0].Value);
Solution Explorer
Solution 'ClientReservasi-026' (1 of 1 project)
ClientReservasi-026
Connected Services
ServiceReference1
Properties
References
Analyzers
Microsoft.CSharp
ServiceReservasi
System
System.Core
System.Data
System.Data.DataSetExtensions
System.Deployment
System.Drawing
System.Net.Http
System.Runtime.Serialization
System.ServiceModel
System.Windows.Forms
System.Xml
System.Xml.Linq
App.config
Form1.cs
Form1.Designer.cs
Form1.resx
Program.cs
Ready
Add to Source Control

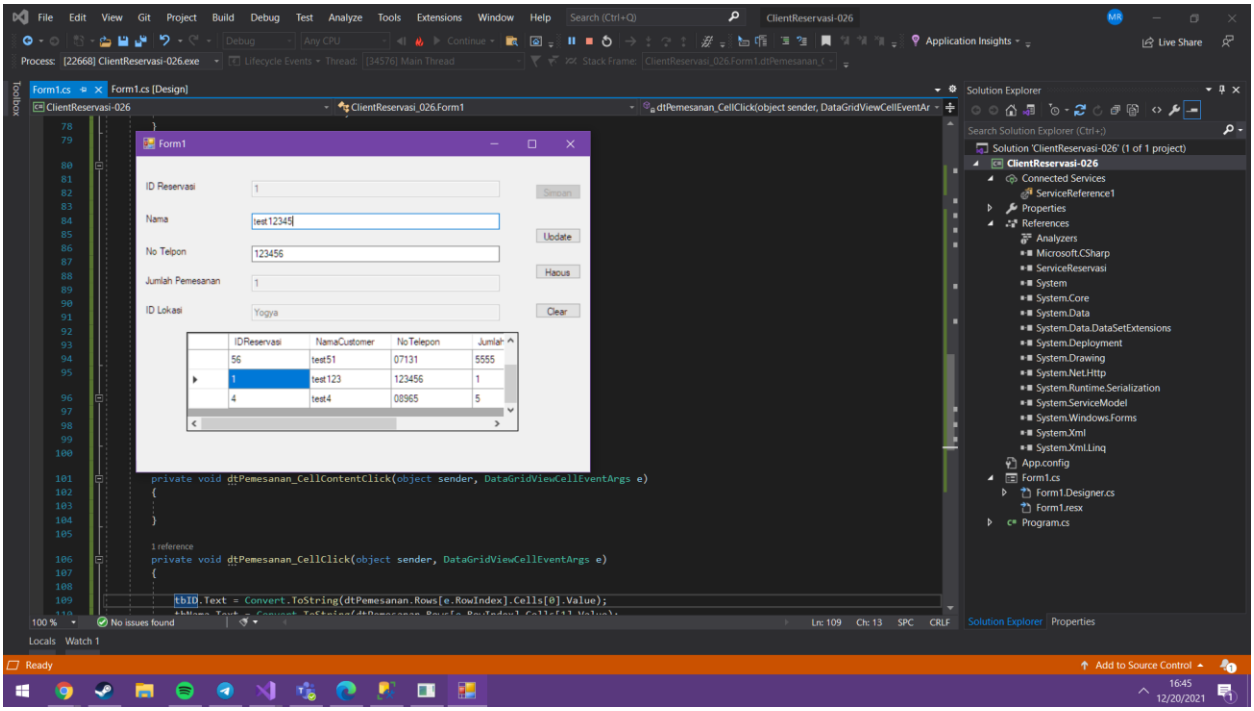
Form1
ID Reservasi
1
Nama
test12345
No Telpon
123456
Jumlah Pemesanan
1
ID Lokasi
Yogya
Simpan
Update
Hapus
Clear
IDReservasi
NamaCustomer
NoTelepon
Jumlah
56
test51
07131
5555
1
test123
123456
1
4
test4
08965
5
private void dtPemesanan_CellContentClick(object sender, DataGridViewCellEventArgs e)
{
}
1 reference
private void dtPemesanan_CellClick(object sender, DataGridViewCellEventArgs e)
{
tbID.Text = Convert.ToString(dtPemesanan.Rows[e.RowIndex].Cells[0].Value);
Solution Explorer
Solution 'ClientReservasi-026' (1 of 1 project)
ClientReservasi-026
Connected Services
ServiceReference1
Properties
References
Analyzers
Microsoft.CSharp
ServiceReservasi
System
System.Core
System.Data
System.Data.DataSetExtensions
System.Deployment
System.Drawing
System.Net.Http
System.Runtime.Serialization
System.ServiceModel
System.Windows.Forms
System.Xml
System.Xml.Linq
App.config
Form1.cs
Form1.Designer.cs
Form1.resx
Program.cs
Ready
Add to Source Control

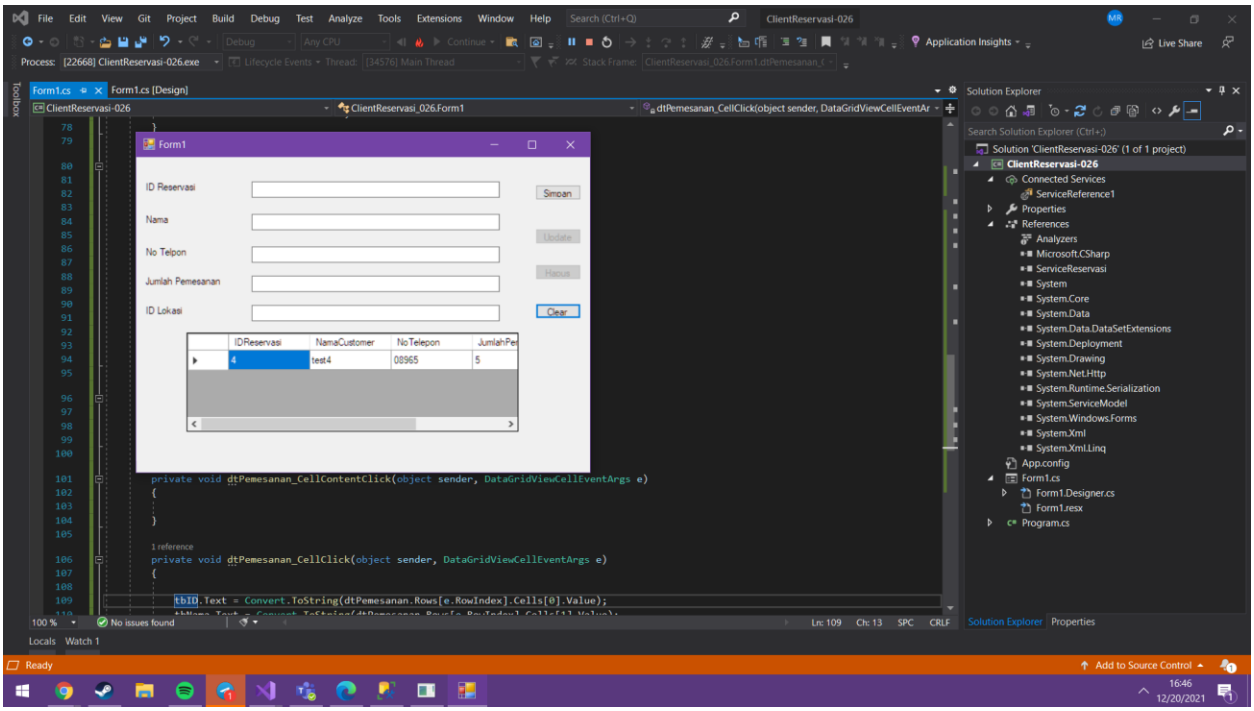
File Edit View Git Project Build Debug Test Analyze Tools Extensions Window Help
Search (Ctrl+Q)
ClientReservasi-026
Application Insights
Live Share
Form1.cs [Design]
Form1
ID Reservasi
Nama
No Telpon
Jumlah Pemesanan
ID Lokasi
Simpan
Update
Hapus
Clear
IDReservasi
NamaCustomer
NoTelepon
4
test4
08965
5
private void dtPemesanan_CellContentClick(object sender, DataGridViewCellEventArgs e)
private void dtPemesanan_CellClick(object sender, DataGridViewCellEventArgs e)
tbID.Text = Convert.ToString(dtPemesanan.Rows[e.RowIndex].Cells[0].Value);
Solution Explorer
Solution 'ClientReservasi-026' (1 of 1 project)
ClientReservasi-026
Connected Services
ServiceReference1
Properties
References
Analyzers
Microsoft.CSharp
ServiceReservasi
System
System.Core
System.Data
System.Data.DataSetExtensions
System.Deployment
System.Drawing
System.Net.Http
System.Runtime.Serialization
System.ServiceModel
System.Windows.Forms
System.Xml
System.Xml.Linq
App.config
Form1.cs
Form1.Designer.cs
Form1.resx
Program.cs
No issues found
Ln: 109 Ch: 13 SPC CRLF
Locals Watch 1
Ready
Add to Source Control
16:46
12/20/2021