CaptureSync: An AI Enhanced Photography Business

and Client Management Platform for Freelance Photographers

A Research Project Presented to

The faculty of the College of ICT & Engineering

Western Leyte College of Ormoc, Inc.

Ormoc City, Leyte

In Partial Fulfillment of the

Requirements for the degree

BACHELOR OF SCIENCE IN COMPUTER SCIENCE (BSCS)

By:

Ramada, Kraevee Vaulfer M.

Obeda, Remigio II

Cuizon, Curt Arvin A.

Mosquera, Bon Exzel C.

Donaire, Samantha Julia G.

JOSCORO CANTERO

THESIS ADVISER

Table of Contents

CHAPTER 1 3

Rationale of the Study 3

OBJECTIVES OF THE STUDY 6

General Objective 6

Specific Objectives of the Study 6

SCOPE AND LIMITATION OF THE STUDY 7

Scope of the study 7

Limitations of the Study 13

SIGNIFICANCE OF THE STUDY 15

FLOW OF THE STUDY 17

DEFINITION OF TERMS 19

CHAPTER II 22

REVIEW OF RELATED LITERATURE 22

Local Literature 22

Foreign Literature 23

REVIEW OF RELATED STUDIES 26

Local Studies 26

Foreign Studies 28

(COMPARATIVE MATRIX) 29

CHAPTER III 30

PROJECT ENVIRONMENT 30

SOFTWARE DEVELOPMENT LIFE CYCLE 31

PLANNING / CONCEPTION – INITIATION PHASE

BUSINESS MODEL CANVASS 33

PROGRAM WORKFLOW 34

VALIDATION BOARD 36

GANTT CHART/PERT CHART 37

FUNCTIONAL DECOMPOSITION DIAGRAM....38
ANALYSI/DESIGN PHASE....42
USE CASE DIAGRAM....43
STORY BOARD....45
ERD (ENTITY RELATIONSHIP DIAGRAM)....46
DATA DICTIONARY....47
NETWORK DESIGN
NETWORK MODEL....51
NETWORK TOPOLOGY....51
DEVELOPMENT/CONSTRUCTION/BUILD PHASE
TECHNOLOGY STACK DIAGRAM (SOFTWARE SPECIFICATION)....52
TECHNOLOGY STACK DIAGRAM (HARDWARE SPECIFICATION)....53
PROGRAM SPECIFICATION....54
List of Modules....54
CHAPTER IV....56
BIBLIOGRAPHY....56
CURRICULUM VITEA....58

CHAPTER 1

THE PROBLEM AND ITS SCOPE

INTRODUCTION

Rationale of the Study

Photography, as one of the main products of digitalization and globalization, has evolved into a leading niche industry worldwide. Its global demand remains constant, driven by ever-growing applications in personal, commercial, and artistic fields. The industry adheres to specific standards, and the need for technological solutions to streamline processes and improve productivity is paramount. As photographers navigate this fast-paced and competitive landscape, the role of automation in simplifying their workflows has become a necessity rather than a luxury.

Globally, the photography industry contributes significantly to the creative economy. However, traditional practices in managing appointments and maintaining client relationships pose challenges that can hinder growth and efficiency. Nationally, freelance photographers in the Philippines often rely on manual methods of scheduling, including phone calls and social media interactions. These approaches are time-consuming and prone to human error, resulting in scheduling conflicts, miscommunication, and client dissatisfaction. Locally, many photographers in Western Leyte report difficulties in balancing administrative tasks with their craft, highlighting the need for innovative solutions tailored to their specific requirements.

The validation process conducted during Stage 1 further emphasized the existence of these challenges. Interviews and consultations with photographers, including Ralph Rivera, a seasoned professional and founder of Ralph Squared Photography, revealed critical inefficiencies in current practices. For instance, clients often lack clarity regarding service rates, leading to mismatched expectations and undervaluation of photographers' efforts. Additionally, reliance on social media platforms for client acquisition creates market saturation and limits visibility to a broader audience.

The urgency to address these problems cannot be overstated. With the increasing demand for photography services and the growing competition in the industry, photographers need a centralized platform to streamline operations and enhance client engagement. Existing solutions primarily focus on generic appointment management systems, which lack features specific to photography. CaptureSync distinguishes itself by offering an AI-enhanced platform that integrates advanced scheduling algorithms, real-time communication, and automated client interaction features. This solution directly addresses the pain points identified in our research and provides a competitive edge by optimizing the photographer-client relationship.

The insights gained from Ralph Rivera's expertise were instrumental in shaping the system's development. His emphasis on direct pricing and the inefficiencies of social media-based client acquisition reinforced the necessity for a specialized solution like CaptureSync. By addressing these issues, the platform ensures

photographers can focus more on their creative pursuits while maintaining professional and efficient business operations.

The relevance of CaptureSync extends beyond individual photographers. It highlights the importance of leveraging digital tools to meet industry-specific needs and sets a benchmark for innovation in the photography business. By aligning its objectives with the challenges faced by photographers, CaptureSync aims to elevate the industry's standards and empower professionals to achieve their full potential.

This study aims to complete and verify our conjectures about the ongoing need for automation and modernization of the photography industry. Converging all our ideas and objectives and improvising techniques to complete our goals. This study will be the result of carefully planned ideas and objectives.

By utilizing the current needs of the photography industry such as an Integrated Client management system and a business processing operations management. We strive to find the perfect way to not only solve but improve capabilities in certain ways, such as by using AI and applying it to system processes.

OBJECTIVES OF THE STUDY

General Objective

The study aims to focus and develop the transition of traditional use of photography media processes into an automated AI enhanced client and business management platform. To enhance conducive clientele viability and improve user experience for Freelance Photographers.

Specific Objectives of the Study:

1. Identify and formulate solutions to the core challenges and inefficiencies faced by photographers in client management and scheduling such as Scheduling Mismanagement, Client Miscommunication and Pricing Dependencies.

2. Conceptualize and implement a user-friendly interface that integrates scheduling, communication, and pricing features.

3. Analyze existing appointment management systems and highlight their limitations for the photography industry. Implement improvements and upgrade technical content based on obtained data.

4. Integrate AI-driven features that strengthen the platform's capabilities, ensuring the system becomes more efficient, adaptive, and competitive in the market.

5. Conduct comprehensive testing to ensure the platform's reliability, security, and usability.

SCOPE AND LIMITATION OF THE STUDY

Scope of the study

This study focuses on the development and implementation of *CaptureSync*, an innovative photography service platform designed to support photographers across various specializations within the Philippine setting, with emphasis on its application in Ormoc City. The study covers the system's capability to streamline essential photographer workflows, including client management, creative coordination, and operational processes to improve efficiency, accessibility, and service quality.

This study also includes the design, development, and evaluation of CaptureSync's core features, such as a user-friendly browsing and search module for clients, an appointment scheduling and management system, secure in-platform messaging, and customizable service packages tailored to diverse client needs. Additionally, the scope extends to the creation of a dynamic portfolio showcase feature, enabling photographers to present their work in a professional and visually compelling manner. The study is limited to these functionalities and does not include external payment integrations or mobile application development in its current phase.

Locale of the Study

The location where the study will be conducted will be mainly in Ormoc City, Leyte. As it is the geographic location where we are situated and the area that we can harness

and utilize for our research, In this locale, we will cooperate with freelance photographers and photography service seekers to gather data for the study of our system.

Timeframe of the Study

The study is expected to span to 12 months; and is conducted from October 2024 until December 2025, covering the stages of Data-gathering, System Design & Prototyping, Backend Development, Frontend Development, Integration-Testing-Validation, Deployment and lastly the Document.

1. **Data-Gathering (1 month)**

- This phase involves collecting relevant information to define the system's requirements and user needs. Surveys, interviews, and consultations with freelance photographers serve as the foundation for identifying functionalities and features.

2. **System Design & Prototyping (1 month)**

- The system's architecture, database structure, and workflows are planned during this phase. Prototypes and wireframes of the user interface are developed to visualize the system's layout and functionality.

3. **Backend Development (2 months)**

- Core functionalities such as database management, AI integration, and APIs for system operations are implemented. This ensures that the system can handle user data, process bookings, and perform photo curation tasks.

4. **Frontend Development (2 months)**

- The user interface for both web and mobile platforms is developed, ensuring responsiveness, accessibility, and a seamless user experience. Frontend components are integrated with the backend.

5. **Integration, Testing, and Validation (1 month)**

- All system modules are integrated and rigorously tested to ensure functionality, reliability, and user satisfaction. This includes system-wide testing and user acceptance testing.

6. **Deployment, Evaluation, and Final Thesis Defense (1 month)**

- The system is deployed in a controlled environment for real-world use, and its performance is evaluated. Findings from the evaluation are documented, and the final thesis defense is prepared and presented.

7. **Research Document (1 year)**

- The research document is developed and refined throughout the entire project timeline. It encompasses all aspects of the study, including the problem

statement, methodology, system design, results, and recommendations, culminating in a comprehensive thesis report.

Respondents of the Study

The three main respondents of this study will mainly be, first is the *Freelance Photographers* they are prioritized throughout the study as the system is all about them and most of the functions and features will need their insights and expertise to develop. We plan to conduct an interview with 10 Freelance photographers within the locale, we plan to contact them based on popular recommendations and social media. Second, we have two types of users the Photography Service Seekers and Event Organizers. The insights of both respondents are also very valuable as they will give us the proper ways of how user access level will be implemented suited to the needs of the clients of our system. The researchers also plans to contact them based on local area popularity and recommendations from colleagues and friends then conduct interview for qualitative answers and results.

Research Design

After all the planning and deliberation, we have concluded to use and utilize the **V-Model (Verification and Validation Model)** as the primary methodology for the development and implementation of *CaptureSync*. This model was selected for its structured and systematic approach to software development, ensuring that every

phase of the process aligns with corresponding testing activities to achieve accuracy, reliability, and functionality.

The **V-Model** follows a sequential development lifecycle where each development phase has a corresponding validation phase. This ensures that every step in the process is thoroughly checked and verified before proceeding to the next. The model's bidirectional focus on development and testing makes it particularly suitable for projects like *CaptureSync*, which require meticulous attention to detail and robust functionality to meet the needs of freelance photographers.

The plan is to make Interviews as our main data-gathering procedure as our system needs qualitative results and insights in order to build, we plan to conduct our Interviews in a hybrid manner, but face-to-face will be given priority. For those Freelance Photographers that are available and are of reach, we will contact them and conduct an interview face-to-face. For those who are not available, we will propose to contact them via Zoom or g-meet interview. After all that is finished we will hand them out an interview form in order to signify the completion of the interview and record additional information.

***Key features of CaptureSync include*:**

1. AI-Powered Chatbot: Provides instant automated responses to user inquiries, helping guide clients and photographers through bookings, pricing, and system navigation.

2. Online Communication Service: Enables direct, real-time messaging between clients and photographers for clearer coordination and faster agreement on project details.

3. Photographer Cards: Displays essential details about each photographer—such as specialization, rates, and sample work—to help clients easily compare and choose.

4. Appointment Scheduling: Allows clients to book available time slots while preventing scheduling conflicts through automated availability tracking.

5. Notification System: Sends real-time alerts about bookings, updates, reminders, and messages to keep users informed at all times.

6. Calendar Integration: Visually organizes all bookings and schedules, helping both clients and photographers manage their time efficiently.

7. Customizable Service Package: Lets photographers create flexible service options that clients can personalize based on their needs and budget.

8. Report Generation: Automatically compiles data such as bookings and income into simple reports to help photographers monitor performance.

Limitations of the Study

1. The study is limited to the needs and workflows of freelance photographers within the Philippine setting, particularly those operating in Ormoc City. Photography practices in other regions or countries may have different standards and requirements.

2. The study focuses solely on freelance photographers and clients and does not include other industry stakeholders such as studio managers, large photography companies, or event production teams with more complex operational needs.

3. Integration with external applications or third-party systems—such as payment gateways, cloud photo delivery platforms, or social media APIs—is not covered in this phase of development.

4. The system does not include automated photo editing, RAW file handling, or AI-powered enhancement tools, as these require advanced computational resources beyond the study's scope.

5. Large-scale photo storage and high-resolution media hosting are not fully supported, as the study limits storage capacity to what is feasible within a small to medium server environment.

6. The geographic scope of testing is limited to users within Ormoc City due to financial and accessibility constraints for wider deployment.

7. The study does not address issues related to unstable internet connectivity or lack of access to digital devices, as these factors are external to the system's control.

8. The system does not support multi-photographer studio accounts or enterprise-level team management, and is instead designed for freelancers and small independent photographers.

9. The platform does not include features similar to collaborative editing suites, such as Google Workspace-style document sharing, group editing, or real-time co-authoring on contracts or project briefs.

10. Legal and contractual processes beyond basic booking agreements are not automated, as complex legal documentation requires professional review and compliance with local regulations.

SIGNIFICANCE OF THE STUDY

Photographers are burdened with the most traditional way of finding clients and the inefficiencies in managing their appointments and schedules. Which can lead to miscommunication, improper pricing, cost-to-service ratio, etc. CaptureSync aims to solve this by providing all the necessary functions and features that photographers can benefit from and use to elevate their craft.

This study is significant for the following:

Photographers. This will help photographers in showcasing their services and expertise to a much more focused clientele. This will also help them in achieving a platform for their skills.

Photography Service Seekers. Clients such as Photography service seekers can use this system to look for photographers for their special life events and ensure that they hire the proper specialized and legitimate photographers that they need for the special days of their lives to be recorded. The system also allows them to have an insight into the services that they are going to avail of and avoid overpriced services from traditional methods.

Event organizers. Event planners can help photographers connect and utilize their resources on events linked to their expertise. They act as an agent or a third-party body

in connecting their expertise to photographers who need projects and are suitable for their handled events.

Other Programmers. This study offers valuable insights for programmers by demonstrating how to design and implement an effective appointment management system like *CaptureSync*.

FLOW OF THE STUDY

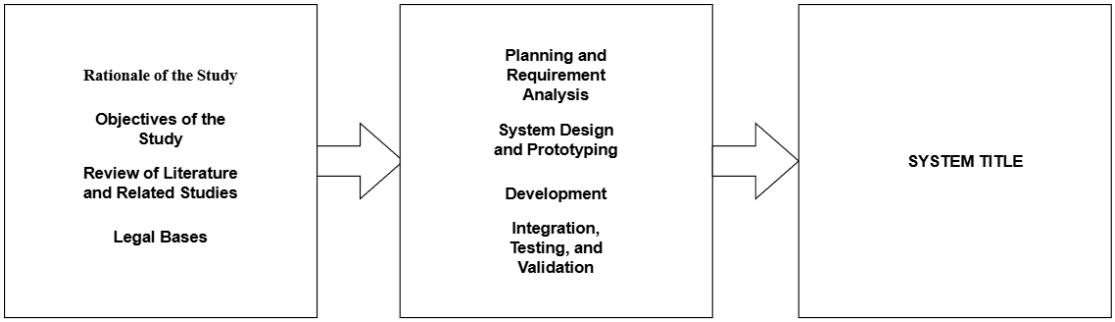

Figure 1: *Conceptual Framework*

INPUT STAGE

The Input Stage serves as the foundation of the study, where essential information is gathered to establish the need for the proposed system, *CaptureSync: An AI-Enhanced Photography Business Management and Client Management Platform for Freelance Photographers*.

The study involves examining existing systems, theories, and practices to identify gaps and provide a solid foundation for CaptureSync. Meanwhile, ensuring legal basis to be in compliance with relevant laws, such as the Data Privacy Act of 2012 and the E-Commerce Act of 2000, thereby establishing trust and reliability.

PROCESS STAGE

The Process Stage outlines the methodologies and steps followed to transform the input into a fully functional system. Using the V-Model (Verification and Validation Model), the study ensures a structured approach to system development:

Planning and Requirement Analysis:

- Identify user needs through interviews and surveys with freelance photographers and photography service seekers.
- Define system functionalities, such as scheduling, real-time messaging, portfolio management, and AI-driven automation.

System Design and Prototyping:

- Develop a scalable system architecture and create wireframes for the user interface.
- Prototype key features for feedback and refinement.

Development

- *Backend Development*: Build the system's core functionalities, including AI-powered scheduling and secure database management.
- *Frontend Development*: Create a user-friendly interface accessible on web and mobile platforms.

Integration, Testing, and Validation

- Integrate system modules and perform rigorous testing to ensure reliability and usability.
- Gather feedback through beta testing and refine the system based on user input.

OUTPUT STAGE

The Output Stage represents the culmination of the study, embodied in the proposed system:

CaptureSync: An AI-Enhanced Photography Business Management and Client Management Platform for Freelance Photographers.

DEFINITION OF TERMS

1. **Add-to-Cart -** A feature commonly found in e-commerce platforms that allows users to save selected services or products to a virtual cart before finalizing their purchase. In *CaptureSync*, this may refer to clients selecting customizable packages for booking.
2. **Artificial Intelligence (AI) -** A branch of computer science that enables systems to simulate human intelligence, such as decision-making and problem-solving. In *CaptureSync*, AI is used for automating scheduling, tagging photos, and optimizing workflows.
3. **Client Management System (CMS) -** A tool designed to handle and organize client-related information, such as contact details, booking history, and preferences. *CaptureSync* integrates a CMS to streamline photographer-client interactions.
4. **Clientele -** Refers to the group of customers or clients a business serves. In *CaptureSync*, this includes individuals or organizations seeking professional photography services.
5. **Customization -** The ability to tailor services or features to meet specific user needs. In *CaptureSync*, customization includes selecting package details, such as the number of shots, photo quality, and additional services.

6. **Freelance Photographer -** A professional or hobbyist who provides photography services independently rather than as part of a company or studio. They are the primary users of *CaptureSync*.
7. **Human-Computer Interaction (HCI) -** A field of study focused on designing systems that are easy to use and enhance user experience. This principle is applied in *CaptureSync* to ensure a user-friendly interface for photographers and clients.
8. **Integrated System -** A unified platform combining multiple functionalities, such as scheduling, messaging, and portfolio management. *CaptureSync* integrates these features into a single cohesive system to reduce workflow complexity.
9. **Megapixel -** A unit of measurement representing one million pixels, used to indicate the resolution of images or camera sensors.
10. **Portfolio Management -** The organization and presentation of a photographer's work to attract clients and showcase expertise. *CaptureSync* offers tools to create dynamic and secure online portfolios.
11. **Preset -** A predefined set of configurations or settings, often used in post-processing to achieve a specific aesthetic for photographs. In *CaptureSync*, presets can be selected as part of a client's chosen package.
12. **Real-Time Communication -** Instant interaction between users through messages, notifications, or updates. *CaptureSync* includes secure in-platform messaging for photographers and clients to communicate efficiently.

13. **Scheduling Optimization -** The process of efficiently organizing appointments to minimize conflicts and maximize productivity. *CaptureSync* uses AI algorithms to optimize photographers' schedules.
14. **Service Package -** A predefined or customizable collection of services offered to clients. In *CaptureSync*, photographers can create packages tailored to client needs, including pricing, shot counts, and deliverables.
15. **System Architecture -** The conceptual model and framework that define the structure and behavior of a system. In *CaptureSync*, the architecture supports scalability, AI integration, and real-time features.
16. **Technology Acceptance Model (TAM) -** A theory used to predict how users accept and adopt new technology based on its perceived usefulness and ease of use. This model guides the design and user adoption strategy for *CaptureSync*.
17. **User Experience (UX) -** Refers to the overall satisfaction and ease with which users interact with a system. *CaptureSync* emphasizes intuitive design to enhance the UX for both photographers and clients.
18. **Verification and Validation Model (V-Model) -** A software development methodology where each development phase corresponds to a testing phase, ensuring systematic verification and validation of the system's functionalities. This model is the chosen methodology for *CaptureSync*.
19. **Workflow Automation -** The use of technology to perform tasks with minimal human intervention, improving efficiency. *CaptureSync* automates tasks like scheduling, client reminders, and portfolio sharing.

CHAPTER II

REVIEW OF RELATED LITERATURE AND STUDIES

Review of Related Literature

Local Literature

In recent years, the photography industry in the Philippines has undergone profound digital transformation, fueled by the explosive growth of online platforms and social media. According to a study by Tiongco (2020), over 70% of surveyed photographers have integrated digital tools; from cloud-based editing software like Adobe Lightroom to social media marketplaces like Instagram and Facebook, to streamline workflows and connect with clients nationwide. This shift is evident in the surging demand for seamless online booking systems, virtual galleries, and instant digital client communication via apps like WhatsApp Business or Zoom consultations. Such technology adoption not only elevates service quality through faster turnaround times and personalized portfolios but also broadens market reach, enabling Cebu-based photographers to serve clients in Manila or Davao without geographical limits. However, a persistent challenge lies in discovering a single, comprehensive tool that seamlessly integrates business logistics—such as scheduling, invoicing, and inventory tracking, with intuitive client interactions, leaving many professionals piecing together multiple apps.

Freelancing has solidified as a cornerstone career path in the Philippines, especially within creative sectors like photography, where flexibility appeals to millennials and Gen Z talents. A report from the Philippine Statistics Authority (PSA,

2021) highlights the sector's rapid expansion, with freelancers contributing an estimated PHP 100 billion annually to the economy and representing over 1.5 million workers amid the gig economy boom post-COVID. Philippine photographers, often operating as solo entrepreneurs, face distinct hurdles: unpredictable income streams tied to seasonal events like weddings or corporate shoots, the burden of self-marketing on platforms like Upwork or local Facebook groups, and a scarcity of formal support systems compared to traditional employment. These pain points amplify the demand for specialized business management tools that offer features like automated reminders, expense tracking, and client CRM, all in one user-friendly dashboard. This is where platforms like CaptureSync shine as vital resources, empowering freelancers to professionalize their operations and build sustainable careers.

Foreign Literature

Digital transformation has fundamentally reshaped photography, revolutionizing both creative processes and business operations. Smith's (2020) study reveals how the shift from film to digital formats has empowered photographers with high-resolution sensors, instant editing via apps like Lightroom Mobile, and global distribution through platforms like Shutterstock—yet it has also intensified challenges in managing surging client volumes, overlapping appointments, and multifaceted projects. In this fast-paced digital age, where efficiency determines survival, integrated platforms like CaptureSync prove invaluable by consolidating scheduling, client portals, and project tracking into one intuitive dashboard. This is especially critical for

freelance photographers striving to remain competitive amid rising demands for 24/7 availability and personalized services; such tools enable seamless client interactions via automated reminders and chatbots, while streamlining workflows to boost productivity and decision-making—vital even in crisis situations like natural disasters, where rapid coordination of shoots for relief documentation or virtual events can make all the difference.

The gig economy has propelled freelance photography into the mainstream, with Koch and Zhang (2021) documenting its global surge—particularly in creative fields—where over 40% of photographers now operate as independents, per recent Upwork data. These freelancers wear multiple hats, balancing artistic shoots with exhaustive admin duties like client prospecting on LinkedIn, custom invoicing through PayPal, and calendar juggling across time zones. The overwhelm is real: irregular income from feast-or-famine bookings and time sinks on logistics erode creative focus and work-life balance. Enter all-in-one platforms like CaptureSync, which automate invoicing, dynamic scheduling, and performance analytics, freeing photographers to hone their craft—whether capturing weddings in Boracay or commercial gigs in Manila—while fostering business growth through data-driven insights that enhance coordination during peak seasons or unexpected disruptions like typhoons.

Artificial intelligence (AI) is emerging as a game-changer in business automation, as explored by Lee and Foster (2022), who note its adoption among small businesses and freelancers for slashing admin burdens by up to 50%. In photography, AI excels at repetitive tasks—predictive scheduling that anticipates client no-shows, real-time financial tracking via integrated QuickBooks syncing, and smart client

communication with personalized follow-ups powered by natural language processing. Tools like CaptureSync leverage AI to deliver intelligent features, such as image recognition for auto-tagging portfolios or demand forecasting based on seasonal trends, allowing photographers to spend less time on paperwork and more on iconic moments. Beyond efficiency, AI sharpens decision-making by analyzing client patterns to predict needs (e.g., upselling prints post-shoot) and optimizing workflows—crucial for freelancers navigating volatile markets or disaster scenarios, where AI-driven alerts can coordinate rapid response shoots for NGOs, ensuring timely documentation and resource allocation.

Review of Related Studies

Local Studies

The Philippine photography industry is in the midst of a digital revolution, as detailed in Tiongco's (2020) study, where photographers are rapidly adopting tools like DSLR mirrors, drone aerial shots, and mobile editing apps amid booming social media demand. However, this evolution brings mounting challenges: manually tracking client schedules across scattered calendars, juggling financials through spreadsheets, and handling fragmented communication via texts and emails, which often leads to missed opportunities or overbookings. Platforms like CaptureSync emerge as game-changers by unifying these functions—scheduling, payments via GCash integration, and client portals—into one seamless dashboard, slashing admin time by up to 40% and freeing photographers to immerse in their craft, whether shooting vibrant Sinulog festivals in Cebu or corporate events in Makati. For local talents in a hyper-competitive market, this technological integration has shifted from luxury to necessity, enabling them to scale operations, deliver flawless experiences, and thrive in the digital age.

Freelancing has surged as a pillar of the Philippine economy, especially in creative fields like photography, with the Philippine Statistics Authority (PSA, 2021) reporting over 2 million freelancers contributing PHP 150 billion annually amid post-pandemic gig work booms on platforms like Onlinejobs.ph. Freelance photographers grapple with overload—balancing shoots for weddings, product e-commerce, and events while managing client pipelines, project deadlines, and business essentials like tax filings under BIR rules. As their numbers swell in cities like Mandaue and Quezon, the demand intensifies for efficient solutions; CaptureSync meets this by offering a

centralized hub for workflow automation, real-time financial dashboards, and CRM tools, empowering users to nurture leads, track gigs, and sustain profitability. Ultimately, it restores balance, granting more hours for passion projects while building resilient, scalable businesses.

In the Philippine service industry, customer satisfaction hinges on flawless client management, as De Guzman (2019) emphasizes, with seamless experiences driving loyalty in a market where word-of-mouth via Facebook reviews reigns supreme. For freelance photographers, this translates to orchestrating everything from initial inquiries on Viber to on-site bookings, post-shoot galleries, and feedback loops—tasks prone to human error without support. CaptureSync automates these pain points with smart appointment syncing, instant inquiry responses, and proactive reminders (e.g., weather alerts for outdoor shoots), crafting a professional journey that delights clients from consultation to delivery. By elevating touchpoints, photographers forge lasting relationships, boost repeat business and referrals—key in a referral-heavy culture—and ensure no detail is overlooked, making clients feel truly valued.

The rising adoption of AI among Philippine SMEs provides a blueprint for efficiency gains, per Santiago (2021), with over 30% of small businesses now using it for cost savings amid economic recovery. Freelance photographers, operating as micro-entrepreneurs, stand to gain immensely from AI's prowess in tackling drudgery: auto-generating BIR-compliant invoices, intelligent scheduling that factors in traffic patterns via Waze API, and predictive analytics forecasting peak seasons like Holy Week or Christmas. CaptureSync's AI-enhanced features supercharge this—spotting client trends for upselling packages or flagging cash flow risks—freeing creatives to prioritize

relationships and artistry over routines. The result? Skyrocketed productivity, sharper profitability, and a competitive edge in a dynamic market.

Foreign Studies

Photographers worldwide now rely on advanced digital tools and AI to transform their workflows and grow their businesses. These innovations help handle everything from editing photos to reaching new clients online. Research by Johnson and Wu (2020) illustrates the profound impact of digital tools on the photography industry. As photographers embrace technologies like AI based scheduling, automated client communications, and cloud storage for images, they shift from traditional methods to more efficient digital solutions. These tools save time and enable photographers to manage growing businesses more effectively. For freelance photographers, such integration proves critical since they juggle multiple clients and projects with limited time and resources.

Creative industries face mounting administrative demands that pull focus from artistry, making automation a vital solution. Streamlining routine tasks allows professionals to prioritize what they do best. Sykes and Harrison (2021) emphasize the growing trend of business process automation in the creative industries, particularly in freelance photography. By automating scheduling, invoicing, and client communication, photographers reduce administrative workload and improve operational efficiency. This shift lets them spend more time on creative work while

ensuring business processes run smoothly. Automation also delivers consistency and cuts human error, boosting the photographer's professionalism and reputation.

Small businesses in competitive markets must adapt quickly to survive and scale. Technology offers scalable ways to handle complex operations without large teams. Stewart and Lee (2020) provide a broader perspective on how small businesses, including freelance photographers, increasingly adopt technology to streamline operations. Cloud based systems, AI tools, and automation help small business owners manage with greater ease and efficiency. This rings especially true for freelancers who wear many hats. Integrated platforms like CaptureSync let them consolidate multiple business functions into a single, easy to use solution, freeing time to grow their client base and enhance creative output.

In conclusion, this review of related literature and studies underscores the rising demand for digital solutions in the photography industry, especially among freelancers tackling unique business challenges. Local and international research alike stresses platforms that unite functions like scheduling, invoicing, and client communication into one seamless system. These tools drive efficiency gains, stronger client relations, and more time for creative pursuits.

(Comparative Matrix)

CHAPTER III

METHODOLOGY

Project Environment

The development of *CaptureSync* was conducted in a local development environment using the XAMPP stack, which integrates Apache (web server), MySQL (database), and PHP (server-side scripting). The team utilized Visual Studio Code as the primary code editor, offering strong support for HTML, CSS, JavaScript, and PHP.

The system's front-end was built using HTML, CSS, and JavaScript, while the back-end functionalities—such as user authentication, data storage, and booking management—were developed using PHP with PDO for secure database interaction. The database, named capturesync_db, was managed through phpMyAdmin, allowing the team to visualize and handle tables, relationships, and queries efficiently.

For testing, debugging, and UI refinement, the system was accessed locally via localhost during the entire development phase. Image uploading, session handling, and user role management were tested rigorously to simulate real-world scenarios in a controlled local server environment.

The environment also included integration of basic responsive design principles, enabling future deployment in both desktop and mobile platforms.

(location of the study)

Software Development Life Cycle

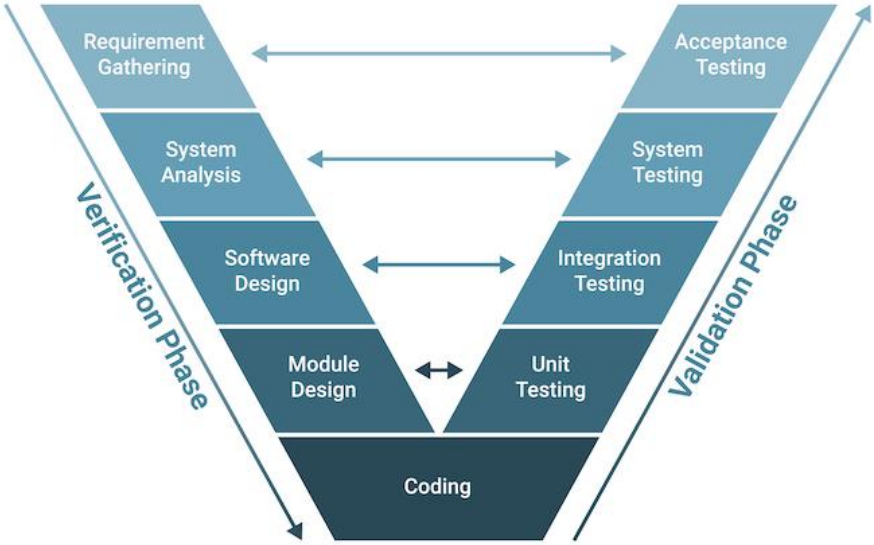

Figure 2: *V-Model Methodology*

In the development of CaptureSync, the V-Model (Verification and Validation Model) was adopted as the primary software development methodology. The V-Model is a widely used, structured approach that emphasizes the parallel relationship between development phases and corresponding testing activities. It was chosen for this project due to its clear framework for ensuring quality and consistency throughout the development lifecycle.

The process began with a comprehensive requirements analysis, which served as the foundation for the subsequent system design and architectural planning. This was followed by a more detailed module-level design, which outlined the specific components and functionalities that would comprise the CaptureSync platform.

A core feature of the V-Model is that each development stage is directly aligned with a corresponding verification or validation phase. For instance, during the design of system modules, appropriate unit tests were planned to ensure that individual features would function as intended. Similarly, following the completion of the overall system design, system testing strategies were developed to validate the platform against the initial requirements.

This methodology enabled the developer to detect and resolve issues at an early stage, thereby reducing the risk of encountering critical problems later in the process. By systematically validating each component and stage, the development of CaptureSync was carried out in a controlled, organized, and test-driven manner.

The V-Model's emphasis on discipline and early-stage testing made it particularly effective for a solo development project like CaptureSync. It supported a logical workflow, ensured thorough documentation, and helped deliver a robust, reliable, and user-oriented photography business management platform.

(Requirements Gathering)

PLANNING / CONCEPTION – INITIATION PHASE

Table 1: Business Model Canvass

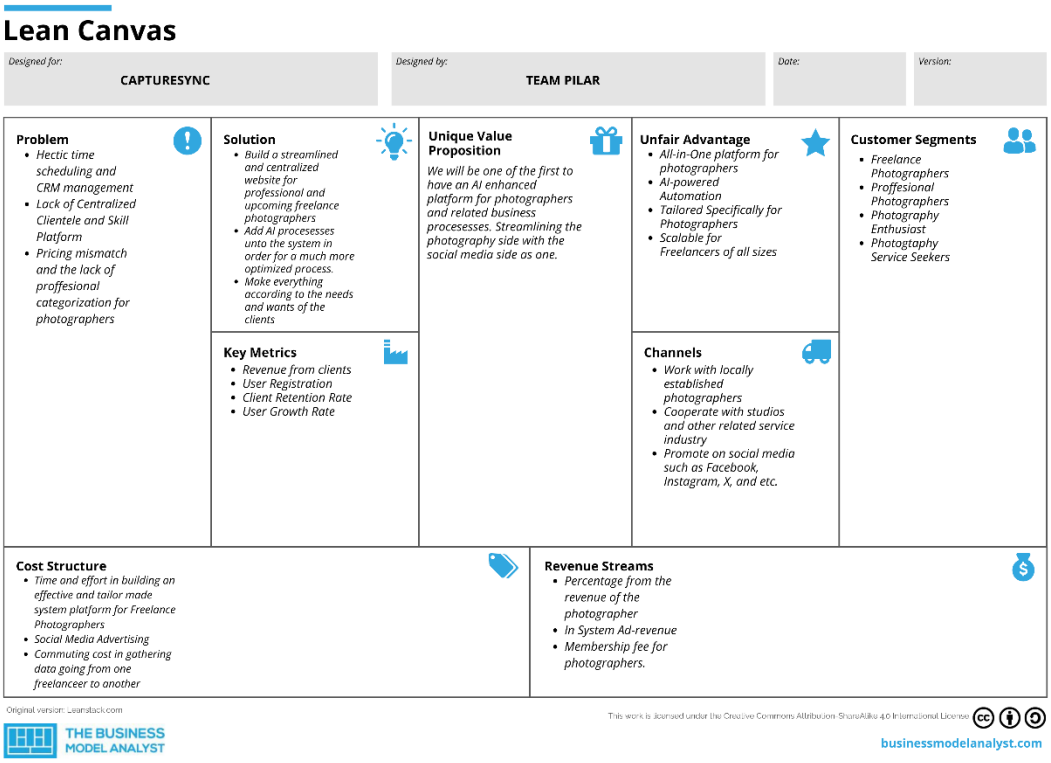

(explain lean canvas)

Program Workflow

Figure 3.1: Client Flowchart

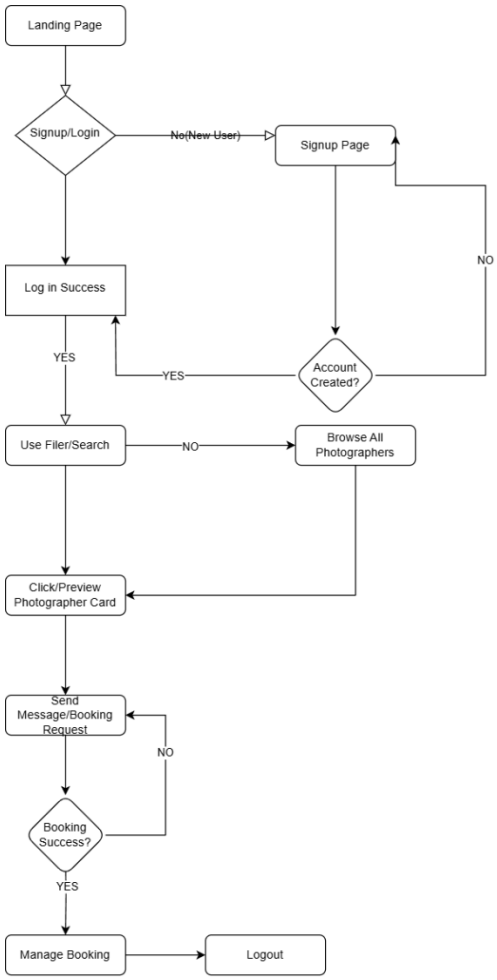

Figure 3.2 Photographer Flowchart

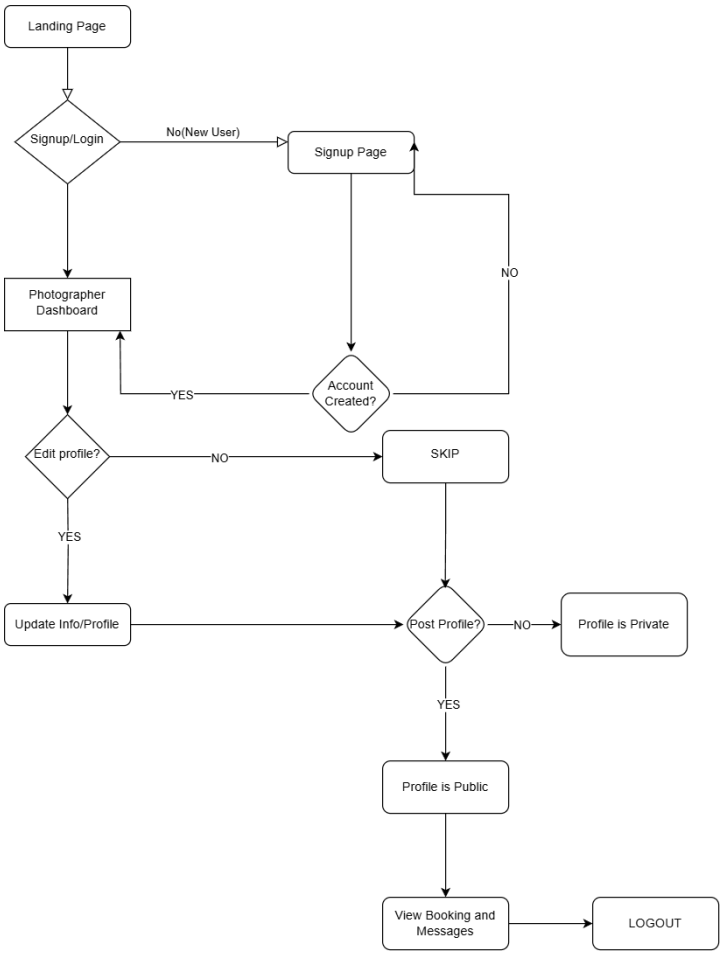

Photographer Program Workflow

The CaptureSync Photographer and Client Program Workflow is designed to streamline the interaction between freelance photographers and potential clients through a user-friendly interface. For photographers, the process begins at the landing page, where they can choose to either sign up or log in. If they are new users, they are redirected to the signup page. Once the account is successfully created, they are granted access to their photographer dashboard. From here, they are prompted to

either edit their profile or skip. If they choose to edit, they proceed to the profile update section where they can input or modify their personal and professional details. Following this, the system asks whether they wish to make their profile public. If they agree, their profile becomes visible to clients; if not, it remains private. Once this step is complete, photographers can begin viewing bookings and messages received from interested clients. The workflow concludes with the option to log out.

(client program flow diagram)

Client Program Workflow

For clients, the journey is similarly initiated at the landing page with the choice to sign up or log in. New users are directed to the signup page, and upon successful account creation and login, they are navigated to the client interface. Clients can then either use the search or filter function to look for photographers, or they can browse the full list of available photographers. Upon selecting a photographer card, clients are given the option to send a message or booking request. If the booking is successful, they proceed to the booking management section where they can view and manage their scheduled appointments. The process ends with a logout option once their tasks are completed. This structured workflow helps ensure a smooth and logical experience for both photographers and clients using the CaptureSync platform.

Validation Board

(Validation board stage)

Gantt Chart/Pert Chart

The Development of CaptureSync Which originates from Oct, 2020 wit it initial gathering phase together with Data Analysis, Strategy Development, Framework Planning, which spans until December, 2024 for all the planning phase.

The Implementation Phase will be followed on Feb, 2025 and will be spanning until December, 2024. Followed by Monitoring phase which is usually done when the system is half-way done until the defense phase. Now, the defense phase here the whole month of December is occupied for the sole-purpose of the Thesis Defense.

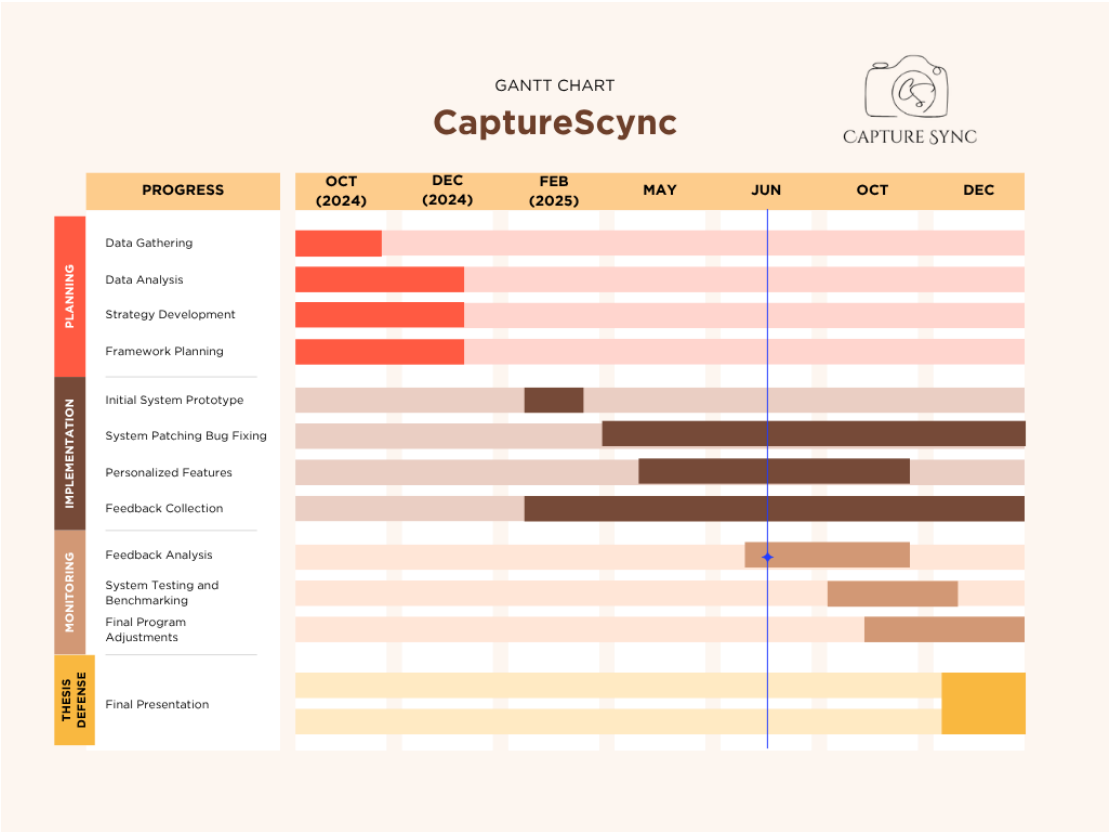

Figure 4: *Gantt Chart/Pert Chart*

Figure 5: FUNCTIONAL DECOMPOSITION DIAGRAM

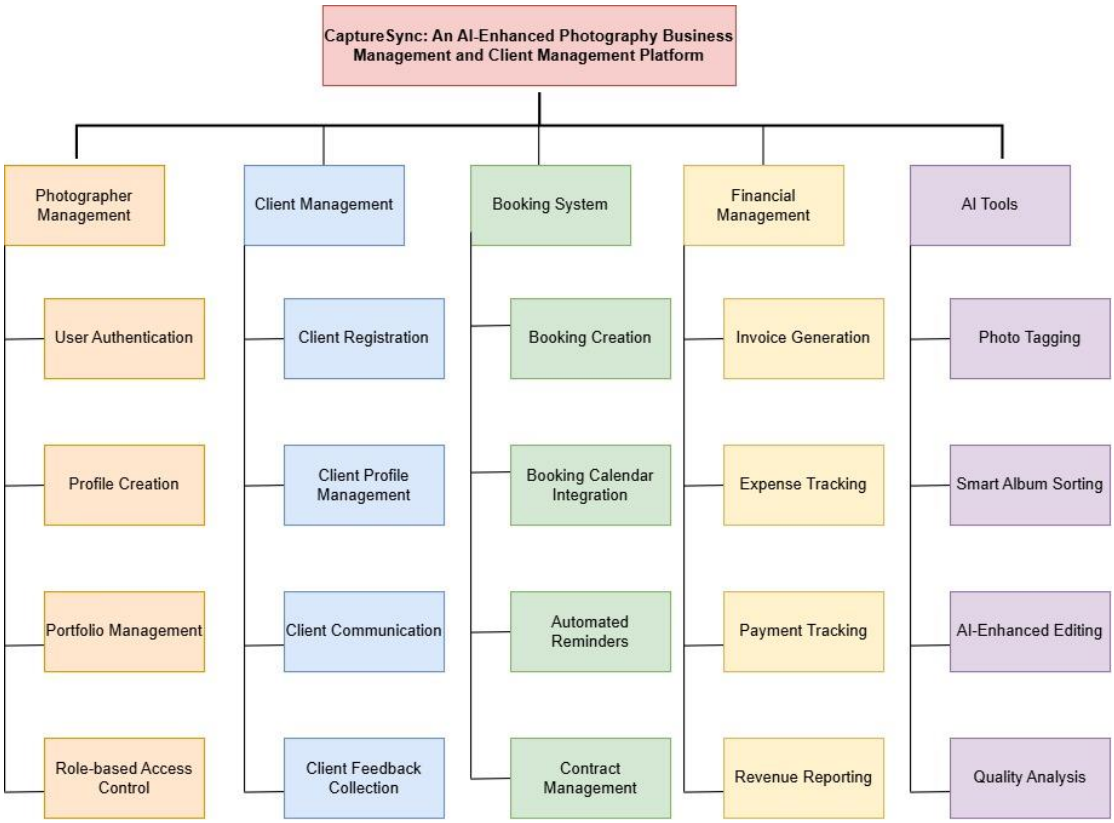

1. Photographer Management

This module focuses on managing photographers' activities, profiles, and administrative access within the system. It ensures seamless management of photographers, their portfolios, and their access levels.

User Authentication **-** Secure login mechanisms ensure photographers can access the platform using verified credentials. This includes email-based authentication or integration with third-party services like Google or Facebook login.

Profile Creation **-** Photographers can create professional profiles, including personal information, specialization (e.g., events, portraits, weddings), skills, availability, and pricing.

Portfolio Management - Allows photographers to upload and organize their work into galleries or albums. Portfolios can be shared publicly with clients for evaluation and marketing purposes.

Role-Based Access Control - Provides tiered access control for multi-photographer teams or assistants. Administrators can assign permissions based on roles such as lead photographer, editor, or assistant, limiting or expanding their platform access.

2. Client Management

The client management module streamlines how photographers engage, onboard, and track clients throughout the service process. This ensures effective communication and long-term relationship building.

Client Registration - Enables clients to register on the platform and provide essential contact and event details. This includes onboarding for first-time users and easy profile setup.

Client Profile Management - Photographers can access and manage client profiles, which store details like names, contact information, event types, preferences, and previous bookings.

Client Communication - Integrated messaging systems or email tools facilitate direct and automated communication between photographers and clients. This includes inquiries, updates, and post-event discussions.

Client Feedback Collection:

After events, clients can provide ratings, reviews, and feedback. These insights help photographers improve services and attract more clients through testimonials.

3. Booking System

This module automates and manages the scheduling, confirmation, and coordination of photography events to streamline operations for both photographers and clients.

***Booking Creation* -** Allows photographers or clients to create bookings based on event dates, times, locations, and service packages. Photographers can accept, reject, or modify these bookings as needed.

Booking Calendar Integration - Integrates with calendar tools like Google Calendar or Microsoft Outlook to help photographers visualize schedules, prevent overlaps, and manage availability.

***Automated Reminders* -** Sends automated notifications and reminders to both photographers and clients for upcoming bookings, pending approvals, or deadlines (e.g., contract signing or payment).

***Contract Management* -** Generates, manages, and stores contracts digitally. Clients can review and sign agreements online, reducing manual paperwork.

4. Financial Management

This module provides tools to manage financial transactions, reporting, and revenue tracking, ensuring transparency and organized record-keeping.

***Invoice Generation* -** Enables photographers to generate and send digital invoices based on the services selected, hours worked, and additional charges.

Expense Tracking **-** Allows photographers to log expenses (e.g., equipment rentals, travel costs) related to specific bookings or projects to maintain accurate profit calculations.

Payment Tracking **-** Tracks client payments, including deposits, partial payments, and full settlements. Integrates with payment gateways for real-time processing (e.g., PayPal, Stripe, or local bank transfers).

Revenue Reporting **-** Generates financial summaries and revenue reports, allowing photographers to analyze income, expenses, and profitability over specified periods.

5. AI Tools

This module leverages artificial intelligence to enhance the quality of deliverables, streamline workflows, and reduce manual effort. AI tools help photographers save time while delivering high-quality results to clients.

Photo Tagging **-** Automatically tags photos using AI based on subjects, scenes, or events (e.g., “bride,” “groom,” “ceremony,” or “family shots”). This simplifies searching and organizing albums.

Smart Album Sorting **-** AI analyzes photos to automatically group them into relevant albums or categories. For example, it can sort images into “ceremony,” “reception,” or “portraits.”

AI-Enhanced Editing Suggestions **-** Provides smart editing recommendations, such as adjustments for lighting, color correction, cropping, and sharpness to improve photo quality. This works seamlessly with popular editing tools like Adobe Lightroom.

Quality Analysis **-** AI tools analyze image quality (e.g., focus, composition, exposure) and flag potential improvements or highlight the best shots. This helps photographers identify and showcase the most impactful photos.

ANALYSI/DESIGN PHASE

During the **Analysis and Design Phase** of the CaptureSync development, the project team focused on identifying the core needs of both freelance photographers and their clients. This phase began with gathering requirements through informal interviews, observations of current manual booking processes, and studying common issues in the freelance photography market. The team analyzed how photographers currently showcase their services and how clients usually reach out—most of which involved social media, messaging apps, or word-of-mouth, which were often unorganized and inefficient.

Based on these findings, the design process focused on creating a centralized platform that streamlines user registration, profile creation, search and filter features, and secure communication between photographers and clients. The system's architecture was drafted with user flow diagrams, use case diagrams, and the initial database schema. Interfaces were also wireframed to ensure an intuitive and responsive user experience. Overall, this phase laid the blueprint for CaptureSync, ensuring that both functionality and usability were well thought out before moving into development.

Use Case Diagram

The Use Case Diagram of **CaptureSync** outlines the primary interactions between the system and its two main actors: the **Photographer** and the **Client**. At the core of the system, both users begin their journey through the **Signup/Login** use case, which grants them access to their respective dashboards. Once authenticated, the **Photographer** can perform actions such as **Create/Edit Profile**, **Upload Portfolio**, **Set Availability**, and **Post Public Profile**. They can also **View Messages**, **Respond to Booking Requests**, and **Manage Bookings**.

On the other side, the **Client** can **Browse Photographer Profiles**, **Use Search and Filter**, **Send Booking or Inquiry Messages**, and **Manage Confirmed Bookings**. If a client finds a profile suitable, they can initiate communication directly through the platform, enabling seamless coordination.

Additionally, there are system-level use cases such as **Logout**, **Profile Privacy Management**, and **Account Verification**, which support the overall workflow for both actors. The **Admin** (if applicable in future versions) may have roles in **Monitoring Activities**, **Approving Users**, and **Managing Platform Content**, but for now, the interaction is focused on the two core user types. The diagram ensures all use cases are clearly tied to user actions and supports the main goal of simplifying the freelance photographer booking process in an organized digital platform.

Figure 6: System Use Case Diagram

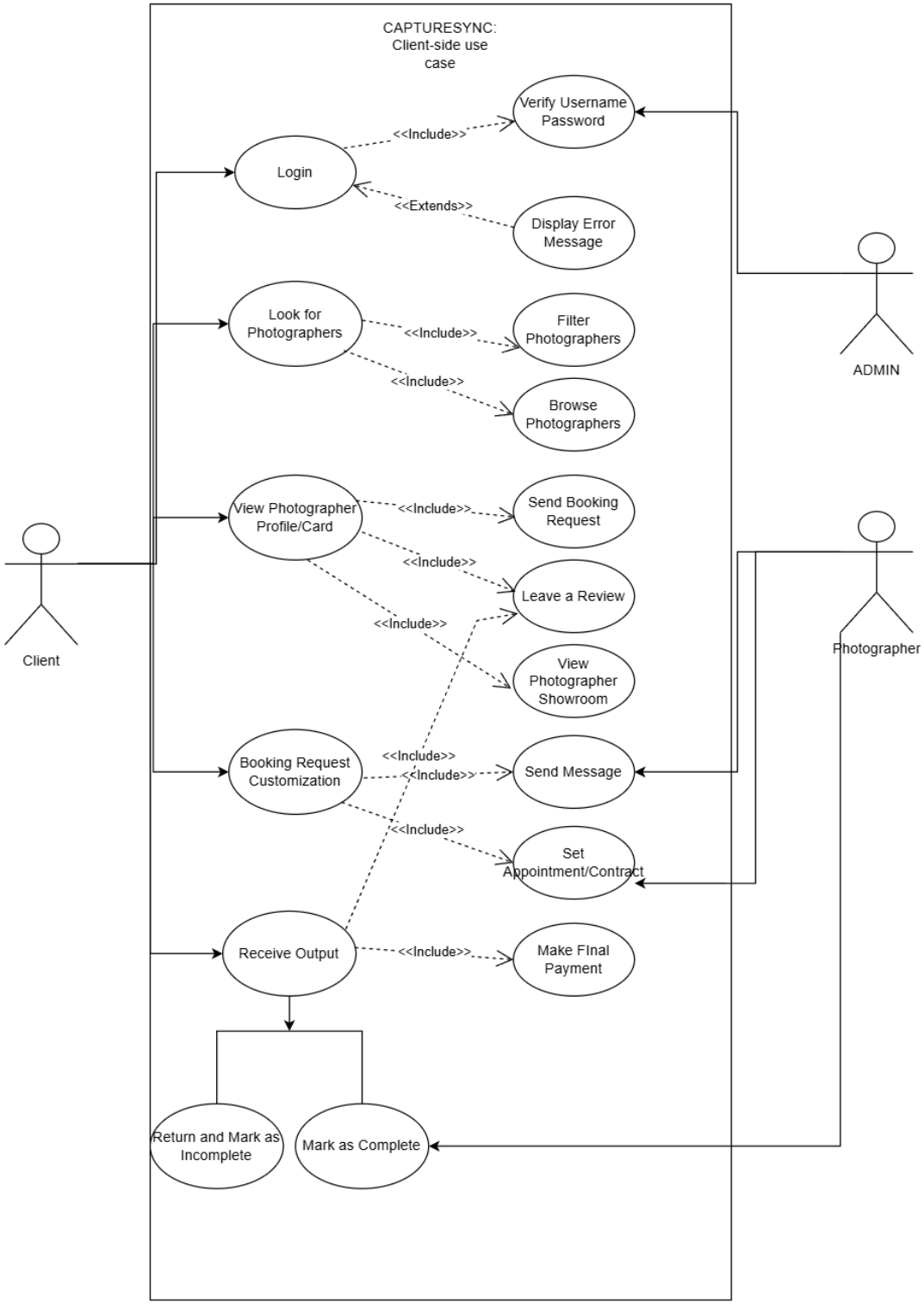

The following use case diagram for how the Client and the Photographer interact within the system outlines all the key functionalities and possible modules of the system and how they are meant to serve their purpose. In this scenario we merge the use case for client and photographer into one as it is much convenient to see a much wider overview of how the interaction is happening in real time. Unlike the traditional way where the use case diagrams for each is broken down. Here we can clearly see the interaction of both entity as well as the third-party person which is the admin.

Story Board

(storyboard of the system, with screenshots)

DATABASE DESIGN

Entity Relationship Diagram

The Entity Relationship Diagram (ERD) used in CaptureSync provides a visual representation of the system's database structure, illustrating how different entities—such as clients, photographers, bookings, and messages—are related to one another. It helps ensure that data is organized efficiently, with clear relationships like one-to-many (e.g., one client can have many bookings) and many-to-one (e.g., multiple messages can be sent to one photographer). The ERD is essential in the design phase to guide database creation, maintain data integrity, and support system scalability as CaptureSync grows

Figure 7: ERD (Entity Relationship Diagram)

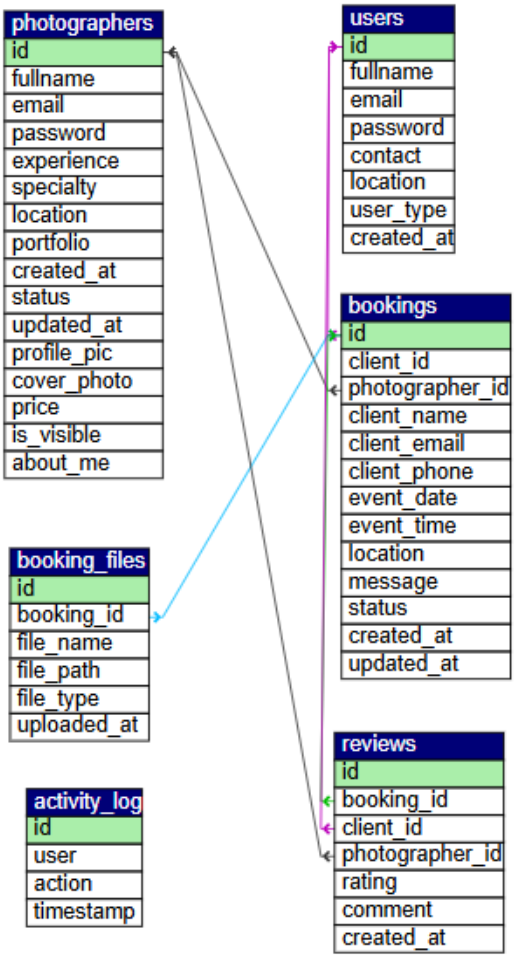

The Entity-Relationship Diagram (ERD) of the CaptureSync system presents a comprehensive database structure designed to facilitate photography service bookings between professional photographers and clients. The system's foundation lies in its Users entity, which distinguishes between clients and photographers through a user_type attribute while storing essential information including names, contact details, and authentication credentials. Photographer-specific attributes such as experience level, specialty areas, portfolio samples, and service pricing enable

detailed professional profiles. A dedicated Bookings entity manages service transactions, recording event details, locations, scheduling information, and booking status. Supporting documentation is handled through the Booking_Files entity, which organizes contracts, proofs, and related materials. System functionality is enhanced through an Activity_Log that tracks user interactions and an implicit review mechanism for client feedback. This relational structure creates an efficient digital ecosystem that streamlines the photography service process from initial inquiry through service completion. The design emphasizes data integrity, user experience, and operational transparency while addressing the specific needs of both service providers and clients in the photography industry. Minor schema refinements, particularly in entity naming conventions and relationship definitions, would further optimize the system's technical implementation and academic presentation. The ERD effectively demonstrates how CaptureSync digitizes and organizes the complex interactions inherent in professional photography services.

Data Dictionary

The data dictionary for CaptureSync provides a detailed and organized description of all data elements within the system, ensuring clarity and consistency in how information is stored, accessed, and managed. It serves as a critical reference for developers, database administrators, and other stakeholders by documenting the structure, relationships, and constraints of each data component. The dictionary includes entities such as Users, which stores profile information for both clients and

photographers, distinguishing between them through the user_type attribute and capturing details like names, contact information, and authentication credentials. For photographers, additional fields like experience, specialty, and pricing are included to support their professional profiles. The Bookings entity manages service transactions, recording event specifics such as dates, times, and locations, while the Booking_Files entity handles related documents, linking them to specific bookings. The Activity_Log tracks user actions for system monitoring, and the Reviews entity stores client feedback, including ratings and comments. Each attribute within these entities is defined with its data type, constraints, and a clear description of its purpose, such as whether a field is mandatory or unique. By maintaining this comprehensive documentation, the data dictionary ensures data integrity, facilitates system maintenance, and supports future enhancements, making it an indispensable tool for the effective operation of CaptureSync.

For Clients/Users

Creation: May 13, 2025 at 08:50 PM

Column	Type	Attributes	Null	Default	Extra	Description
id	int(11)		No		auto_increment	Unique Identifier for each user
fullname	varchar(50)		No			Full name of Client
email	varchar(100)		No			Email of Client
password	varchar(255)		No			Password of Client (Hashed)
contact	varchar(15)		No			Phone number of Client
location	varchar(255)		No			Location of the Client
user_type	enum('Admin', 'Client', 'Photographer', '')		No			Unique identifier for Categorizing the system user type
created_at	datetime		No	current_timestamp()		Used for time stamps for Activity log & Log Trail

For Reviews

Creation: Jul 21, 2025 at 06:37 AM

Column	Type	Attributes	Null	Default	Extra	Links to	Description
id	int(11)		No		auto_increment		Unique Identifier of the user
booking_id	int(11)		No			-> bookings.id ON UPDATE RESTRICT ON DELETE CASCADE	Unique Identifier for the Booking ID (Foreign Key)
client_id	int(11)		No			-> users.id ON UPDATE RESTRICT ON DELETE CASCADE	Unique Identifier for the Client ID (Foreign Key)
photographer_i d	int(11)		No			-> photographers.id ON UPDATE RESTRICT ON DELETE CASCADE	Unique Identifier for the Photographer ID (Foreign Key)
rating	int(11)		No				Placeholder for the Review Rating
comment	text		Yes	NULL			Used to Store the Comment Review
created_at	timestamp		No	current_tim estamp()			Used for timestamps to keep track of the upload time

For Photographers

Creation: May 24, 2025 at 02:35 AM
Last update: Jul 21, 2025 at 06:58 AM

Column	Type	Attributes	Null	Default	Extra	Description
id	int(11)		No		auto_increment	Unique Identifier of the user of the System
fullname	varchar(100)		No			Full Name of the Photographer
email	varchar(100)		No			Email of the Photographer
password	varchar(100)		No			Password of the Photographer (Hashed)
experience	varchar(100)		No			Years of Experience of the Photographer
specialty	varchar(100)		No			Specialty of the Photographer
location	varchar(100)		No			Location of the Photographer
portfolio	text		No			Link to a separate portfolio of the Photographer
created_at	timestamp		No	current_tim estamp()		Time stamp for when the Account is created
status	varchar(20)		Yes	active		Status of the Photographer (Active or Not)
updated_at	timestamp		Yes	NULL	on update curre nt_timestamp()	Updated on the Current Time Stamp
profile_pic	varchar(255)		Yes	NULL		Photo holder for the uploaded profile picture
cover_photo	varchar(255)		Yes	NULL		Photo holder for the uploaded cover photo
price	decimal(10, 2)		Yes	1500.00		Price for the Photographer's Service
is_visible	tinyint(1)		Yes	0		Used for the Photographer's Card to be public or not
about_me	text		Yes	NULL		Used to record the about me area

For Booking Files

Creation: May 24, 2025 at 06:58 AM
Last update: Jul 21, 2025 at 07:03 AM

Column	Type	Attributes	Null	Default	Extra	Links to	Description
id	int(11)		No		auto_increment		Unique Identifier of the user of the System
booking_id	int(11)		No			-> bookings.id ON UPDATE RESTRICT ON DELETE CASCADE	Unique Identifier for the Booking ID of the system
file_name	varchar(255)		No				Name of the booking file
file_path	varchar(255)		No				File path on the system
file_type	varchar(50)		No				Used to categorize the needed file type
uploaded_at	timestamp		No	current_timestamp()			Time stamp for the time when the booking was uploaded

For Booking

Creation: May 24, 2025 at 07:10 AM
Last update: Jul 21, 2025 at 07:03 AM

Column	Type	Attributes	Null	Default	Extra	Links to	Description
id	int(11)		No		auto_increment	-> users.id ON UPDATE RESTRICT ON DELETE CASCADE	Unique Identifier of the user of the System
client_id	int(11)		No				Unique Identifier for the Client ID of the system
photographer_id	int(11)		No			-> photographers.id ON UPDATE RESTRICT ON DELETE RESTRICT	Unique Identifier for the Photographer ID of the system
client_name	varchar(100)		No				First Name of the Client
client_email	varchar(100)		No				Email of the Client
client_phone	varchar(30)		No				Phone number of the client
event_date	date		No				Set date of the client event
event_time	time		No				Set time for the client event
location	varchar(255)		No				Location of the set event
message	text		Yes	NULL			Message for the Client
status	enum('pending', 'accepted', 'declined', 'completed')		Yes	pending			Status of the event
created_at	timestamp		No	current_timestamp()			Time stamp of the event
updated_at	timestamp		No	current_timestamp()	on update current_timestamp()		Updated Time Stamp of the Event

For Activity Log

Creation: May 13, 2025 at 08:50 PM
Last update: Jul 23, 2025 at 02:53 PM

Column	Type	Attributes	Null	Default	Extra	Description
id	int(11)		No		auto_increment	Unique Identifier of the user of the System
user	varchar(100)		No			User type of the system
action	text		No			What the user did in the system
timestamp	timestamp		No	current_timestamp()		Time stamp of the activity log

NETWORK DESIGN

Network Model

Network Topology

The network design of CaptureSync follows a standard client-server web architecture, where users—comprising clients and freelance photographers—access the system via web browsers on various devices such as laptops and smartphones. These requests are routed through the internet to a centralized web server, which hosts the CaptureSync application built with technologies like PHP, HTML, CSS, and JavaScript. The web server processes user actions such as logins, bookings, and profile updates, and communicates with a dedicated MySQL database server that stores user credentials, profiles, messages, and booking records. For better efficiency and potential scalability, an optional cloud storage service may be integrated to handle high-resolution image uploads from photographers. Additionally, administrative access is provided through secure local or remote channels for system maintenance and user moderation. Security is reinforced through the use of HTTPS protocols, prepared SQL statements, and access control mechanisms to protect user data and system integrity.

(figure for network topology)

DEVELOPMENT/CONSTRUCTION/BUILD PHASE

Software specification diagram

Technology Stack Diagram (Software Specification)

The software specification of **CaptureSync** outlines the essential features, functional requirements, and technical framework that define the system's behavior and capabilities. CaptureSync is a web-based platform developed to streamline the workflow between freelance photographers and their clients, focusing on user-friendly booking, portfolio viewing, and communication features. The system supports user registration and login for both clients and photographers, profile management, job posting (by clients), job application (by photographers), and booking confirmations. It is developed using PHP for server-side scripting, MySQL for database management, and HTML/CSS/JavaScript for the frontend interface. Security features include password hashing, form validation, and role-based access control. The system operates on a browser-accessible environment, designed for compatibility with modern desktop and mobile devices, ensuring accessibility and responsiveness. Overall, the software is intended to be modular, secure, and scalable, supporting both ease of use and future enhancements.

Hardware specification diagram

Technology Stack Diagram (Hardware Specification)

The hardware specification for CaptureSync is tailored to support a lightweight, web-based platform suitable for both development and deployment in small to medium-scale environments. On the **server-side**, the system requires a machine with at least an **Intel Core i5 processor**, **8GB of RAM**, and **250GB of storage**, running a local server environment such as **XAMPP or WAMP**. This is sufficient to host the PHP backend and MySQL database while handling concurrent access during development or initial deployment.

For **client-side users** (both photographers and clients), any standard device capable of accessing modern web browsers—such as desktops, laptops, tablets, or smartphones—can be used. A minimum of **2GB RAM**, a **dual-core processor**, and an **internet connection** are enough for seamless access to the platform. No high-end hardware is required on the client side, as most processing is handled server-side, making CaptureSync accessible and usable even on entry-level devices.

Program Specification

Figure 8: List of Modules

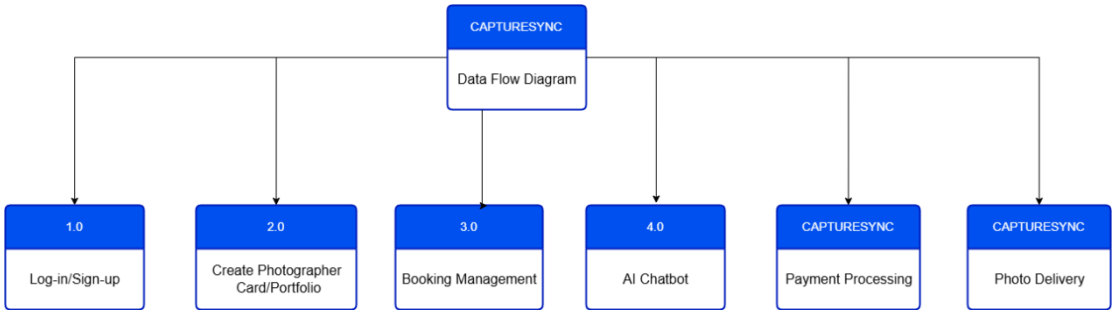

1. Create Photographer Card/Portfolio

This module allows photographers to create and manage their professional profiles or portfolios on the platform. It includes features like uploading sample work, setting service descriptions, defining pricing, and showcasing expertise. This helps photographers attract potential clients by presenting their skills and style effectively.

2**. Booking Management**

This module handles the scheduling and coordination of photography sessions. Clients can browse available photographers, check their availability, and book sessions. Photographers can manage their appointments, confirm bookings, and reschedule if needed. The system ensures smooth communication between clients and photographers.

3**. AI Chatbot**

5.

The AI Chatbot serves as an automated assistant to answer common queries from users (clients or photographers). It can provide information about services, booking procedures, pricing, and platform policies. The chatbot enhances user experience by offering instant support and reducing manual intervention.

4. **CAPTURESYNC (Core Platform)**

This represents the central system that integrates all other modules. It manages user accounts, authentication, data storage, and the overall workflow. The platform ensures seamless interaction between clients and photographers while maintaining data consistency and security.

5. **Payment Processing**

This module handles all financial transactions, including session payments, deposits, and refunds. It supports multiple payment methods (credit cards, digital wallets, etc.) and ensures secure processing. The system may also generate invoices and receipts for transparency.

6. **Photo Delivery**

After a photography session, this module manages the delivery of photos to clients. Photographers can upload edited images, and clients receive them through the platform (e.g., via download links or cloud storage). The system may include features like watermarking, quality checks, and delivery status notifications.

CHAPTER IV

FINDINGS AND CONCLUSIONS

BIBLIOGRAPHY

Tiongco, J. (2020). *Digital Transformation in the Philippine Photography Industry.* Journal of Creative Industries, 15(3), 101-115.

Philippine Statistics Authority (PSA). (2021). *Freelance Workforce in the Philippines: Trends and Challenges.* Philippine Statistics Authority Report.

Smith, J. (2020). *The Rise of Digital Photography and Its Impact on Business Practices.* International Journal of Photography, 32(4), 120-135.

De Guzman, A. (2019). *Customer Satisfaction and Relationship Management in Service Industries in the Philippines: A Study on Freelance Photography.* Philippine Journal of Business and Management, 24(2), 45-60.

Santiago, M. (2021). *AI and Automation in Small and Medium Enterprises: Opportunities for the Philippine Market.* International Journal of Business Automation, 9(1), 23-37.

Johnson, M., & Wu, L. (2020). *The Digital Shift in Photography: Technological Advancements and Their Impact on Photography Businesses.* Journal of Photography and Technology, 14(2), 75-88.

Sykes, T., & Harrison, K. (2021). *Business Process Automation in Creative Industries: A Case Study on Freelance Photography.* International Journal of Business Process Management, 6(1), 25-41.

Stewart, S., & Lee, M. (2020). *The Role of Technology in Small Business Success: A Global Perspective.* Journal of Small Business and Technology, 18(2), 39-53.

CURRICULUM VITAE

KRAEVEE VAULFER M. RAMADA
Brgy. Lower Poblacion, Pilar, Cebu. 6048
Philippines
kraevee123@gmail.com
+639279381279

I. PERSONAL PROFILE

Date of Birth	:	August 14, 2004
Place of Birth	:	Ormoc City, Leyte
Citizenship	:	Filipino
Sex	:	Male
Age	:	21
Civil Status	:	Single
Religion	:	Roman Catholic
Father's Name	:	Rodulfo C. Ramada Jr.
Mother's Name	:	Valerie M. Ramada

II. EDUCATIONAL ATTAINMENT

Senior High School	:	Pilar National High School Brgy. Villahermosa, Pilar, Cebu 2020 - 2022
Junior High School	:	Pilar National High School Brgy. Villahermosa, Pilar, Cebu 2016 - 2020
Elementary	:	Pilar Central School Brgy. Lower Poblacion, Pilar, Cebu 2010 - 2016

REMEGIO G. OBEDA II

Brgy. Villahermosa, Pilar, Cebu. 6048

Philippines

remegioobedaii@gamail.com

+639757011574

I. PERSONAL PROFILE

Date of Birth	:	October 3, 1998
Place of Birth	:	Villahermosa Pilar Cebu
Citizenship	:	Filipino
Sex	:	Male
Age	:	27
Civil Status	:	Single
Religion	:	Iglesia Ni Cristo
Father's Name	:	Remegio Obeda Jr.
Mother's Name	:	Menze Obeda

II. EDUCATIONAL ATTAINMENT

High School	:	Pilar National High School Brgy. Villahermosa, Pilar, Cebu 2011 - 2015
Elementary	:	Pilar Central School Brgy. Lower Poblacion, Pilar, Cebu 2005 - 2011

CURT ARVIN A. CUIZON

Brgy. San Isidro, Palompon, Leyte, 6538, Philippines

cuizoncurtarvin@gmail.com

+639052608322

III. PERSONAL PROFILE

Date of Birth	:	August 28, 2004
Place of Birth	:	Palompon, Leyte
Citizenship	:	Filipino
Sex	:	Male
Age	:	21
Civil Status	:	Single
Religion	:	Iglesia Ni Cristo
Father's Name	:	Arvin G. Cuizon
Mother's Name	:	Susana A. Cuizon

IV. EDUCATIONAL ATTAINMENT

Senior High School	:	Palompon Institute of Technology Evangelista Street, Palompon, Leyte 2020 - 2022
Junior High School	:	Palompon Institute of Technology Evangelista Street, Palompon, Leyte 2016 - 2020
Elementary	:	Mazawalo Elementary School Brgy. Poblacion Albuera,Leyte 2010 - 2016

BON EXZEL C. MOSQUERA

Lutao Seguinon Albuera, Leyte, 6542,

Philippines

bonexmosquera@gmail.com

+639625412620

I. PERSONAL PROFILE

Date of Birth	:	October 9,2003
Place of Birth	:	Ormoc City, Leyte
Citizenship	:	Filipino
Sex	:	Male
Age	:	22
Civil Status	:	Single
Religion	:	Roman Catholic
Father's Name	:	Godofredo F. Mosquera
Mother's Name	:	Mariateresa C. Mosquera

II. EDUCATIONAL ATTAINMENT

Senior High School	:	Ormoc City Senior High School Brgy. Don Felipe Larrazabal, Ormoc City 2020-2022
Junior High School	:	New Ormoc City National High School Brgy. Don Felipe Larrazabal, Ormoc City 2016-2020
Elementary	:	Albuera North Central School Brgy. Poblacion Albuera, Leyte 2010-2016

SAMANTHA JULIA G. DONAIRE
Brgy. Alta Vista, Ormoc, Leyte, 6540
Philippines
samju.gd38@gmail.com
+639569247642

I. PERSONAL PROFILE

Date of Birth	:	September 9, 2003
Place of Birth	:	Ormoc City, Leyte
Citizenship	:	Filipino
Sex	:	Female
Age	:	22
Civil Status	:	Single
Religion	:	Roman Catholic
Father's Name	:	Roy C. Donaire
Mother's Name	:	Ethel G. Donaire

II. EDUCATIONAL ATTAINMENT

Senior High School	:	ACLC College of Ormoc Brgy, Lilia Ave, Ormoc City, Leyte 2020 - 2022
Junior High School	:	New Ormoc City National Highschool Brgy. Don Felipe Larrazabal, Ormoc City 2016 - 2020
Elementary	:	St. Paul's School of Ormoc Foundation, Inc. Brgy. Punta, Ormoc City, Leyte 2010 - 2016