Additional Results

We also include the success rates and learning curves for all the methods under all the conditions in Section 4.3 here.

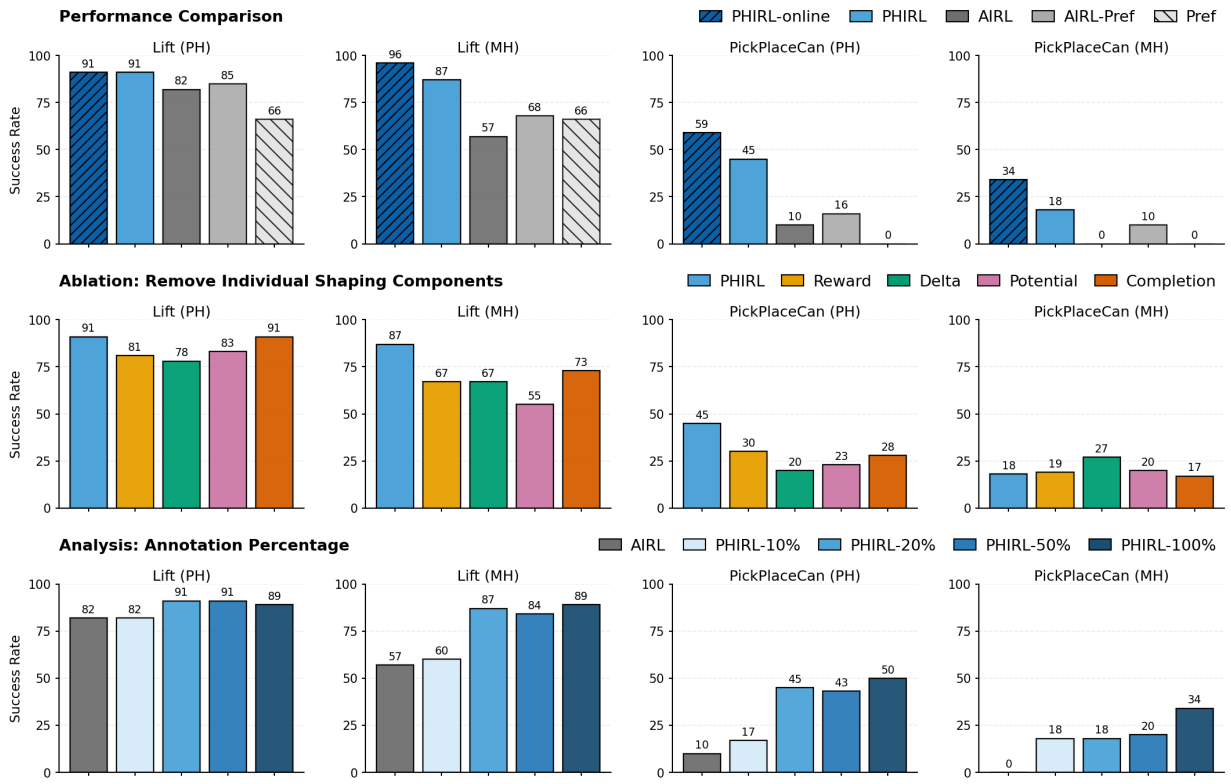

Figure 11. Success Rates. Success rate for the conditions in Figure 3 in Section 4.3. The Y-axis indicates the success rate over 100 runs. Task success was decided by the environmental reward. When the agent has achieved success, the single-step return reward is 1.

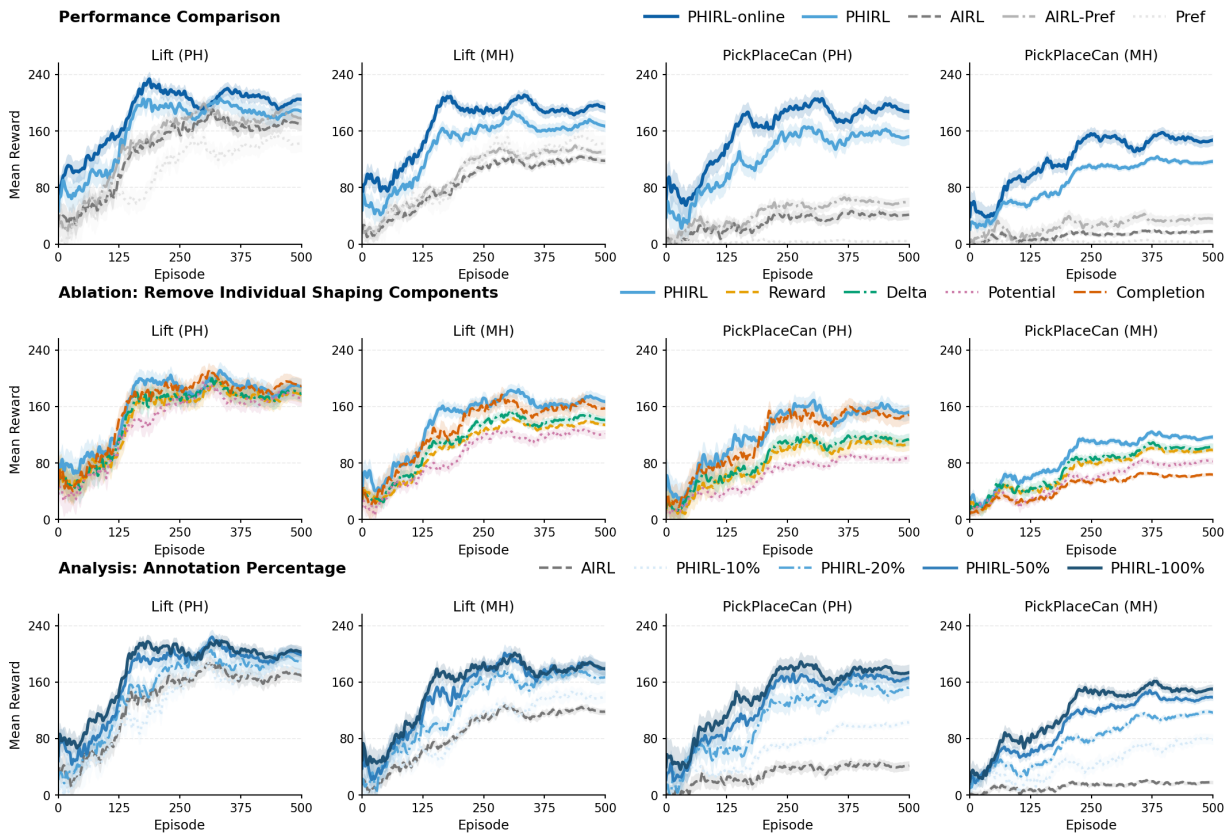

Figure 12. Learning Curves. Learning curves for the conditions in Figure 3 in Section 4.3. The Y-axis is the return rewards. The shaded area is the confidence interval.