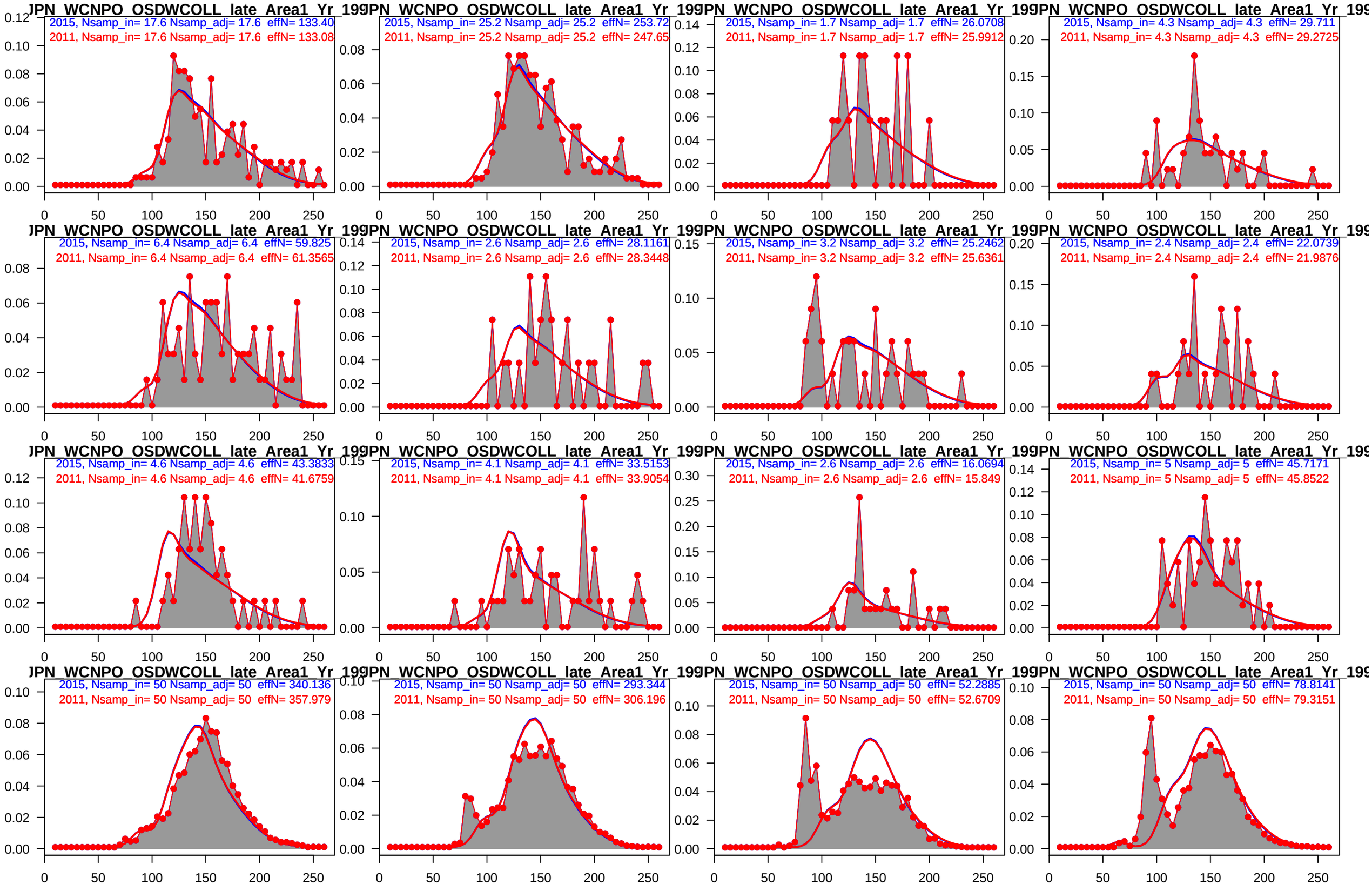
JPN_WCNPO_OSDWCOLL_late_Area1_Yr_199
2015, Nsamp_in= 17.6 Nsamp_adj= 17.6 effN= 133.40
2011, Nsamp_in= 17.6 Nsamp_adj= 17.6 effN= 133.08
JPN_WCNPO_OSDWCOLL_late_Area1_Yr_199
2015, Nsamp_in= 25.2 Nsamp_adj= 25.2 effN= 253.72
2011, Nsamp_in= 25.2 Nsamp_adj= 25.2 effN= 247.65
JPN_WCNPO_OSDWCOLL_late_Area1_Yr_199
2015, Nsamp_in= 1.7 Nsamp_adj= 1.7 effN= 26.0708
2011, Nsamp_in= 1.7 Nsamp_adj= 1.7 effN= 25.9912
JPN_WCNPO_OSDWCOLL_late_Area1_Yr_199
2015, Nsamp_in= 4.3 Nsamp_adj= 4.3 effN= 29.711
2011, Nsamp_in= 4.3 Nsamp_adj= 4.3 effN= 29.2725
JPN_WCNPO_OSDWCOLL_late_Area1_Yr_199
2015, Nsamp_in= 6.4 Nsamp_adj= 6.4 effN= 59.825
2011, Nsamp_in= 6.4 Nsamp_adj= 6.4 effN= 61.3565
JPN_WCNPO_OSDWCOLL_late_Area1_Yr_199
2015, Nsamp_in= 2.6 Nsamp_adj= 2.6 effN= 28.1161
2011, Nsamp_in= 2.6 Nsamp_adj= 2.6 effN= 28.3448
JPN_WCNPO_OSDWCOLL_late_Area1_Yr_199
2015, Nsamp_in= 3.2 Nsamp_adj= 3.2 effN= 25.2462
2011, Nsamp_in= 3.2 Nsamp_adj= 3.2 effN= 25.6361
JPN_WCNPO_OSDWCOLL_late_Area1_Yr_199
2015, Nsamp_in= 2.4 Nsamp_adj= 2.4 effN= 22.0739
2011, Nsamp_in= 2.4 Nsamp_adj= 2.4 effN= 21.9876
JPN_WCNPO_OSDWCOLL_late_Area1_Yr_199
2015, Nsamp_in= 4.6 Nsamp_adj= 4.6 effN= 43.3833
2011, Nsamp_in= 4.6 Nsamp_adj= 4.6 effN= 41.6759
JPN_WCNPO_OSDWCOLL_late_Area1_Yr_199
2015, Nsamp_in= 4.1 Nsamp_adj= 4.1 effN= 33.5153
2011, Nsamp_in= 4.1 Nsamp_adj= 4.1 effN= 33.9054
JPN_WCNPO_OSDWCOLL_late_Area1_Yr_199
2015, Nsamp_in= 2.6 Nsamp_adj= 2.6 effN= 16.0694
2011, Nsamp_in= 2.6 Nsamp_adj= 2.6 effN= 15.849
JPN_WCNPO_OSDWCOLL_late_Area1_Yr_199
2015, Nsamp_in= 5 Nsamp_adj= 5 effN= 45.7171
2011, Nsamp_in= 5 Nsamp_adj= 5 effN= 45.8522
JPN_WCNPO_OSDWCOLL_late_Area1_Yr_199
2015, Nsamp_in= 50 Nsamp_adj= 50 effN= 340.136
2011, Nsamp_in= 50 Nsamp_adj= 50 effN= 357.979
JPN_WCNPO_OSDWCOLL_late_Area1_Yr_199
2015, Nsamp_in= 50 Nsamp_adj= 50 effN= 293.344
2011, Nsamp_in= 50 Nsamp_adj= 50 effN= 306.196
JPN_WCNPO_OSDWCOLL_late_Area1_Yr_199
2015, Nsamp_in= 50 Nsamp_adj= 50 effN= 52.2885
2011, Nsamp_in= 50 Nsamp_adj= 50 effN= 52.6709
JPN_WCNPO_OSDWCOLL_late_Area1_Yr_199
2015, Nsamp_in= 50 Nsamp_adj= 50 effN= 78.8141
2011, Nsamp_in= 50 Nsamp_adj= 50 effN= 79.3151

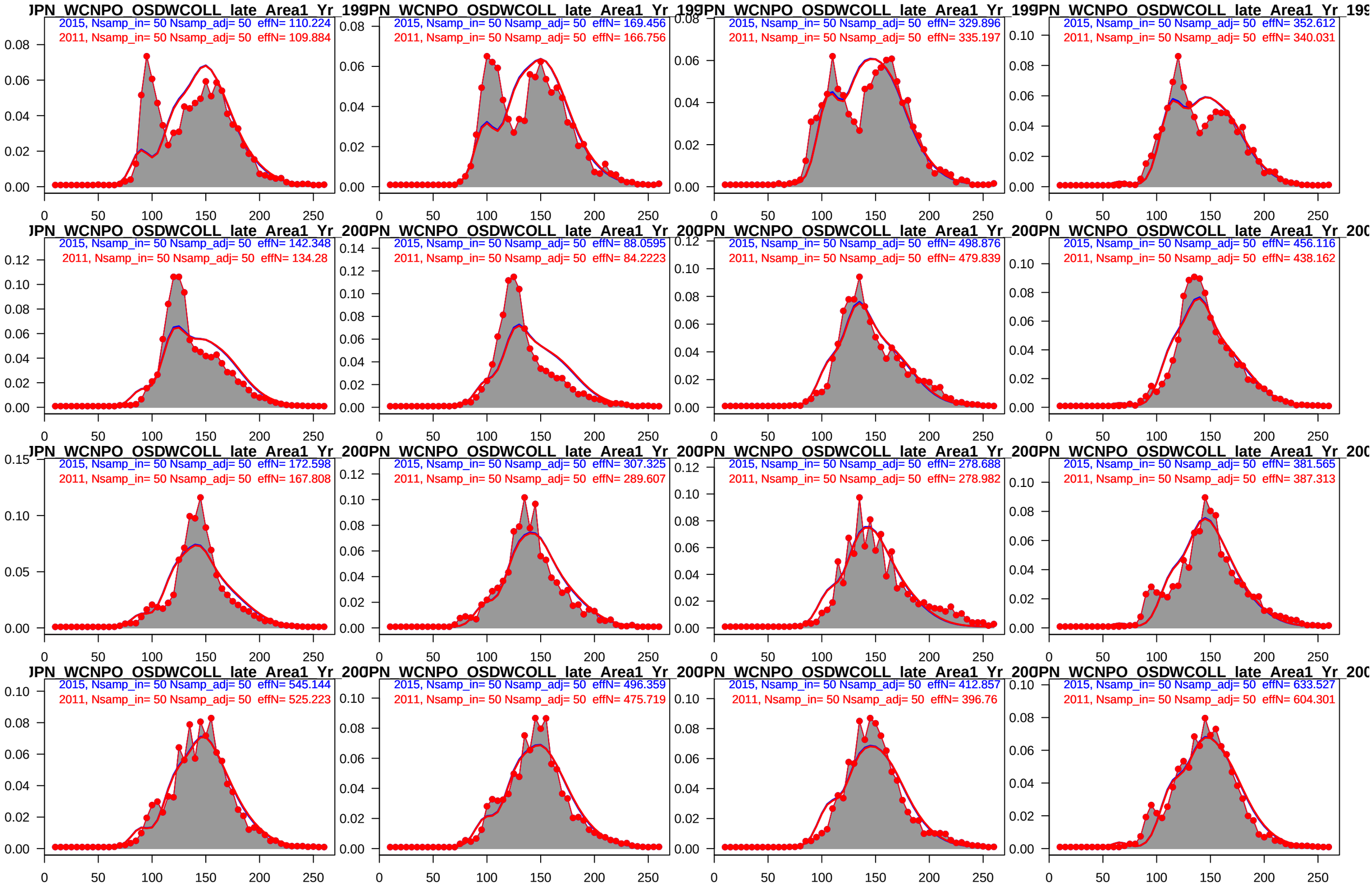
JPN_WCNPO_OSDWCOLL_late_Area1_Yr_199
2015, Nsamp_in= 50 Nsamp_adj= 50 effN= 110.224
2011, Nsamp_in= 50 Nsamp_adj= 50 effN= 109.884
JPN_WCNPO_OSDWCOLL_late_Area1_Yr_199
2015, Nsamp_in= 50 Nsamp_adj= 50 effN= 169.456
2011, Nsamp_in= 50 Nsamp_adj= 50 effN= 166.756
JPN_WCNPO_OSDWCOLL_late_Area1_Yr_199
2015, Nsamp_in= 50 Nsamp_adj= 50 effN= 329.896
2011, Nsamp_in= 50 Nsamp_adj= 50 effN= 335.197
JPN_WCNPO_OSDWCOLL_late_Area1_Yr_199
2015, Nsamp_in= 50 Nsamp_adj= 50 effN= 352.612
2011, Nsamp_in= 50 Nsamp_adj= 50 effN= 340.031
JPN_WCNPO_OSDWCOLL_late_Area1_Yr_200
2015, Nsamp_in= 50 Nsamp_adj= 50 effN= 142.348
2011, Nsamp_in= 50 Nsamp_adj= 50 effN= 134.28
JPN_WCNPO_OSDWCOLL_late_Area1_Yr_200
2015, Nsamp_in= 50 Nsamp_adj= 50 effN= 88.0595
2011, Nsamp_in= 50 Nsamp_adj= 50 effN= 84.2223
JPN_WCNPO_OSDWCOLL_late_Area1_Yr_200
2015, Nsamp_in= 50 Nsamp_adj= 50 effN= 498.876
2011, Nsamp_in= 50 Nsamp_adj= 50 effN= 479.839
JPN_WCNPO_OSDWCOLL_late_Area1_Yr_200
2015, Nsamp_in= 50 Nsamp_adj= 50 effN= 456.116
2011, Nsamp_in= 50 Nsamp_adj= 50 effN= 438.162
JPN_WCNPO_OSDWCOLL_late_Area1_Yr_200
2015, Nsamp_in= 50 Nsamp_adj= 50 effN= 172.598
2011, Nsamp_in= 50 Nsamp_adj= 50 effN= 167.808
JPN_WCNPO_OSDWCOLL_late_Area1_Yr_200
2015, Nsamp_in= 50 Nsamp_adj= 50 effN= 307.325
2011, Nsamp_in= 50 Nsamp_adj= 50 effN= 289.607
JPN_WCNPO_OSDWCOLL_late_Area1_Yr_200
2015, Nsamp_in= 50 Nsamp_adj= 50 effN= 278.688
2011, Nsamp_in= 50 Nsamp_adj= 50 effN= 278.982
JPN_WCNPO_OSDWCOLL_late_Area1_Yr_200
2015, Nsamp_in= 50 Nsamp_adj= 50 effN= 381.565
2011, Nsamp_in= 50 Nsamp_adj= 50 effN= 387.313
JPN_WCNPO_OSDWCOLL_late_Area1_Yr_200
2015, Nsamp_in= 50 Nsamp_adj= 50 effN= 545.144
2011, Nsamp_in= 50 Nsamp_adj= 50 effN= 525.223
JPN_WCNPO_OSDWCOLL_late_Area1_Yr_200
2015, Nsamp_in= 50 Nsamp_adj= 50 effN= 496.359
2011, Nsamp_in= 50 Nsamp_adj= 50 effN= 475.719
JPN_WCNPO_OSDWCOLL_late_Area1_Yr_200
2015, Nsamp_in= 50 Nsamp_adj= 50 effN= 412.857
2011, Nsamp_in= 50 Nsamp_adj= 50 effN= 396.76
JPN_WCNPO_OSDWCOLL_late_Area1_Yr_200
2015, Nsamp_in= 50 Nsamp_adj= 50 effN= 633.527
2011, Nsamp_in= 50 Nsamp_adj= 50 effN= 604.301

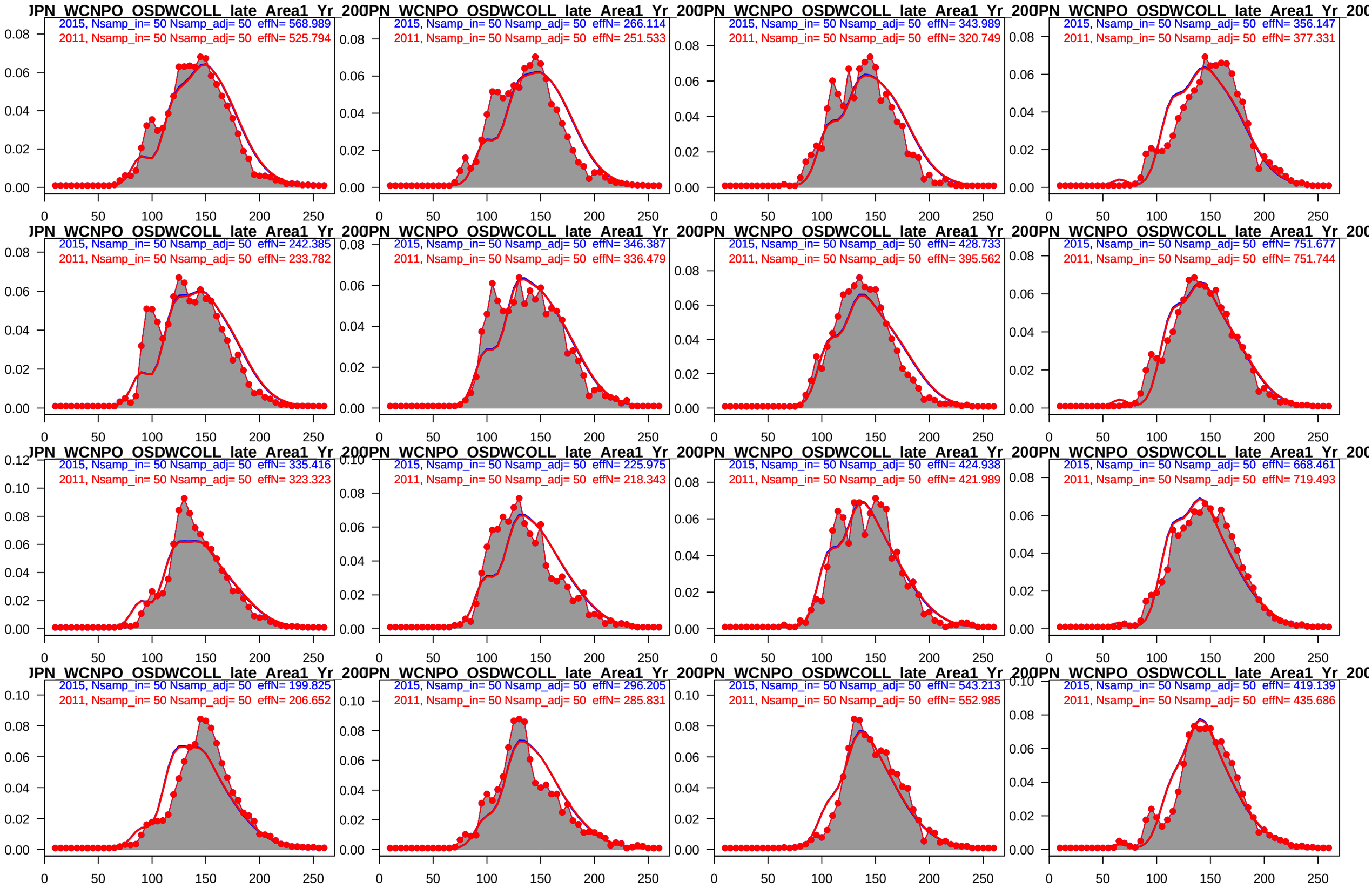
JPN_WCNPO_OSDWCOLL_late_Area1_Yr_200
2015, Nsamp_in= 50 Nsamp_adj= 50 effN= 568.989
2011, Nsamp_in= 50 Nsamp_adj= 50 effN= 525.794
JPN_WCNPO_OSDWCOLL_late_Area1_Yr_200
2015, Nsamp_in= 50 Nsamp_adj= 50 effN= 266.114
2011, Nsamp_in= 50 Nsamp_adj= 50 effN= 251.533
JPN_WCNPO_OSDWCOLL_late_Area1_Yr_200
2015, Nsamp_in= 50 Nsamp_adj= 50 effN= 343.989
2011, Nsamp_in= 50 Nsamp_adj= 50 effN= 320.749
JPN_WCNPO_OSDWCOLL_late_Area1_Yr_200
2015, Nsamp_in= 50 Nsamp_adj= 50 effN= 356.147
2011, Nsamp_in= 50 Nsamp_adj= 50 effN= 377.331
JPN_WCNPO_OSDWCOLL_late_Area1_Yr_200
2015, Nsamp_in= 50 Nsamp_adj= 50 effN= 242.385
2011, Nsamp_in= 50 Nsamp_adj= 50 effN= 233.782
JPN_WCNPO_OSDWCOLL_late_Area1_Yr_200
2015, Nsamp_in= 50 Nsamp_adj= 50 effN= 346.387
2011, Nsamp_in= 50 Nsamp_adj= 50 effN= 336.479
JPN_WCNPO_OSDWCOLL_late_Area1_Yr_200
2015, Nsamp_in= 50 Nsamp_adj= 50 effN= 428.733
2011, Nsamp_in= 50 Nsamp_adj= 50 effN= 395.562
JPN_WCNPO_OSDWCOLL_late_Area1_Yr_200
2015, Nsamp_in= 50 Nsamp_adj= 50 effN= 751.677
2011, Nsamp_in= 50 Nsamp_adj= 50 effN= 751.744
JPN_WCNPO_OSDWCOLL_late_Area1_Yr_200
2015, Nsamp_in= 50 Nsamp_adj= 50 effN= 335.416
2011, Nsamp_in= 50 Nsamp_adj= 50 effN= 323.323
JPN_WCNPO_OSDWCOLL_late_Area1_Yr_200
2015, Nsamp_in= 50 Nsamp_adj= 50 effN= 225.975
2011, Nsamp_in= 50 Nsamp_adj= 50 effN= 218.343
JPN_WCNPO_OSDWCOLL_late_Area1_Yr_200
2015, Nsamp_in= 50 Nsamp_adj= 50 effN= 424.938
2011, Nsamp_in= 50 Nsamp_adj= 50 effN= 421.989
JPN_WCNPO_OSDWCOLL_late_Area1_Yr_200
2015, Nsamp_in= 50 Nsamp_adj= 50 effN= 668.461
2011, Nsamp_in= 50 Nsamp_adj= 50 effN= 719.493
JPN_WCNPO_OSDWCOLL_late_Area1_Yr_200
2015, Nsamp_in= 50 Nsamp_adj= 50 effN= 199.825
2011, Nsamp_in= 50 Nsamp_adj= 50 effN= 206.652
JPN_WCNPO_OSDWCOLL_late_Area1_Yr_200
2015, Nsamp_in= 50 Nsamp_adj= 50 effN= 296.205
2011, Nsamp_in= 50 Nsamp_adj= 50 effN= 285.831
JPN_WCNPO_OSDWCOLL_late_Area1_Yr_200
2015, Nsamp_in= 50 Nsamp_adj= 50 effN= 543.213
2011, Nsamp_in= 50 Nsamp_adj= 50 effN= 552.985
JPN_WCNPO_OSDWCOLL_late_Area1_Yr_200
2015, Nsamp_in= 50 Nsamp_adj= 50 effN= 419.139
2011, Nsamp_in= 50 Nsamp_adj= 50 effN= 435.686

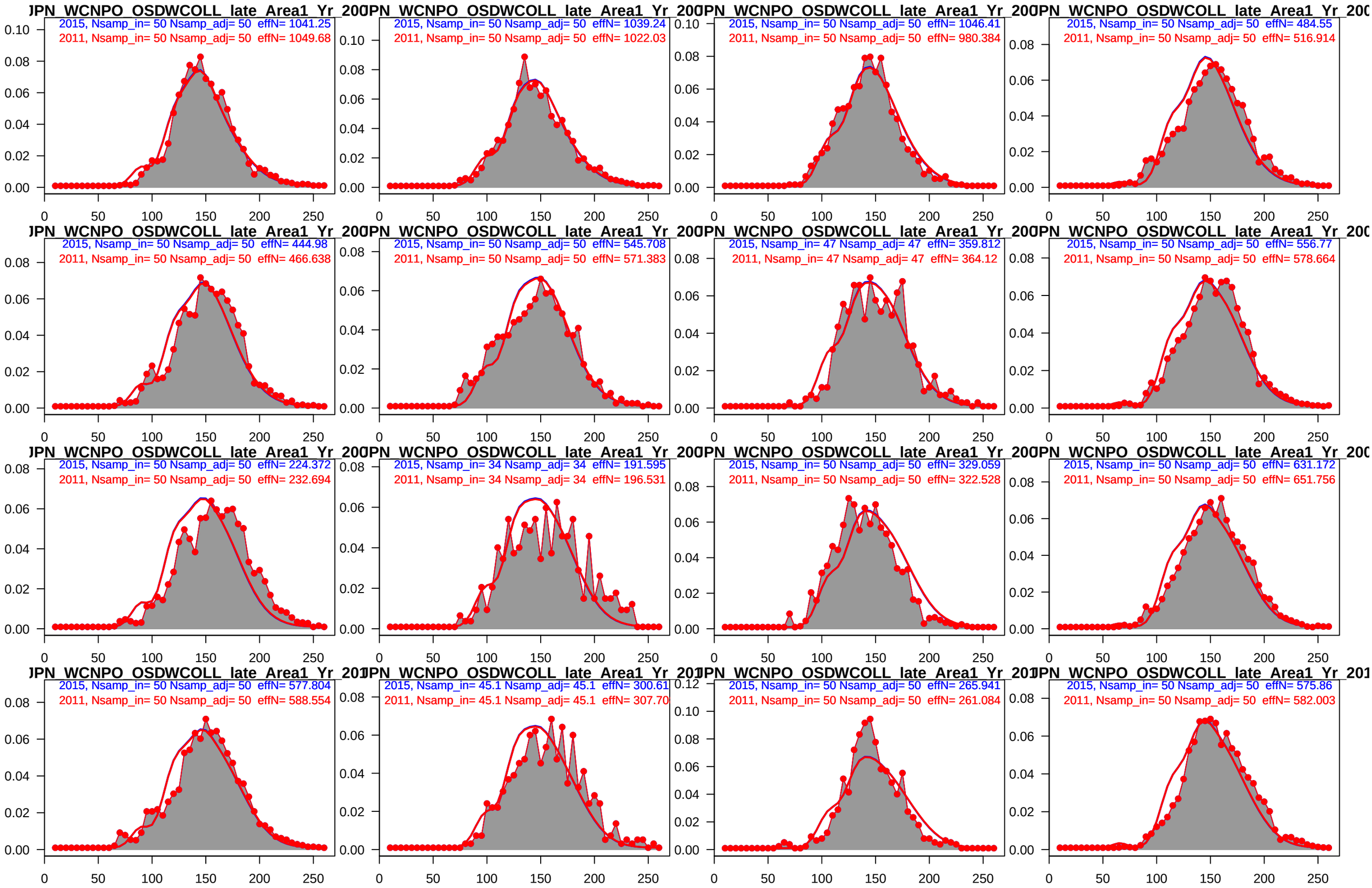
JPN_WCNPO_OSDWCOLL_late_Area1_Yr_200
2015, Nsamp_in= 50 Nsamp_adj= 50 effN= 1041.25
2011, Nsamp_in= 50 Nsamp_adj= 50 effN= 1049.68
JPN_WCNPO_OSDWCOLL_late_Area1_Yr_200
2015, Nsamp_in= 50 Nsamp_adj= 50 effN= 1039.24
2011, Nsamp_in= 50 Nsamp_adj= 50 effN= 1022.03
JPN_WCNPO_OSDWCOLL_late_Area1_Yr_200
2015, Nsamp_in= 50 Nsamp_adj= 50 effN= 1046.41
2011, Nsamp_in= 50 Nsamp_adj= 50 effN= 980.384
JPN_WCNPO_OSDWCOLL_late_Area1_Yr_200
2015, Nsamp_in= 50 Nsamp_adj= 50 effN= 484.55
2011, Nsamp_in= 50 Nsamp_adj= 50 effN= 516.914
JPN_WCNPO_OSDWCOLL_late_Area1_Yr_200
2015, Nsamp_in= 50 Nsamp_adj= 50 effN= 444.98
2011, Nsamp_in= 50 Nsamp_adj= 50 effN= 466.638
JPN_WCNPO_OSDWCOLL_late_Area1_Yr_200
2015, Nsamp_in= 50 Nsamp_adj= 50 effN= 545.708
2011, Nsamp_in= 50 Nsamp_adj= 50 effN= 571.383
JPN_WCNPO_OSDWCOLL_late_Area1_Yr_200
2015, Nsamp_in= 47 Nsamp_adj= 47 effN= 359.812
2011, Nsamp_in= 47 Nsamp_adj= 47 effN= 364.12
JPN_WCNPO_OSDWCOLL_late_Area1_Yr_200
2015, Nsamp_in= 50 Nsamp_adj= 50 effN= 556.77
2011, Nsamp_in= 50 Nsamp_adj= 50 effN= 578.664
JPN_WCNPO_OSDWCOLL_late_Area1_Yr_200
2015, Nsamp_in= 50 Nsamp_adj= 50 effN= 224.372
2011, Nsamp_in= 50 Nsamp_adj= 50 effN= 232.694
JPN_WCNPO_OSDWCOLL_late_Area1_Yr_200
2015, Nsamp_in= 34 Nsamp_adj= 34 effN= 191.595
2011, Nsamp_in= 34 Nsamp_adj= 34 effN= 196.531
JPN_WCNPO_OSDWCOLL_late_Area1_Yr_200
2015, Nsamp_in= 50 Nsamp_adj= 50 effN= 329.059
2011, Nsamp_in= 50 Nsamp_adj= 50 effN= 322.528
JPN_WCNPO_OSDWCOLL_late_Area1_Yr_200
2015, Nsamp_in= 50 Nsamp_adj= 50 effN= 631.172
2011, Nsamp_in= 50 Nsamp_adj= 50 effN= 651.756
JPN_WCNPO_OSDWCOLL_late_Area1_Yr_201
2015, Nsamp_in= 50 Nsamp_adj= 50 effN= 577.804
2011, Nsamp_in= 50 Nsamp_adj= 50 effN= 588.554
JPN_WCNPO_OSDWCOLL_late_Area1_Yr_201
2015, Nsamp_in= 45.1 Nsamp_adj= 45.1 effN= 300.61
2011, Nsamp_in= 45.1 Nsamp_adj= 45.1 effN= 307.70
JPN_WCNPO_OSDWCOLL_late_Area1_Yr_201
2015, Nsamp_in= 50 Nsamp_adj= 50 effN= 265.941
2011, Nsamp_in= 50 Nsamp_adj= 50 effN= 261.084
JPN_WCNPO_OSDWCOLL_late_Area1_Yr_201
2015, Nsamp_in= 50 Nsamp_adj= 50 effN= 575.86
2011, Nsamp_in= 50 Nsamp_adj= 50 effN= 582.003

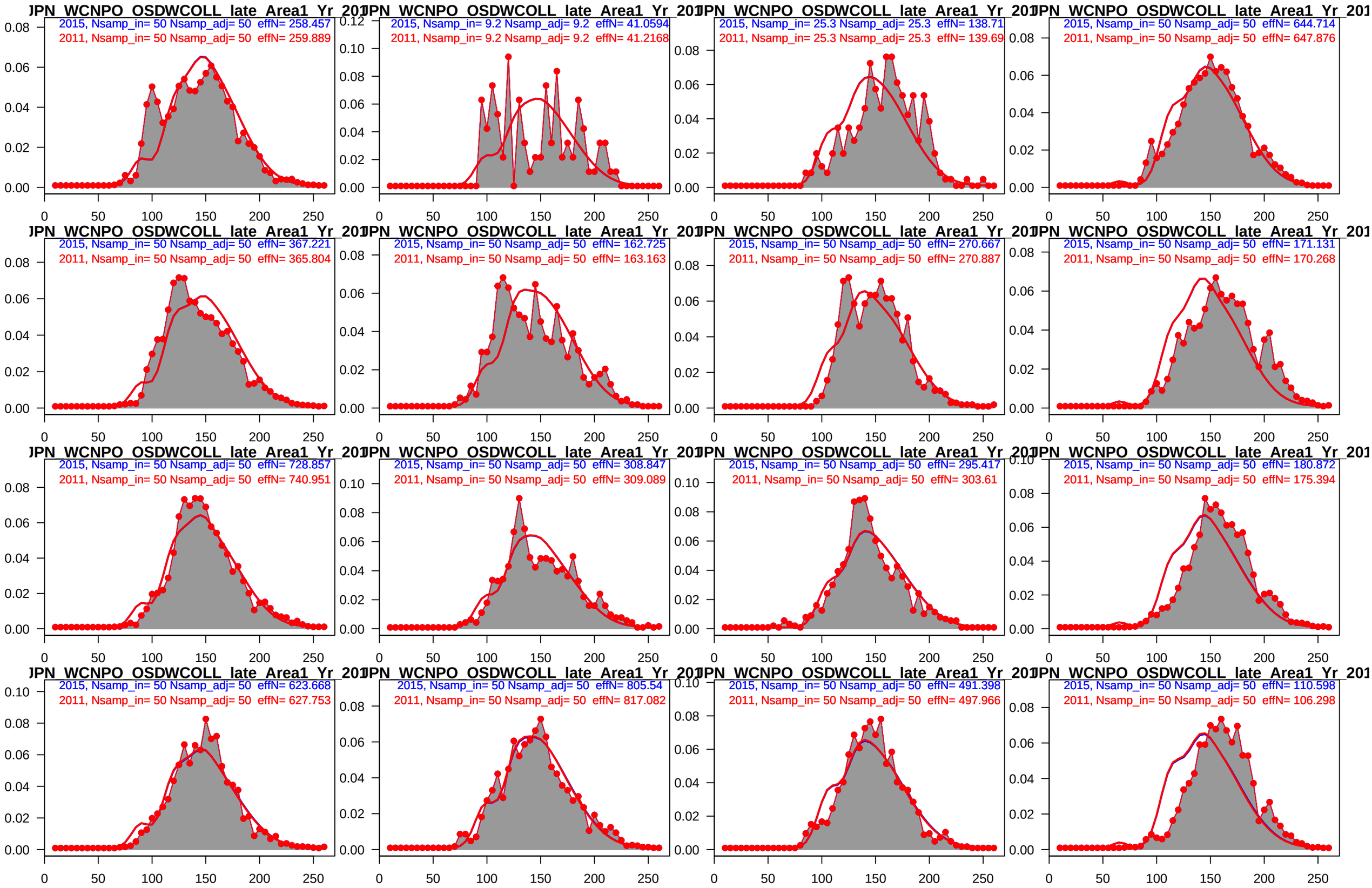
JPN_WCNPO_OSDWCOLL_late_Area1_Yr_201
2015, Nsamp_in= 50 Nsamp_adj= 50 effN= 258.457
2011, Nsamp_in= 50 Nsamp_adj= 50 effN= 259.889
JPN_WCNPO_OSDWCOLL_late_Area1_Yr_201
2015, Nsamp_in= 9.2 Nsamp_adj= 9.2 effN= 41.0594
2011, Nsamp_in= 9.2 Nsamp_adj= 9.2 effN= 41.2168
JPN_WCNPO_OSDWCOLL_late_Area1_Yr_201
2015, Nsamp_in= 25.3 Nsamp_adj= 25.3 effN= 138.71
2011, Nsamp_in= 25.3 Nsamp_adj= 25.3 effN= 139.69
JPN_WCNPO_OSDWCOLL_late_Area1_Yr_201
2015, Nsamp_in= 50 Nsamp_adj= 50 effN= 644.714
2011, Nsamp_in= 50 Nsamp_adj= 50 effN= 647.876
JPN_WCNPO_OSDWCOLL_late_Area1_Yr_201
2015, Nsamp_in= 50 Nsamp_adj= 50 effN= 367.221
2011, Nsamp_in= 50 Nsamp_adj= 50 effN= 365.804
JPN_WCNPO_OSDWCOLL_late_Area1_Yr_201
2015, Nsamp_in= 50 Nsamp_adj= 50 effN= 162.725
2011, Nsamp_in= 50 Nsamp_adj= 50 effN= 163.163
JPN_WCNPO_OSDWCOLL_late_Area1_Yr_201
2015, Nsamp_in= 50 Nsamp_adj= 50 effN= 270.667
2011, Nsamp_in= 50 Nsamp_adj= 50 effN= 270.887
JPN_WCNPO_OSDWCOLL_late_Area1_Yr_201
2015, Nsamp_in= 50 Nsamp_adj= 50 effN= 171.131
2011, Nsamp_in= 50 Nsamp_adj= 50 effN= 170.268
JPN_WCNPO_OSDWCOLL_late_Area1_Yr_201
2015, Nsamp_in= 50 Nsamp_adj= 50 effN= 728.857
2011, Nsamp_in= 50 Nsamp_adj= 50 effN= 740.951
JPN_WCNPO_OSDWCOLL_late_Area1_Yr_201
2015, Nsamp_in= 50 Nsamp_adj= 50 effN= 308.847
2011, Nsamp_in= 50 Nsamp_adj= 50 effN= 309.089
JPN_WCNPO_OSDWCOLL_late_Area1_Yr_201
2015, Nsamp_in= 50 Nsamp_adj= 50 effN= 295.417
2011, Nsamp_in= 50 Nsamp_adj= 50 effN= 303.61
JPN_WCNPO_OSDWCOLL_late_Area1_Yr_201
2015, Nsamp_in= 50 Nsamp_adj= 50 effN= 180.872
2011, Nsamp_in= 50 Nsamp_adj= 50 effN= 175.394
JPN_WCNPO_OSDWCOLL_late_Area1_Yr_201
2015, Nsamp_in= 50 Nsamp_adj= 50 effN= 623.668
2011, Nsamp_in= 50 Nsamp_adj= 50 effN= 627.753
JPN_WCNPO_OSDWCOLL_late_Area1_Yr_201
2015, Nsamp_in= 50 Nsamp_adj= 50 effN= 805.54
2011, Nsamp_in= 50 Nsamp_adj= 50 effN= 817.082
JPN_WCNPO_OSDWCOLL_late_Area1_Yr_201
2015, Nsamp_in= 50 Nsamp_adj= 50 effN= 491.398
2011, Nsamp_in= 50 Nsamp_adj= 50 effN= 497.966
JPN_WCNPO_OSDWCOLL_late_Area1_Yr_201
2015, Nsamp_in= 50 Nsamp_adj= 50 effN= 110.598
2011, Nsamp_in= 50 Nsamp_adj= 50 effN= 106.298

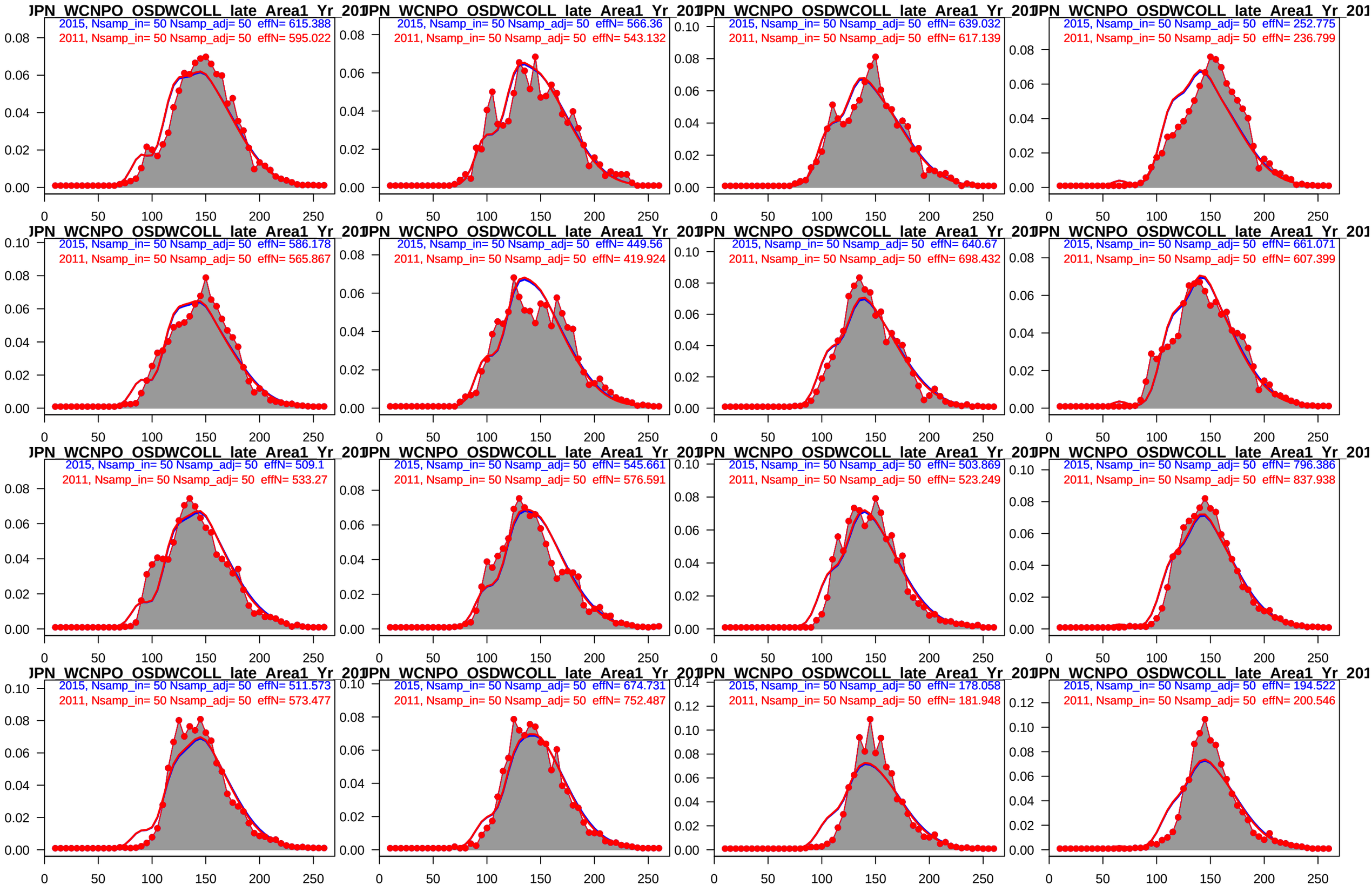
JPN_WCNPO_OSDWCOLL_late_Area1_Yr_201
2015, Nsamp_in= 50 Nsamp_adj= 50 effN= 615.388
2011, Nsamp_in= 50 Nsamp_adj= 50 effN= 595.022
JPN_WCNPO_OSDWCOLL_late_Area1_Yr_201
2015, Nsamp_in= 50 Nsamp_adj= 50 effN= 566.36
2011, Nsamp_in= 50 Nsamp_adj= 50 effN= 543.132
JPN_WCNPO_OSDWCOLL_late_Area1_Yr_201
2015, Nsamp_in= 50 Nsamp_adj= 50 effN= 639.032
2011, Nsamp_in= 50 Nsamp_adj= 50 effN= 617.139
JPN_WCNPO_OSDWCOLL_late_Area1_Yr_201
2015, Nsamp_in= 50 Nsamp_adj= 50 effN= 252.775
2011, Nsamp_in= 50 Nsamp_adj= 50 effN= 236.799
JPN_WCNPO_OSDWCOLL_late_Area1_Yr_201
2015, Nsamp_in= 50 Nsamp_adj= 50 effN= 586.178
2011, Nsamp_in= 50 Nsamp_adj= 50 effN= 565.867
JPN_WCNPO_OSDWCOLL_late_Area1_Yr_201
2015, Nsamp_in= 50 Nsamp_adj= 50 effN= 449.56
2011, Nsamp_in= 50 Nsamp_adj= 50 effN= 419.924
JPN_WCNPO_OSDWCOLL_late_Area1_Yr_201
2015, Nsamp_in= 50 Nsamp_adj= 50 effN= 640.67
2011, Nsamp_in= 50 Nsamp_adj= 50 effN= 698.432
JPN_WCNPO_OSDWCOLL_late_Area1_Yr_201
2015, Nsamp_in= 50 Nsamp_adj= 50 effN= 661.071
2011, Nsamp_in= 50 Nsamp_adj= 50 effN= 607.399
JPN_WCNPO_OSDWCOLL_late_Area1_Yr_201
2015, Nsamp_in= 50 Nsamp_adj= 50 effN= 509.1
2011, Nsamp_in= 50 Nsamp_adj= 50 effN= 533.27
JPN_WCNPO_OSDWCOLL_late_Area1_Yr_201
2015, Nsamp_in= 50 Nsamp_adj= 50 effN= 545.661
2011, Nsamp_in= 50 Nsamp_adj= 50 effN= 576.591
JPN_WCNPO_OSDWCOLL_late_Area1_Yr_201
2015, Nsamp_in= 50 Nsamp_adj= 50 effN= 503.869
2011, Nsamp_in= 50 Nsamp_adj= 50 effN= 523.249
JPN_WCNPO_OSDWCOLL_late_Area1_Yr_201
2015, Nsamp_in= 50 Nsamp_adj= 50 effN= 796.386
2011, Nsamp_in= 50 Nsamp_adj= 50 effN= 837.938
JPN_WCNPO_OSDWCOLL_late_Area1_Yr_201
2015, Nsamp_in= 50 Nsamp_adj= 50 effN= 511.573
2011, Nsamp_in= 50 Nsamp_adj= 50 effN= 573.477
JPN_WCNPO_OSDWCOLL_late_Area1_Yr_201
2015, Nsamp_in= 50 Nsamp_adj= 50 effN= 674.731
2011, Nsamp_in= 50 Nsamp_adj= 50 effN= 752.487
JPN_WCNPO_OSDWCOLL_late_Area1_Yr_201
2015, Nsamp_in= 50 Nsamp_adj= 50 effN= 178.058
2011, Nsamp_in= 50 Nsamp_adj= 50 effN= 181.948
JPN_WCNPO_OSDWCOLL_late_Area1_Yr_201
2015, Nsamp_in= 50 Nsamp_adj= 50 effN= 194.522
2011, Nsamp_in= 50 Nsamp_adj= 50 effN= 200.546

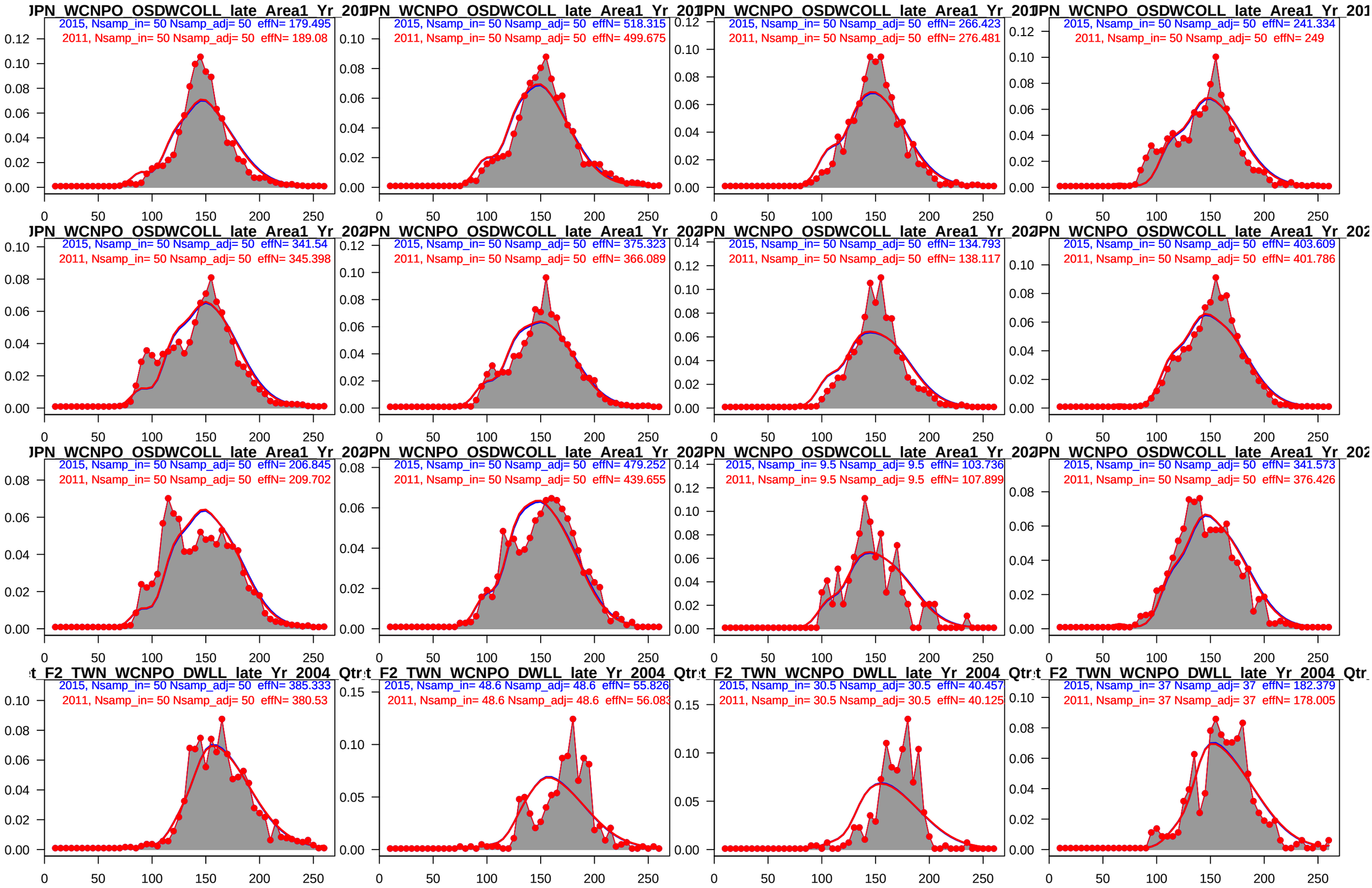
JPN_WCNPO_OSDWCOLL_late_Area1_Yr_201
2015, Nsamp_in= 50 Nsamp_adj= 50 effN= 179.495
2011, Nsamp_in= 50 Nsamp_adj= 50 effN= 189.08
JPN_WCNPO_OSDWCOLL_late_Area1_Yr_201
2015, Nsamp_in= 50 Nsamp_adj= 50 effN= 518.315
2011, Nsamp_in= 50 Nsamp_adj= 50 effN= 499.675
JPN_WCNPO_OSDWCOLL_late_Area1_Yr_201
2015, Nsamp_in= 50 Nsamp_adj= 50 effN= 266.423
2011, Nsamp_in= 50 Nsamp_adj= 50 effN= 276.481
JPN_WCNPO_OSDWCOLL_late_Area1_Yr_201
2015, Nsamp_in= 50 Nsamp_adj= 50 effN= 241.334
2011, Nsamp_in= 50 Nsamp_adj= 50 effN= 249
JPN_WCNPO_OSDWCOLL_late_Area1_Yr_202
2015, Nsamp_in= 50 Nsamp_adj= 50 effN= 341.54
2011, Nsamp_in= 50 Nsamp_adj= 50 effN= 345.398
JPN_WCNPO_OSDWCOLL_late_Area1_Yr_202
2015, Nsamp_in= 50 Nsamp_adj= 50 effN= 375.323
2011, Nsamp_in= 50 Nsamp_adj= 50 effN= 366.089
JPN_WCNPO_OSDWCOLL_late_Area1_Yr_202
2015, Nsamp_in= 50 Nsamp_adj= 50 effN= 134.793
2011, Nsamp_in= 50 Nsamp_adj= 50 effN= 138.117
JPN_WCNPO_OSDWCOLL_late_Area1_Yr_202
2015, Nsamp_in= 50 Nsamp_adj= 50 effN= 403.609
2011, Nsamp_in= 50 Nsamp_adj= 50 effN= 401.786
JPN_WCNPO_OSDWCOLL_late_Area1_Yr_202
2015, Nsamp_in= 50 Nsamp_adj= 50 effN= 206.845
2011, Nsamp_in= 50 Nsamp_adj= 50 effN= 209.702
JPN_WCNPO_OSDWCOLL_late_Area1_Yr_202
2015, Nsamp_in= 50 Nsamp_adj= 50 effN= 479.252
2011, Nsamp_in= 50 Nsamp_adj= 50 effN= 439.655
JPN_WCNPO_OSDWCOLL_late_Area1_Yr_202
2015, Nsamp_in= 9.5 Nsamp_adj= 9.5 effN= 103.736
2011, Nsamp_in= 9.5 Nsamp_adj= 9.5 effN= 107.899
JPN_WCNPO_OSDWCOLL_late_Area1_Yr_202
2015, Nsamp_in= 50 Nsamp_adj= 50 effN= 341.573
2011, Nsamp_in= 50 Nsamp_adj= 50 effN= 376.426
t_F2_TWN_WCNPO_DWLL_late_Yr_2004_Qtr
2015, Nsamp_in= 50 Nsamp_adj= 50 effN= 385.333
2011, Nsamp_in= 50 Nsamp_adj= 50 effN= 380.53
t_F2_TWN_WCNPO_DWLL_late_Yr_2004_Qtr
2015, Nsamp_in= 48.6 Nsamp_adj= 48.6 effN= 55.826
2011, Nsamp_in= 48.6 Nsamp_adj= 48.6 effN= 56.083
t_F2_TWN_WCNPO_DWLL_late_Yr_2004_Qtr
2015, Nsamp_in= 30.5 Nsamp_adj= 30.5 effN= 40.457
2011, Nsamp_in= 30.5 Nsamp_adj= 30.5 effN= 40.125
t_F2_TWN_WCNPO_DWLL_late_Yr_2004_Qtr
2015, Nsamp_in= 37 Nsamp_adj= 37 effN= 182.379
2011, Nsamp_in= 37 Nsamp_adj= 37 effN= 178.005

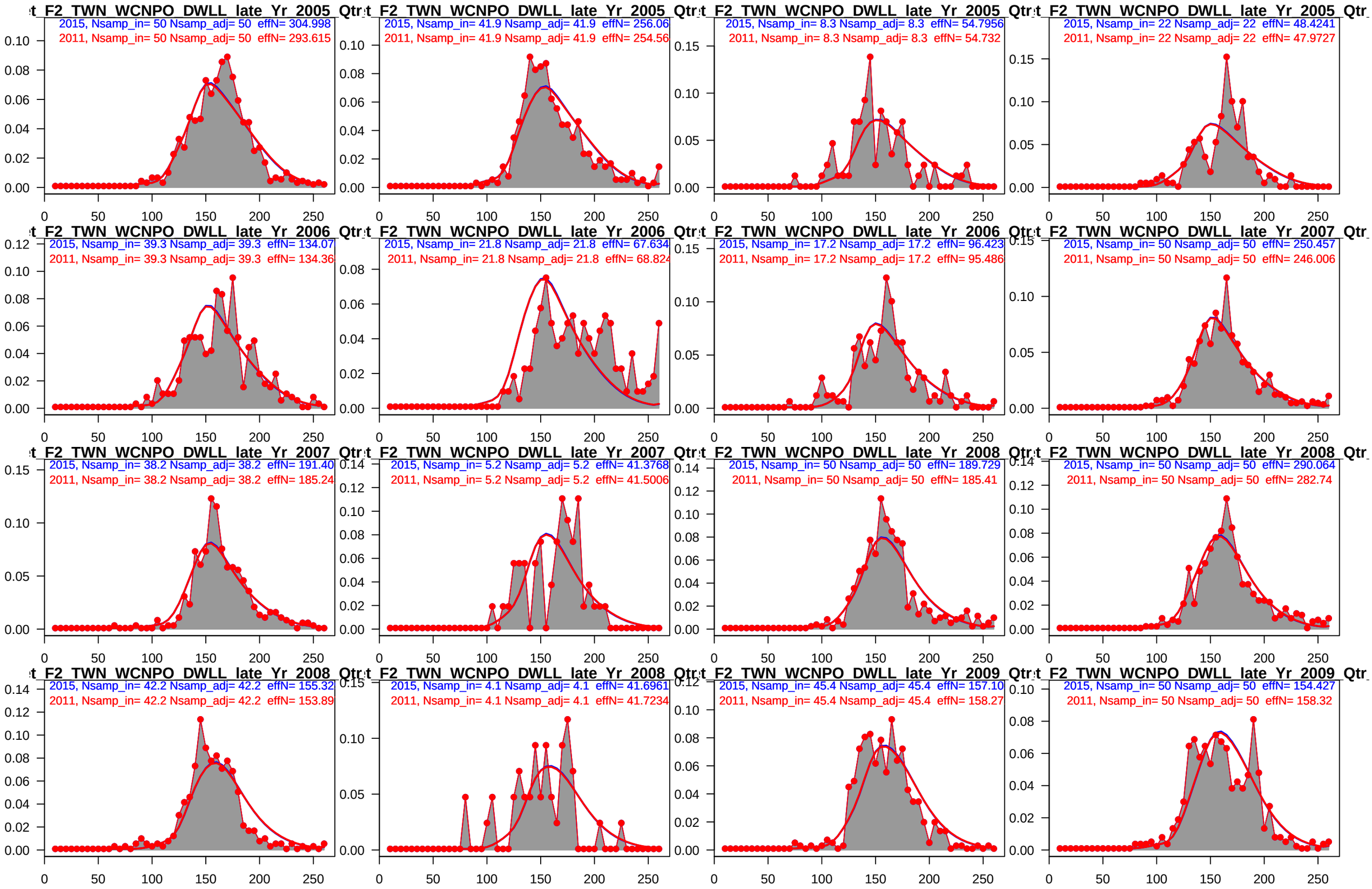
t_F2_TWN_WCNPO_DWLL_late_Yr_2005_Qtr
2015, Nsamp_in= 50 Nsamp_adj= 50 effN= 304.998
2011, Nsamp_in= 50 Nsamp_adj= 50 effN= 293.615
t_F2_TWN_WCNPO_DWLL_late_Yr_2005_Qtr
2015, Nsamp_in= 41.9 Nsamp_adj= 41.9 effN= 256.06
2011, Nsamp_in= 41.9 Nsamp_adj= 41.9 effN= 254.56
t_F2_TWN_WCNPO_DWLL_late_Yr_2005_Qtr
2015, Nsamp_in= 8.3 Nsamp_adj= 8.3 effN= 54.7956
2011, Nsamp_in= 8.3 Nsamp_adj= 8.3 effN= 54.732
t_F2_TWN_WCNPO_DWLL_late_Yr_2005_Qtr
2015, Nsamp_in= 22 Nsamp_adj= 22 effN= 48.4241
2011, Nsamp_in= 22 Nsamp_adj= 22 effN= 47.9727
t_F2_TWN_WCNPO_DWLL_late_Yr_2006_Qtr
2015, Nsamp_in= 39.3 Nsamp_adj= 39.3 effN= 134.07
2011, Nsamp_in= 39.3 Nsamp_adj= 39.3 effN= 134.36
t_F2_TWN_WCNPO_DWLL_late_Yr_2006_Qtr
2015, Nsamp_in= 21.8 Nsamp_adj= 21.8 effN= 67.634
2011, Nsamp_in= 21.8 Nsamp_adj= 21.8 effN= 68.824
t_F2_TWN_WCNPO_DWLL_late_Yr_2006_Qtr
2015, Nsamp_in= 17.2 Nsamp_adj= 17.2 effN= 96.423
2011, Nsamp_in= 17.2 Nsamp_adj= 17.2 effN= 95.486
t_F2_TWN_WCNPO_DWLL_late_Yr_2007_Qtr
2015, Nsamp_in= 50 Nsamp_adj= 50 effN= 250.457
2011, Nsamp_in= 50 Nsamp_adj= 50 effN= 246.006
t_F2_TWN_WCNPO_DWLL_late_Yr_2007_Qtr
2015, Nsamp_in= 38.2 Nsamp_adj= 38.2 effN= 191.40
2011, Nsamp_in= 38.2 Nsamp_adj= 38.2 effN= 185.24
t_F2_TWN_WCNPO_DWLL_late_Yr_2007_Qtr
2015, Nsamp_in= 5.2 Nsamp_adj= 5.2 effN= 41.3768
2011, Nsamp_in= 5.2 Nsamp_adj= 5.2 effN= 41.5006
t_F2_TWN_WCNPO_DWLL_late_Yr_2008_Qtr
2015, Nsamp_in= 50 Nsamp_adj= 50 effN= 189.729
2011, Nsamp_in= 50 Nsamp_adj= 50 effN= 185.41
t_F2_TWN_WCNPO_DWLL_late_Yr_2008_Qtr
2015, Nsamp_in= 50 Nsamp_adj= 50 effN= 290.064
2011, Nsamp_in= 50 Nsamp_adj= 50 effN= 282.74
t_F2_TWN_WCNPO_DWLL_late_Yr_2008_Qtr
2015, Nsamp_in= 42.2 Nsamp_adj= 42.2 effN= 155.32
2011, Nsamp_in= 42.2 Nsamp_adj= 42.2 effN= 153.89
t_F2_TWN_WCNPO_DWLL_late_Yr_2008_Qtr
2015, Nsamp_in= 4.1 Nsamp_adj= 4.1 effN= 41.6961
2011, Nsamp_in= 4.1 Nsamp_adj= 4.1 effN= 41.7234
t_F2_TWN_WCNPO_DWLL_late_Yr_2009_Qtr
2015, Nsamp_in= 45.4 Nsamp_adj= 45.4 effN= 157.10
2011, Nsamp_in= 45.4 Nsamp_adj= 45.4 effN= 158.27
t_F2_TWN_WCNPO_DWLL_late_Yr_2009_Qtr
2015, Nsamp_in= 50 Nsamp_adj= 50 effN= 154.427
2011, Nsamp_in= 50 Nsamp_adj= 50 effN= 158.32

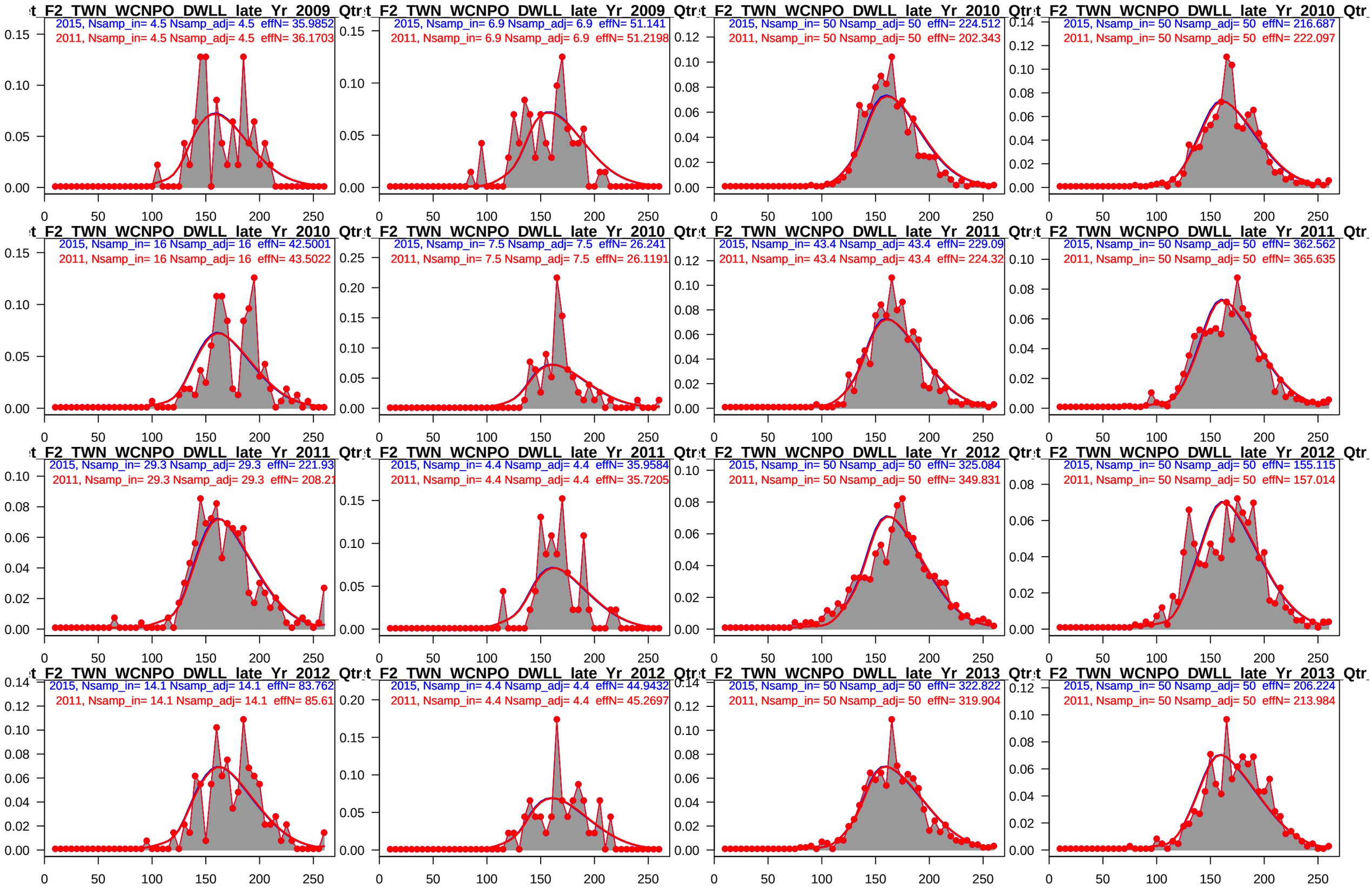
t_F2_TWN_WCNPO_DWLL_late_Yr_2009_Qtr
2015, Nsamp_in= 4.5 Nsamp_adj= 4.5 effN= 35.9852
2011, Nsamp_in= 4.5 Nsamp_adj= 4.5 effN= 36.1703
t_F2_TWN_WCNPO_DWLL_late_Yr_2009_Qtr
2015, Nsamp_in= 6.9 Nsamp_adj= 6.9 effN= 51.141
2011, Nsamp_in= 6.9 Nsamp_adj= 6.9 effN= 51.2198
t_F2_TWN_WCNPO_DWLL_late_Yr_2010_Qtr
2015, Nsamp_in= 50 Nsamp_adj= 50 effN= 224.512
2011, Nsamp_in= 50 Nsamp_adj= 50 effN= 202.343
t_F2_TWN_WCNPO_DWLL_late_Yr_2010_Qtr
2015, Nsamp_in= 50 Nsamp_adj= 50 effN= 216.687
2011, Nsamp_in= 50 Nsamp_adj= 50 effN= 222.097
t_F2_TWN_WCNPO_DWLL_late_Yr_2010_Qtr
2015, Nsamp_in= 16 Nsamp_adj= 16 effN= 42.5001
2011, Nsamp_in= 16 Nsamp_adj= 16 effN= 43.5022
t_F2_TWN_WCNPO_DWLL_late_Yr_2010_Qtr
2015, Nsamp_in= 7.5 Nsamp_adj= 7.5 effN= 26.241
2011, Nsamp_in= 7.5 Nsamp_adj= 7.5 effN= 26.1191
t_F2_TWN_WCNPO_DWLL_late_Yr_2011_Qtr
2015, Nsamp_in= 43.4 Nsamp_adj= 43.4 effN= 229.09
2011, Nsamp_in= 43.4 Nsamp_adj= 43.4 effN= 224.32
t_F2_TWN_WCNPO_DWLL_late_Yr_2011_Qtr
2015, Nsamp_in= 50 Nsamp_adj= 50 effN= 362.562
2011, Nsamp_in= 50 Nsamp_adj= 50 effN= 365.635
t_F2_TWN_WCNPO_DWLL_late_Yr_2011_Qtr
2015, Nsamp_in= 29.3 Nsamp_adj= 29.3 effN= 221.93
2011, Nsamp_in= 29.3 Nsamp_adj= 29.3 effN= 208.21
t_F2_TWN_WCNPO_DWLL_late_Yr_2011_Qtr
2015, Nsamp_in= 4.4 Nsamp_adj= 4.4 effN= 35.9584
2011, Nsamp_in= 4.4 Nsamp_adj= 4.4 effN= 35.7205
t_F2_TWN_WCNPO_DWLL_late_Yr_2012_Qtr
2015, Nsamp_in= 50 Nsamp_adj= 50 effN= 325.084
2011, Nsamp_in= 50 Nsamp_adj= 50 effN= 349.831
t_F2_TWN_WCNPO_DWLL_late_Yr_2012_Qtr
2015, Nsamp_in= 50 Nsamp_adj= 50 effN= 155.115
2011, Nsamp_in= 50 Nsamp_adj= 50 effN= 157.014
t_F2_TWN_WCNPO_DWLL_late_Yr_2012_Qtr
2015, Nsamp_in= 14.1 Nsamp_adj= 14.1 effN= 83.762
2011, Nsamp_in= 14.1 Nsamp_adj= 14.1 effN= 85.61
t_F2_TWN_WCNPO_DWLL_late_Yr_2012_Qtr
2015, Nsamp_in= 4.4 Nsamp_adj= 4.4 effN= 44.9432
2011, Nsamp_in= 4.4 Nsamp_adj= 4.4 effN= 45.2697
t_F2_TWN_WCNPO_DWLL_late_Yr_2013_Qtr
2015, Nsamp_in= 50 Nsamp_adj= 50 effN= 322.822
2011, Nsamp_in= 50 Nsamp_adj= 50 effN= 319.904
t_F2_TWN_WCNPO_DWLL_late_Yr_2013_Qtr
2015, Nsamp_in= 50 Nsamp_adj= 50 effN= 206.224
2011, Nsamp_in= 50 Nsamp_adj= 50 effN= 213.984

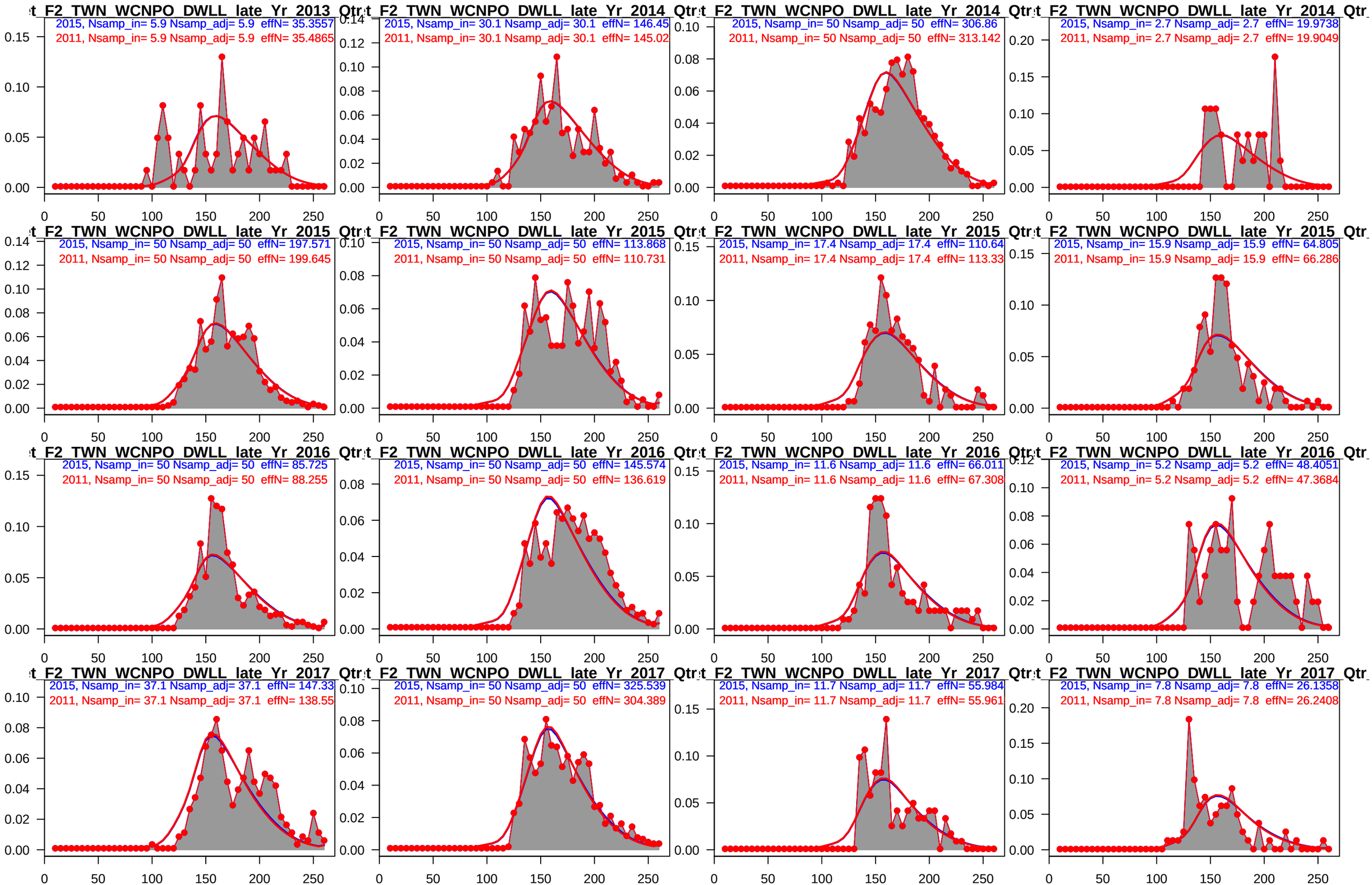
t_F2_TWN_WCNPO_DWLL_late_Yr_2013_Qtr
2015, Nsamp_in= 5.9 Nsamp_adj= 5.9 effN= 35.3557
2011, Nsamp_in= 5.9 Nsamp_adj= 5.9 effN= 35.4865
t_F2_TWN_WCNPO_DWLL_late_Yr_2014_Qtr
2015, Nsamp_in= 30.1 Nsamp_adj= 30.1 effN= 146.45
2011, Nsamp_in= 30.1 Nsamp_adj= 30.1 effN= 145.02
t_F2_TWN_WCNPO_DWLL_late_Yr_2014_Qtr
2015, Nsamp_in= 50 Nsamp_adj= 50 effN= 306.86
2011, Nsamp_in= 50 Nsamp_adj= 50 effN= 313.142
t_F2_TWN_WCNPO_DWLL_late_Yr_2014_Qtr
2015, Nsamp_in= 2.7 Nsamp_adj= 2.7 effN= 19.9738
2011, Nsamp_in= 2.7 Nsamp_adj= 2.7 effN= 19.9049
t_F2_TWN_WCNPO_DWLL_late_Yr_2015_Qtr
2015, Nsamp_in= 50 Nsamp_adj= 50 effN= 197.571
2011, Nsamp_in= 50 Nsamp_adj= 50 effN= 199.645
t_F2_TWN_WCNPO_DWLL_late_Yr_2015_Qtr
2015, Nsamp_in= 50 Nsamp_adj= 50 effN= 113.868
2011, Nsamp_in= 50 Nsamp_adj= 50 effN= 110.731
t_F2_TWN_WCNPO_DWLL_late_Yr_2015_Qtr
2015, Nsamp_in= 17.4 Nsamp_adj= 17.4 effN= 110.64
2011, Nsamp_in= 17.4 Nsamp_adj= 17.4 effN= 113.33
t_F2_TWN_WCNPO_DWLL_late_Yr_2015_Qtr
2015, Nsamp_in= 15.9 Nsamp_adj= 15.9 effN= 64.805
2011, Nsamp_in= 15.9 Nsamp_adj= 15.9 effN= 66.286
t_F2_TWN_WCNPO_DWLL_late_Yr_2016_Qtr
2015, Nsamp_in= 50 Nsamp_adj= 50 effN= 85.725
2011, Nsamp_in= 50 Nsamp_adj= 50 effN= 88.255
t_F2_TWN_WCNPO_DWLL_late_Yr_2016_Qtr
2015, Nsamp_in= 50 Nsamp_adj= 50 effN= 145.574
2011, Nsamp_in= 50 Nsamp_adj= 50 effN= 136.619
t_F2_TWN_WCNPO_DWLL_late_Yr_2016_Qtr
2015, Nsamp_in= 11.6 Nsamp_adj= 11.6 effN= 66.011
2011, Nsamp_in= 11.6 Nsamp_adj= 11.6 effN= 67.308
t_F2_TWN_WCNPO_DWLL_late_Yr_2016_Qtr
2015, Nsamp_in= 5.2 Nsamp_adj= 5.2 effN= 48.4051
2011, Nsamp_in= 5.2 Nsamp_adj= 5.2 effN= 47.3684
t_F2_TWN_WCNPO_DWLL_late_Yr_2017_Qtr
2015, Nsamp_in= 37.1 Nsamp_adj= 37.1 effN= 147.33
2011, Nsamp_in= 37.1 Nsamp_adj= 37.1 effN= 138.55
t_F2_TWN_WCNPO_DWLL_late_Yr_2017_Qtr
2015, Nsamp_in= 50 Nsamp_adj= 50 effN= 325.539
2011, Nsamp_in= 50 Nsamp_adj= 50 effN= 304.389
t_F2_TWN_WCNPO_DWLL_late_Yr_2017_Qtr
2015, Nsamp_in= 11.7 Nsamp_adj= 11.7 effN= 55.984
2011, Nsamp_in= 11.7 Nsamp_adj= 11.7 effN= 55.961
t_F2_TWN_WCNPO_DWLL_late_Yr_2017_Qtr
2015, Nsamp_in= 7.8 Nsamp_adj= 7.8 effN= 26.1358
2011, Nsamp_in= 7.8 Nsamp_adj= 7.8 effN= 26.2408

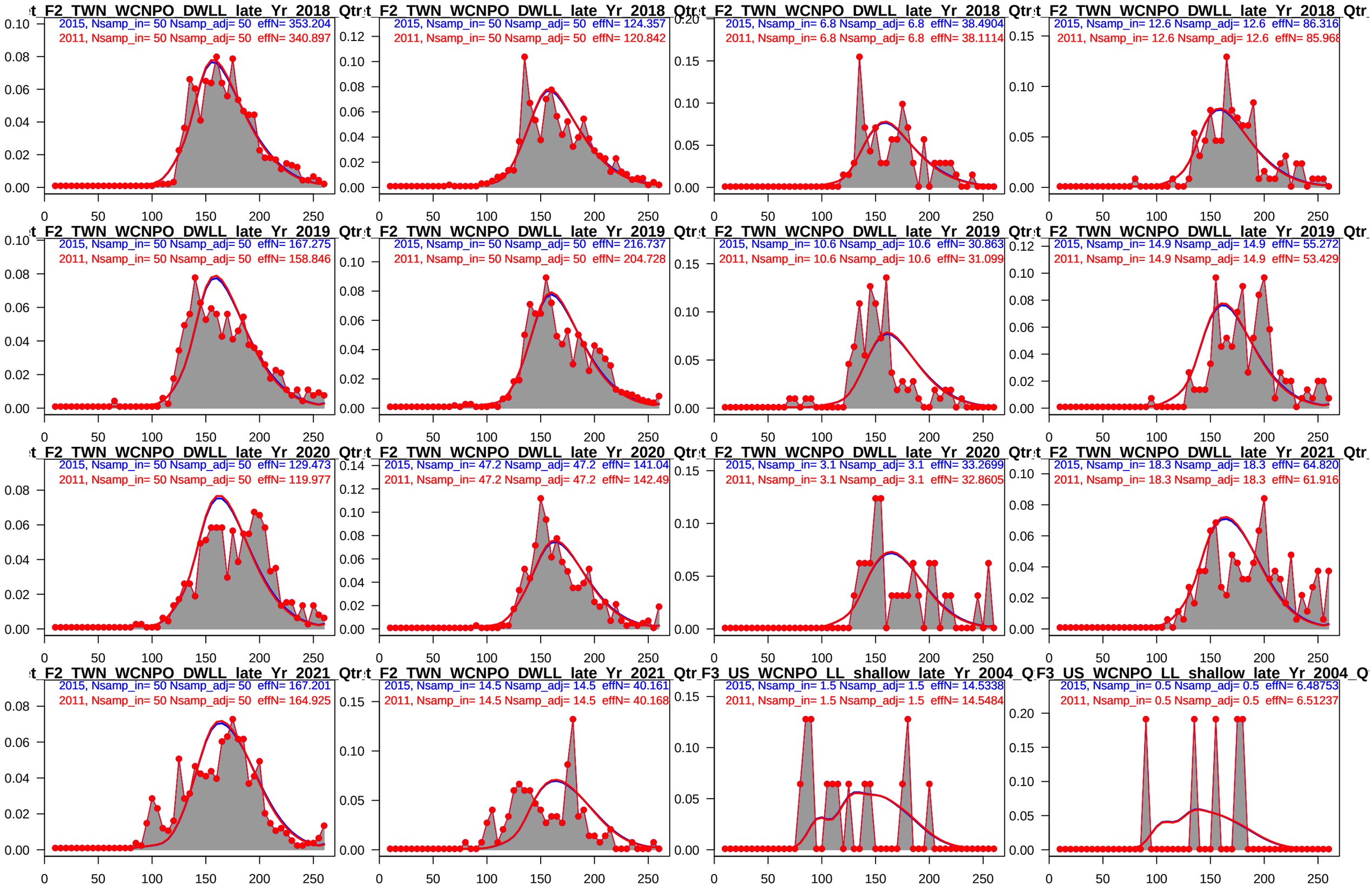
t_F2_TWN_WCNPO_DWLL_late_Yr_2018_Qtr
2015, Nsamp_in= 50 Nsamp_adj= 50 effN= 353.204
2011, Nsamp_in= 50 Nsamp_adj= 50 effN= 340.897
t_F2_TWN_WCNPO_DWLL_late_Yr_2018_Qtr
2015, Nsamp_in= 50 Nsamp_adj= 50 effN= 124.357
2011, Nsamp_in= 50 Nsamp_adj= 50 effN= 120.842
t_F2_TWN_WCNPO_DWLL_late_Yr_2018_Qtr
2015, Nsamp_in= 6.8 Nsamp_adj= 6.8 effN= 38.4904
2011, Nsamp_in= 6.8 Nsamp_adj= 6.8 effN= 38.1114
t_F2_TWN_WCNPO_DWLL_late_Yr_2018_Qtr
2015, Nsamp_in= 12.6 Nsamp_adj= 12.6 effN= 86.316
2011, Nsamp_in= 12.6 Nsamp_adj= 12.6 effN= 85.968
t_F2_TWN_WCNPO_DWLL_late_Yr_2019_Qtr
2015, Nsamp_in= 50 Nsamp_adj= 50 effN= 167.275
2011, Nsamp_in= 50 Nsamp_adj= 50 effN= 158.846
t_F2_TWN_WCNPO_DWLL_late_Yr_2019_Qtr
2015, Nsamp_in= 50 Nsamp_adj= 50 effN= 216.737
2011, Nsamp_in= 50 Nsamp_adj= 50 effN= 204.728
t_F2_TWN_WCNPO_DWLL_late_Yr_2019_Qtr
2015, Nsamp_in= 10.6 Nsamp_adj= 10.6 effN= 30.863
2011, Nsamp_in= 10.6 Nsamp_adj= 10.6 effN= 31.099
t_F2_TWN_WCNPO_DWLL_late_Yr_2019_Qtr
2015, Nsamp_in= 14.9 Nsamp_adj= 14.9 effN= 55.272
2011, Nsamp_in= 14.9 Nsamp_adj= 14.9 effN= 53.429
t_F2_TWN_WCNPO_DWLL_late_Yr_2020_Qtr
2015, Nsamp_in= 50 Nsamp_adj= 50 effN= 129.473
2011, Nsamp_in= 50 Nsamp_adj= 50 effN= 119.977
t_F2_TWN_WCNPO_DWLL_late_Yr_2020_Qtr
2015, Nsamp_in= 47.2 Nsamp_adj= 47.2 effN= 141.04
2011, Nsamp_in= 47.2 Nsamp_adj= 47.2 effN= 142.49
t_F2_TWN_WCNPO_DWLL_late_Yr_2020_Qtr
2015, Nsamp_in= 3.1 Nsamp_adj= 3.1 effN= 33.2699
2011, Nsamp_in= 3.1 Nsamp_adj= 3.1 effN= 32.8605
t_F2_TWN_WCNPO_DWLL_late_Yr_2021_Qtr
2015, Nsamp_in= 18.3 Nsamp_adj= 18.3 effN= 64.820
2011, Nsamp_in= 18.3 Nsamp_adj= 18.3 effN= 61.916
t_F2_TWN_WCNPO_DWLL_late_Yr_2021_Qtr
2015, Nsamp_in= 50 Nsamp_adj= 50 effN= 167.201
2011, Nsamp_in= 50 Nsamp_adj= 50 effN= 164.925
t_F2_TWN_WCNPO_DWLL_late_Yr_2021_Qtr
2015, Nsamp_in= 14.5 Nsamp_adj= 14.5 effN= 40.161
2011, Nsamp_in= 14.5 Nsamp_adj= 14.5 effN= 40.168
F3_US_WCNPO_LL_shallow_late_Yr_2004_Q
2015, Nsamp_in= 1.5 Nsamp_adj= 1.5 effN= 14.5338
2011, Nsamp_in= 1.5 Nsamp_adj= 1.5 effN= 14.5484
F3_US_WCNPO_LL_shallow_late_Yr_2004_Q
2015, Nsamp_in= 0.5 Nsamp_adj= 0.5 effN= 6.48753
2011, Nsamp_in= 0.5 Nsamp_adj= 0.5 effN= 6.51237

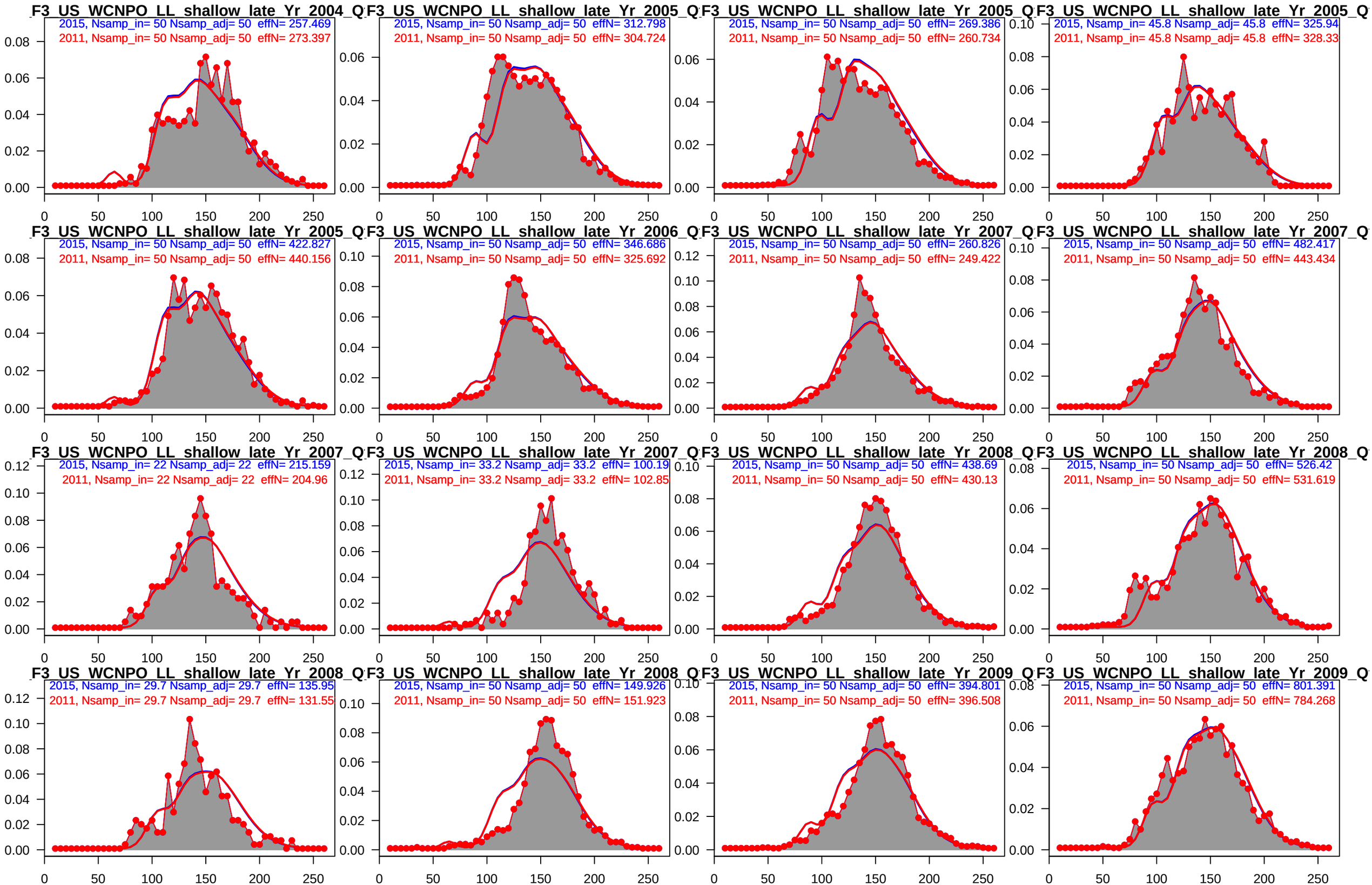
F3_US_WCNPO_LL_shallow_late_Yr_2004_Q
2015, Nsamp_in= 50 Nsamp_adj= 50 effN= 257.469
2011, Nsamp_in= 50 Nsamp_adj= 50 effN= 273.397
F3_US_WCNPO_LL_shallow_late_Yr_2005_Q
2015, Nsamp_in= 50 Nsamp_adj= 50 effN= 312.798
2011, Nsamp_in= 50 Nsamp_adj= 50 effN= 304.724
F3_US_WCNPO_LL_shallow_late_Yr_2005_Q
2015, Nsamp_in= 50 Nsamp_adj= 50 effN= 269.386
2011, Nsamp_in= 50 Nsamp_adj= 50 effN= 260.734
F3_US_WCNPO_LL_shallow_late_Yr_2005_Q
2015, Nsamp_in= 45.8 Nsamp_adj= 45.8 effN= 325.94
2011, Nsamp_in= 45.8 Nsamp_adj= 45.8 effN= 328.33
F3_US_WCNPO_LL_shallow_late_Yr_2005_Q
2015, Nsamp_in= 50 Nsamp_adj= 50 effN= 422.827
2011, Nsamp_in= 50 Nsamp_adj= 50 effN= 440.156
F3_US_WCNPO_LL_shallow_late_Yr_2006_Q
2015, Nsamp_in= 50 Nsamp_adj= 50 effN= 346.686
2011, Nsamp_in= 50 Nsamp_adj= 50 effN= 325.692
F3_US_WCNPO_LL_shallow_late_Yr_2007_Q
2015, Nsamp_in= 50 Nsamp_adj= 50 effN= 260.826
2011, Nsamp_in= 50 Nsamp_adj= 50 effN= 249.422
F3_US_WCNPO_LL_shallow_late_Yr_2007_Q
2015, Nsamp_in= 50 Nsamp_adj= 50 effN= 482.417
2011, Nsamp_in= 50 Nsamp_adj= 50 effN= 443.434
F3_US_WCNPO_LL_shallow_late_Yr_2007_Q
2015, Nsamp_in= 22 Nsamp_adj= 22 effN= 215.159
2011, Nsamp_in= 22 Nsamp_adj= 22 effN= 204.96
F3_US_WCNPO_LL_shallow_late_Yr_2007_Q
2015, Nsamp_in= 33.2 Nsamp_adj= 33.2 effN= 100.19
2011, Nsamp_in= 33.2 Nsamp_adj= 33.2 effN= 102.85
F3_US_WCNPO_LL_shallow_late_Yr_2008_Q
2015, Nsamp_in= 50 Nsamp_adj= 50 effN= 438.69
2011, Nsamp_in= 50 Nsamp_adj= 50 effN= 430.13
F3_US_WCNPO_LL_shallow_late_Yr_2008_Q
2015, Nsamp_in= 50 Nsamp_adj= 50 effN= 526.42
2011, Nsamp_in= 50 Nsamp_adj= 50 effN= 531.619
F3_US_WCNPO_LL_shallow_late_Yr_2008_Q
2015, Nsamp_in= 29.7 Nsamp_adj= 29.7 effN= 135.95
2011, Nsamp_in= 29.7 Nsamp_adj= 29.7 effN= 131.55
F3_US_WCNPO_LL_shallow_late_Yr_2008_Q
2015, Nsamp_in= 50 Nsamp_adj= 50 effN= 149.926
2011, Nsamp_in= 50 Nsamp_adj= 50 effN= 151.923
F3_US_WCNPO_LL_shallow_late_Yr_2009_Q
2015, Nsamp_in= 50 Nsamp_adj= 50 effN= 394.801
2011, Nsamp_in= 50 Nsamp_adj= 50 effN= 396.508
F3_US_WCNPO_LL_shallow_late_Yr_2009_Q
2015, Nsamp_in= 50 Nsamp_adj= 50 effN= 801.391
2011, Nsamp_in= 50 Nsamp_adj= 50 effN= 784.268

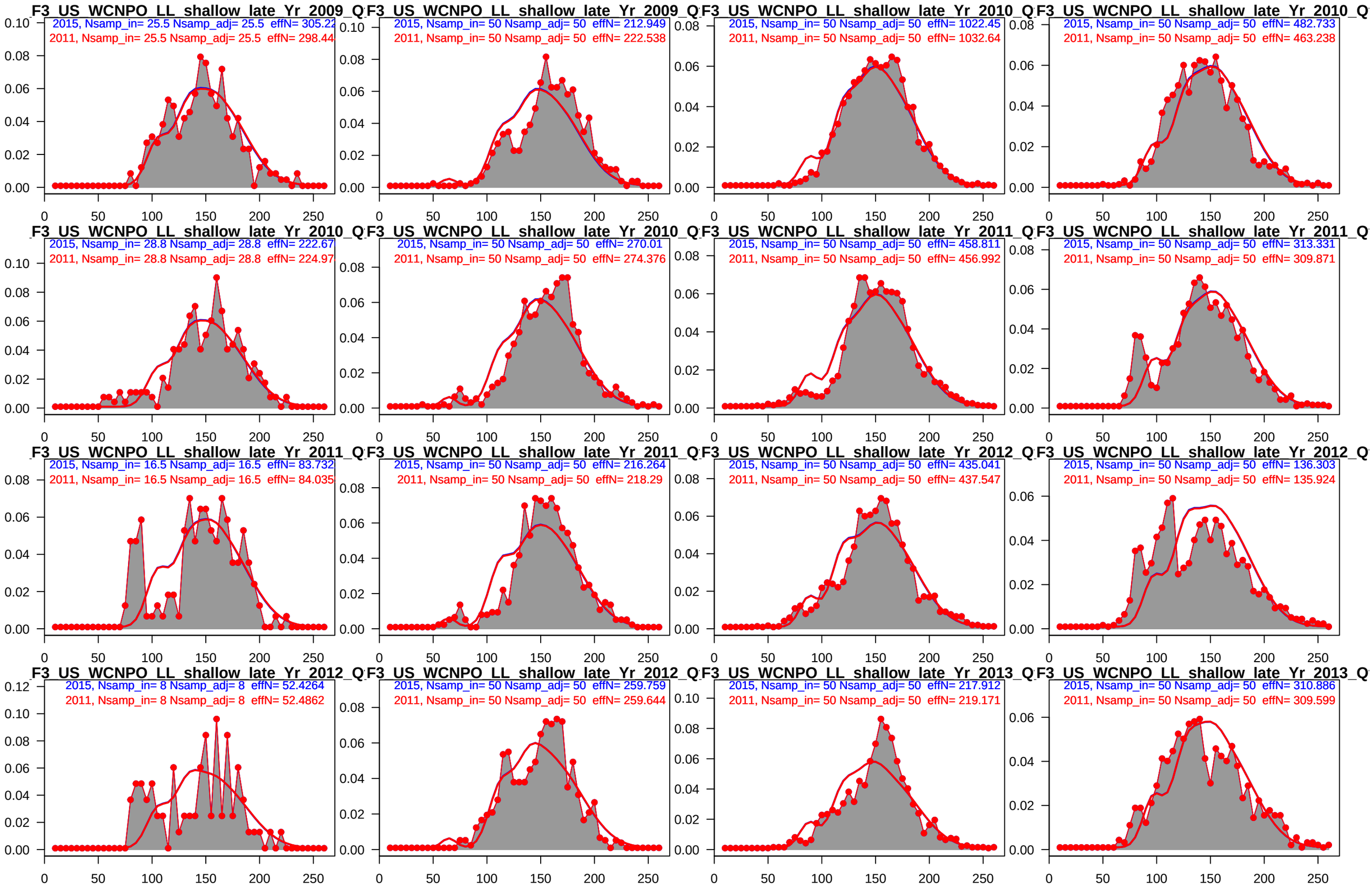
F3_US_WCNPO_LL_shallow_late_Yr_2009_Q
2015, Nsamp_in= 25.5 Nsamp_adj= 25.5 effN= 305.22
2011, Nsamp_in= 25.5 Nsamp_adj= 25.5 effN= 298.44
F3_US_WCNPO_LL_shallow_late_Yr_2009_Q
2015, Nsamp_in= 50 Nsamp_adj= 50 effN= 212.949
2011, Nsamp_in= 50 Nsamp_adj= 50 effN= 222.538
F3_US_WCNPO_LL_shallow_late_Yr_2010_Q
2015, Nsamp_in= 50 Nsamp_adj= 50 effN= 1022.45
2011, Nsamp_in= 50 Nsamp_adj= 50 effN= 1032.64
F3_US_WCNPO_LL_shallow_late_Yr_2010_Q
2015, Nsamp_in= 50 Nsamp_adj= 50 effN= 482.733
2011, Nsamp_in= 50 Nsamp_adj= 50 effN= 463.238
F3_US_WCNPO_LL_shallow_late_Yr_2010_Q
2015, Nsamp_in= 28.8 Nsamp_adj= 28.8 effN= 222.67
2011, Nsamp_in= 28.8 Nsamp_adj= 28.8 effN= 224.97
F3_US_WCNPO_LL_shallow_late_Yr_2010_Q
2015, Nsamp_in= 50 Nsamp_adj= 50 effN= 270.01
2011, Nsamp_in= 50 Nsamp_adj= 50 effN= 274.376
F3_US_WCNPO_LL_shallow_late_Yr_2011_Q
2015, Nsamp_in= 50 Nsamp_adj= 50 effN= 458.811
2011, Nsamp_in= 50 Nsamp_adj= 50 effN= 456.992
F3_US_WCNPO_LL_shallow_late_Yr_2011_Q
2015, Nsamp_in= 50 Nsamp_adj= 50 effN= 313.331
2011, Nsamp_in= 50 Nsamp_adj= 50 effN= 309.871
F3_US_WCNPO_LL_shallow_late_Yr_2011_Q
2015, Nsamp_in= 16.5 Nsamp_adj= 16.5 effN= 83.732
2011, Nsamp_in= 16.5 Nsamp_adj= 16.5 effN= 84.035
F3_US_WCNPO_LL_shallow_late_Yr_2011_Q
2015, Nsamp_in= 50 Nsamp_adj= 50 effN= 216.264
2011, Nsamp_in= 50 Nsamp_adj= 50 effN= 218.29
F3_US_WCNPO_LL_shallow_late_Yr_2012_Q
2015, Nsamp_in= 50 Nsamp_adj= 50 effN= 435.041
2011, Nsamp_in= 50 Nsamp_adj= 50 effN= 437.547
F3_US_WCNPO_LL_shallow_late_Yr_2012_Q
2015, Nsamp_in= 50 Nsamp_adj= 50 effN= 136.303
2011, Nsamp_in= 50 Nsamp_adj= 50 effN= 135.924
F3_US_WCNPO_LL_shallow_late_Yr_2012_Q
2015, Nsamp_in= 8 Nsamp_adj= 8 effN= 52.4264
2011, Nsamp_in= 8 Nsamp_adj= 8 effN= 52.4862
F3_US_WCNPO_LL_shallow_late_Yr_2012_Q
2015, Nsamp_in= 50 Nsamp_adj= 50 effN= 259.759
2011, Nsamp_in= 50 Nsamp_adj= 50 effN= 259.644
F3_US_WCNPO_LL_shallow_late_Yr_2013_Q
2015, Nsamp_in= 50 Nsamp_adj= 50 effN= 217.912
2011, Nsamp_in= 50 Nsamp_adj= 50 effN= 219.171
F3_US_WCNPO_LL_shallow_late_Yr_2013_Q
2015, Nsamp_in= 50 Nsamp_adj= 50 effN= 310.886
2011, Nsamp_in= 50 Nsamp_adj= 50 effN= 309.599

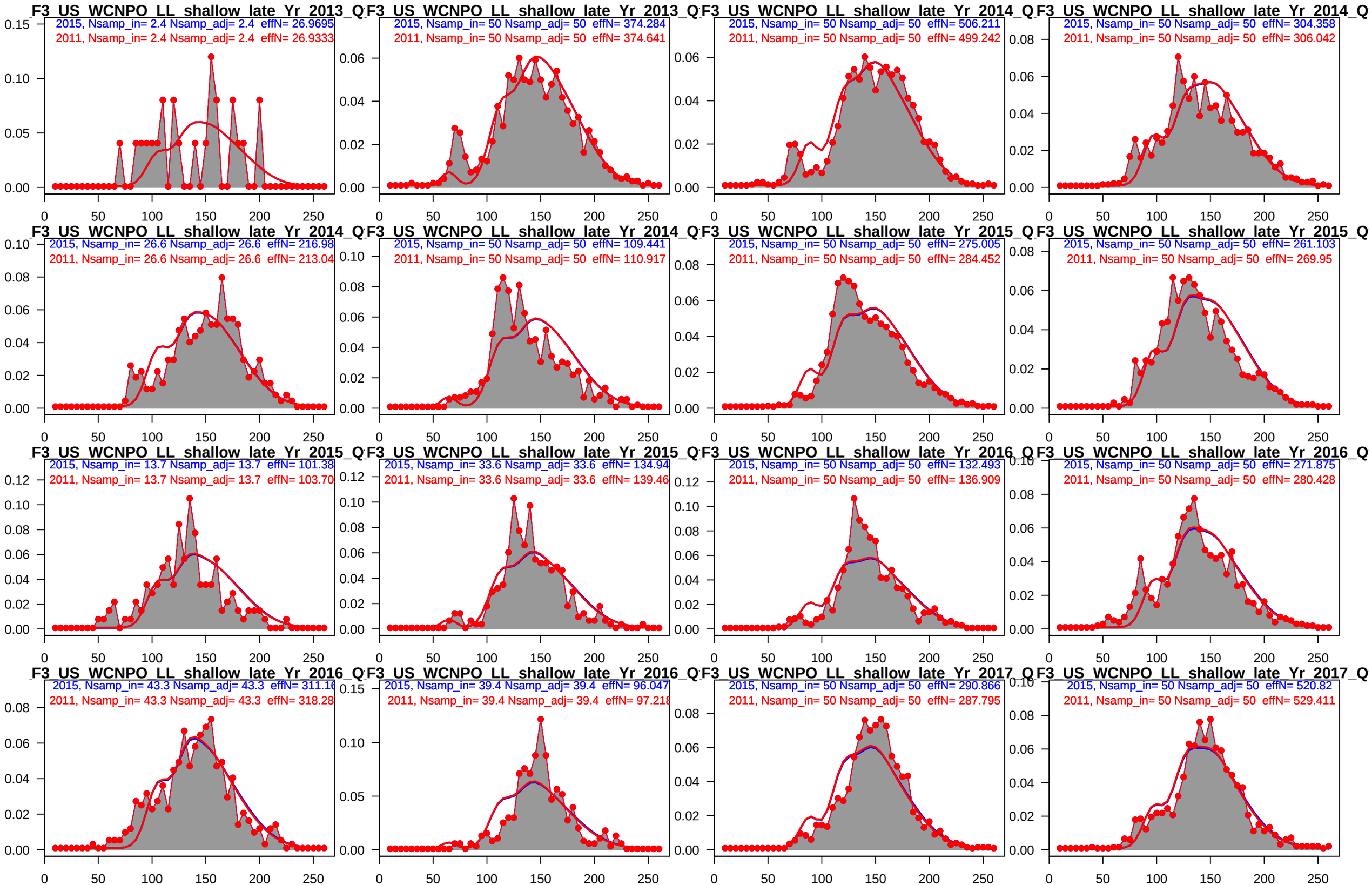
F3_US_WCNPO_LL_shallow_late_Yr_2013_Q
2015, Nsamp_in= 2.4 Nsamp_adj= 2.4 effN= 26.9695
2011, Nsamp_in= 2.4 Nsamp_adj= 2.4 effN= 26.9333
F3_US_WCNPO_LL_shallow_late_Yr_2013_Q
2015, Nsamp_in= 50 Nsamp_adj= 50 effN= 374.284
2011, Nsamp_in= 50 Nsamp_adj= 50 effN= 374.641
F3_US_WCNPO_LL_shallow_late_Yr_2014_Q
2015, Nsamp_in= 50 Nsamp_adj= 50 effN= 506.211
2011, Nsamp_in= 50 Nsamp_adj= 50 effN= 499.242
F3_US_WCNPO_LL_shallow_late_Yr_2014_Q
2015, Nsamp_in= 50 Nsamp_adj= 50 effN= 304.358
2011, Nsamp_in= 50 Nsamp_adj= 50 effN= 306.042
F3_US_WCNPO_LL_shallow_late_Yr_2014_Q
2015, Nsamp_in= 26.6 Nsamp_adj= 26.6 effN= 216.98
2011, Nsamp_in= 26.6 Nsamp_adj= 26.6 effN= 213.04
F3_US_WCNPO_LL_shallow_late_Yr_2014_Q
2015, Nsamp_in= 50 Nsamp_adj= 50 effN= 109.441
2011, Nsamp_in= 50 Nsamp_adj= 50 effN= 110.917
F3_US_WCNPO_LL_shallow_late_Yr_2015_Q
2015, Nsamp_in= 50 Nsamp_adj= 50 effN= 275.005
2011, Nsamp_in= 50 Nsamp_adj= 50 effN= 284.452
F3_US_WCNPO_LL_shallow_late_Yr_2015_Q
2015, Nsamp_in= 50 Nsamp_adj= 50 effN= 261.103
2011, Nsamp_in= 50 Nsamp_adj= 50 effN= 269.95
F3_US_WCNPO_LL_shallow_late_Yr_2015_Q
2015, Nsamp_in= 13.7 Nsamp_adj= 13.7 effN= 101.38
2011, Nsamp_in= 13.7 Nsamp_adj= 13.7 effN= 103.70
F3_US_WCNPO_LL_shallow_late_Yr_2015_Q
2015, Nsamp_in= 33.6 Nsamp_adj= 33.6 effN= 134.94
2011, Nsamp_in= 33.6 Nsamp_adj= 33.6 effN= 139.46
F3_US_WCNPO_LL_shallow_late_Yr_2016_Q
2015, Nsamp_in= 50 Nsamp_adj= 50 effN= 132.493
2011, Nsamp_in= 50 Nsamp_adj= 50 effN= 136.909
F3_US_WCNPO_LL_shallow_late_Yr_2016_Q
2015, Nsamp_in= 50 Nsamp_adj= 50 effN= 271.875
2011, Nsamp_in= 50 Nsamp_adj= 50 effN= 280.428
F3_US_WCNPO_LL_shallow_late_Yr_2016_Q
2015, Nsamp_in= 43.3 Nsamp_adj= 43.3 effN= 311.16
2011, Nsamp_in= 43.3 Nsamp_adj= 43.3 effN= 318.28
F3_US_WCNPO_LL_shallow_late_Yr_2016_Q
2015, Nsamp_in= 39.4 Nsamp_adj= 39.4 effN= 96.047
2011, Nsamp_in= 39.4 Nsamp_adj= 39.4 effN= 97.218
F3_US_WCNPO_LL_shallow_late_Yr_2017_Q
2015, Nsamp_in= 50 Nsamp_adj= 50 effN= 290.866
2011, Nsamp_in= 50 Nsamp_adj= 50 effN= 287.795
F3_US_WCNPO_LL_shallow_late_Yr_2017_Q
2015, Nsamp_in= 50 Nsamp_adj= 50 effN= 520.82
2011, Nsamp_in= 50 Nsamp_adj= 50 effN= 529.411

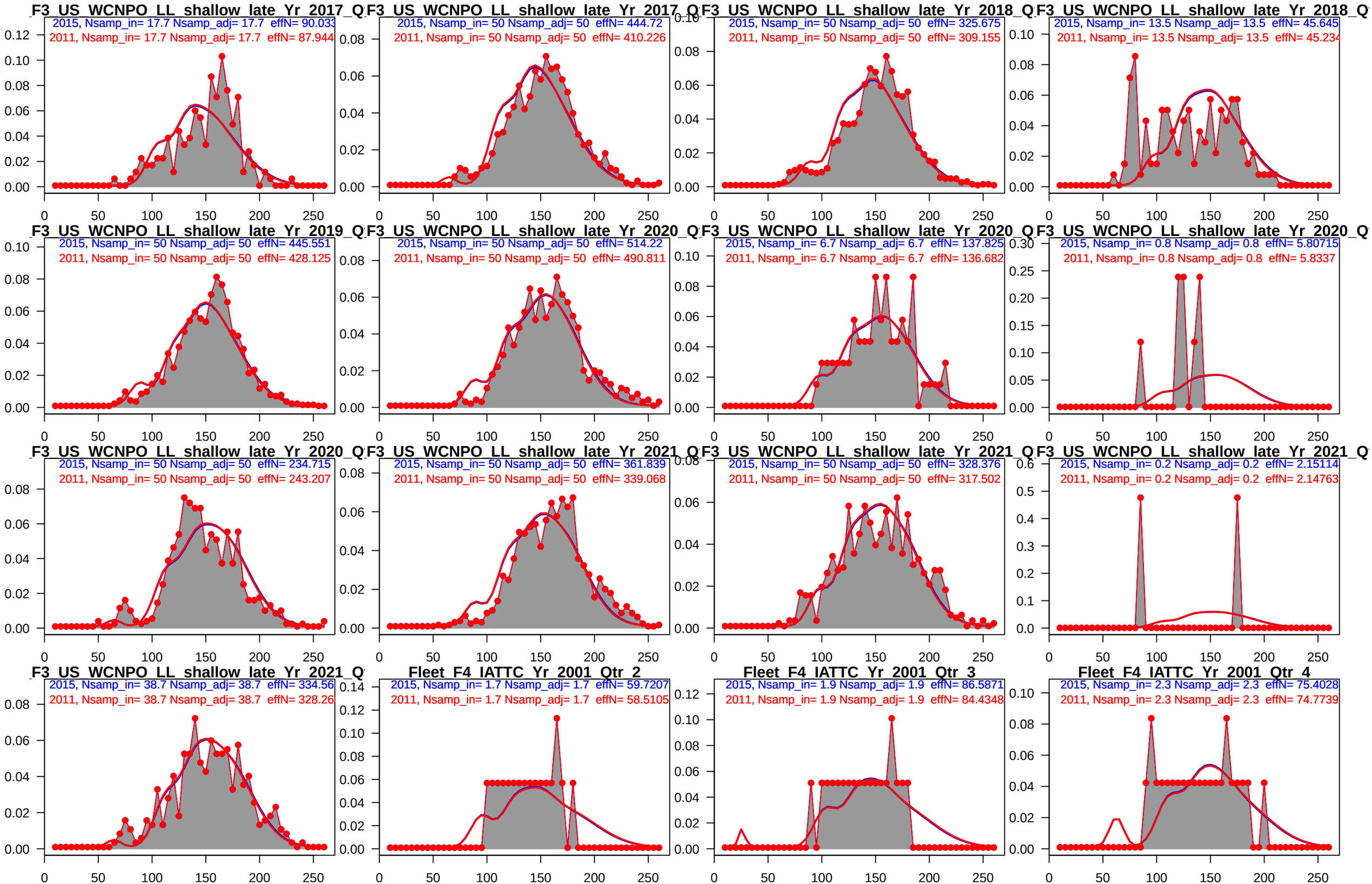
F3_US_WCNPO_LL_shallow_late_Yr_2017_Q
2015, Nsamp_in= 17.7 Nsamp_adj= 17.7 effN= 90.033
2011, Nsamp_in= 17.7 Nsamp_adj= 17.7 effN= 87.944
F3_US_WCNPO_LL_shallow_late_Yr_2017_Q
2015, Nsamp_in= 50 Nsamp_adj= 50 effN= 444.72
2011, Nsamp_in= 50 Nsamp_adj= 50 effN= 410.226
F3_US_WCNPO_LL_shallow_late_Yr_2018_Q
2015, Nsamp_in= 50 Nsamp_adj= 50 effN= 325.675
2011, Nsamp_in= 50 Nsamp_adj= 50 effN= 309.155
F3_US_WCNPO_LL_shallow_late_Yr_2018_Q
2015, Nsamp_in= 13.5 Nsamp_adj= 13.5 effN= 45.645
2011, Nsamp_in= 13.5 Nsamp_adj= 13.5 effN= 45.234
F3_US_WCNPO_LL_shallow_late_Yr_2019_Q
2015, Nsamp_in= 50 Nsamp_adj= 50 effN= 445.551
2011, Nsamp_in= 50 Nsamp_adj= 50 effN= 428.125
F3_US_WCNPO_LL_shallow_late_Yr_2020_Q
2015, Nsamp_in= 50 Nsamp_adj= 50 effN= 514.22
2011, Nsamp_in= 50 Nsamp_adj= 50 effN= 490.811
F3_US_WCNPO_LL_shallow_late_Yr_2020_Q
2015, Nsamp_in= 6.7 Nsamp_adj= 6.7 effN= 137.825
2011, Nsamp_in= 6.7 Nsamp_adj= 6.7 effN= 136.682
F3_US_WCNPO_LL_shallow_late_Yr_2020_Q
2015, Nsamp_in= 0.8 Nsamp_adj= 0.8 effN= 5.80715
2011, Nsamp_in= 0.8 Nsamp_adj= 0.8 effN= 5.8337
F3_US_WCNPO_LL_shallow_late_Yr_2020_Q
2015, Nsamp_in= 50 Nsamp_adj= 50 effN= 234.715
2011, Nsamp_in= 50 Nsamp_adj= 50 effN= 243.207
F3_US_WCNPO_LL_shallow_late_Yr_2021_Q
2015, Nsamp_in= 50 Nsamp_adj= 50 effN= 361.839
2011, Nsamp_in= 50 Nsamp_adj= 50 effN= 339.068
F3_US_WCNPO_LL_shallow_late_Yr_2021_Q
2015, Nsamp_in= 50 Nsamp_adj= 50 effN= 328.376
2011, Nsamp_in= 50 Nsamp_adj= 50 effN= 317.502
F3_US_WCNPO_LL_shallow_late_Yr_2021_Q
2015, Nsamp_in= 0.2 Nsamp_adj= 0.2 effN= 2.15114
2011, Nsamp_in= 0.2 Nsamp_adj= 0.2 effN= 2.14763
F3_US_WCNPO_LL_shallow_late_Yr_2021_Q
2015, Nsamp_in= 38.7 Nsamp_adj= 38.7 effN= 334.56
2011, Nsamp_in= 38.7 Nsamp_adj= 38.7 effN= 328.26
Fleet_F4_IATTC_Yr_2001_Qtr_2
2015, Nsamp_in= 1.7 Nsamp_adj= 1.7 effN= 59.7207
2011, Nsamp_in= 1.7 Nsamp_adj= 1.7 effN= 58.5105
Fleet_F4_IATTC_Yr_2001_Qtr_3
2015, Nsamp_in= 1.9 Nsamp_adj= 1.9 effN= 86.5871
2011, Nsamp_in= 1.9 Nsamp_adj= 1.9 effN= 84.4348
Fleet_F4_IATTC_Yr_2001_Qtr_4
2015, Nsamp_in= 2.3 Nsamp_adj= 2.3 effN= 75.4028
2011, Nsamp_in= 2.3 Nsamp_adj= 2.3 effN= 74.7739

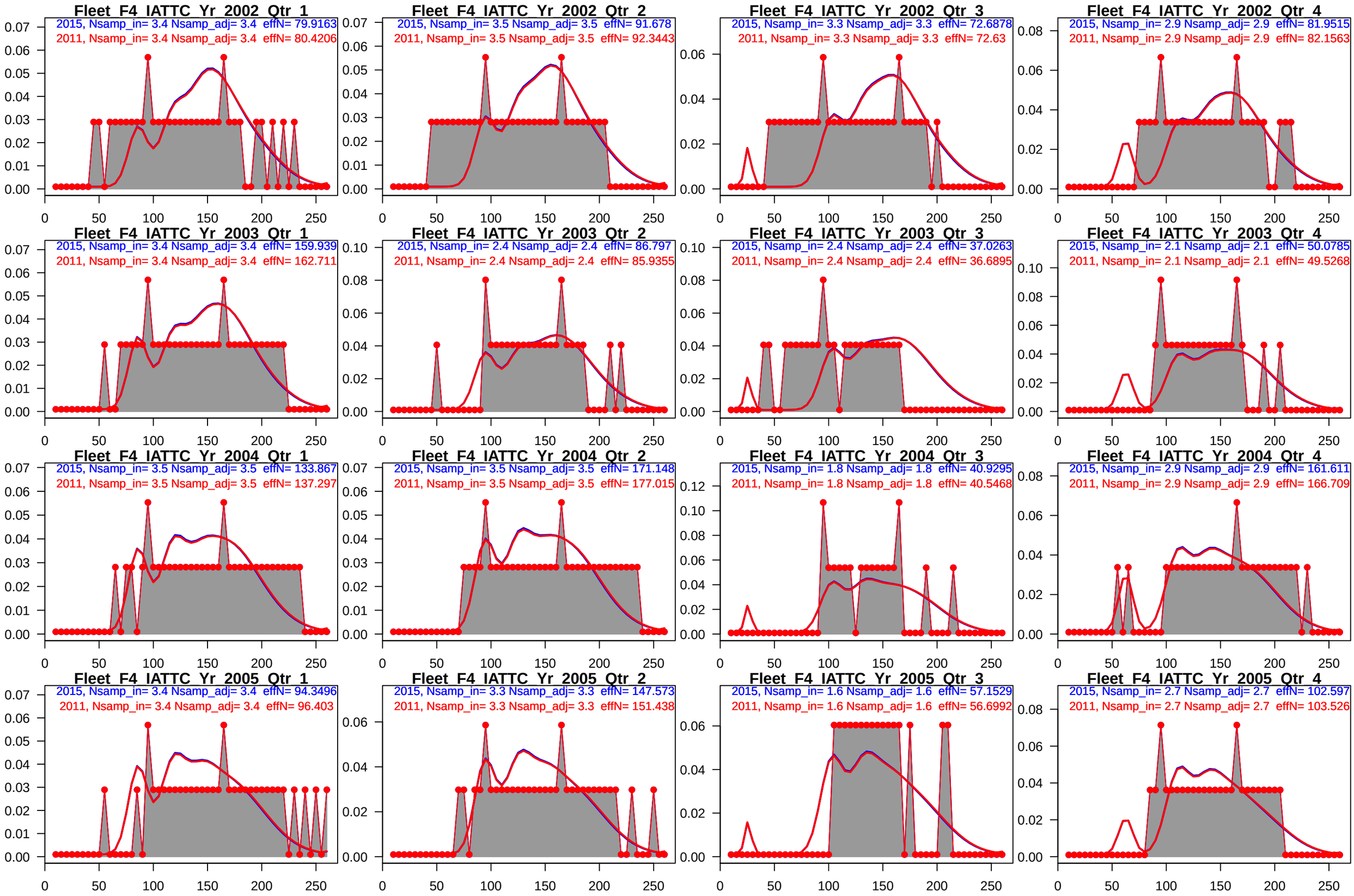
Fleet_F4_IATTC_Yr_2002_Qtr_1
2015, Nsamp_in= 3.4 Nsamp_adj= 3.4 effN= 79.9163
2011, Nsamp_in= 3.4 Nsamp_adj= 3.4 effN= 80.4206
Fleet_F4_IATTC_Yr_2002_Qtr_2
2015, Nsamp_in= 3.5 Nsamp_adj= 3.5 effN= 91.678
2011, Nsamp_in= 3.5 Nsamp_adj= 3.5 effN= 92.3443
Fleet_F4_IATTC_Yr_2002_Qtr_3
2015, Nsamp_in= 3.3 Nsamp_adj= 3.3 effN= 72.6878
2011, Nsamp_in= 3.3 Nsamp_adj= 3.3 effN= 72.63
Fleet_F4_IATTC_Yr_2002_Qtr_4
2015, Nsamp_in= 2.9 Nsamp_adj= 2.9 effN= 81.9515
2011, Nsamp_in= 2.9 Nsamp_adj= 2.9 effN= 82.1563
Fleet_F4_IATTC_Yr_2003_Qtr_1
2015, Nsamp_in= 3.4 Nsamp_adj= 3.4 effN= 159.939
2011, Nsamp_in= 3.4 Nsamp_adj= 3.4 effN= 162.711
Fleet_F4_IATTC_Yr_2003_Qtr_2
2015, Nsamp_in= 2.4 Nsamp_adj= 2.4 effN= 86.797
2011, Nsamp_in= 2.4 Nsamp_adj= 2.4 effN= 85.9355
Fleet_F4_IATTC_Yr_2003_Qtr_3
2015, Nsamp_in= 2.4 Nsamp_adj= 2.4 effN= 37.0263
2011, Nsamp_in= 2.4 Nsamp_adj= 2.4 effN= 36.6895
Fleet_F4_IATTC_Yr_2003_Qtr_4
2015, Nsamp_in= 2.1 Nsamp_adj= 2.1 effN= 50.0785
2011, Nsamp_in= 2.1 Nsamp_adj= 2.1 effN= 49.5268
Fleet_F4_IATTC_Yr_2004_Qtr_1
2015, Nsamp_in= 3.5 Nsamp_adj= 3.5 effN= 133.867
2011, Nsamp_in= 3.5 Nsamp_adj= 3.5 effN= 137.297
Fleet_F4_IATTC_Yr_2004_Qtr_2
2015, Nsamp_in= 3.5 Nsamp_adj= 3.5 effN= 171.148
2011, Nsamp_in= 3.5 Nsamp_adj= 3.5 effN= 177.015
Fleet_F4_IATTC_Yr_2004_Qtr_3
2015, Nsamp_in= 1.8 Nsamp_adj= 1.8 effN= 40.9295
2011, Nsamp_in= 1.8 Nsamp_adj= 1.8 effN= 40.5468
Fleet_F4_IATTC_Yr_2004_Qtr_4
2015, Nsamp_in= 2.9 Nsamp_adj= 2.9 effN= 161.611
2011, Nsamp_in= 2.9 Nsamp_adj= 2.9 effN= 166.709
Fleet_F4_IATTC_Yr_2005_Qtr_1
2015, Nsamp_in= 3.4 Nsamp_adj= 3.4 effN= 94.3496
2011, Nsamp_in= 3.4 Nsamp_adj= 3.4 effN= 96.403
Fleet_F4_IATTC_Yr_2005_Qtr_2
2015, Nsamp_in= 3.3 Nsamp_adj= 3.3 effN= 147.573
2011, Nsamp_in= 3.3 Nsamp_adj= 3.3 effN= 151.438
Fleet_F4_IATTC_Yr_2005_Qtr_3
2015, Nsamp_in= 1.6 Nsamp_adj= 1.6 effN= 57.1529
2011, Nsamp_in= 1.6 Nsamp_adj= 1.6 effN= 56.6992
Fleet_F4_IATTC_Yr_2005_Qtr_4
2015, Nsamp_in= 2.7 Nsamp_adj= 2.7 effN= 102.597
2011, Nsamp_in= 2.7 Nsamp_adj= 2.7 effN= 103.526

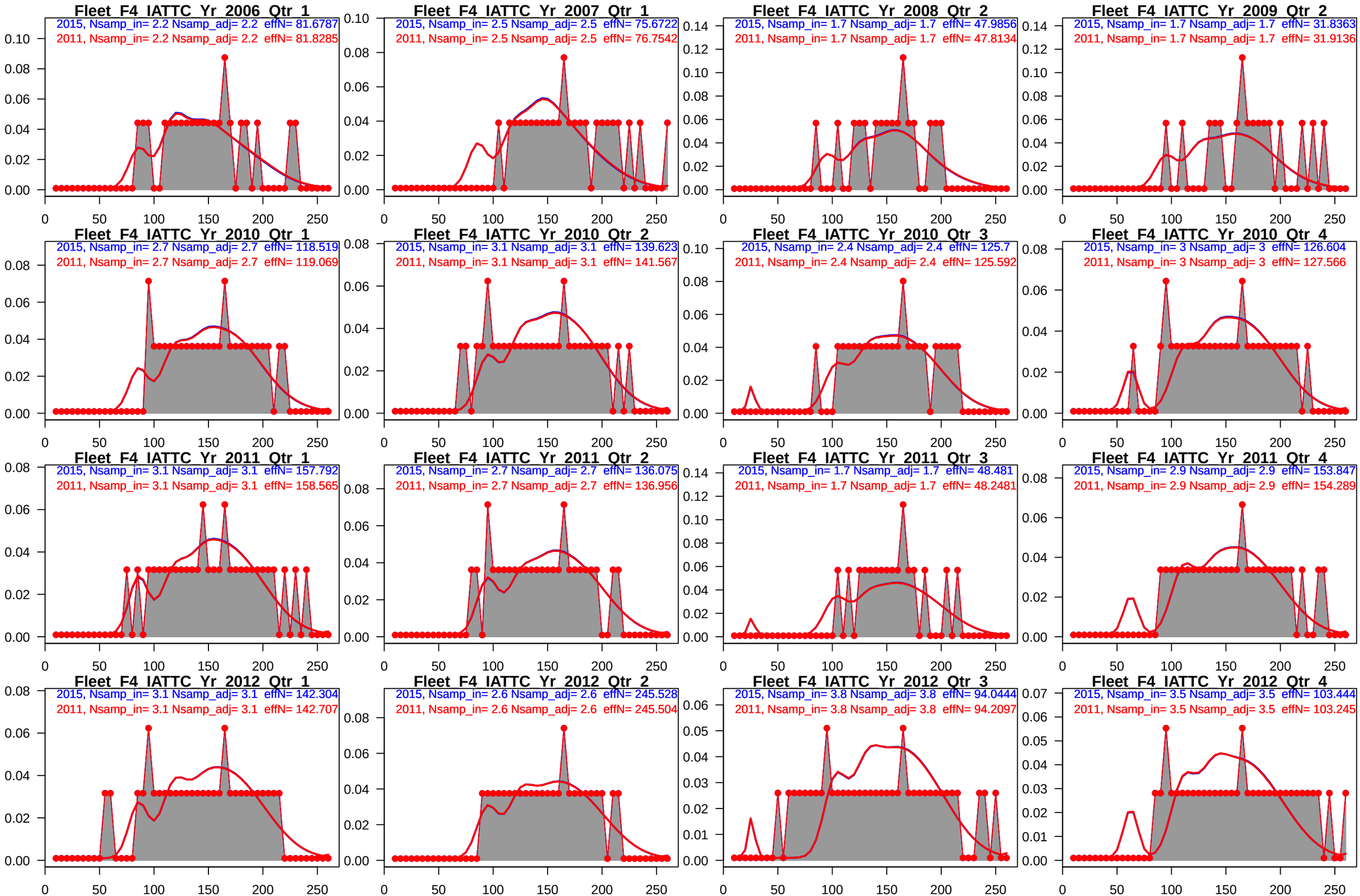
Fleet_F4_IATTC_Yr_2006_Qtr_1
2015, Nsamp_in= 2.2 Nsamp_adj= 2.2 effN= 81.6787
2011, Nsamp_in= 2.2 Nsamp_adj= 2.2 effN= 81.8285
Fleet_F4_IATTC_Yr_2007_Qtr_1
2015, Nsamp_in= 2.5 Nsamp_adj= 2.5 effN= 75.6722
2011, Nsamp_in= 2.5 Nsamp_adj= 2.5 effN= 76.7542
Fleet_F4_IATTC_Yr_2008_Qtr_2
2015, Nsamp_in= 1.7 Nsamp_adj= 1.7 effN= 47.9856
2011, Nsamp_in= 1.7 Nsamp_adj= 1.7 effN= 47.8134
Fleet_F4_IATTC_Yr_2009_Qtr_2
2015, Nsamp_in= 1.7 Nsamp_adj= 1.7 effN= 31.8363
2011, Nsamp_in= 1.7 Nsamp_adj= 1.7 effN= 31.9136
Fleet_F4_IATTC_Yr_2010_Qtr_1
2015, Nsamp_in= 2.7 Nsamp_adj= 2.7 effN= 118.519
2011, Nsamp_in= 2.7 Nsamp_adj= 2.7 effN= 119.069
Fleet_F4_IATTC_Yr_2010_Qtr_2
2015, Nsamp_in= 3.1 Nsamp_adj= 3.1 effN= 139.623
2011, Nsamp_in= 3.1 Nsamp_adj= 3.1 effN= 141.567
Fleet_F4_IATTC_Yr_2010_Qtr_3
2015, Nsamp_in= 2.4 Nsamp_adj= 2.4 effN= 125.7
2011, Nsamp_in= 2.4 Nsamp_adj= 2.4 effN= 125.592
Fleet_F4_IATTC_Yr_2010_Qtr_4
2015, Nsamp_in= 3 Nsamp_adj= 3 effN= 126.604
2011, Nsamp_in= 3 Nsamp_adj= 3 effN= 127.566
Fleet_F4_IATTC_Yr_2011_Qtr_1
2015, Nsamp_in= 3.1 Nsamp_adj= 3.1 effN= 157.792
2011, Nsamp_in= 3.1 Nsamp_adj= 3.1 effN= 158.565
Fleet_F4_IATTC_Yr_2011_Qtr_2
2015, Nsamp_in= 2.7 Nsamp_adj= 2.7 effN= 136.075
2011, Nsamp_in= 2.7 Nsamp_adj= 2.7 effN= 136.956
Fleet_F4_IATTC_Yr_2011_Qtr_3
2015, Nsamp_in= 1.7 Nsamp_adj= 1.7 effN= 48.481
2011, Nsamp_in= 1.7 Nsamp_adj= 1.7 effN= 48.2481
Fleet_F4_IATTC_Yr_2011_Qtr_4
2015, Nsamp_in= 2.9 Nsamp_adj= 2.9 effN= 153.847
2011, Nsamp_in= 2.9 Nsamp_adj= 2.9 effN= 154.289
Fleet_F4_IATTC_Yr_2012_Qtr_1
2015, Nsamp_in= 3.1 Nsamp_adj= 3.1 effN= 142.304
2011, Nsamp_in= 3.1 Nsamp_adj= 3.1 effN= 142.707
Fleet_F4_IATTC_Yr_2012_Qtr_2
2015, Nsamp_in= 2.6 Nsamp_adj= 2.6 effN= 245.528
2011, Nsamp_in= 2.6 Nsamp_adj= 2.6 effN= 245.504
Fleet_F4_IATTC_Yr_2012_Qtr_3
2015, Nsamp_in= 3.8 Nsamp_adj= 3.8 effN= 94.0444
2011, Nsamp_in= 3.8 Nsamp_adj= 3.8 effN= 94.2097
Fleet_F4_IATTC_Yr_2012_Qtr_4
2015, Nsamp_in= 3.5 Nsamp_adj= 3.5 effN= 103.444
2011, Nsamp_in= 3.5 Nsamp_adj= 3.5 effN= 103.245

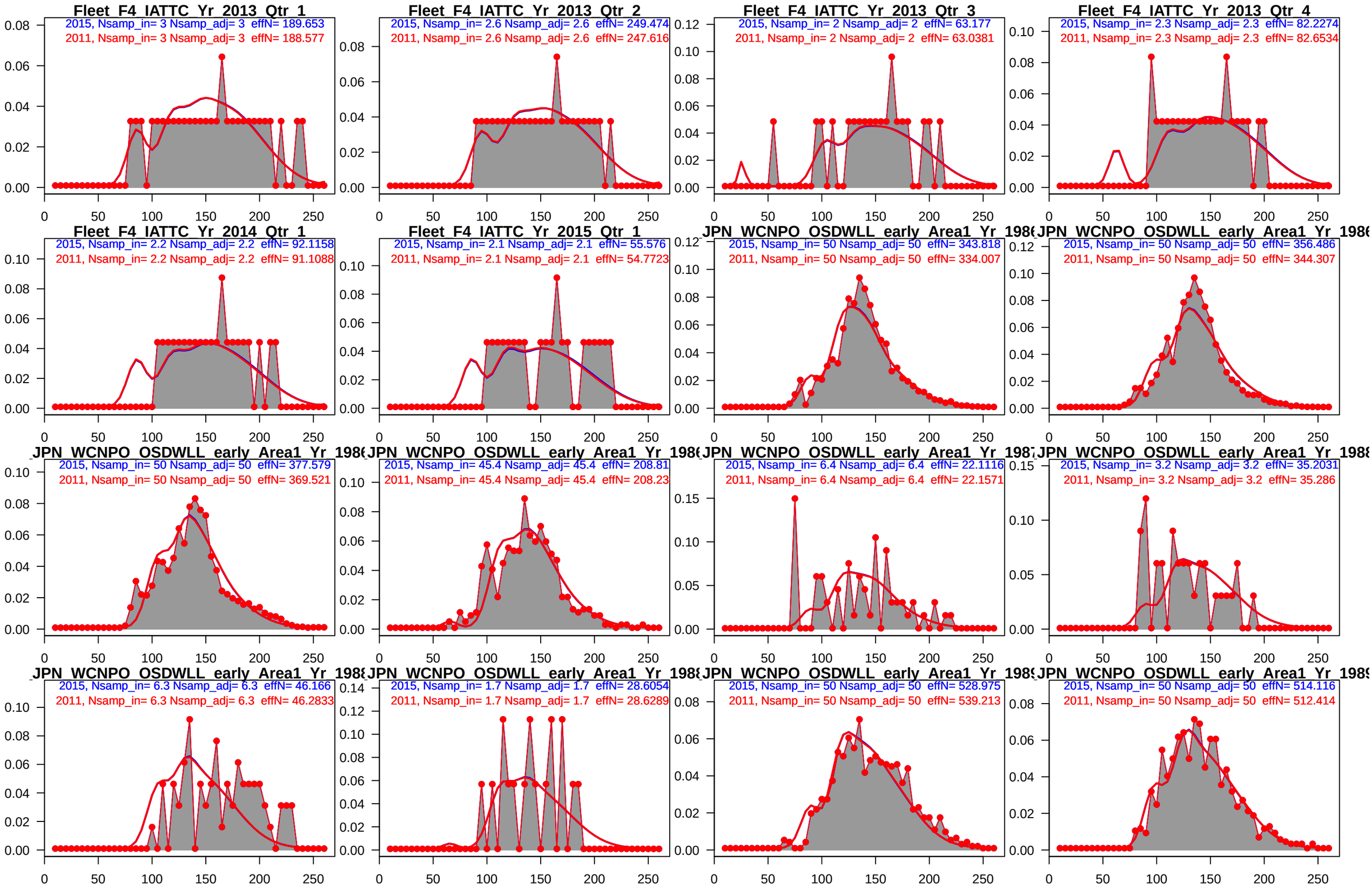
Fleet_F4_IATTC_Yr_2013_Qtr_1
2015, Nsamp_in= 3 Nsamp_adj= 3 effN= 189.653
2011, Nsamp_in= 3 Nsamp_adj= 3 effN= 188.577
Fleet_F4_IATTC_Yr_2013_Qtr_2
2015, Nsamp_in= 2.6 Nsamp_adj= 2.6 effN= 249.474
2011, Nsamp_in= 2.6 Nsamp_adj= 2.6 effN= 247.616
Fleet_F4_IATTC_Yr_2013_Qtr_3
2015, Nsamp_in= 2 Nsamp_adj= 2 effN= 63.177
2011, Nsamp_in= 2 Nsamp_adj= 2 effN= 63.0381
Fleet_F4_IATTC_Yr_2013_Qtr_4
2015, Nsamp_in= 2.3 Nsamp_adj= 2.3 effN= 82.2274
2011, Nsamp_in= 2.3 Nsamp_adj= 2.3 effN= 82.6534
Fleet_F4_IATTC_Yr_2014_Qtr_1
2015, Nsamp_in= 2.2 Nsamp_adj= 2.2 effN= 92.1158
2011, Nsamp_in= 2.2 Nsamp_adj= 2.2 effN= 91.1088
Fleet_F4_IATTC_Yr_2015_Qtr_1
2015, Nsamp_in= 2.1 Nsamp_adj= 2.1 effN= 55.576
2011, Nsamp_in= 2.1 Nsamp_adj= 2.1 effN= 54.7723
JPN_WCNPO_OSDWLL_early_Area1_Yr_198
2015, Nsamp_in= 50 Nsamp_adj= 50 effN= 343.818
2011, Nsamp_in= 50 Nsamp_adj= 50 effN= 334.007
JPN_WCNPO_OSDWLL_early_Area1_Yr_198
2015, Nsamp_in= 50 Nsamp_adj= 50 effN= 356.486
2011, Nsamp_in= 50 Nsamp_adj= 50 effN= 344.307
JPN_WCNPO_OSDWLL_early_Area1_Yr_198
2015, Nsamp_in= 50 Nsamp_adj= 50 effN= 377.579
2011, Nsamp_in= 50 Nsamp_adj= 50 effN= 369.521
JPN_WCNPO_OSDWLL_early_Area1_Yr_198
2015, Nsamp_in= 45.4 Nsamp_adj= 45.4 effN= 208.81
2011, Nsamp_in= 45.4 Nsamp_adj= 45.4 effN= 208.23
JPN_WCNPO_OSDWLL_early_Area1_Yr_198
2015, Nsamp_in= 6.4 Nsamp_adj= 6.4 effN= 22.1116
2011, Nsamp_in= 6.4 Nsamp_adj= 6.4 effN= 22.1571
JPN_WCNPO_OSDWLL_early_Area1_Yr_198
2015, Nsamp_in= 3.2 Nsamp_adj= 3.2 effN= 35.2031
2011, Nsamp_in= 3.2 Nsamp_adj= 3.2 effN= 35.286
JPN_WCNPO_OSDWLL_early_Area1_Yr_198
2015, Nsamp_in= 6.3 Nsamp_adj= 6.3 effN= 46.166
2011, Nsamp_in= 6.3 Nsamp_adj= 6.3 effN= 46.2833
JPN_WCNPO_OSDWLL_early_Area1_Yr_198
2015, Nsamp_in= 1.7 Nsamp_adj= 1.7 effN= 28.6054
2011, Nsamp_in= 1.7 Nsamp_adj= 1.7 effN= 28.6289
JPN_WCNPO_OSDWLL_early_Area1_Yr_198
2015, Nsamp_in= 50 Nsamp_adj= 50 effN= 528.975
2011, Nsamp_in= 50 Nsamp_adj= 50 effN= 539.213
JPN_WCNPO_OSDWLL_early_Area1_Yr_198
2015, Nsamp_in= 50 Nsamp_adj= 50 effN= 514.116
2011, Nsamp_in= 50 Nsamp_adj= 50 effN= 512.414

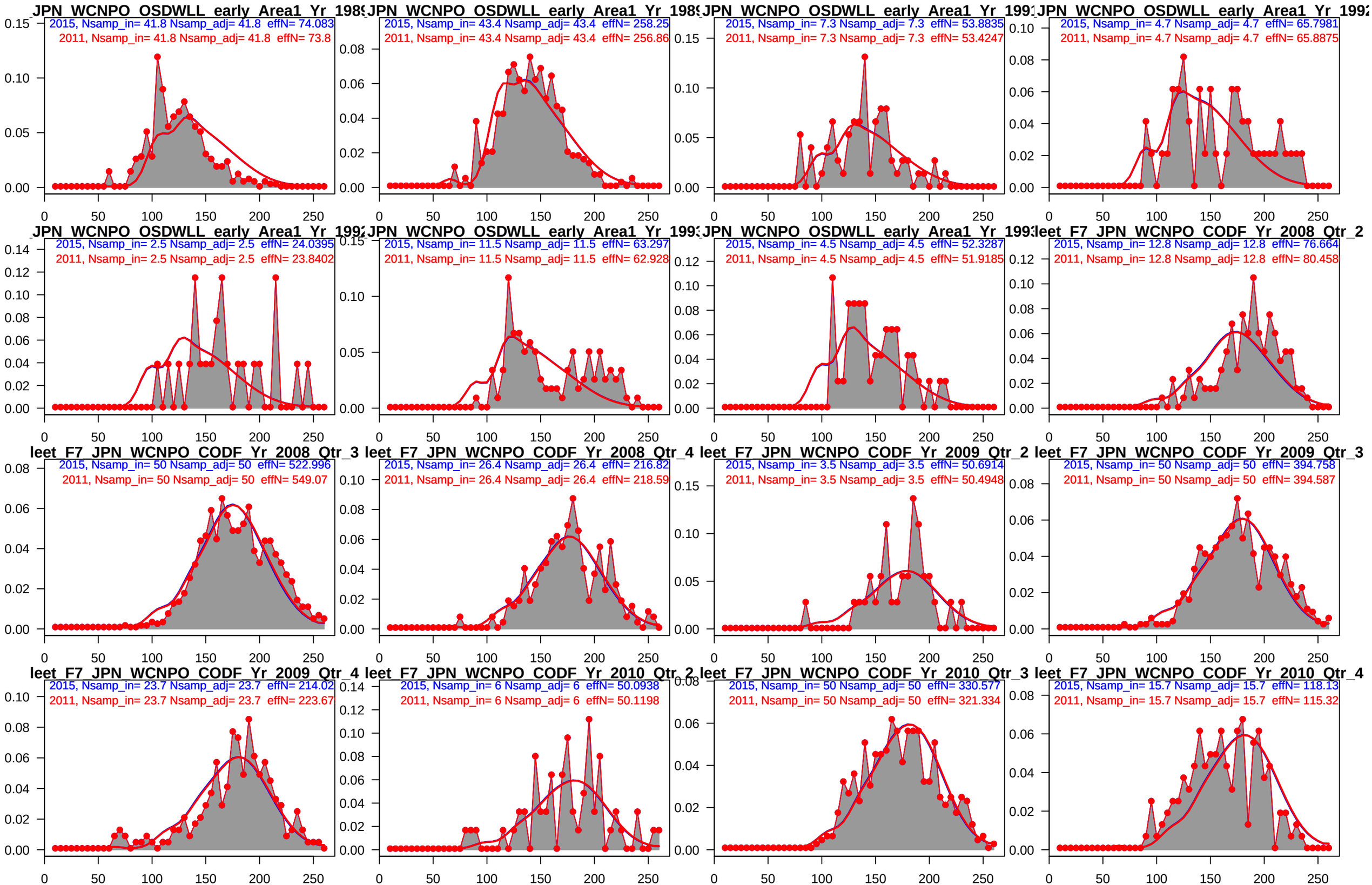
JPN_WCNPO_OSDWLL_early_Area1_Yr_1985
2015, Nsamp_in= 41.8 Nsamp_adj= 41.8 effN= 74.083
2011, Nsamp_in= 41.8 Nsamp_adj= 41.8 effN= 73.8
JPN_WCNPO_OSDWLL_early_Area1_Yr_1989
2015, Nsamp_in= 43.4 Nsamp_adj= 43.4 effN= 258.25
2011, Nsamp_in= 43.4 Nsamp_adj= 43.4 effN= 256.86
JPN_WCNPO_OSDWLL_early_Area1_Yr_1991
2015, Nsamp_in= 7.3 Nsamp_adj= 7.3 effN= 53.8835
2011, Nsamp_in= 7.3 Nsamp_adj= 7.3 effN= 53.4247
JPN_WCNPO_OSDWLL_early_Area1_Yr_1992
2015, Nsamp_in= 4.7 Nsamp_adj= 4.7 effN= 65.7981
2011, Nsamp_in= 4.7 Nsamp_adj= 4.7 effN= 65.8875
JPN_WCNPO_OSDWLL_early_Area1_Yr_1992
2015, Nsamp_in= 2.5 Nsamp_adj= 2.5 effN= 24.0395
2011, Nsamp_in= 2.5 Nsamp_adj= 2.5 effN= 23.8402
JPN_WCNPO_OSDWLL_early_Area1_Yr_1993
2015, Nsamp_in= 11.5 Nsamp_adj= 11.5 effN= 63.297
2011, Nsamp_in= 11.5 Nsamp_adj= 11.5 effN= 62.928
JPN_WCNPO_OSDWLL_early_Area1_Yr_1993
2015, Nsamp_in= 4.5 Nsamp_adj= 4.5 effN= 52.3287
2011, Nsamp_in= 4.5 Nsamp_adj= 4.5 effN= 51.9185
leet_F7_JPN_WCNPO_CODF_Yr_2008_Qtr_2
2015, Nsamp_in= 12.8 Nsamp_adj= 12.8 effN= 76.664
2011, Nsamp_in= 12.8 Nsamp_adj= 12.8 effN= 80.458
leet_F7_JPN_WCNPO_CODF_Yr_2008_Qtr_3
2015, Nsamp_in= 50 Nsamp_adj= 50 effN= 522.996
2011, Nsamp_in= 50 Nsamp_adj= 50 effN= 549.07
leet_F7_JPN_WCNPO_CODF_Yr_2008_Qtr_4
2015, Nsamp_in= 26.4 Nsamp_adj= 26.4 effN= 216.82
2011, Nsamp_in= 26.4 Nsamp_adj= 26.4 effN= 218.59
leet_F7_JPN_WCNPO_CODF_Yr_2009_Qtr_2
2015, Nsamp_in= 3.5 Nsamp_adj= 3.5 effN= 50.6914
2011, Nsamp_in= 3.5 Nsamp_adj= 3.5 effN= 50.4948
leet_F7_JPN_WCNPO_CODF_Yr_2009_Qtr_3
2015, Nsamp_in= 50 Nsamp_adj= 50 effN= 394.758
2011, Nsamp_in= 50 Nsamp_adj= 50 effN= 394.587
leet_F7_JPN_WCNPO_CODF_Yr_2009_Qtr_4
2015, Nsamp_in= 23.7 Nsamp_adj= 23.7 effN= 214.02
2011, Nsamp_in= 23.7 Nsamp_adj= 23.7 effN= 223.67
leet_F7_JPN_WCNPO_CODF_Yr_2010_Qtr_2
2015, Nsamp_in= 6 Nsamp_adj= 6 effN= 50.0938
2011, Nsamp_in= 6 Nsamp_adj= 6 effN= 50.1198
leet_F7_JPN_WCNPO_CODF_Yr_2010_Qtr_3
2015, Nsamp_in= 50 Nsamp_adj= 50 effN= 330.577
2011, Nsamp_in= 50 Nsamp_adj= 50 effN= 321.334
leet_F7_JPN_WCNPO_CODF_Yr_2010_Qtr_4
2015, Nsamp_in= 15.7 Nsamp_adj= 15.7 effN= 118.13
2011, Nsamp_in= 15.7 Nsamp_adj= 15.7 effN= 115.32

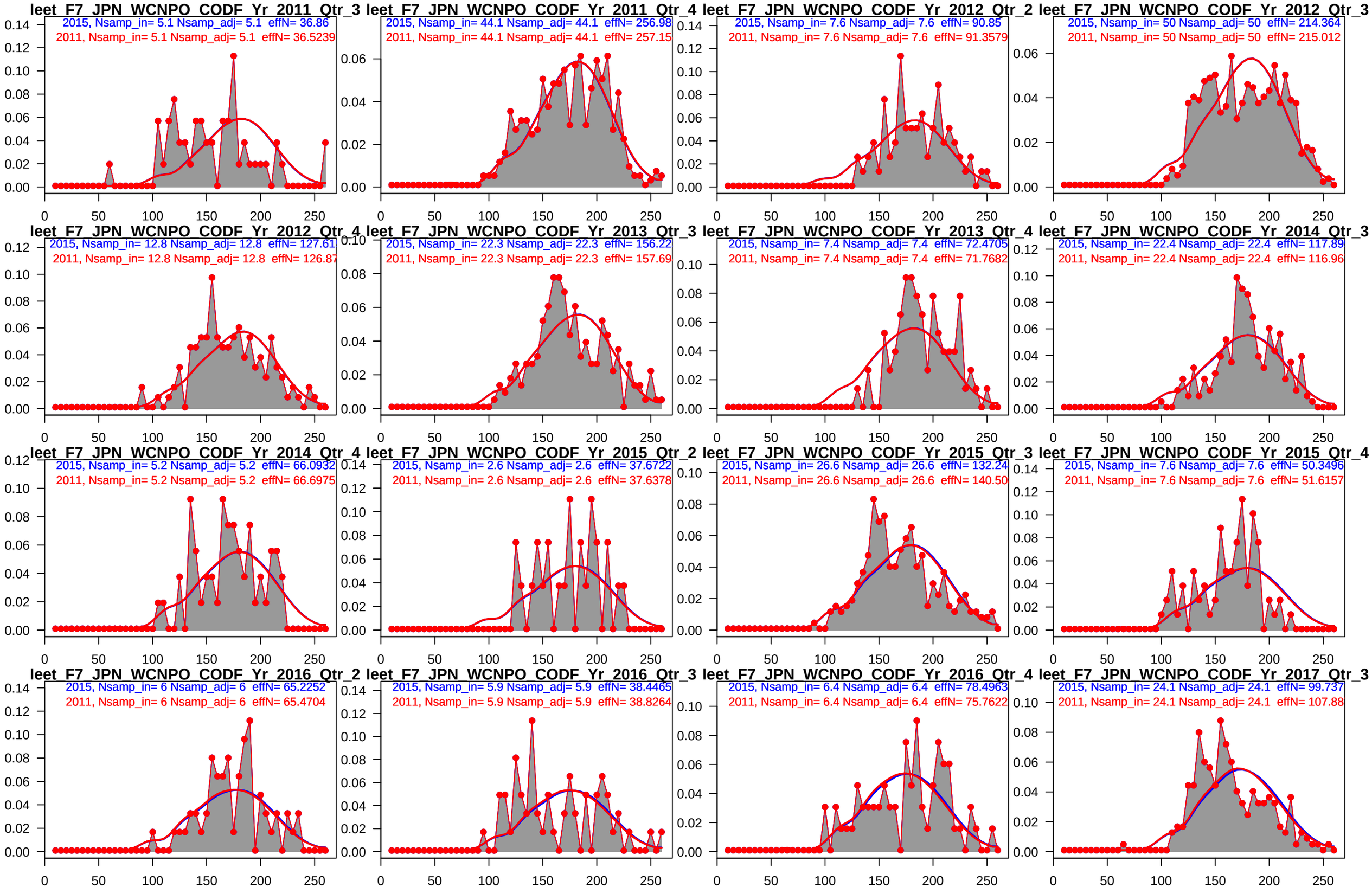
leet_F7_JPN_WCNPO_CODF_Yr_2011_Qtr_3
2015, Nsamp_in= 5.1 Nsamp_adj= 5.1 effN= 36.86
2011, Nsamp_in= 5.1 Nsamp_adj= 5.1 effN= 36.5239
leet_F7_JPN_WCNPO_CODF_Yr_2011_Qtr_4
2015, Nsamp_in= 44.1 Nsamp_adj= 44.1 effN= 256.98
2011, Nsamp_in= 44.1 Nsamp_adj= 44.1 effN= 257.15
leet_F7_JPN_WCNPO_CODF_Yr_2012_Qtr_2
2015, Nsamp_in= 7.6 Nsamp_adj= 7.6 effN= 90.85
2011, Nsamp_in= 7.6 Nsamp_adj= 7.6 effN= 91.3579
leet_F7_JPN_WCNPO_CODF_Yr_2012_Qtr_3
2015, Nsamp_in= 50 Nsamp_adj= 50 effN= 214.364
2011, Nsamp_in= 50 Nsamp_adj= 50 effN= 215.012
leet_F7_JPN_WCNPO_CODF_Yr_2012_Qtr_4
2015, Nsamp_in= 12.8 Nsamp_adj= 12.8 effN= 127.61
2011, Nsamp_in= 12.8 Nsamp_adj= 12.8 effN= 126.87
leet_F7_JPN_WCNPO_CODF_Yr_2013_Qtr_3
2015, Nsamp_in= 22.3 Nsamp_adj= 22.3 effN= 156.22
2011, Nsamp_in= 22.3 Nsamp_adj= 22.3 effN= 157.69
leet_F7_JPN_WCNPO_CODF_Yr_2013_Qtr_4
2015, Nsamp_in= 7.4 Nsamp_adj= 7.4 effN= 72.4705
2011, Nsamp_in= 7.4 Nsamp_adj= 7.4 effN= 71.7682
leet_F7_JPN_WCNPO_CODF_Yr_2014_Qtr_3
2015, Nsamp_in= 22.4 Nsamp_adj= 22.4 effN= 117.89
2011, Nsamp_in= 22.4 Nsamp_adj= 22.4 effN= 116.96
leet_F7_JPN_WCNPO_CODF_Yr_2014_Qtr_4
2015, Nsamp_in= 5.2 Nsamp_adj= 5.2 effN= 66.0932
2011, Nsamp_in= 5.2 Nsamp_adj= 5.2 effN= 66.6975
leet_F7_JPN_WCNPO_CODF_Yr_2015_Qtr_2
2015, Nsamp_in= 2.6 Nsamp_adj= 2.6 effN= 37.6722
2011, Nsamp_in= 2.6 Nsamp_adj= 2.6 effN= 37.6378
leet_F7_JPN_WCNPO_CODF_Yr_2015_Qtr_3
2015, Nsamp_in= 26.6 Nsamp_adj= 26.6 effN= 132.24
2011, Nsamp_in= 26.6 Nsamp_adj= 26.6 effN= 140.50
leet_F7_JPN_WCNPO_CODF_Yr_2015_Qtr_4
2015, Nsamp_in= 7.6 Nsamp_adj= 7.6 effN= 50.3496
2011, Nsamp_in= 7.6 Nsamp_adj= 7.6 effN= 51.6157
leet_F7_JPN_WCNPO_CODF_Yr_2016_Qtr_2
2015, Nsamp_in= 6 Nsamp_adj= 6 effN= 65.2252
2011, Nsamp_in= 6 Nsamp_adj= 6 effN= 65.4704
leet_F7_JPN_WCNPO_CODF_Yr_2016_Qtr_3
2015, Nsamp_in= 5.9 Nsamp_adj= 5.9 effN= 38.4465
2011, Nsamp_in= 5.9 Nsamp_adj= 5.9 effN= 38.8264
leet_F7_JPN_WCNPO_CODF_Yr_2016_Qtr_4
2015, Nsamp_in= 6.4 Nsamp_adj= 6.4 effN= 78.4963
2011, Nsamp_in= 6.4 Nsamp_adj= 6.4 effN= 75.7622
leet_F7_JPN_WCNPO_CODF_Yr_2017_Qtr_3
2015, Nsamp_in= 24.1 Nsamp_adj= 24.1 effN= 99.737
2011, Nsamp_in= 24.1 Nsamp_adj= 24.1 effN= 107.88

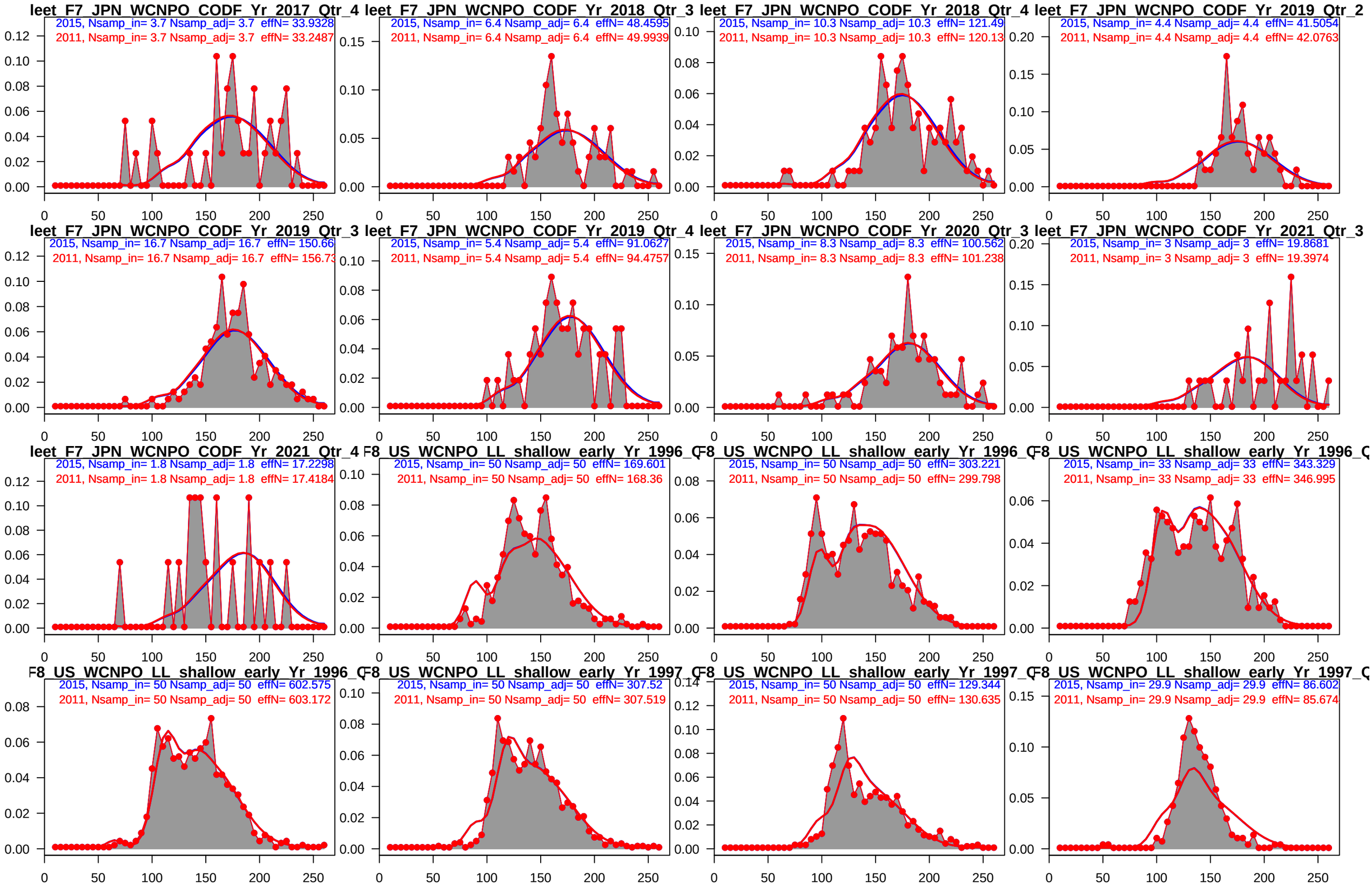
leet_F7_JPN_WCNPO_CODF_Yr_2017_Qtr_4
2015, Nsamp_in= 3.7 Nsamp_adj= 3.7 effN= 33.9328
2011, Nsamp_in= 3.7 Nsamp_adj= 3.7 effN= 33.2487
leet_F7_JPN_WCNPO_CODF_Yr_2018_Qtr_3
2015, Nsamp_in= 6.4 Nsamp_adj= 6.4 effN= 48.4595
2011, Nsamp_in= 6.4 Nsamp_adj= 6.4 effN= 49.9939
leet_F7_JPN_WCNPO_CODF_Yr_2018_Qtr_4
2015, Nsamp_in= 10.3 Nsamp_adj= 10.3 effN= 121.49
2011, Nsamp_in= 10.3 Nsamp_adj= 10.3 effN= 120.13
leet_F7_JPN_WCNPO_CODF_Yr_2019_Qtr_2
2015, Nsamp_in= 4.4 Nsamp_adj= 4.4 effN= 41.5054
2011, Nsamp_in= 4.4 Nsamp_adj= 4.4 effN= 42.0763
leet_F7_JPN_WCNPO_CODF_Yr_2019_Qtr_3
2015, Nsamp_in= 16.7 Nsamp_adj= 16.7 effN= 150.66
2011, Nsamp_in= 16.7 Nsamp_adj= 16.7 effN= 156.73
leet_F7_JPN_WCNPO_CODF_Yr_2019_Qtr_4
2015, Nsamp_in= 5.4 Nsamp_adj= 5.4 effN= 91.0627
2011, Nsamp_in= 5.4 Nsamp_adj= 5.4 effN= 94.4757
leet_F7_JPN_WCNPO_CODF_Yr_2020_Qtr_3
2015, Nsamp_in= 8.3 Nsamp_adj= 8.3 effN= 100.562
2011, Nsamp_in= 8.3 Nsamp_adj= 8.3 effN= 101.238
leet_F7_JPN_WCNPO_CODF_Yr_2021_Qtr_3
2015, Nsamp_in= 3 Nsamp_adj= 3 effN= 19.8681
2011, Nsamp_in= 3 Nsamp_adj= 3 effN= 19.3974
leet_F7_JPN_WCNPO_CODF_Yr_2021_Qtr_4
2015, Nsamp_in= 1.8 Nsamp_adj= 1.8 effN= 17.2298
2011, Nsamp_in= 1.8 Nsamp_adj= 1.8 effN= 17.4184
F8_US_WCNPO_LL_shallow_early_Yr_1996_Q
2015, Nsamp_in= 50 Nsamp_adj= 50 effN= 169.601
2011, Nsamp_in= 50 Nsamp_adj= 50 effN= 168.36
F8_US_WCNPO_LL_shallow_early_Yr_1996_Q
2015, Nsamp_in= 50 Nsamp_adj= 50 effN= 303.221
2011, Nsamp_in= 50 Nsamp_adj= 50 effN= 299.798
F8_US_WCNPO_LL_shallow_early_Yr_1996_Q
2015, Nsamp_in= 33 Nsamp_adj= 33 effN= 343.329
2011, Nsamp_in= 33 Nsamp_adj= 33 effN= 346.995
F8_US_WCNPO_LL_shallow_early_Yr_1996_Q
2015, Nsamp_in= 50 Nsamp_adj= 50 effN= 602.575
2011, Nsamp_in= 50 Nsamp_adj= 50 effN= 603.172
F8_US_WCNPO_LL_shallow_early_Yr_1997_Q
2015, Nsamp_in= 50 Nsamp_adj= 50 effN= 307.52
2011, Nsamp_in= 50 Nsamp_adj= 50 effN= 307.519
F8_US_WCNPO_LL_shallow_early_Yr_1997_Q
2015, Nsamp_in= 50 Nsamp_adj= 50 effN= 129.344
2011, Nsamp_in= 50 Nsamp_adj= 50 effN= 130.635
F8_US_WCNPO_LL_shallow_early_Yr_1997_Q
2015, Nsamp_in= 29.9 Nsamp_adj= 29.9 effN= 86.602
2011, Nsamp_in= 29.9 Nsamp_adj= 29.9 effN= 85.674

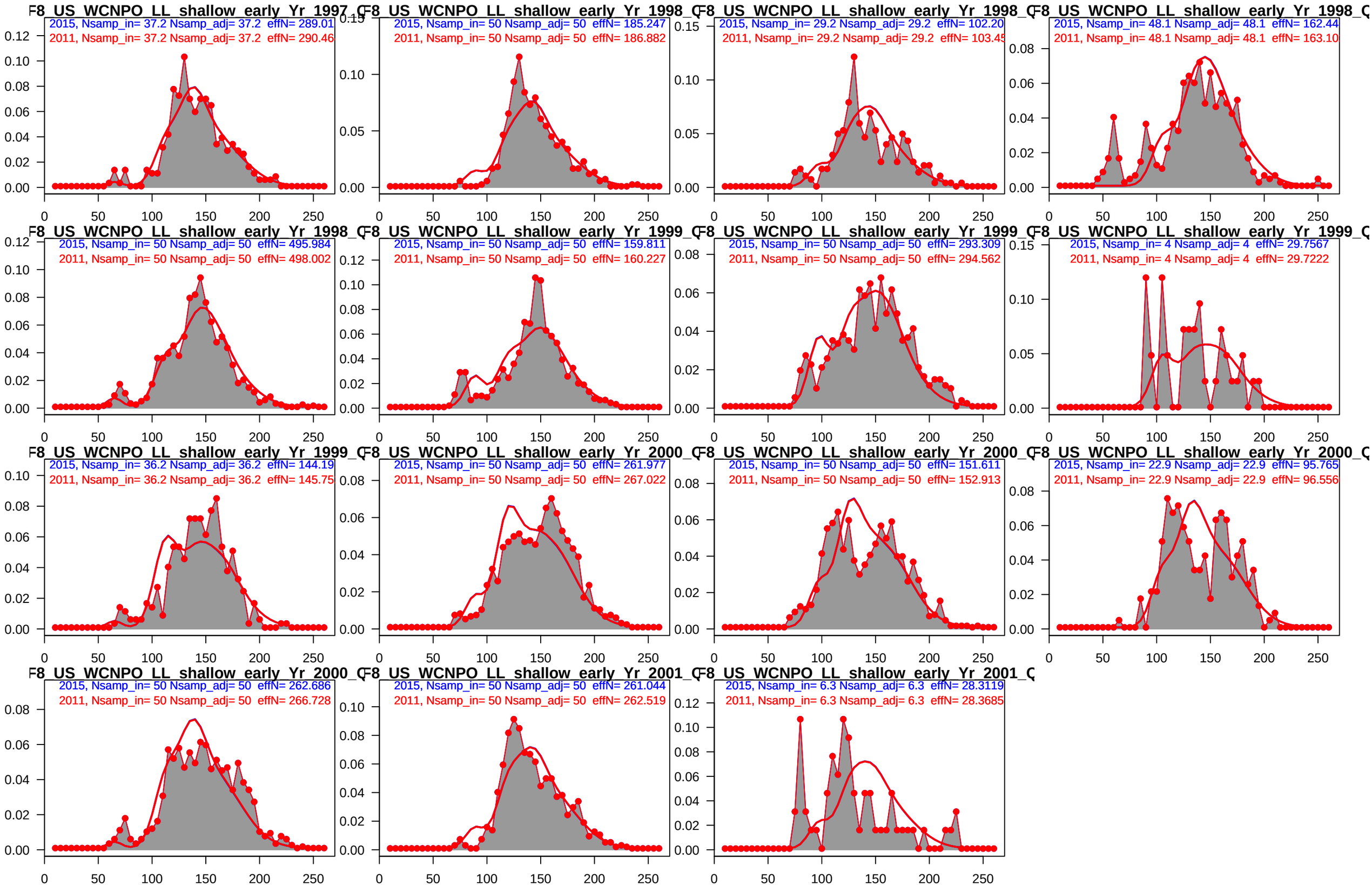
F8_US_WCNPO_LL_shallow_early_Yr_1997_Q
2015, Nsamp_in= 37.2 Nsamp_adj= 37.2 effN= 289.01
2011, Nsamp_in= 37.2 Nsamp_adj= 37.2 effN= 290.46
F8_US_WCNPO_LL_shallow_early_Yr_1998_Q
2015, Nsamp_in= 50 Nsamp_adj= 50 effN= 185.247
2011, Nsamp_in= 50 Nsamp_adj= 50 effN= 186.882
F8_US_WCNPO_LL_shallow_early_Yr_1998_Q
2015, Nsamp_in= 29.2 Nsamp_adj= 29.2 effN= 102.20
2011, Nsamp_in= 29.2 Nsamp_adj= 29.2 effN= 103.45
F8_US_WCNPO_LL_shallow_early_Yr_1998_Q
2015, Nsamp_in= 48.1 Nsamp_adj= 48.1 effN= 162.44
2011, Nsamp_in= 48.1 Nsamp_adj= 48.1 effN= 163.10
F8_US_WCNPO_LL_shallow_early_Yr_1998_Q
2015, Nsamp_in= 50 Nsamp_adj= 50 effN= 495.984
2011, Nsamp_in= 50 Nsamp_adj= 50 effN= 498.002
F8_US_WCNPO_LL_shallow_early_Yr_1999_Q
2015, Nsamp_in= 50 Nsamp_adj= 50 effN= 159.811
2011, Nsamp_in= 50 Nsamp_adj= 50 effN= 160.227
F8_US_WCNPO_LL_shallow_early_Yr_1999_Q
2015, Nsamp_in= 50 Nsamp_adj= 50 effN= 293.309
2011, Nsamp_in= 50 Nsamp_adj= 50 effN= 294.562
F8_US_WCNPO_LL_shallow_early_Yr_1999_Q
2015, Nsamp_in= 4 Nsamp_adj= 4 effN= 29.7567
2011, Nsamp_in= 4 Nsamp_adj= 4 effN= 29.7222
F8_US_WCNPO_LL_shallow_early_Yr_1999_Q
2015, Nsamp_in= 36.2 Nsamp_adj= 36.2 effN= 144.19
2011, Nsamp_in= 36.2 Nsamp_adj= 36.2 effN= 145.75
F8_US_WCNPO_LL_shallow_early_Yr_2000_Q
2015, Nsamp_in= 50 Nsamp_adj= 50 effN= 261.977
2011, Nsamp_in= 50 Nsamp_adj= 50 effN= 267.022
F8_US_WCNPO_LL_shallow_early_Yr_2000_Q
2015, Nsamp_in= 50 Nsamp_adj= 50 effN= 151.611
2011, Nsamp_in= 50 Nsamp_adj= 50 effN= 152.913
F8_US_WCNPO_LL_shallow_early_Yr_2000_Q
2015, Nsamp_in= 22.9 Nsamp_adj= 22.9 effN= 95.765
2011, Nsamp_in= 22.9 Nsamp_adj= 22.9 effN= 96.556
F8_US_WCNPO_LL_shallow_early_Yr_2000_Q
2015, Nsamp_in= 50 Nsamp_adj= 50 effN= 262.686
2011, Nsamp_in= 50 Nsamp_adj= 50 effN= 266.728
F8_US_WCNPO_LL_shallow_early_Yr_2001_Q
2015, Nsamp_in= 50 Nsamp_adj= 50 effN= 261.044
2011, Nsamp_in= 50 Nsamp_adj= 50 effN= 262.519
F8_US_WCNPO_LL_shallow_early_Yr_2001_Q
2015, Nsamp_in= 6.3 Nsamp_adj= 6.3 effN= 28.3119
2011, Nsamp_in= 6.3 Nsamp_adj= 6.3 effN= 28.3685