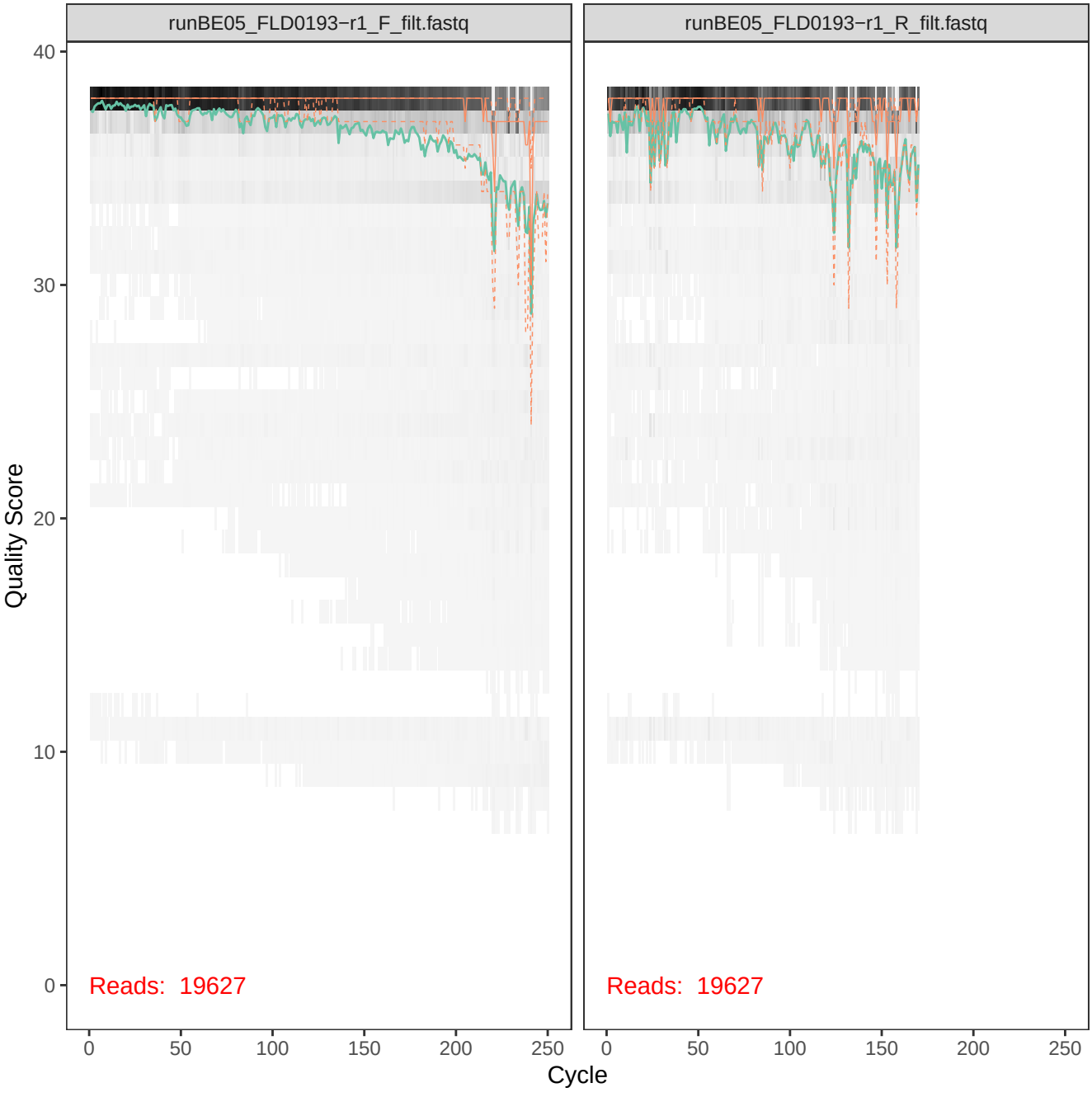
runBE05_FLD0193−r1_F_filt.fastq
runBE05_FLD0193−r1_R_filt.fastq
Quality Score
40
30
20
10
0
Reads: 19627
Reads: 19627
0
50
100
150
200
250
Cycle

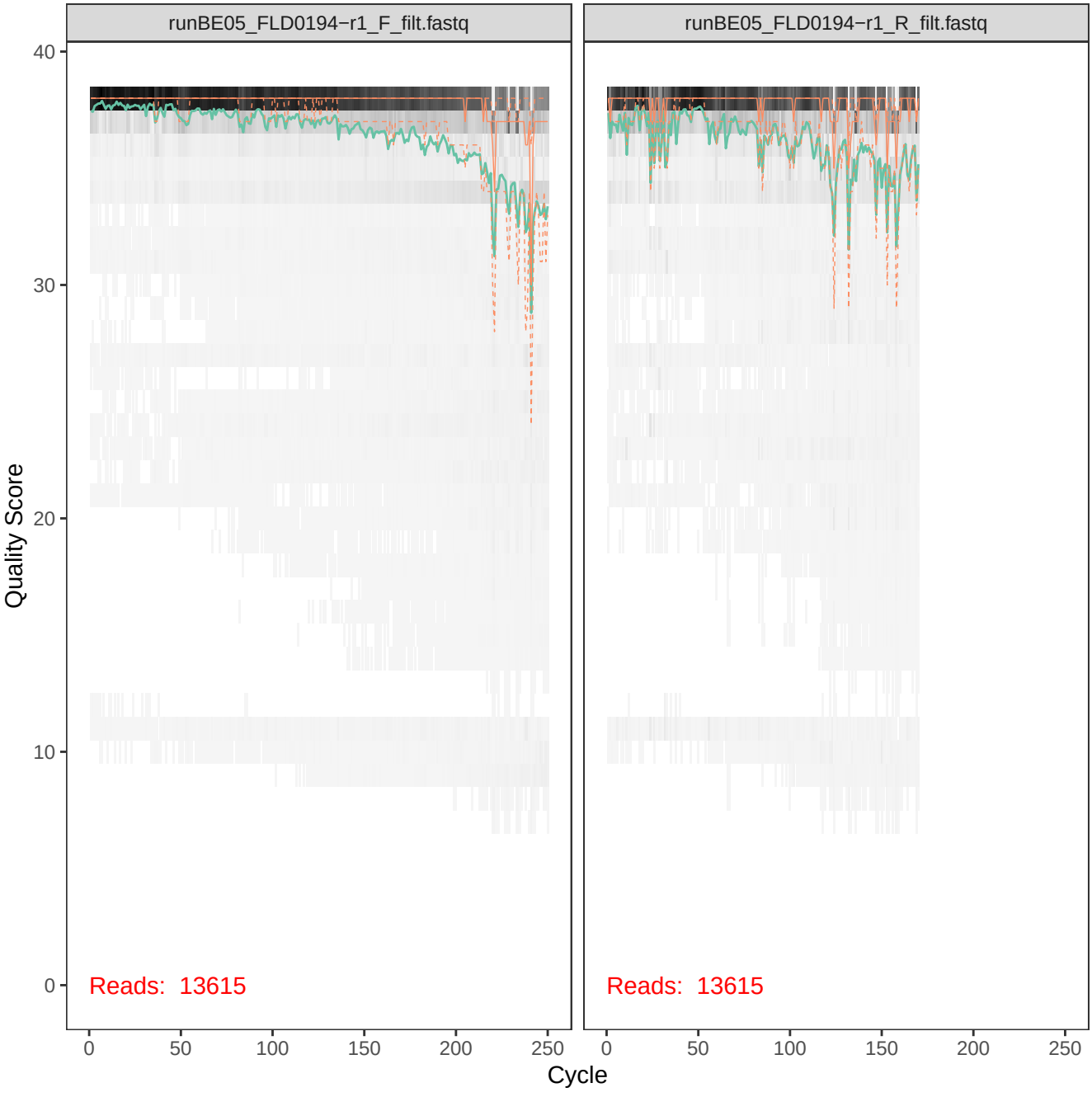
runBE05_FLD0194−r1_F_filt.fastq
runBE05_FLD0194−r1_R_filt.fastq
Quality Score
40
30
20
10
0
Reads: 13615
Reads: 13615
0
50
100
150
200
250
Cycle

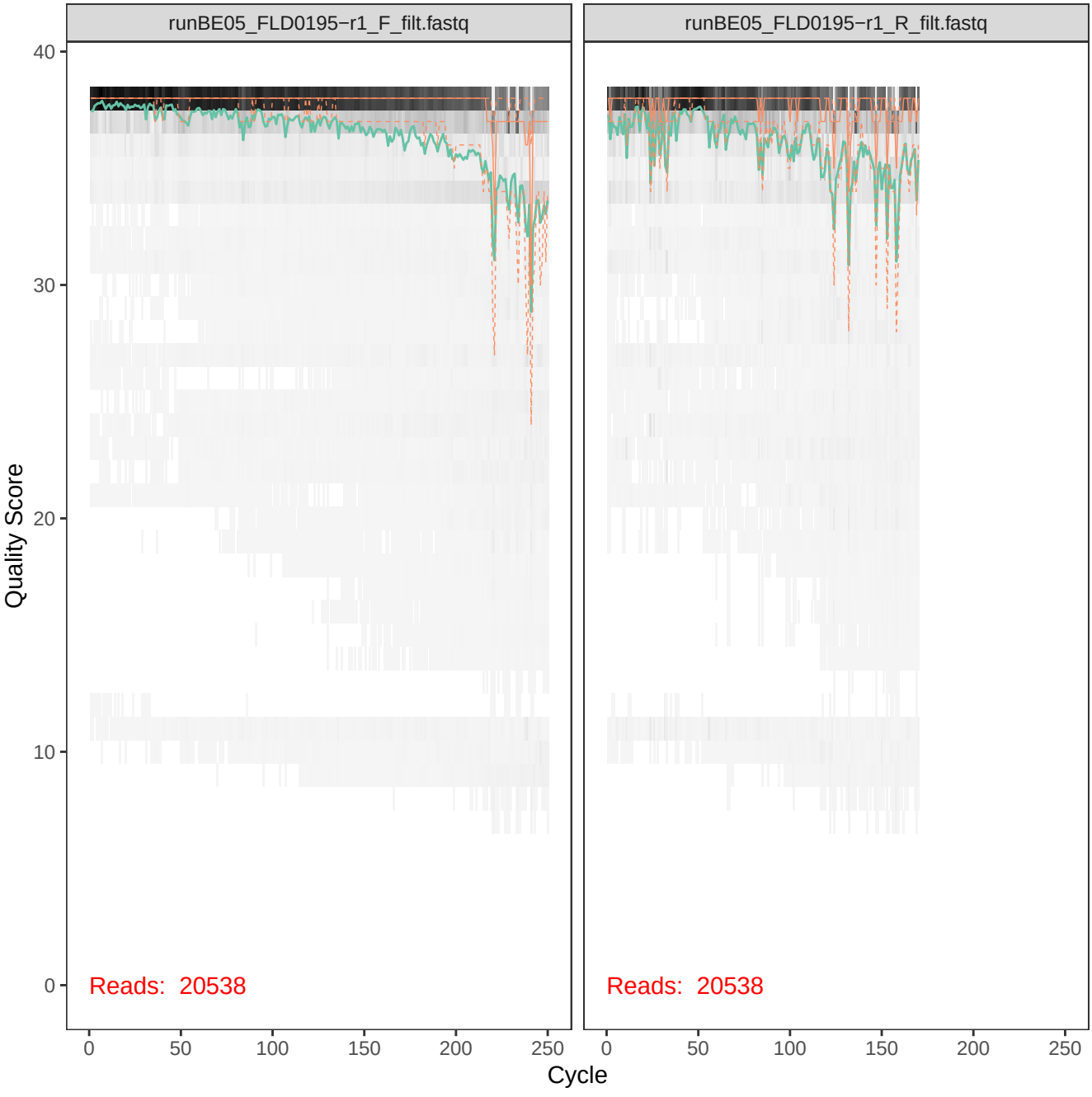
runBE05_FLD0195−r1_F_filt.fastq
runBE05_FLD0195−r1_R_filt.fastq
Quality Score
40
30
20
10
0
Reads: 20538
Reads: 20538
0
50
100
150
200
250
Cycle

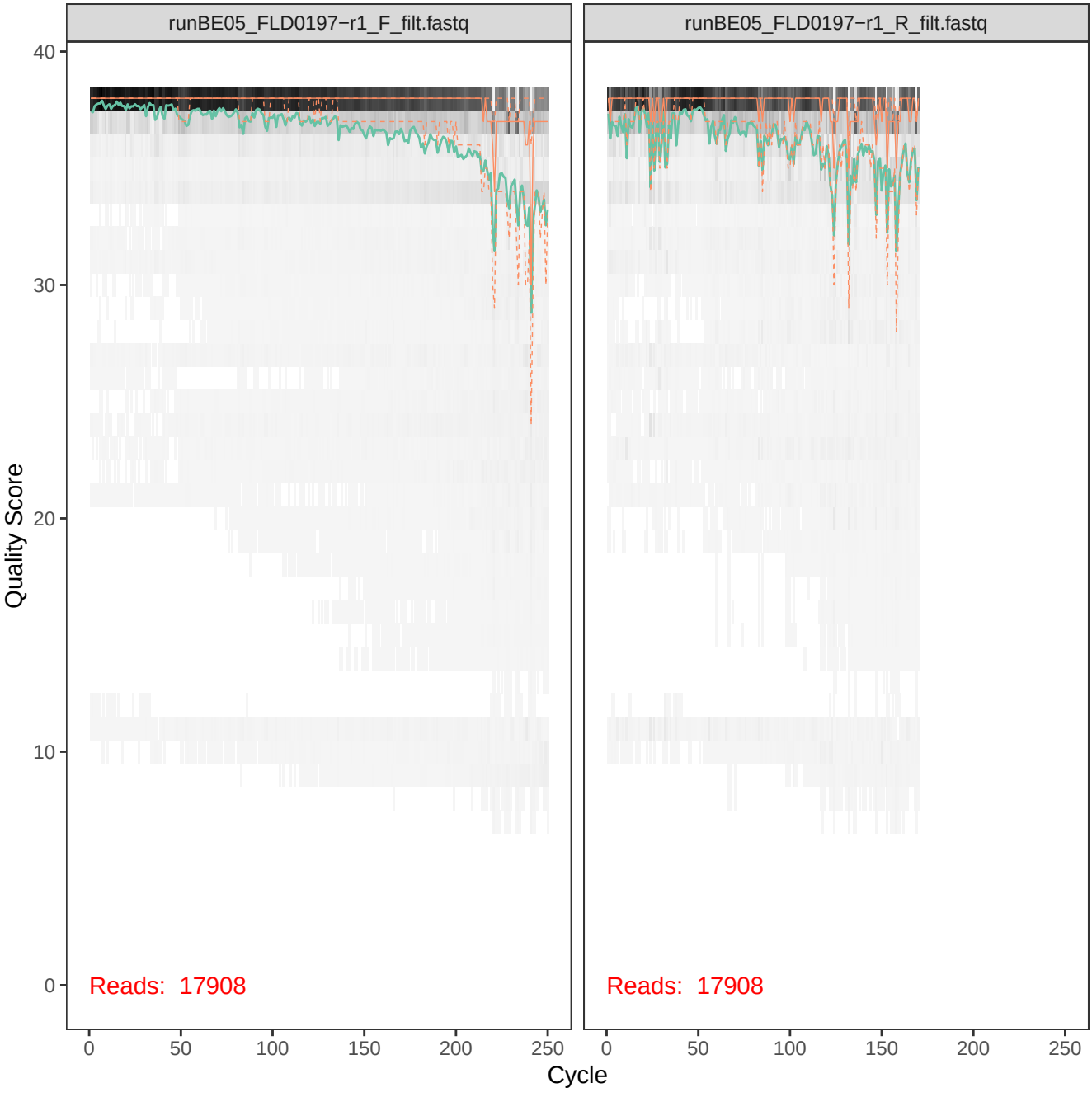
runBE05_FLD0197−r1_F_filt.fastq
runBE05_FLD0197−r1_R_filt.fastq
Quality Score
40
30
20
10
0
Reads: 17908
Reads: 17908
0
50
100
150
200
250
Cycle

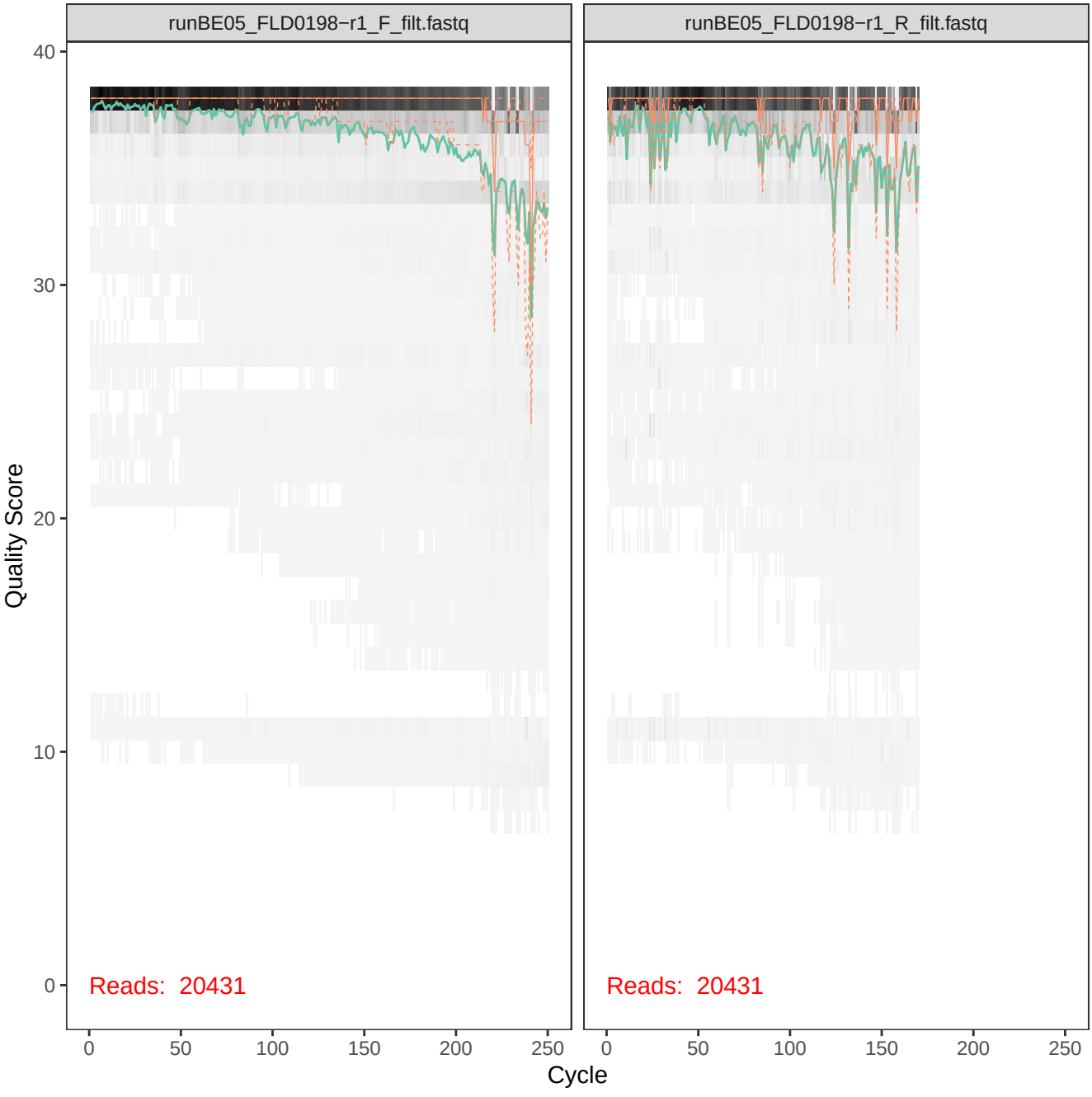
runBE05_FLD0198−r1_F_filt.fastq
runBE05_FLD0198−r1_R_filt.fastq
Quality Score
40
30
20
10
0
Reads: 20431
Reads: 20431
0
50
100
150
200
250
Cycle

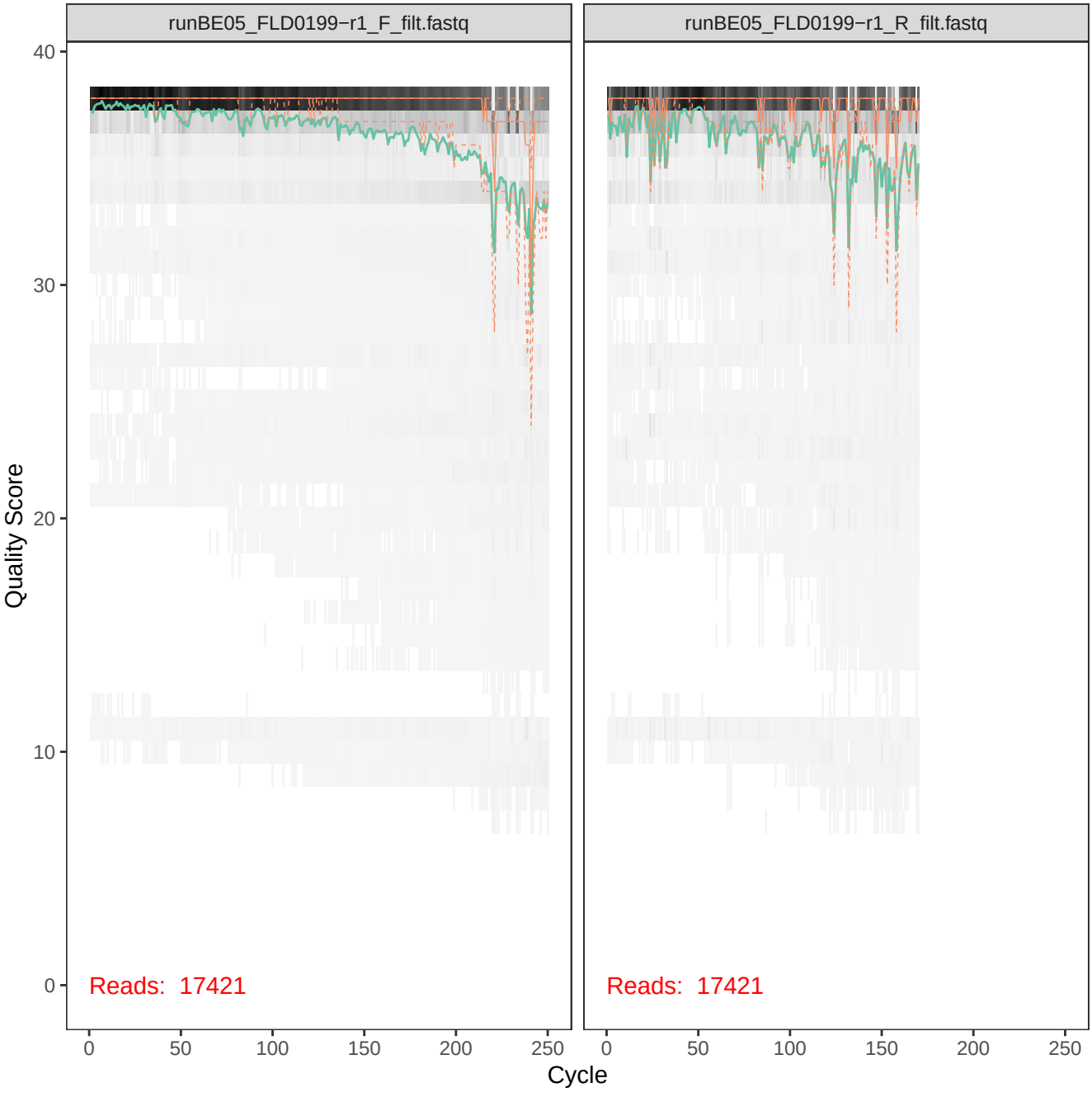
runBE05_FLD0199−r1_F_filt.fastq
runBE05_FLD0199−r1_R_filt.fastq
Quality Score
40
30
20
10
0
Reads: 17421
Reads: 17421
0
50
100
150
200
250
Cycle

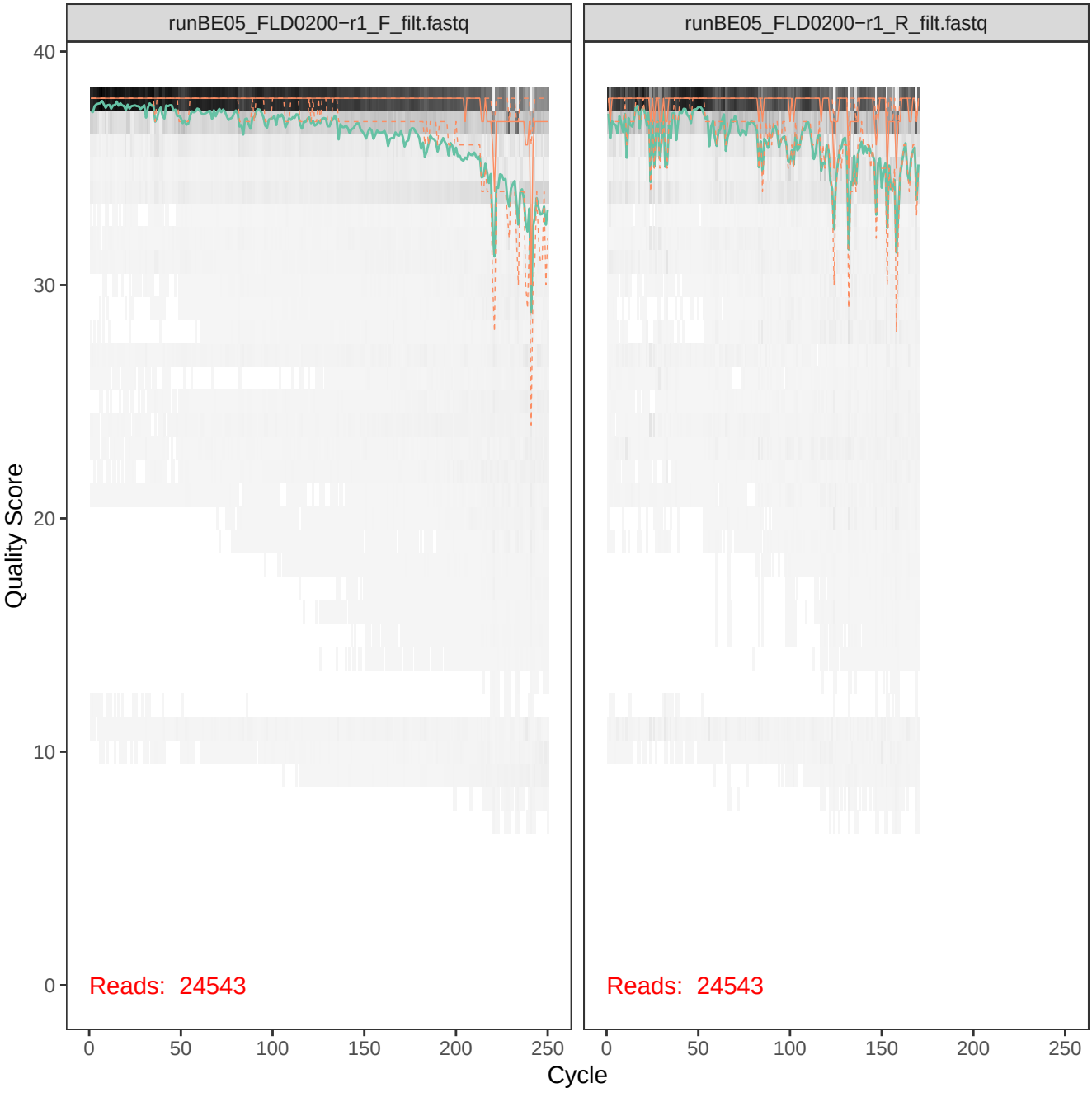
runBE05_FLD0200−r1_F_filt.fastq
runBE05_FLD0200−r1_R_filt.fastq
Quality Score
40
30
20
10
0
Reads: 24543
Reads: 24543
0
50
100
150
200
250
Cycle

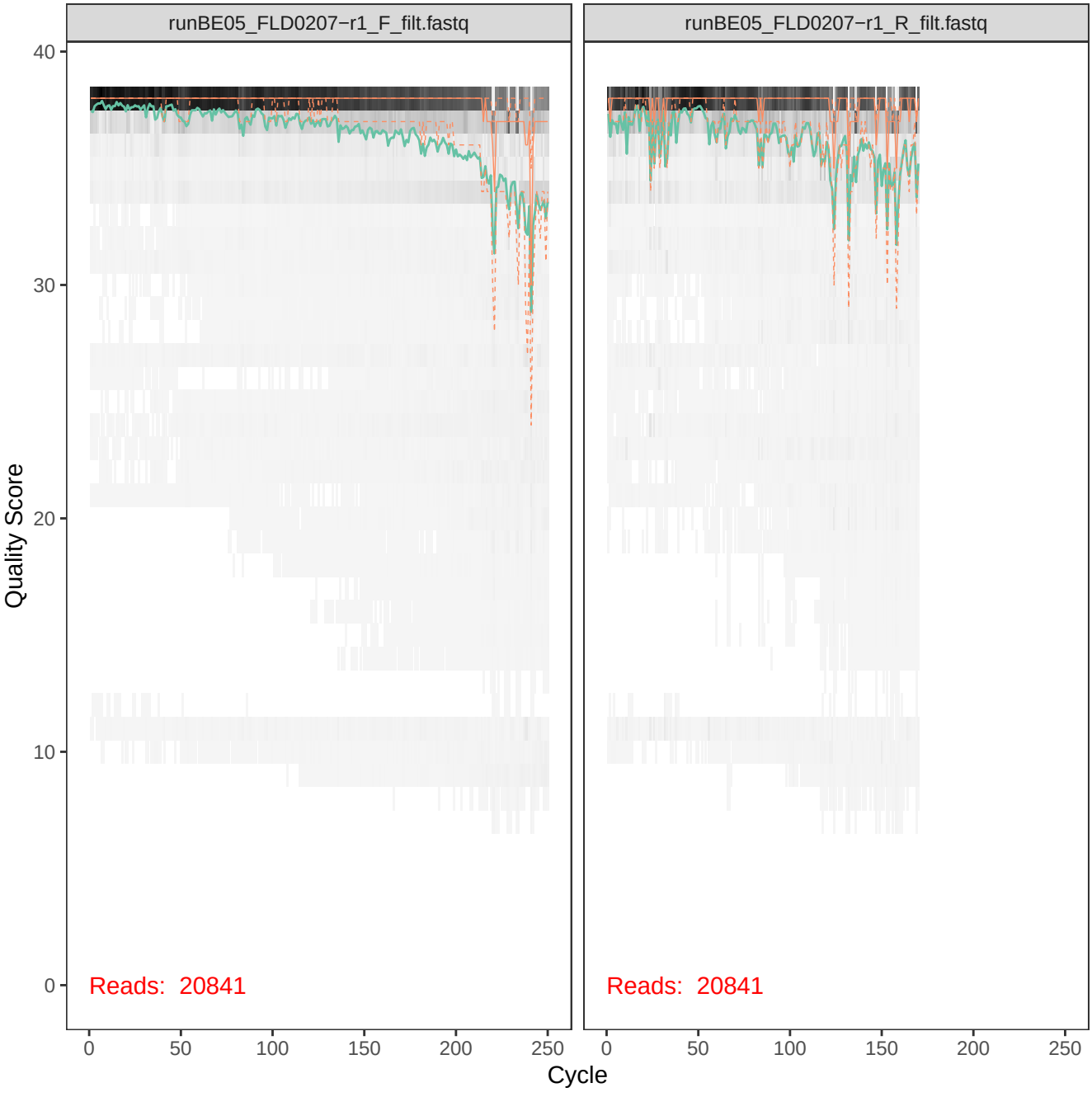
runBE05_FLD0207−r1_F_filt.fastq
runBE05_FLD0207−r1_R_filt.fastq
Quality Score
40
30
20
10
0
Reads: 20841
Reads: 20841
0
50
100
150
200
250
Cycle

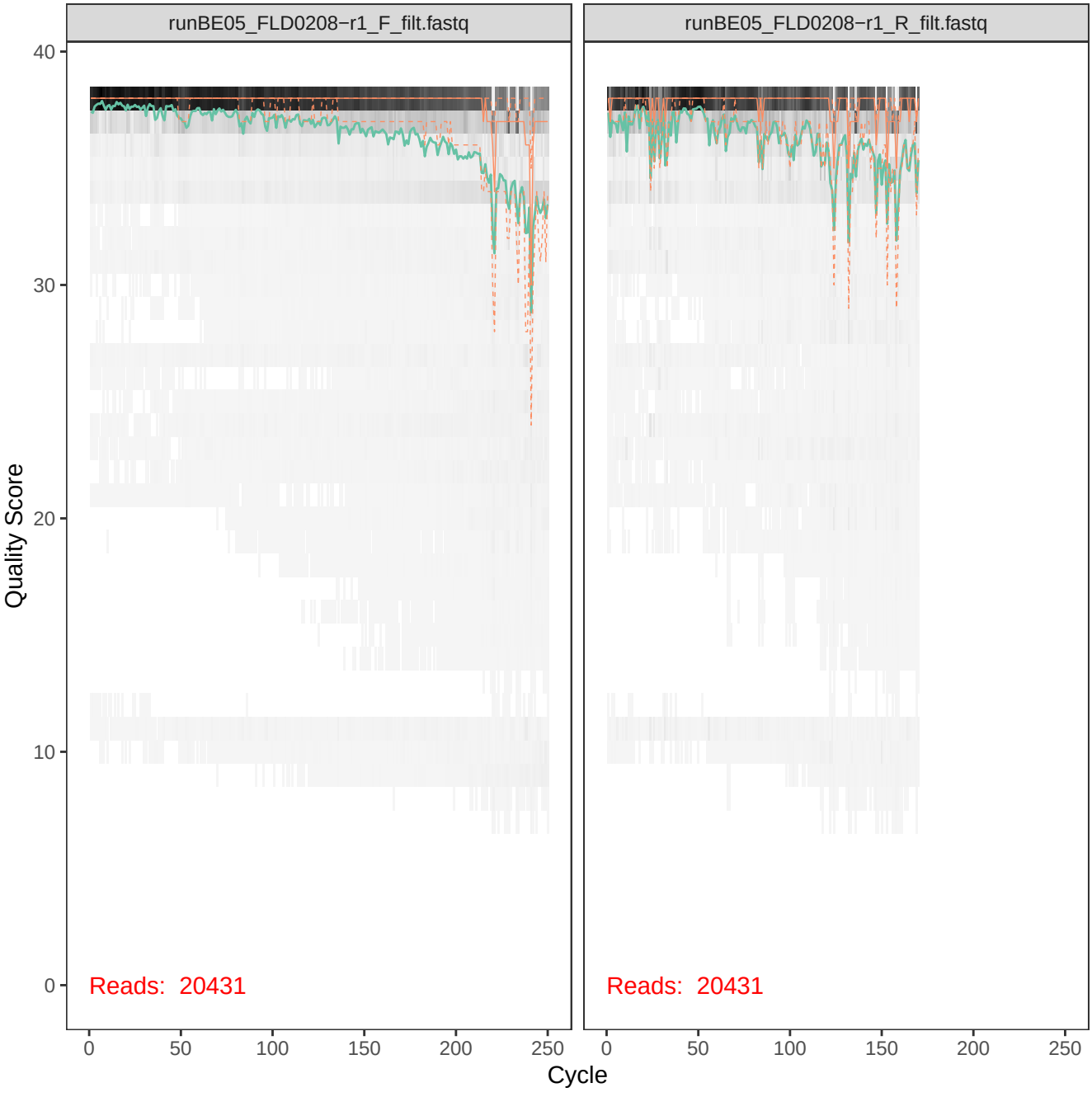
runBE05_FLD0208−r1_F_filt.fastq
runBE05_FLD0208−r1_R_filt.fastq
Quality Score
40
30
20
10
0
Reads: 20431
Reads: 20431
0
50
100
150
200
250
Cycle

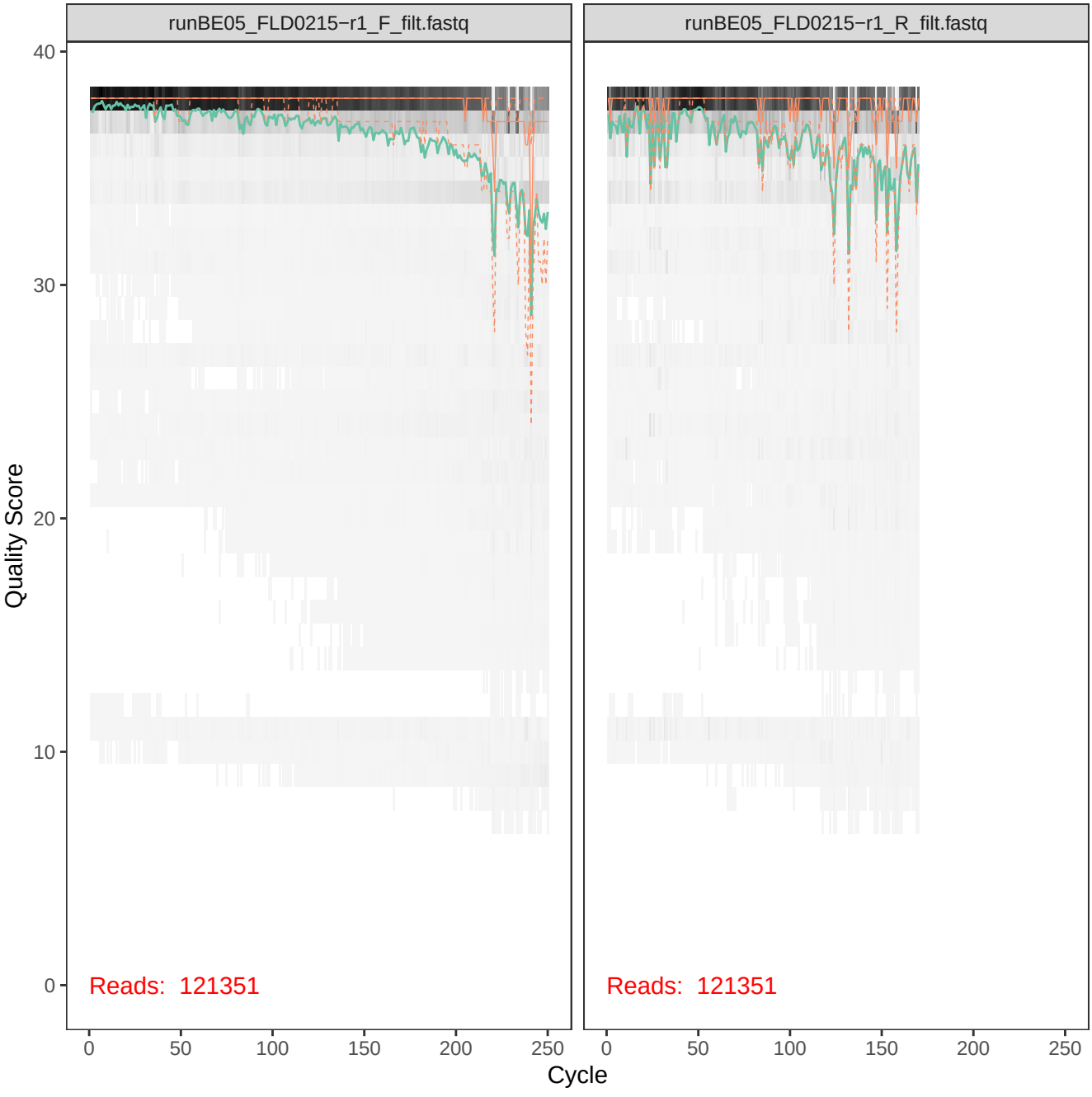
runBE05_FLD0215−r1_F_filt.fastq
runBE05_FLD0215−r1_R_filt.fastq
Quality Score
40
30
20
10
0
Reads: 121351
Reads: 121351
0
50
100
150
200
250
Cycle

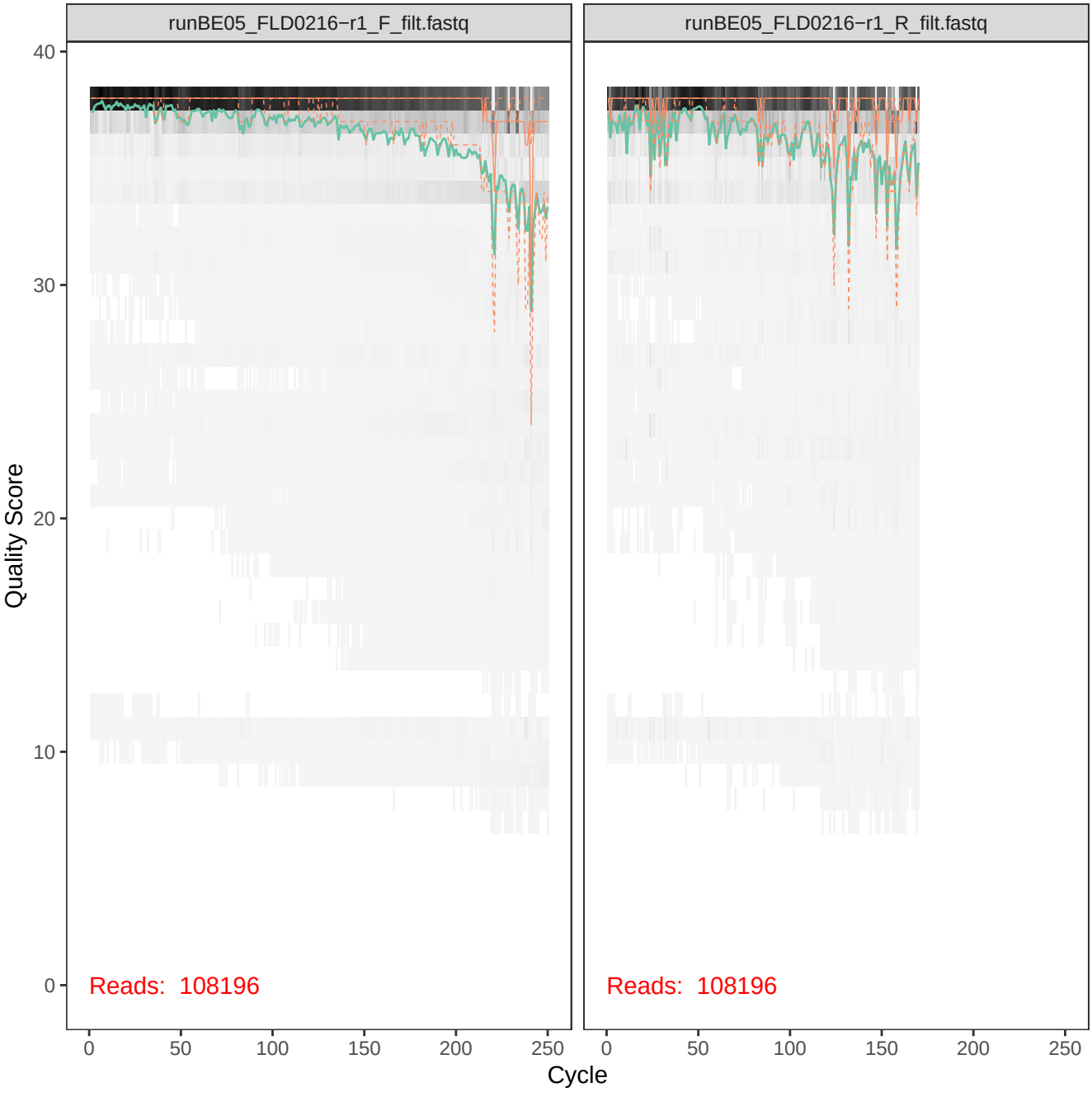
runBE05_FLD0216−r1_F_filt.fastq
runBE05_FLD0216−r1_R_filt.fastq
Quality Score
40
30
20
10
0
Reads: 108196
Reads: 108196
0
50
100
150
200
250
Cycle

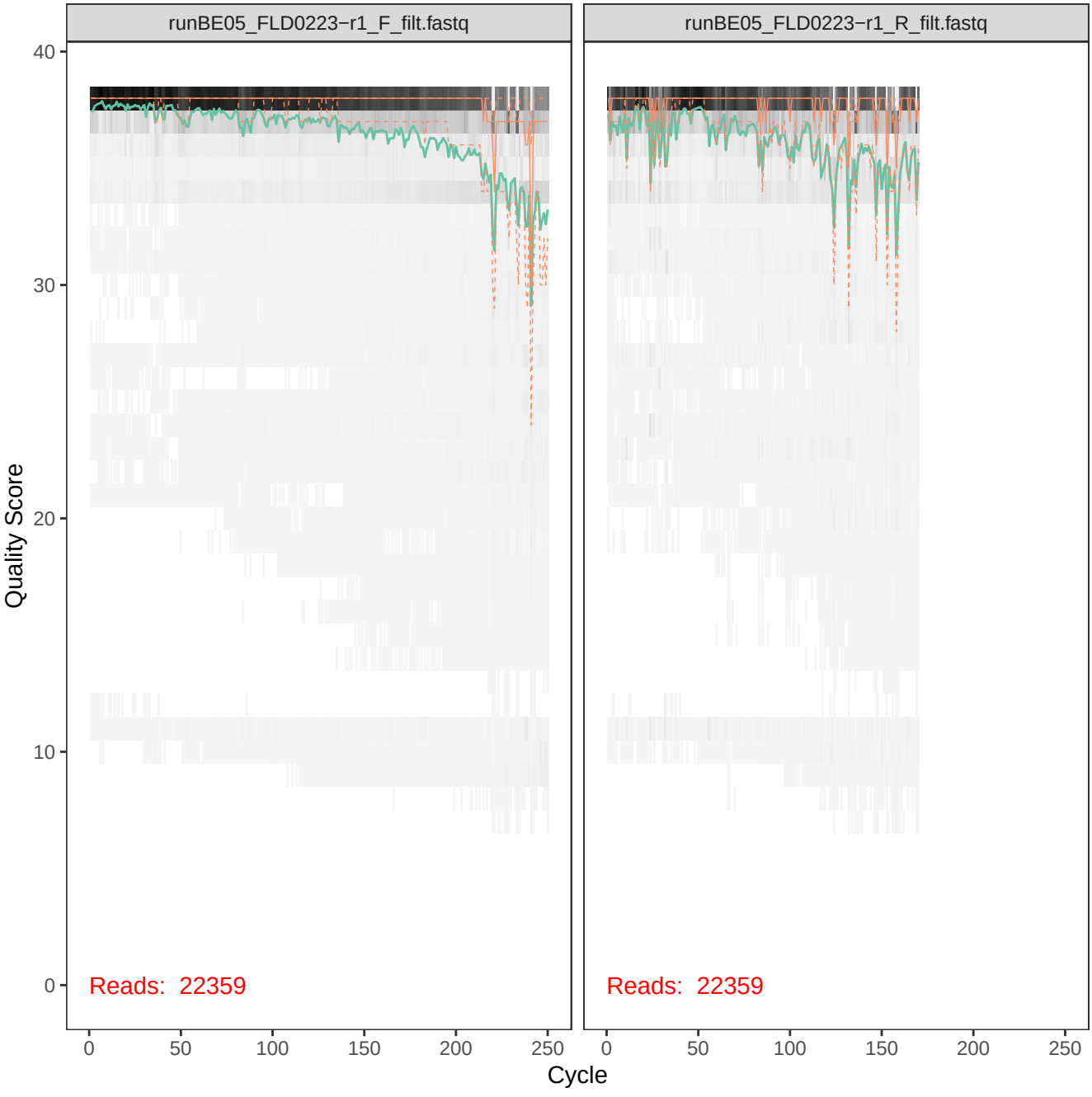
runBE05_FLD0223−r1_F_filt.fastq
runBE05_FLD0223−r1_R_filt.fastq
Quality Score
40
30
20
10
0
Reads: 22359
Reads: 22359
0
50
100
150
200
250
Cycle

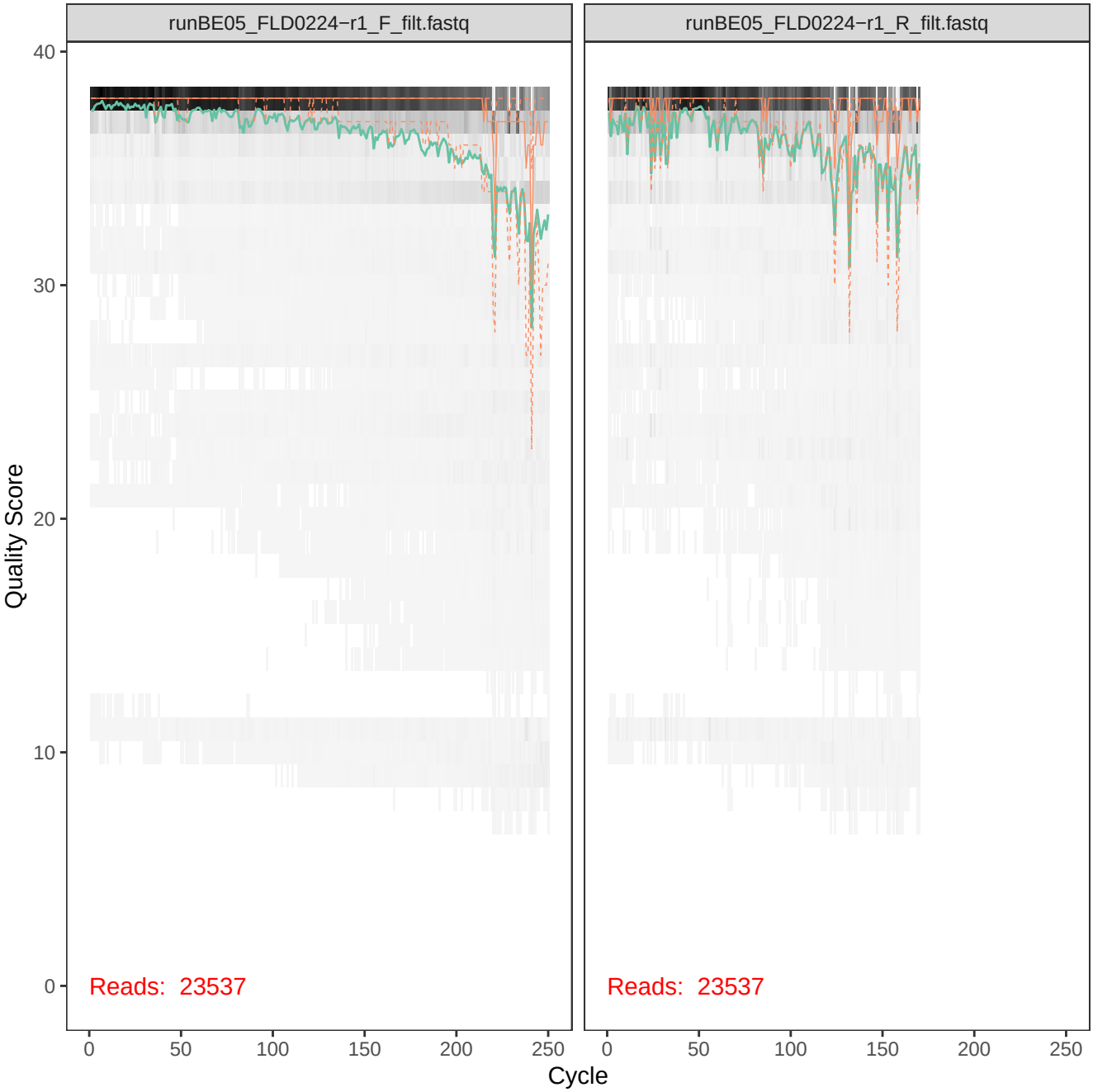
runBE05_FLD0224−r1_F_filt.fastq
runBE05_FLD0224−r1_R_filt.fastq
Quality Score
40
30
20
10
0
Reads: 23537
Reads: 23537
0
50
100
150
200
250
Cycle

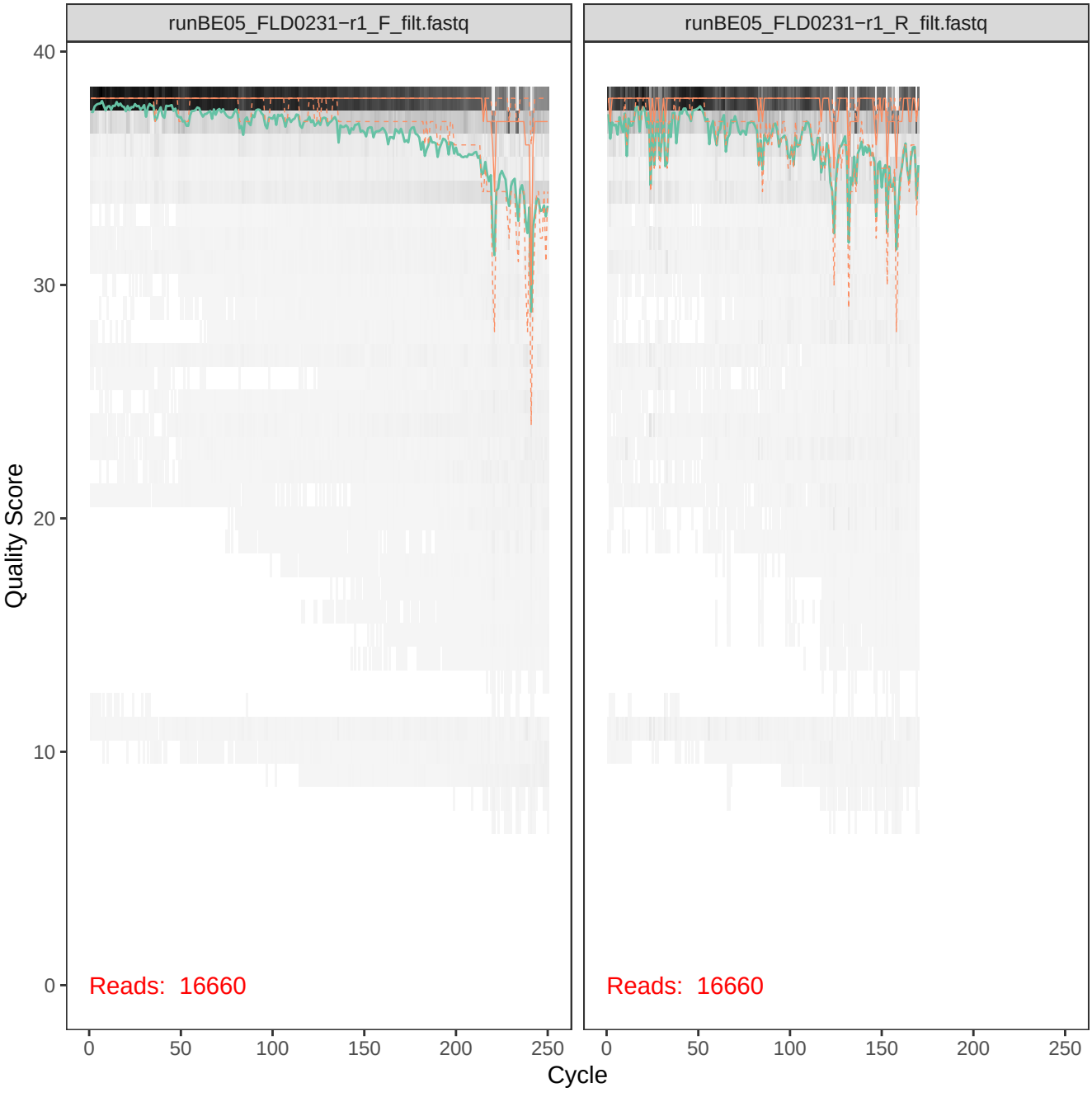
runBE05_FLD0231−r1_F_filt.fastq
runBE05_FLD0231−r1_R_filt.fastq
Quality Score
40
30
20
10
0
Reads: 16660
Reads: 16660
0
50
100
150
200
250
Cycle

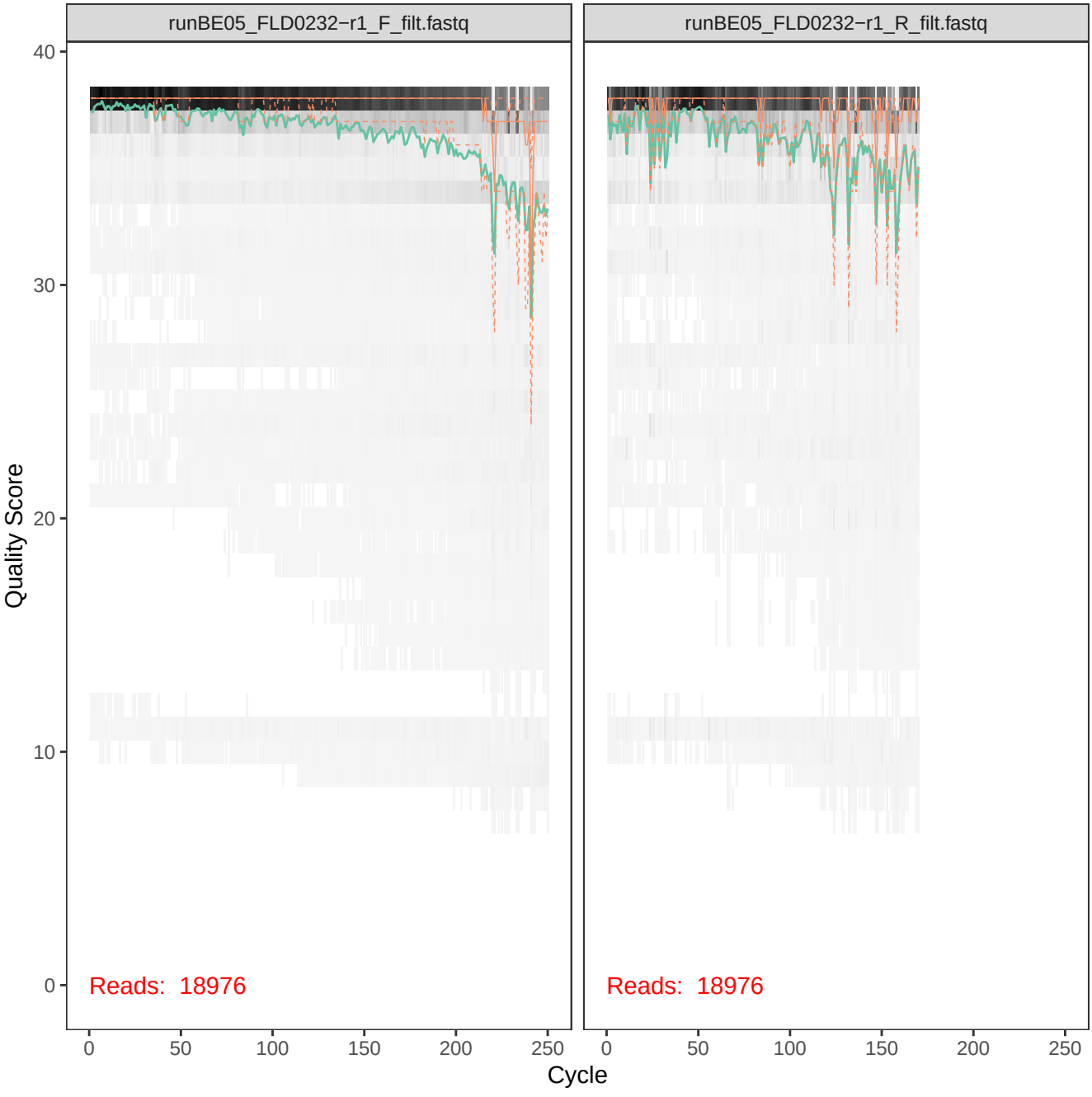
runBE05_FLD0232−r1_F_filt.fastq
runBE05_FLD0232−r1_R_filt.fastq
Quality Score
40
30
20
10
0
Reads: 18976
Reads: 18976
0
50
100
150
200
250
Cycle

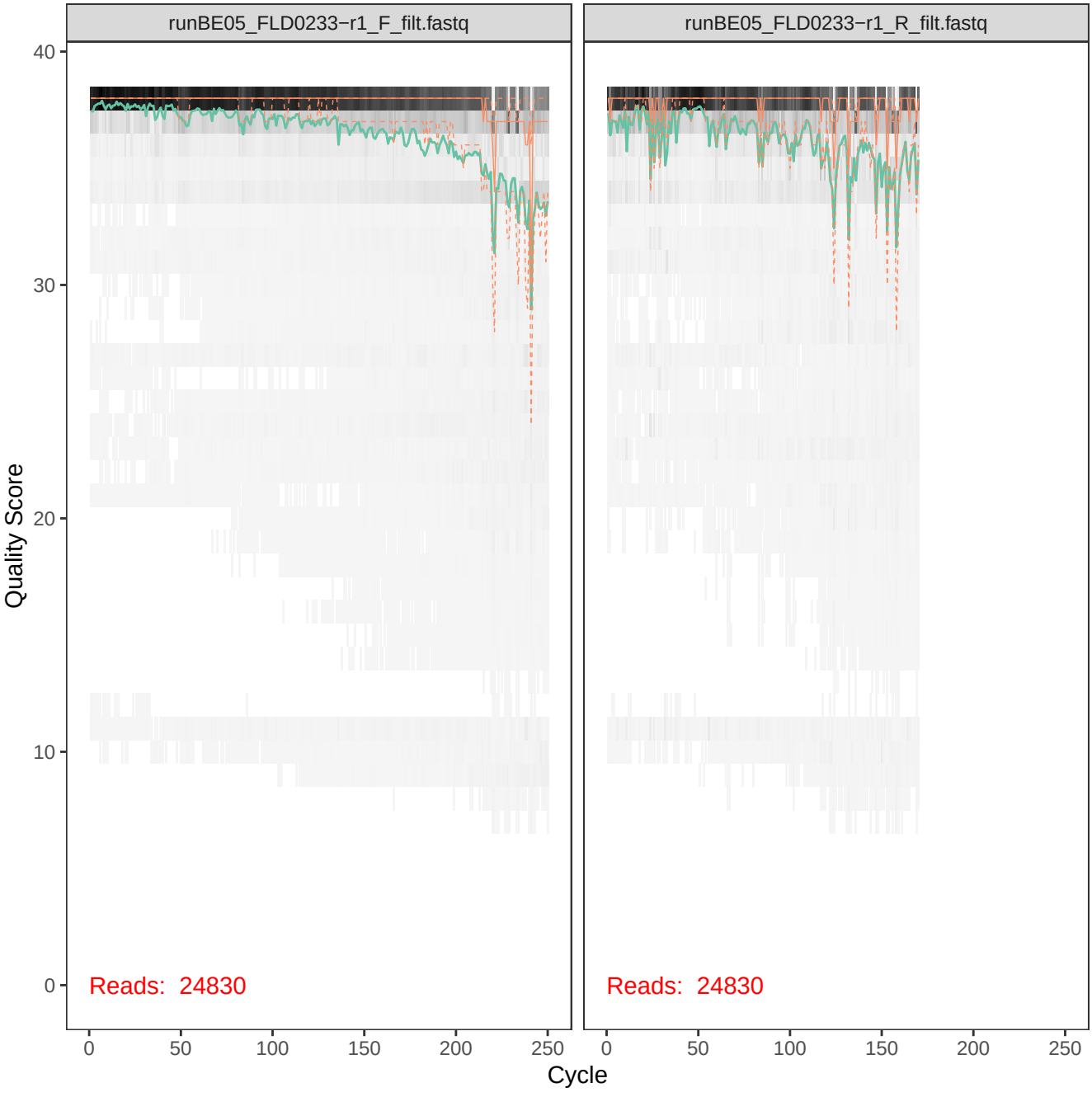
runBE05_FLD0233−r1_F_filt.fastq
runBE05_FLD0233−r1_R_filt.fastq
Quality Score
40
30
20
10
0
Reads: 24830
Reads: 24830
0
50
100
150
200
250
Cycle

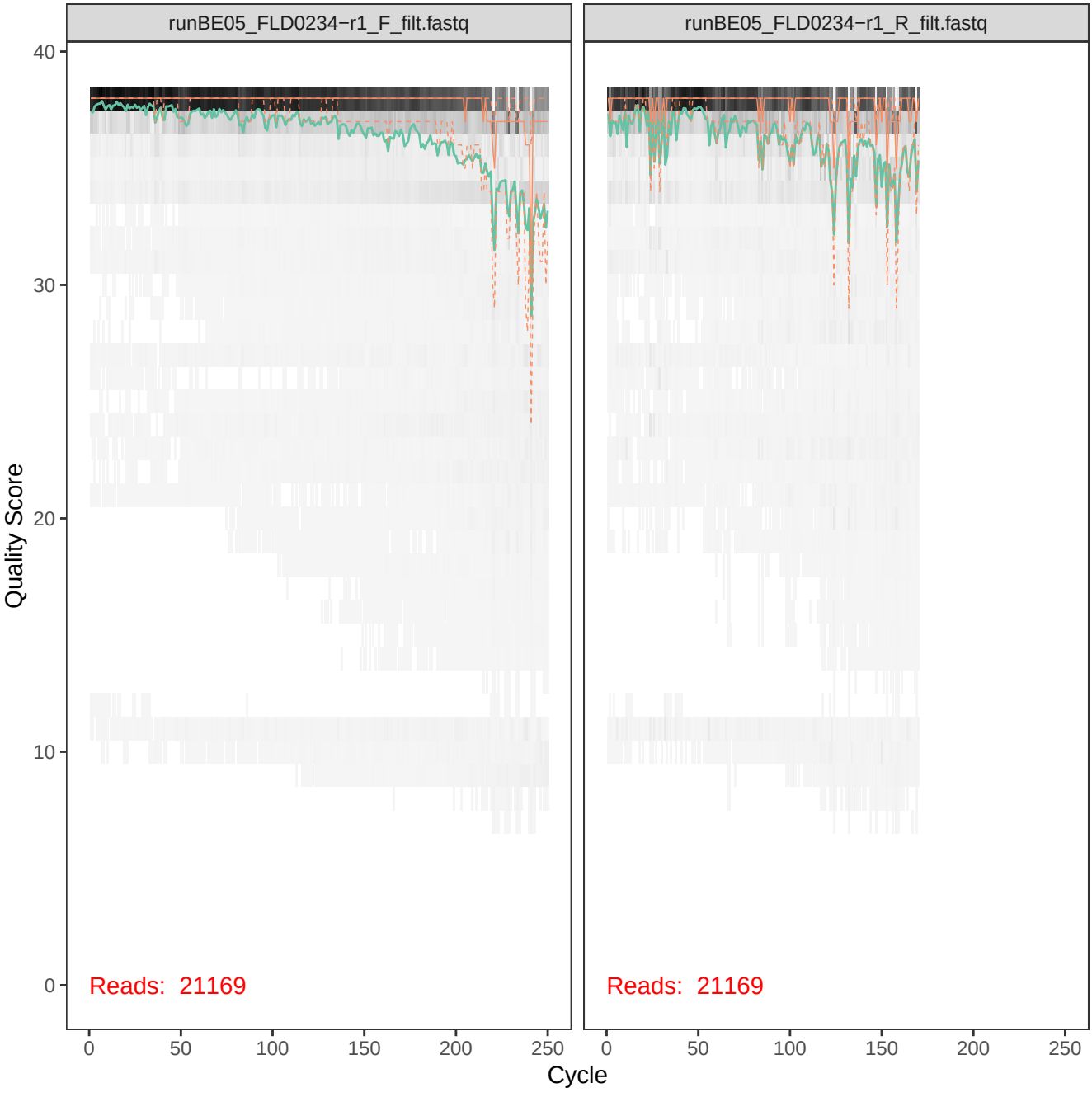
runBE05_FLD0234−r1_F_filt.fastq
runBE05_FLD0234−r1_R_filt.fastq
Quality Score
40
30
20
10
0
Reads: 21169
Reads: 21169
0
50
100
150
200
250
Cycle

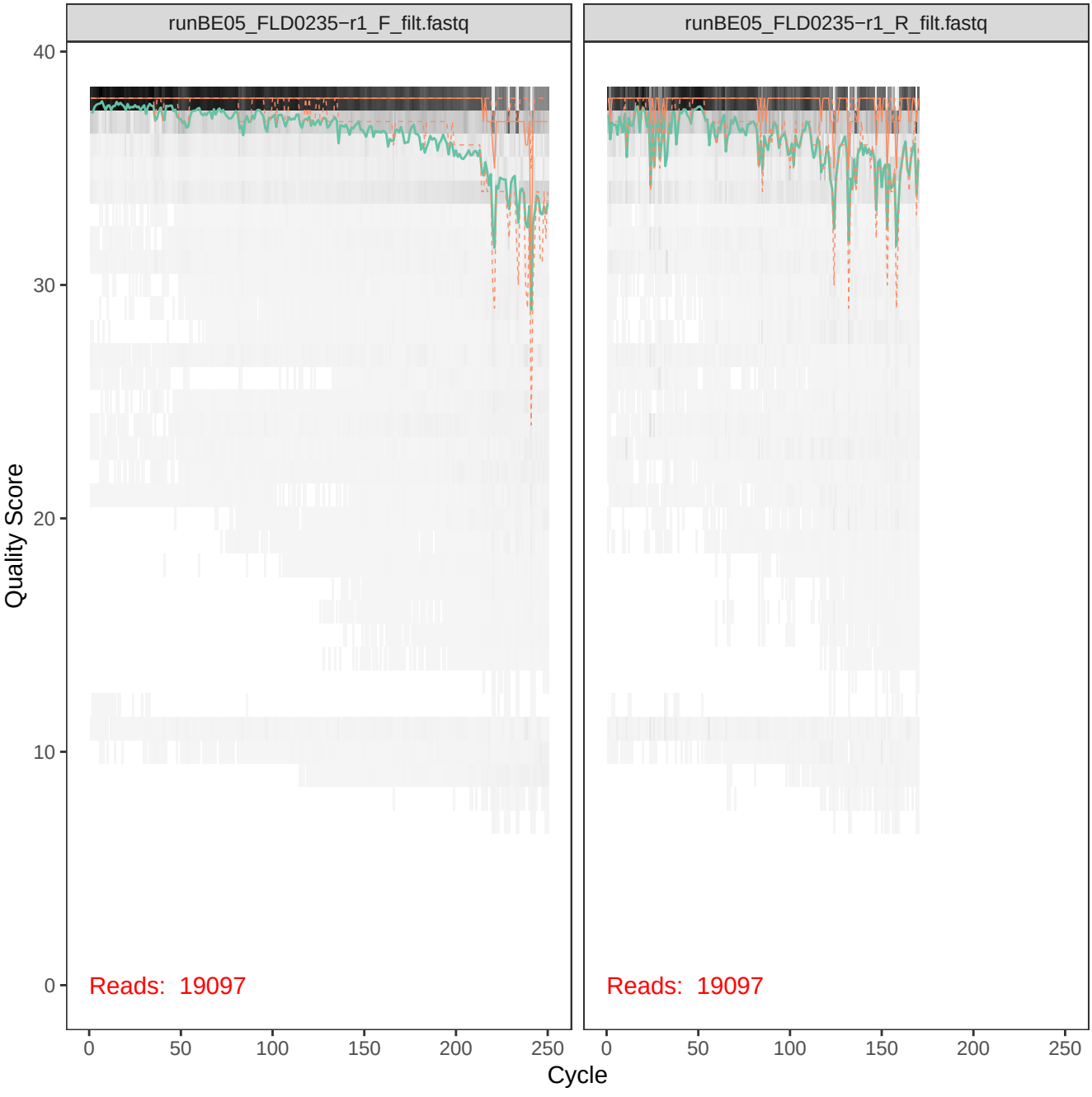
runBE05_FLD0235−r1_F_filt.fastq
runBE05_FLD0235−r1_R_filt.fastq
Quality Score
40
30
20
10
0
Reads: 19097
Reads: 19097
0
50
100
150
200
250
Cycle

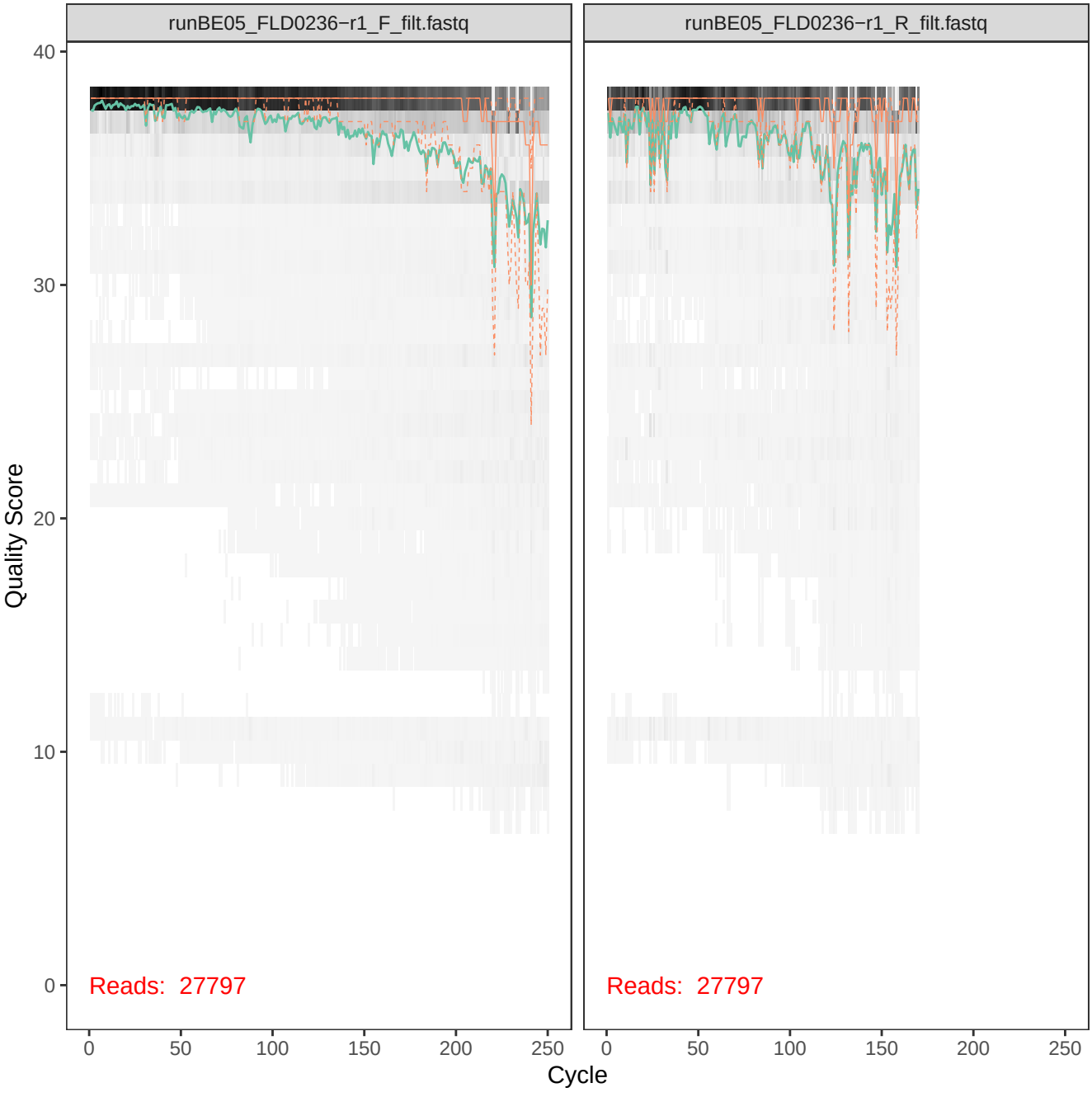
runBE05_FLD0236−r1_F_filt.fastq
runBE05_FLD0236−r1_R_filt.fastq
Quality Score
40
30
20
10
0
Reads: 27797
Reads: 27797
0
50
100
150
200
250
Cycle

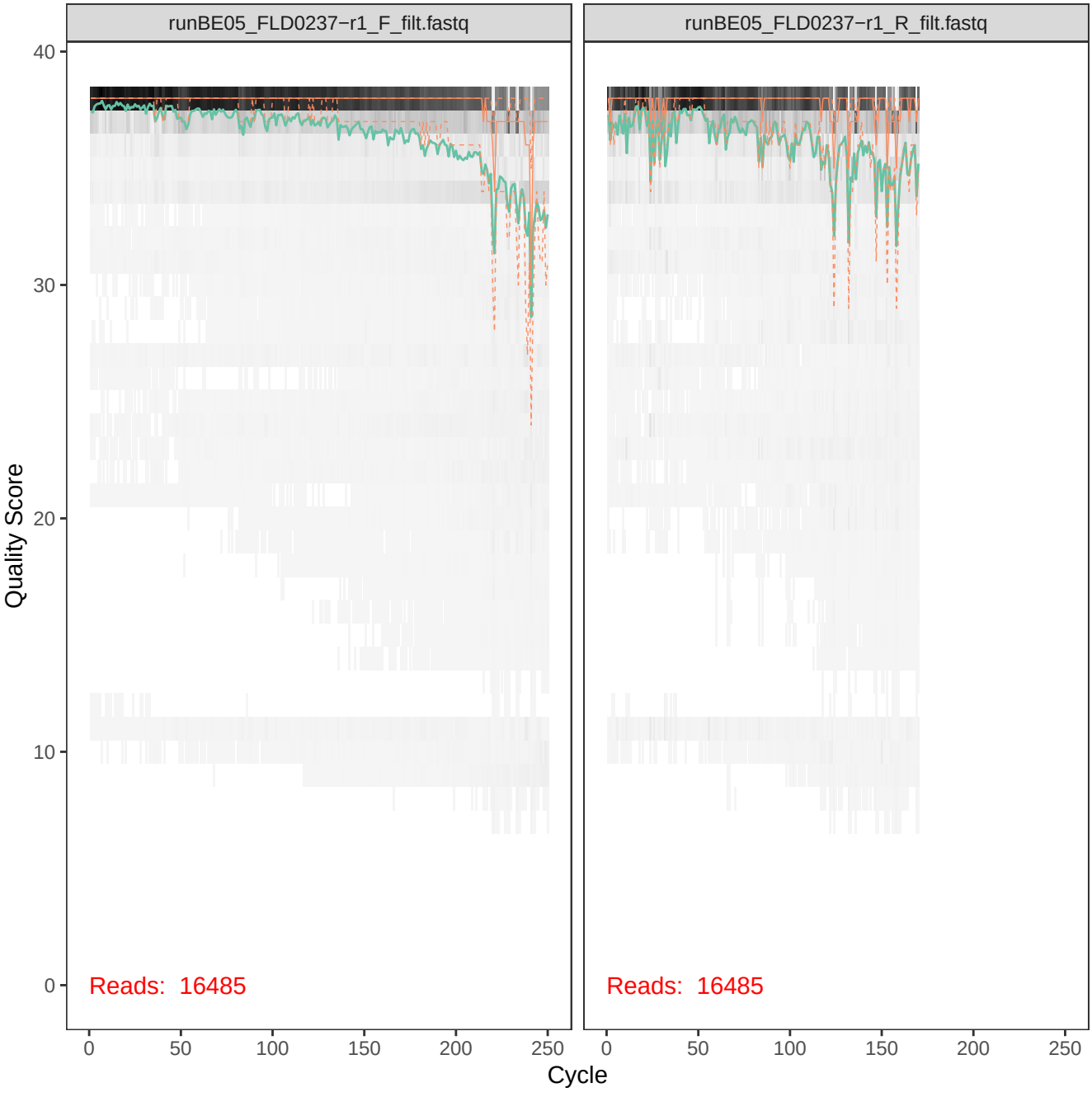
runBE05_FLD0237−r1_F_filt.fastq
runBE05_FLD0237−r1_R_filt.fastq
Quality Score
40
30
20
10
0
Reads: 16485
Reads: 16485
0
50
100
150
200
250
Cycle

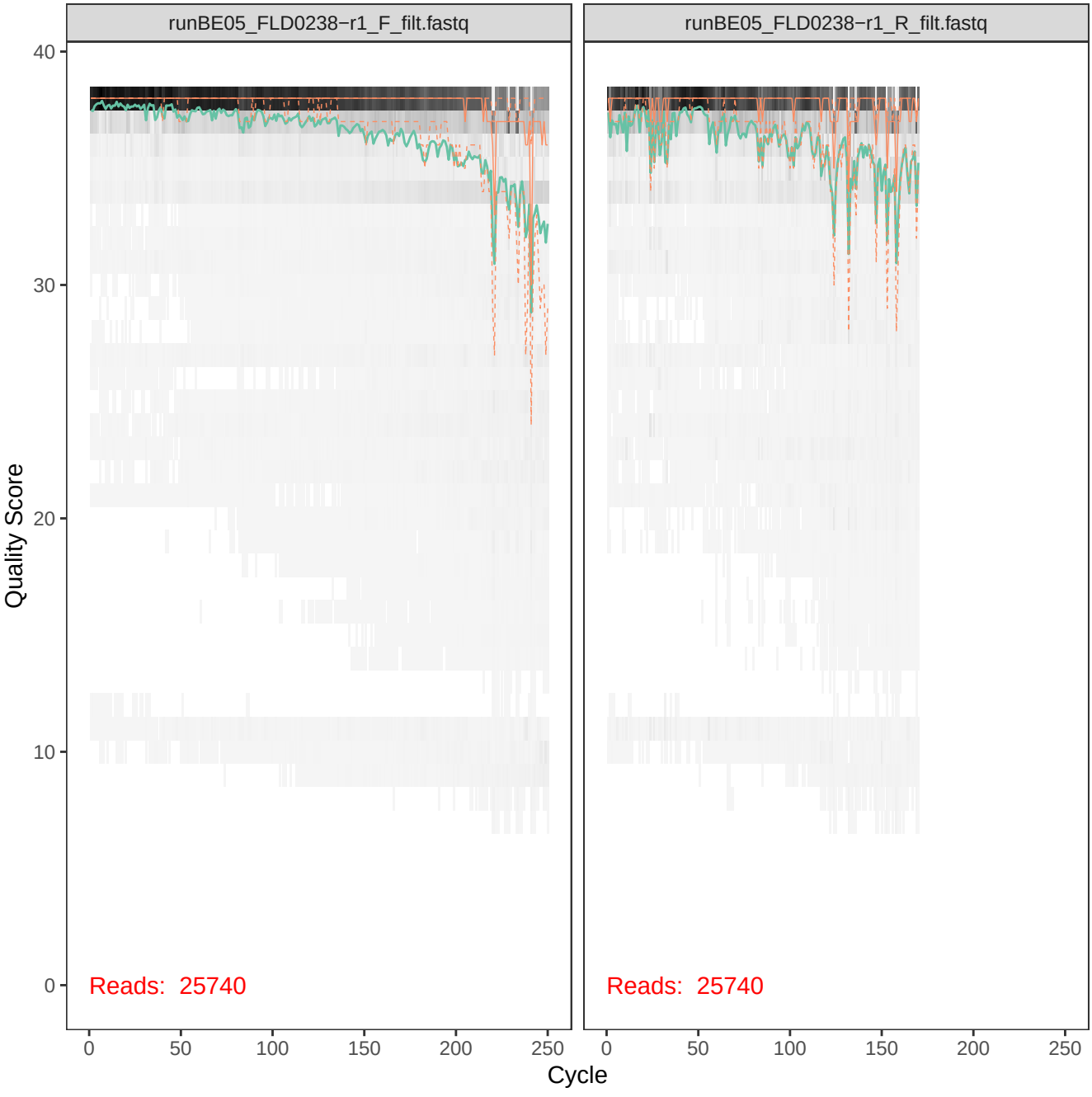
runBE05_FLD0238−r1_F_filt.fastq
runBE05_FLD0238−r1_R_filt.fastq
Quality Score
40
30
20
10
0
Reads: 25740
Reads: 25740
0
50
100
150
200
250
Cycle

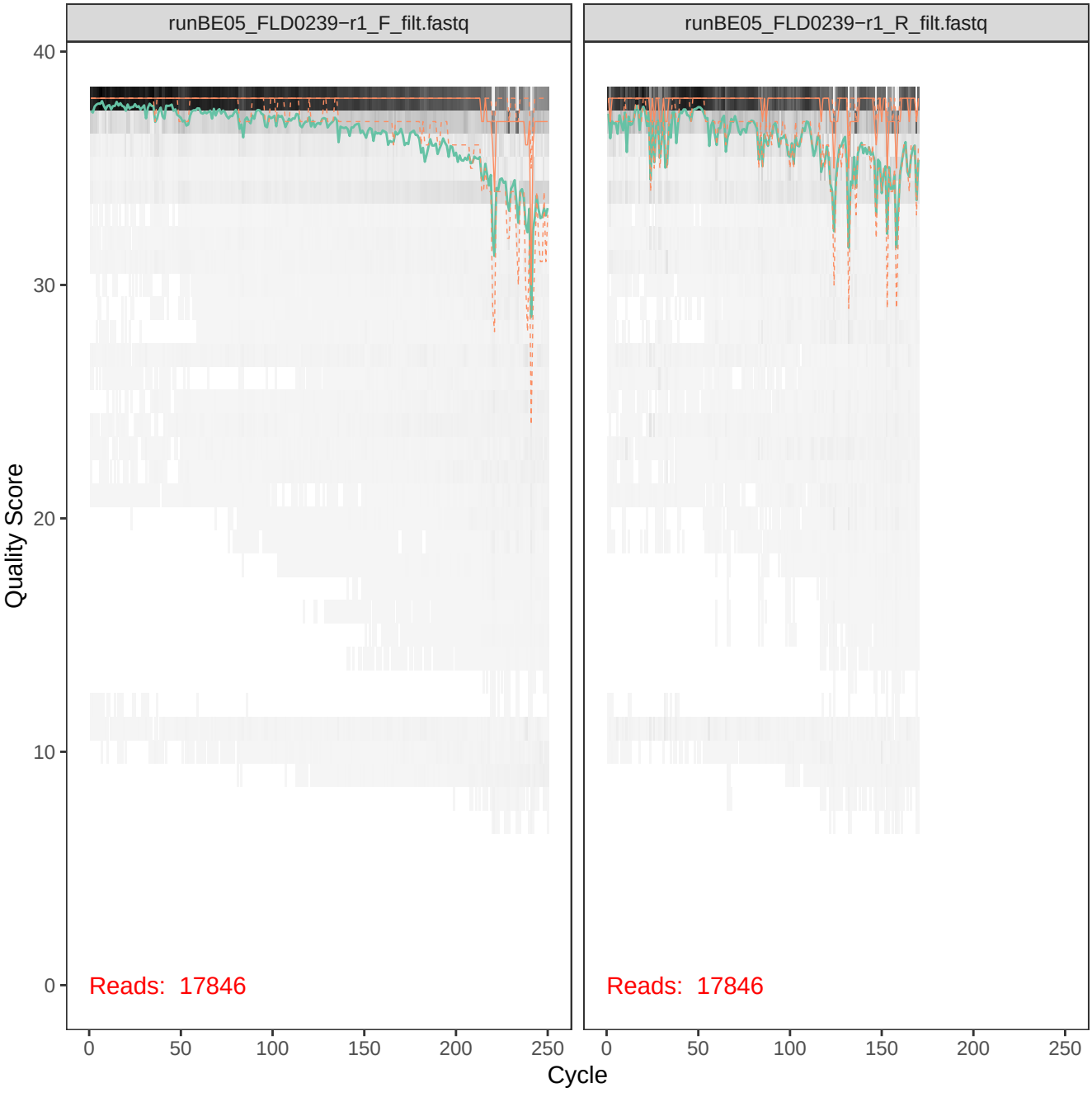
runBE05_FLD0239−r1_F_filt.fastq
runBE05_FLD0239−r1_R_filt.fastq
Quality Score
40
30
20
10
0
Reads: 17846
Reads: 17846
0
50
100
150
200
250
Cycle

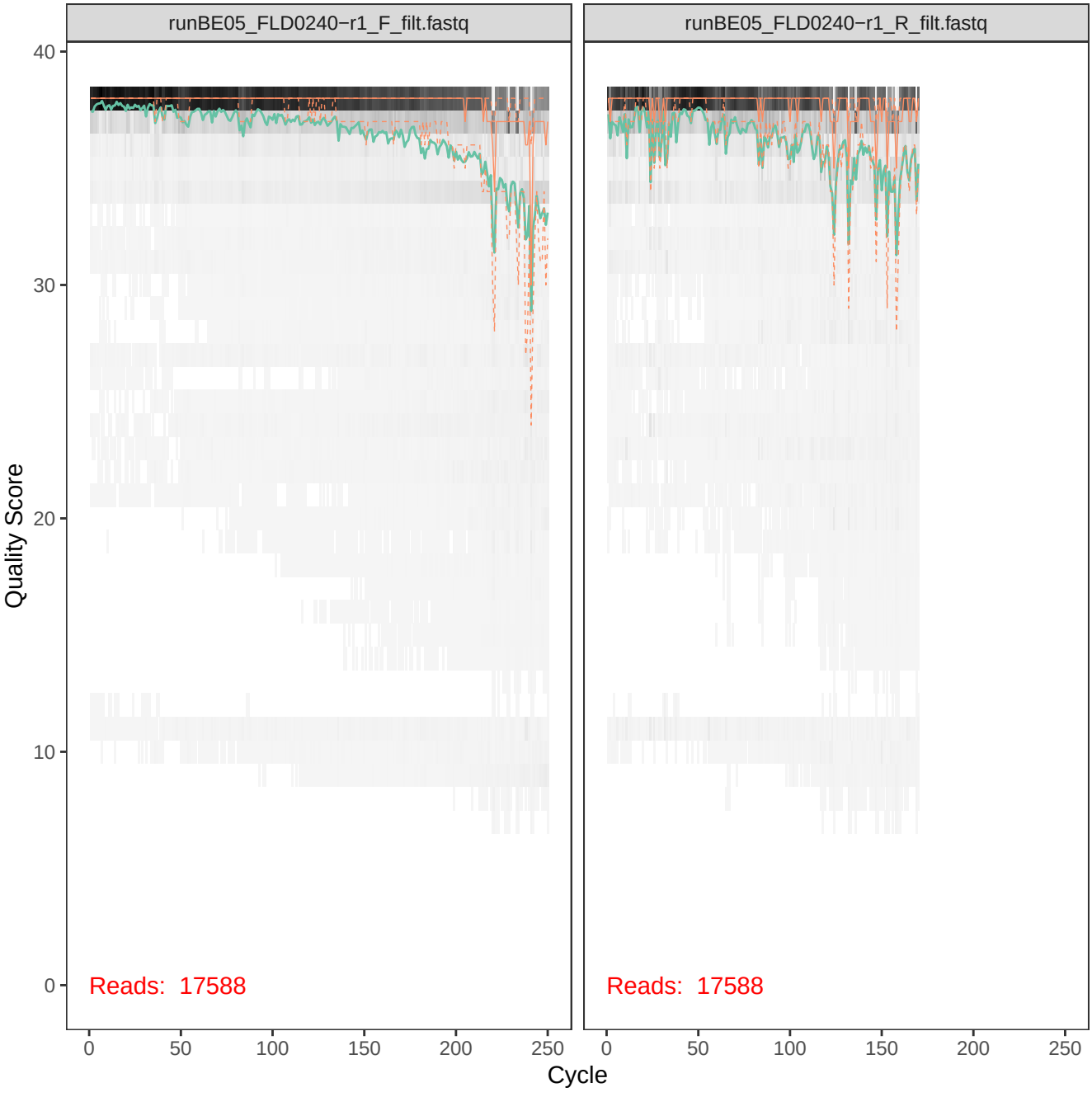
runBE05_FLD0240−r1_F_filt.fastq
runBE05_FLD0240−r1_R_filt.fastq
Quality Score
40
30
20
10
0
Reads: 17588
Reads: 17588
0
50
100
150
200
250
Cycle

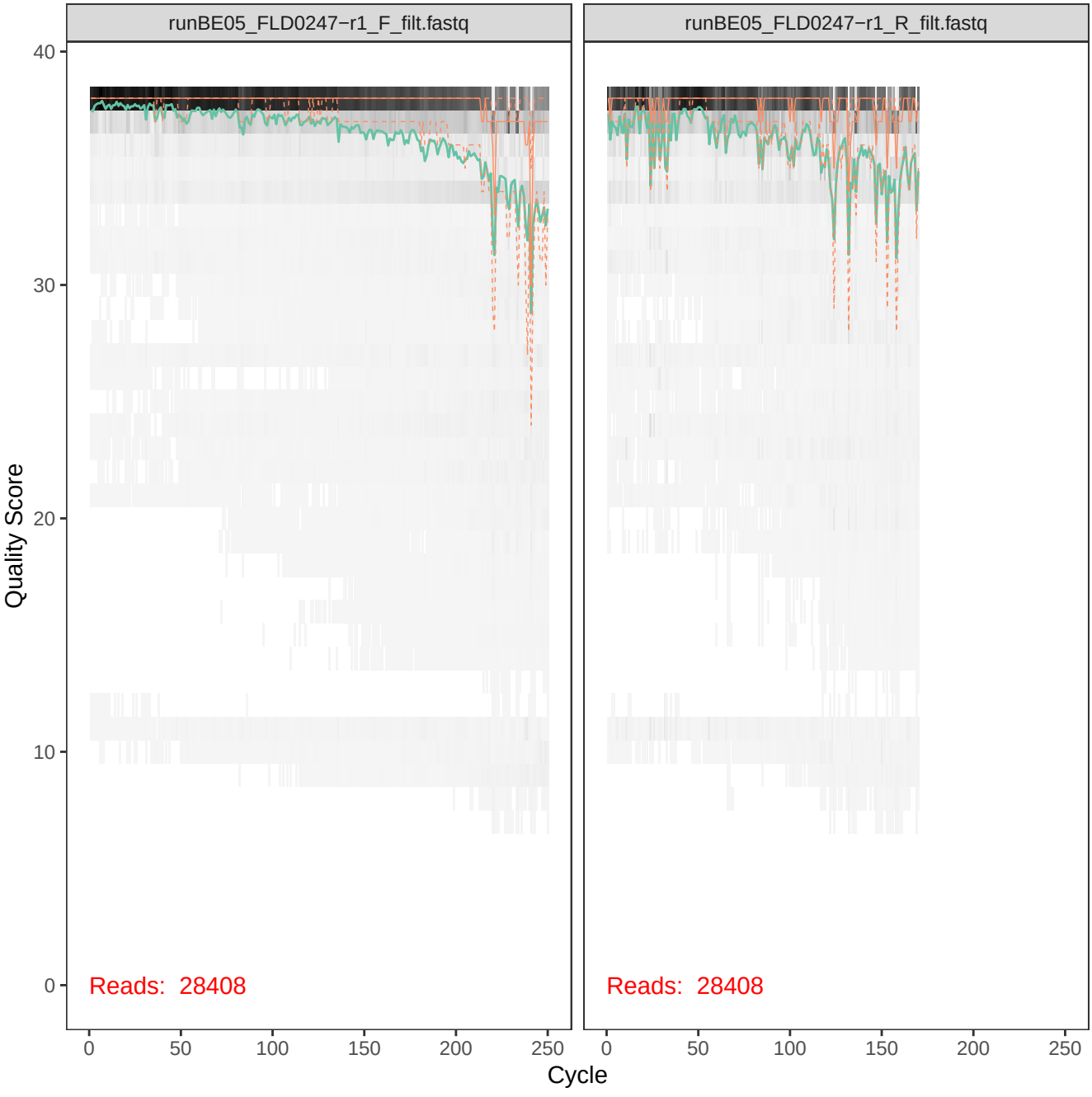
runBE05_FLD0247−r1_F_filt.fastq
runBE05_FLD0247−r1_R_filt.fastq
Quality Score
40
30
20
10
0
Reads: 28408
Reads: 28408
0
50
100
150
200
250
Cycle

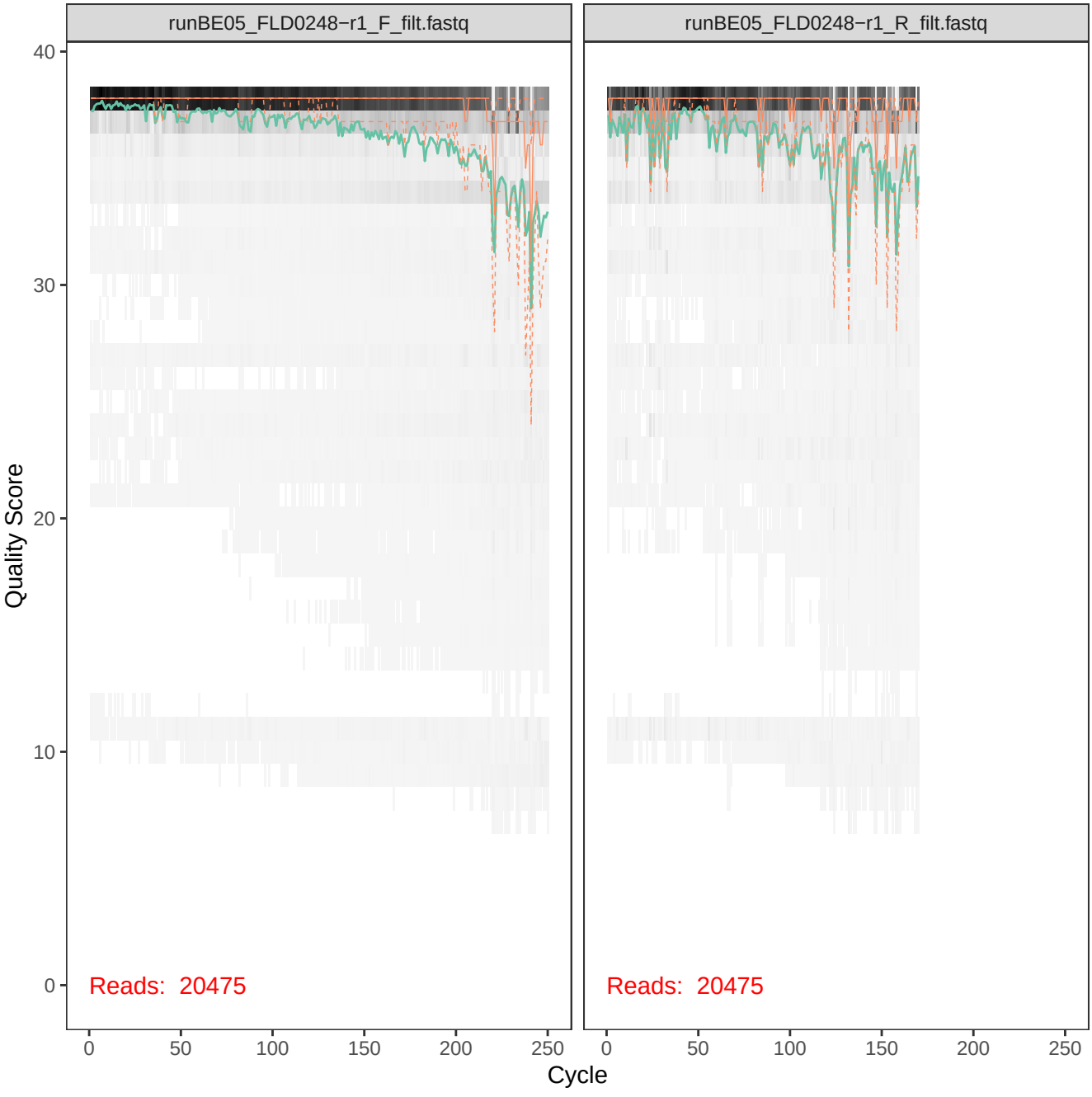
runBE05_FLD0248−r1_F_filt.fastq
runBE05_FLD0248−r1_R_filt.fastq
Quality Score
40
30
20
10
0
Reads: 20475
Reads: 20475
0
50
100
150
200
250
Cycle

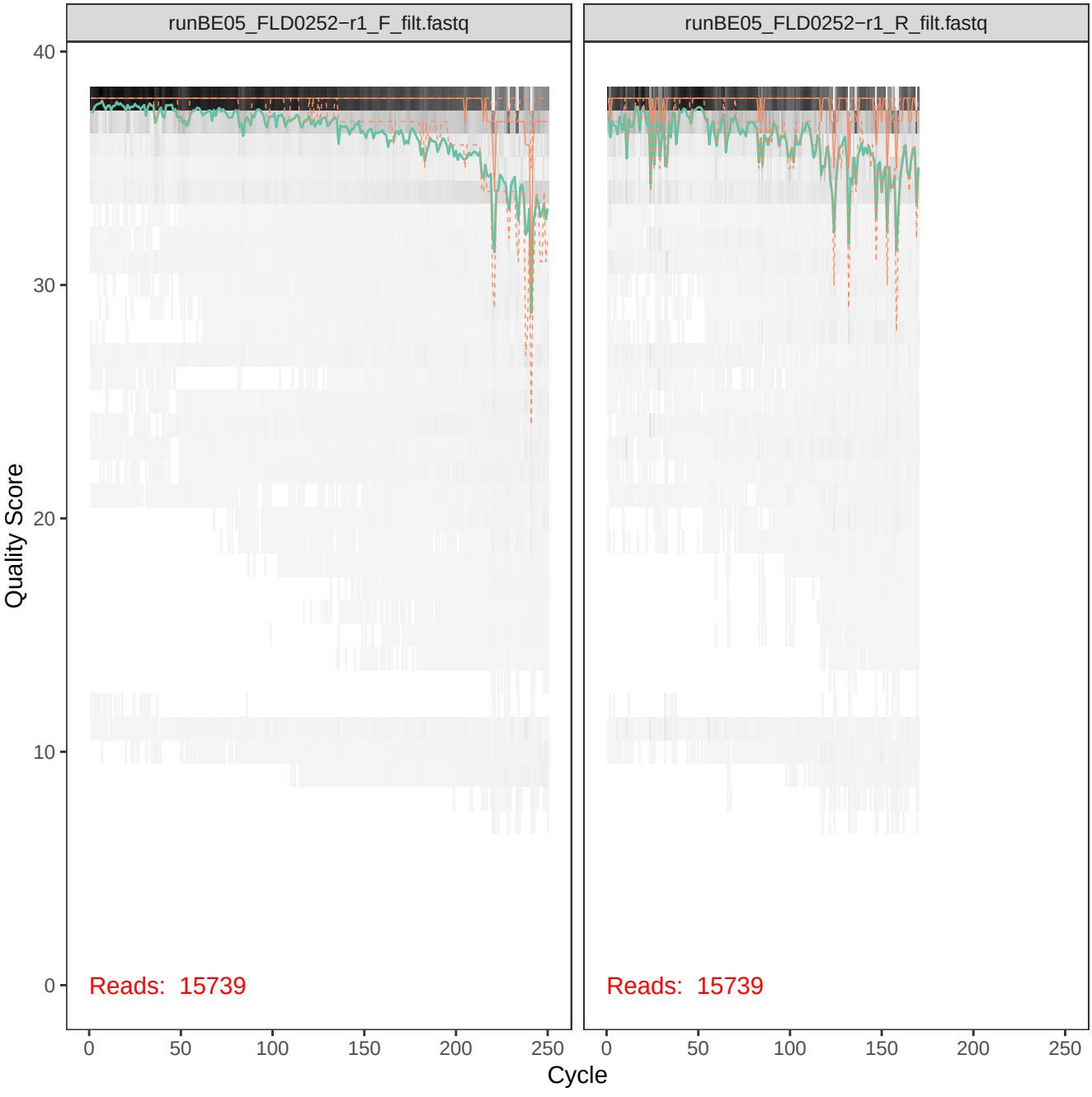
runBE05_FLD0252−r1_F_filt.fastq
runBE05_FLD0252−r1_R_filt.fastq
Quality Score
40
30
20
10
0
Reads: 15739
Reads: 15739
0
50
100
150
200
250
Cycle

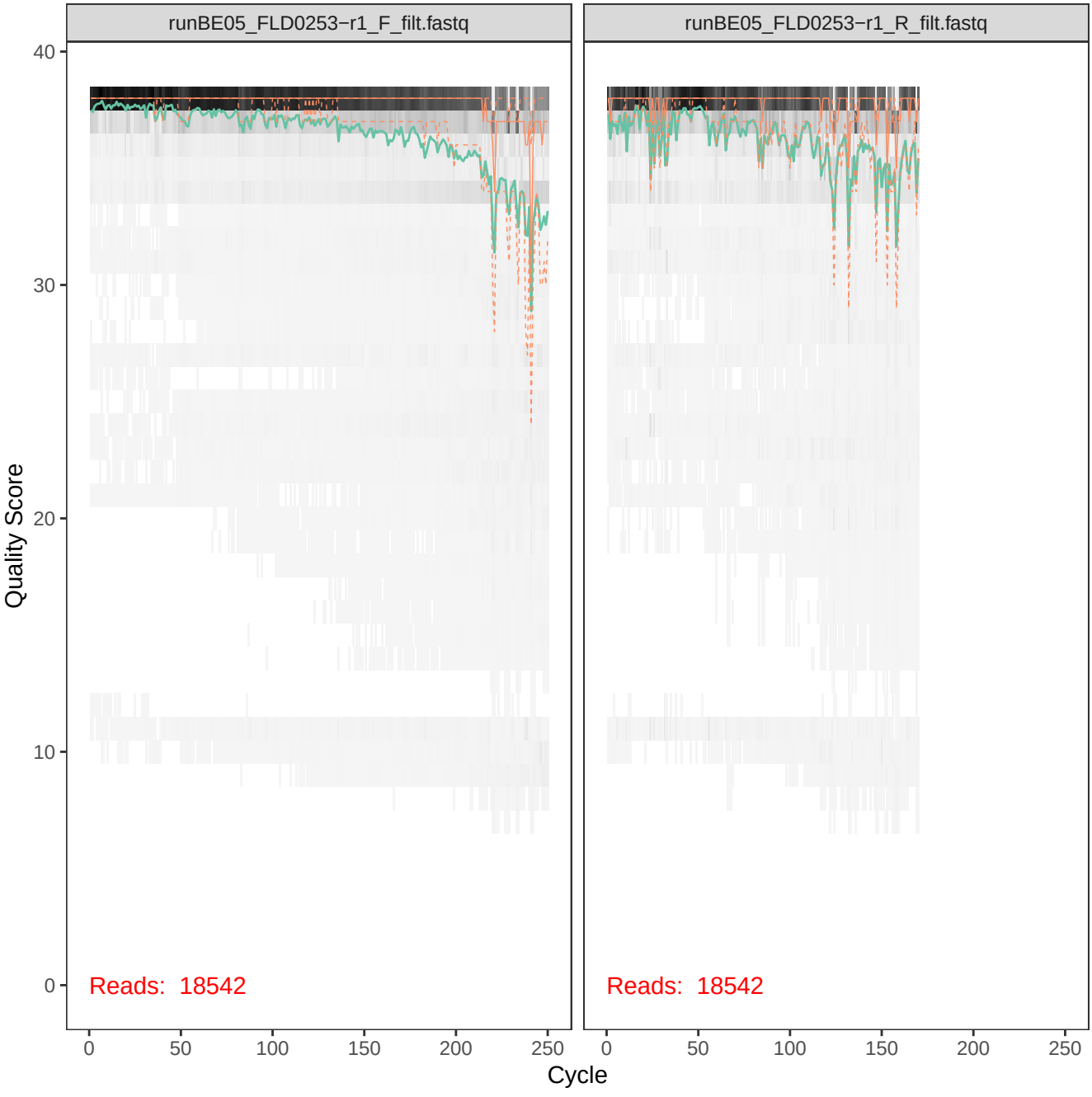
runBE05_FLD0253−r1_F_filt.fastq
runBE05_FLD0253−r1_R_filt.fastq
Quality Score
40
30
20
10
0
Reads: 18542
Reads: 18542
0
50
100
150
200
250
Cycle

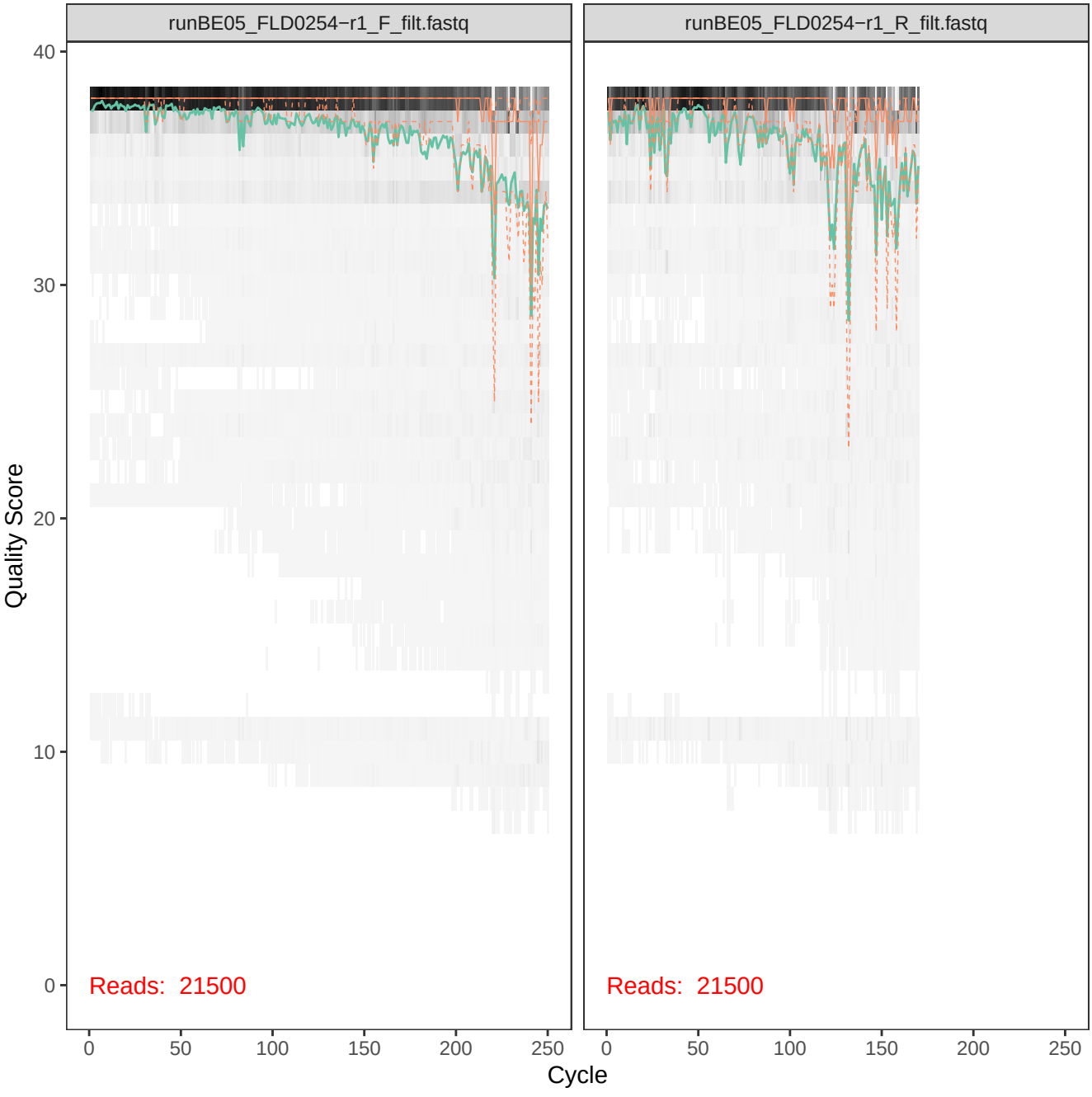
runBE05_FLD0254−r1_F_filt.fastq
runBE05_FLD0254−r1_R_filt.fastq
Quality Score
40
30
20
10
0
Reads: 21500
Reads: 21500
0
50
100
150
200
250
Cycle

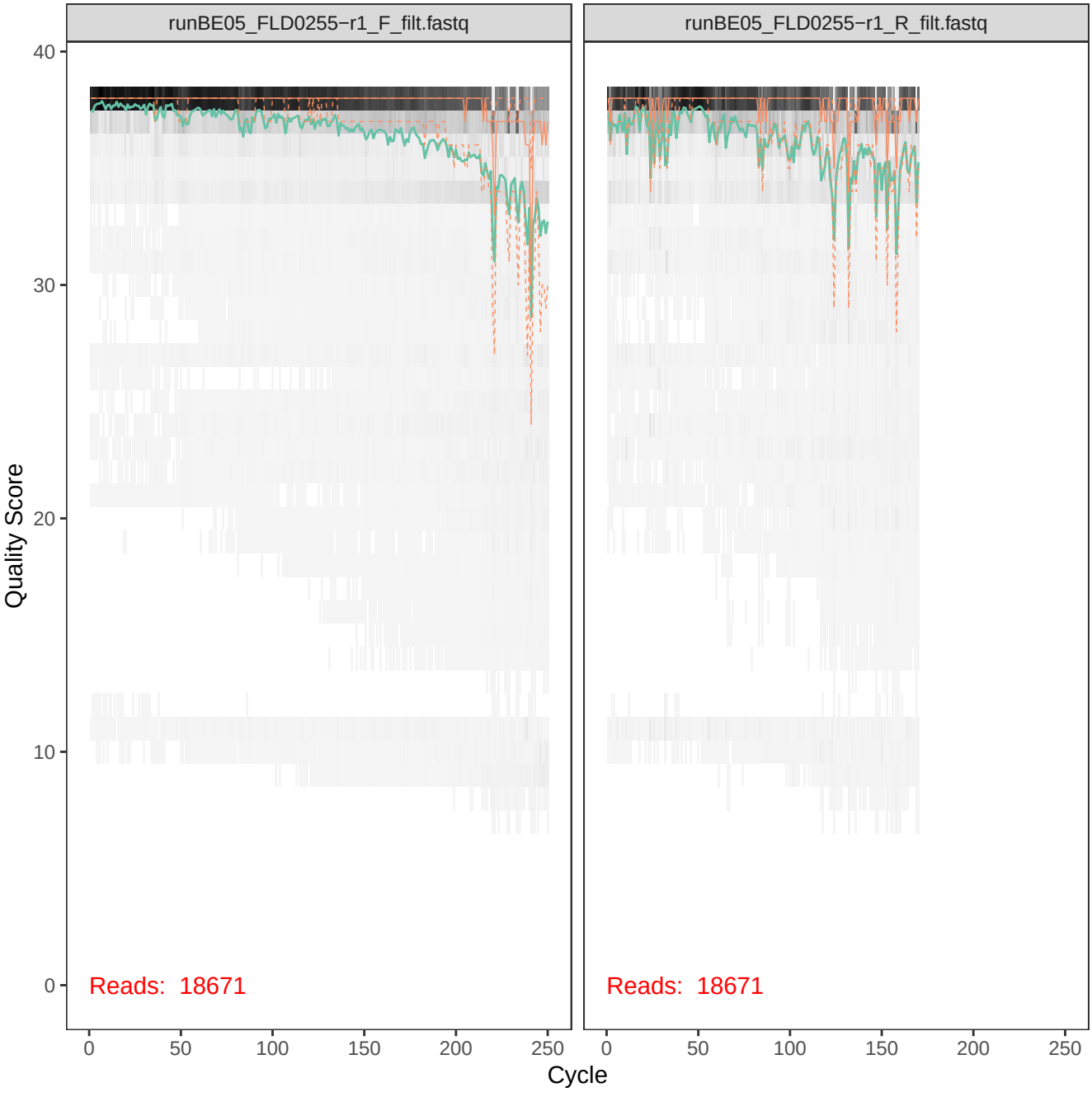
runBE05_FLD0255−r1_F_filt.fastq
runBE05_FLD0255−r1_R_filt.fastq
Quality Score
40
30
20
10
0
Reads: 18671
Reads: 18671
0
50
100
150
200
250
Cycle

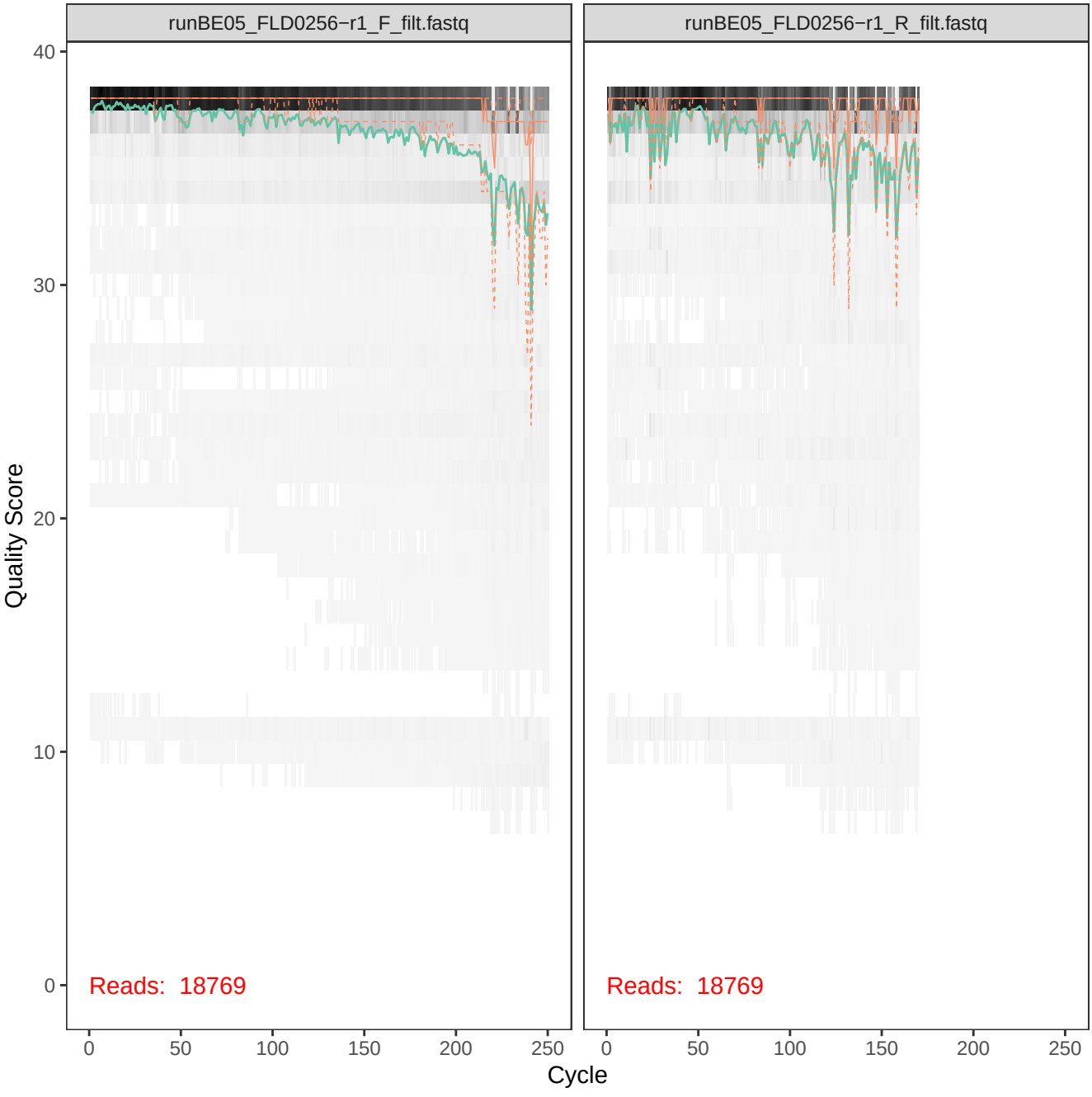
runBE05_FLD0256−r1_F_filt.fastq
runBE05_FLD0256−r1_R_filt.fastq
Quality Score
40
30
20
10
0
Reads: 18769
Reads: 18769
0
50
100
150
200
250
Cycle

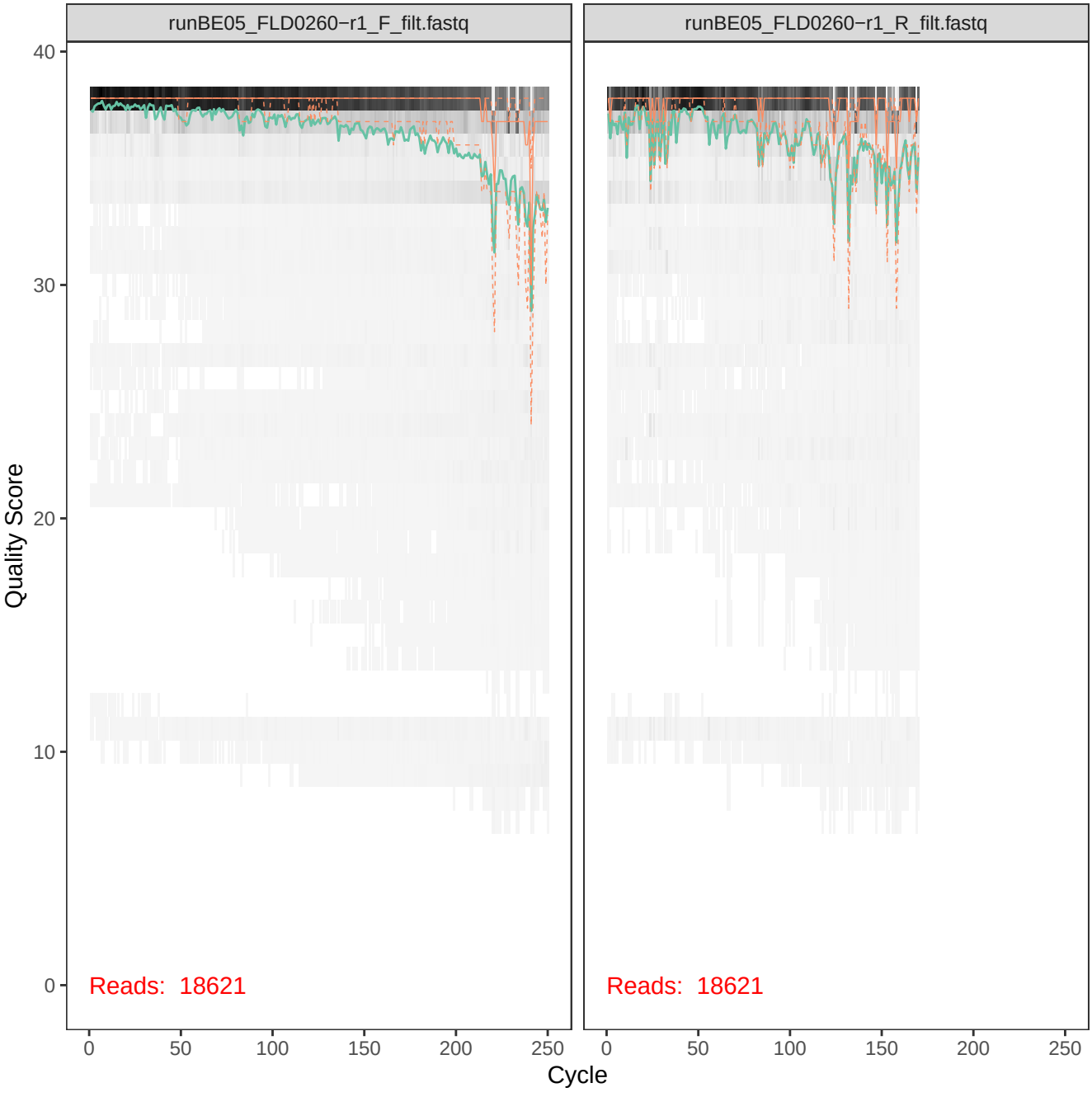
runBE05_FLD0260−r1_F_filt.fastq
runBE05_FLD0260−r1_R_filt.fastq
Quality Score
40
30
20
10
0
Reads: 18621
Reads: 18621
0
50
100
150
200
250
Cycle

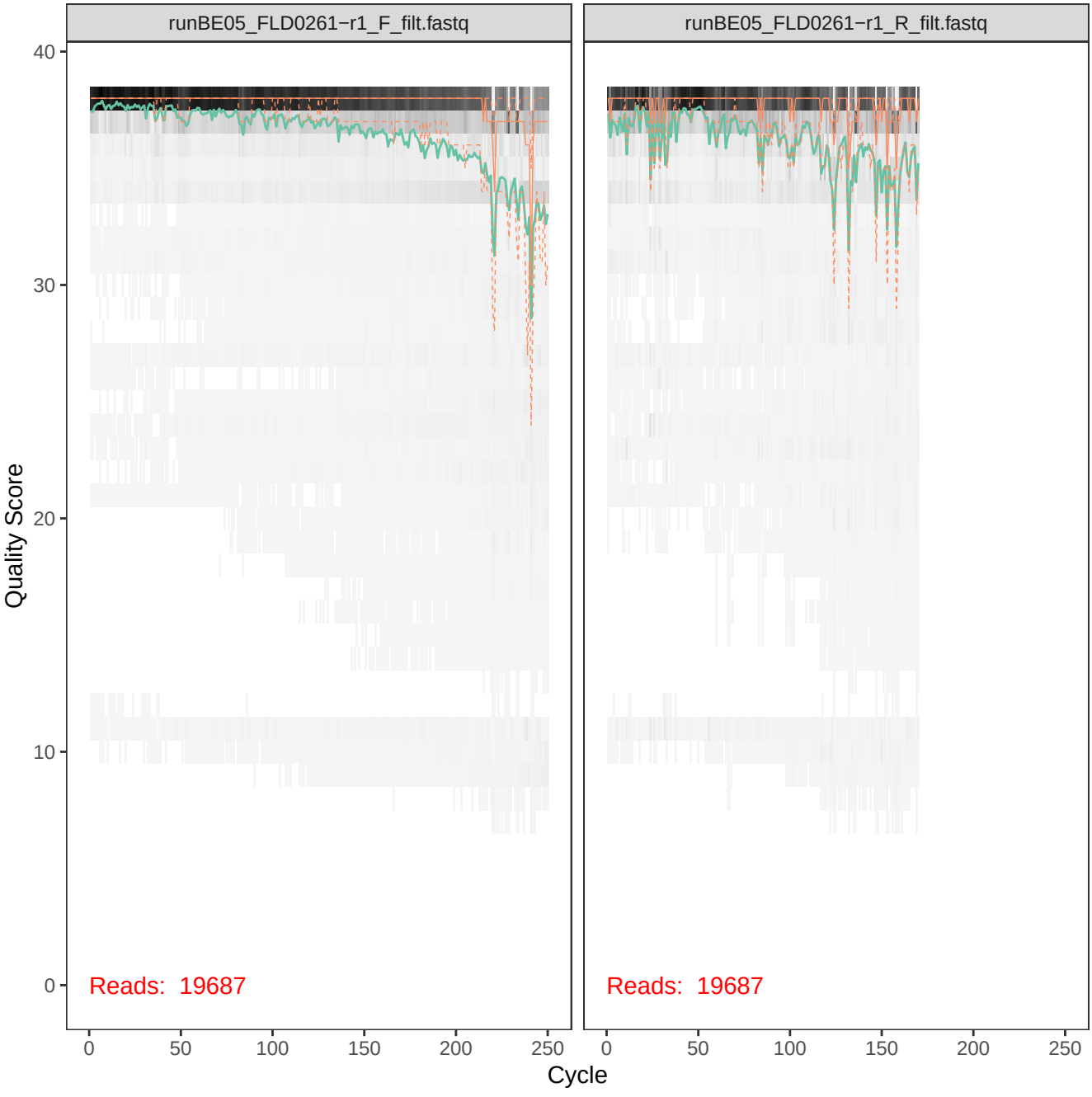
runBE05_FLD0261−r1_F_filt.fastq
runBE05_FLD0261−r1_R_filt.fastq
Quality Score
40
30
20
10
0
Reads: 19687
Reads: 19687
0
50
100
150
200
250
Cycle

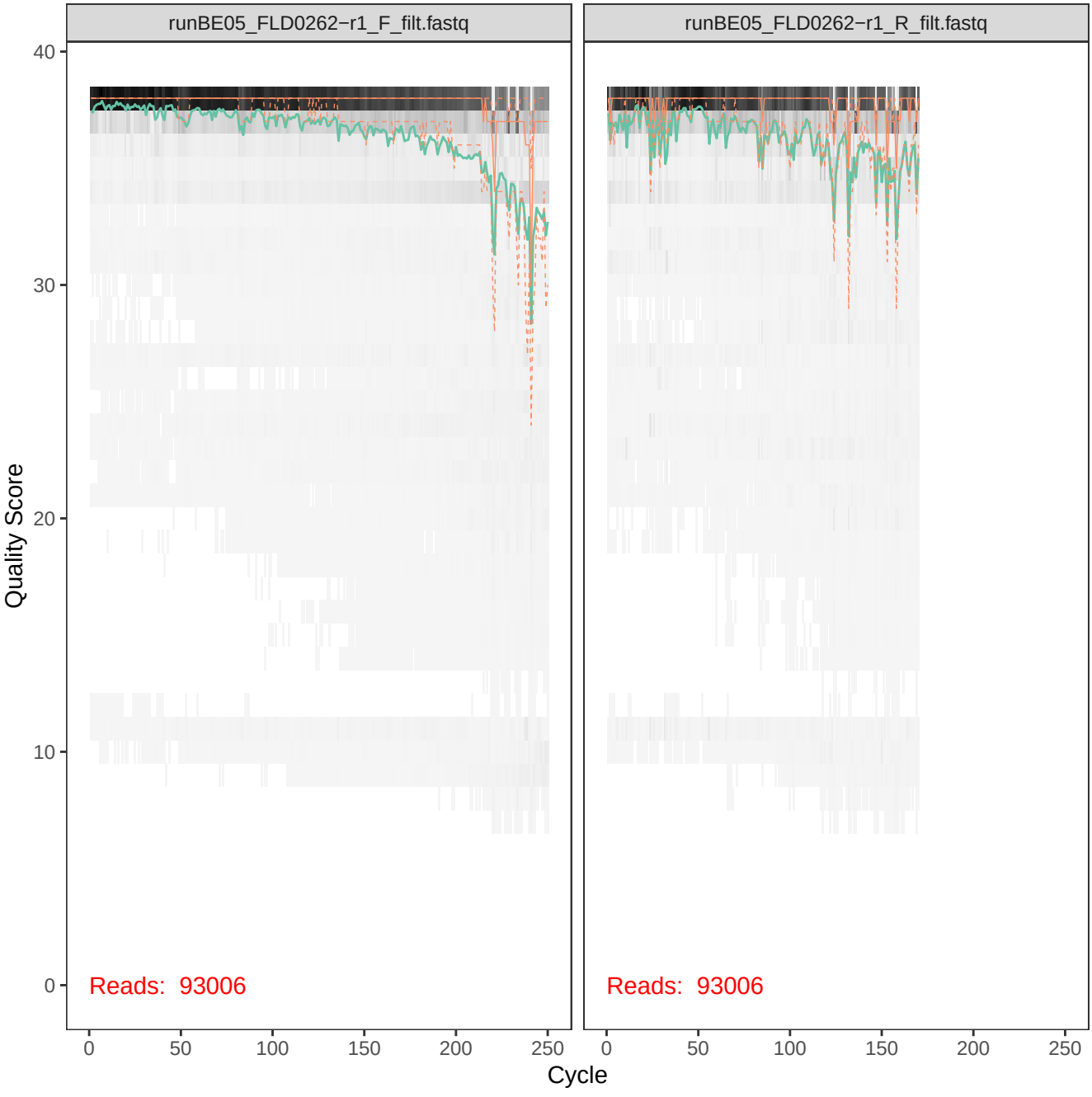
runBE05_FLD0262−r1_F_filt.fastq
runBE05_FLD0262−r1_R_filt.fastq
Quality Score
40
30
20
10
0
Reads: 93006
Reads: 93006
0
50
100
150
200
250
Cycle

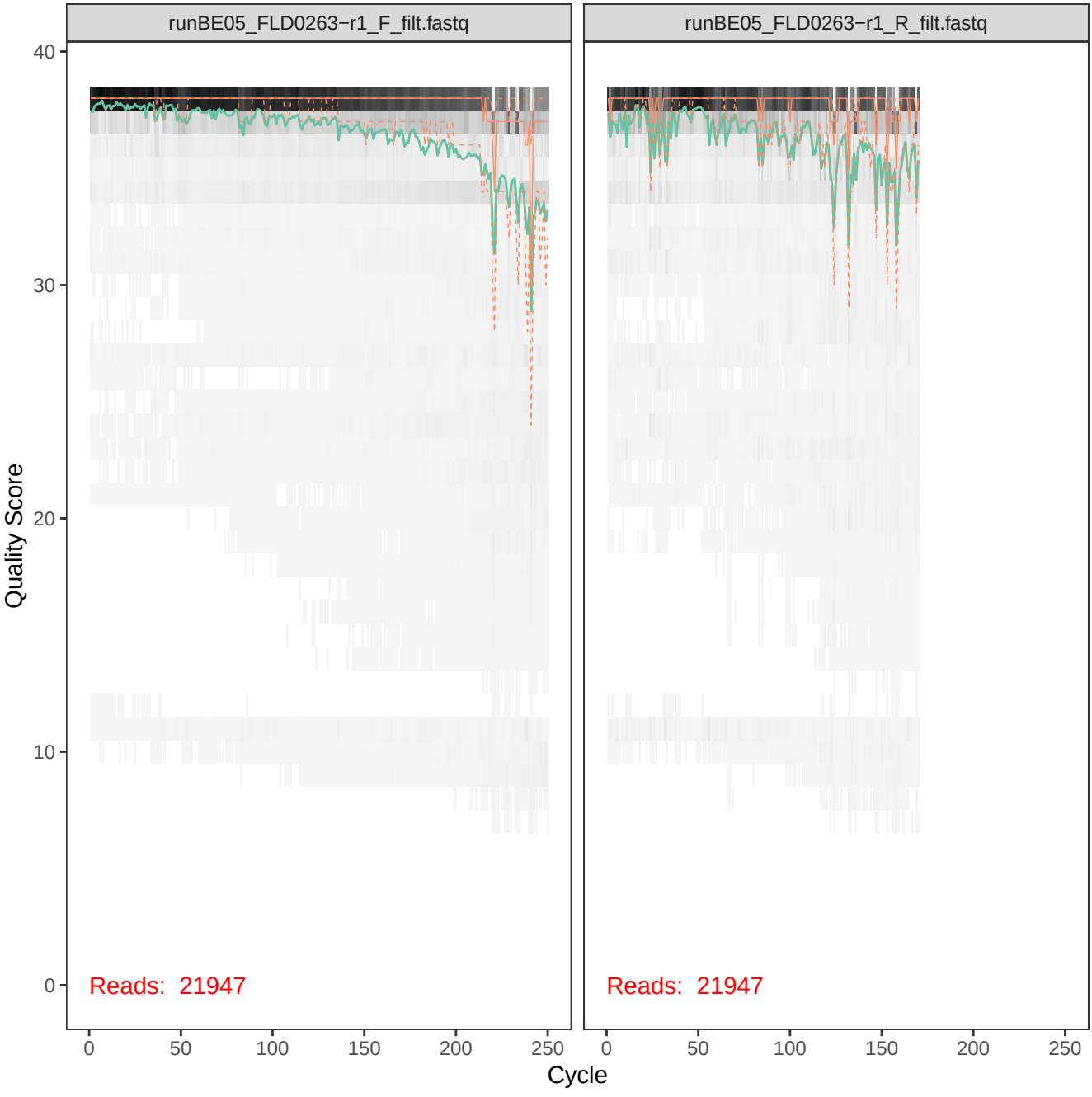
runBE05_FLD0263−r1_F_filt.fastq
runBE05_FLD0263−r1_R_filt.fastq
Quality Score
40
30
20
10
0
Reads: 21947
Reads: 21947
0
50
100
150
200
250
Cycle

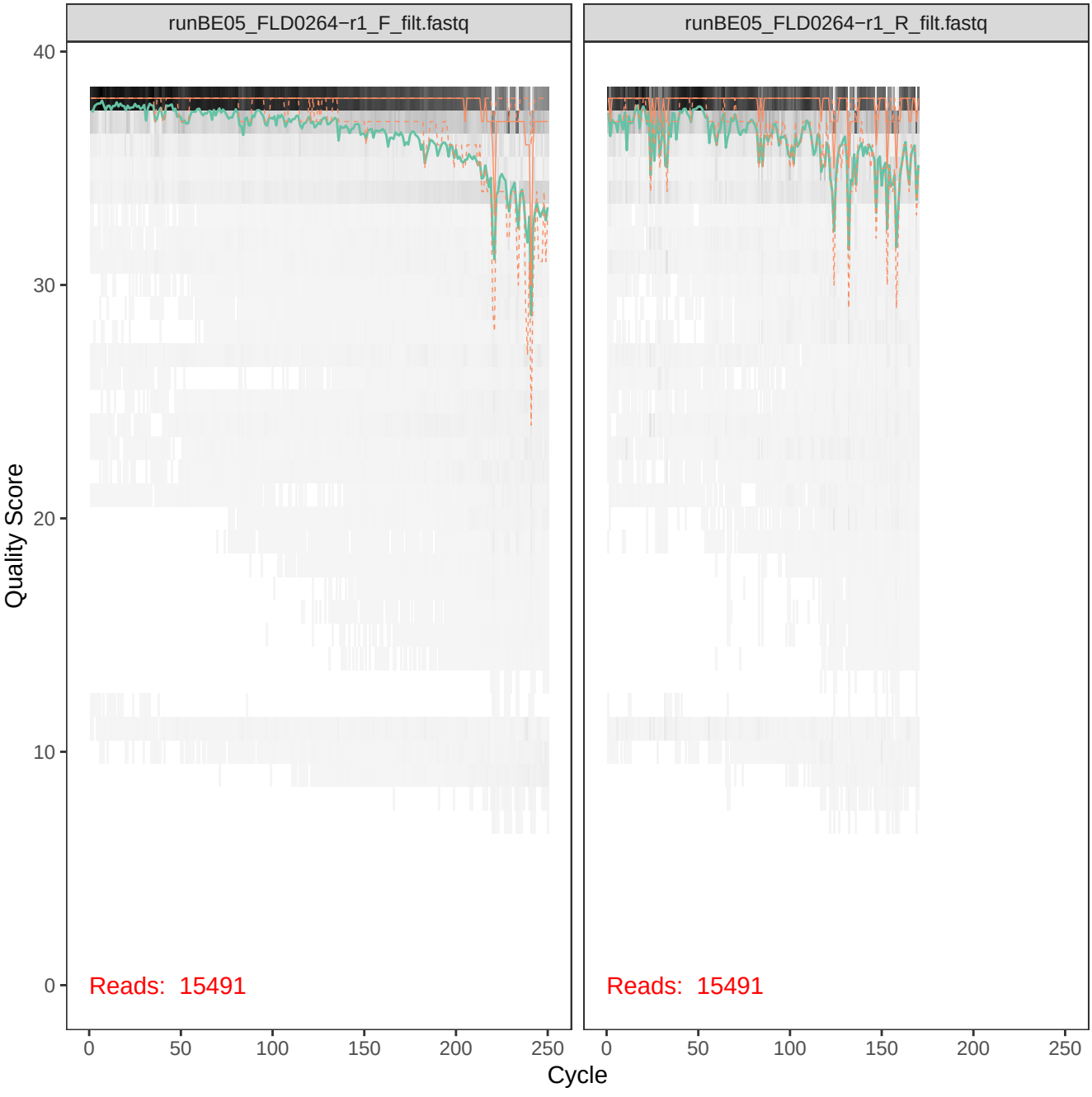
runBE05_FLD0264−r1_F_filt.fastq
runBE05_FLD0264−r1_R_filt.fastq
Quality Score
40
30
20
10
0
Reads: 15491
Reads: 15491
0
50
100
150
200
250
Cycle

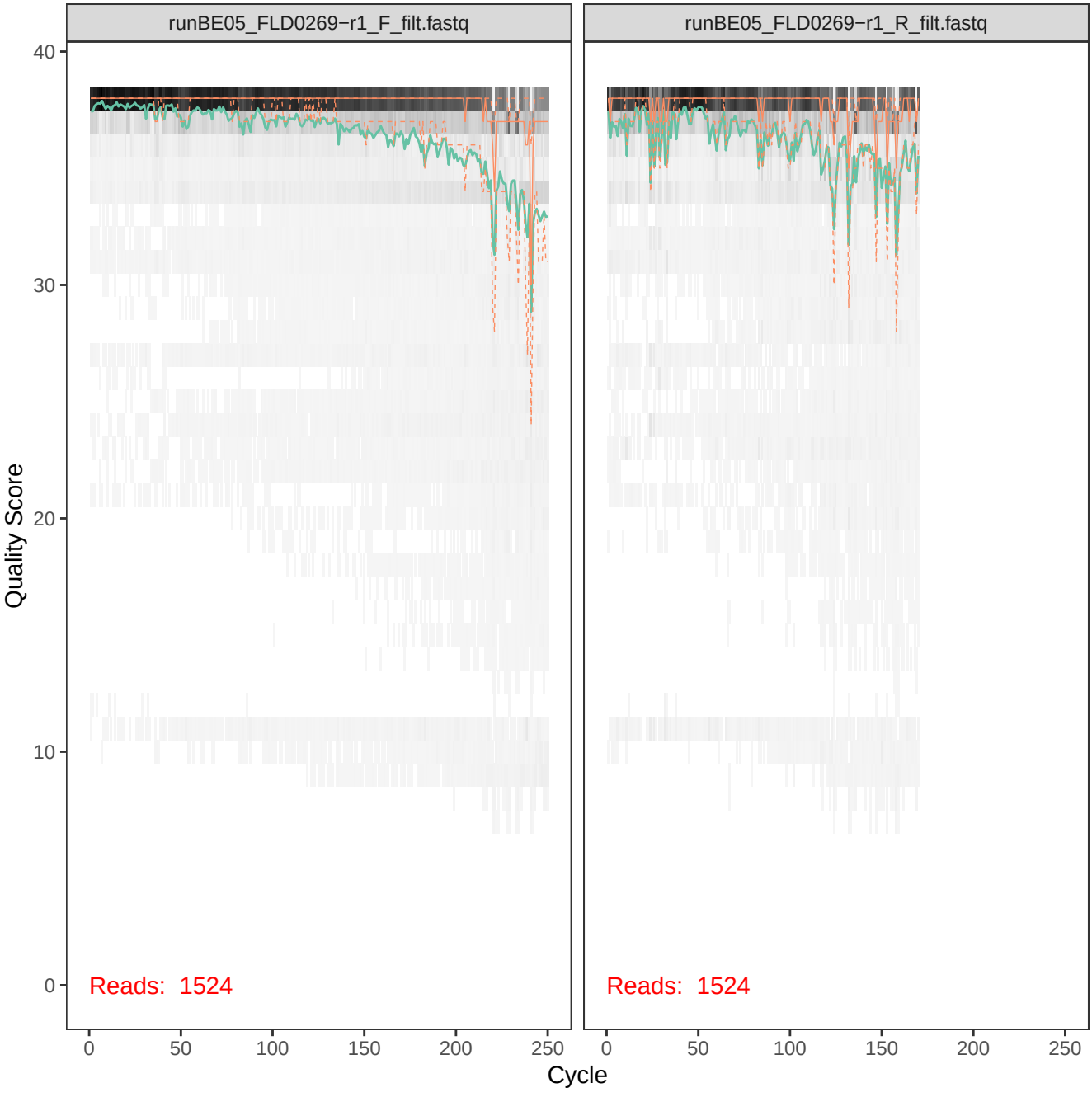
runBE05_FLD0269−r1_F_filt.fastq
runBE05_FLD0269−r1_R_filt.fastq
Quality Score
40
30
20
10
0
Reads: 1524
Reads: 1524
0
50
100
150
200
250
Cycle

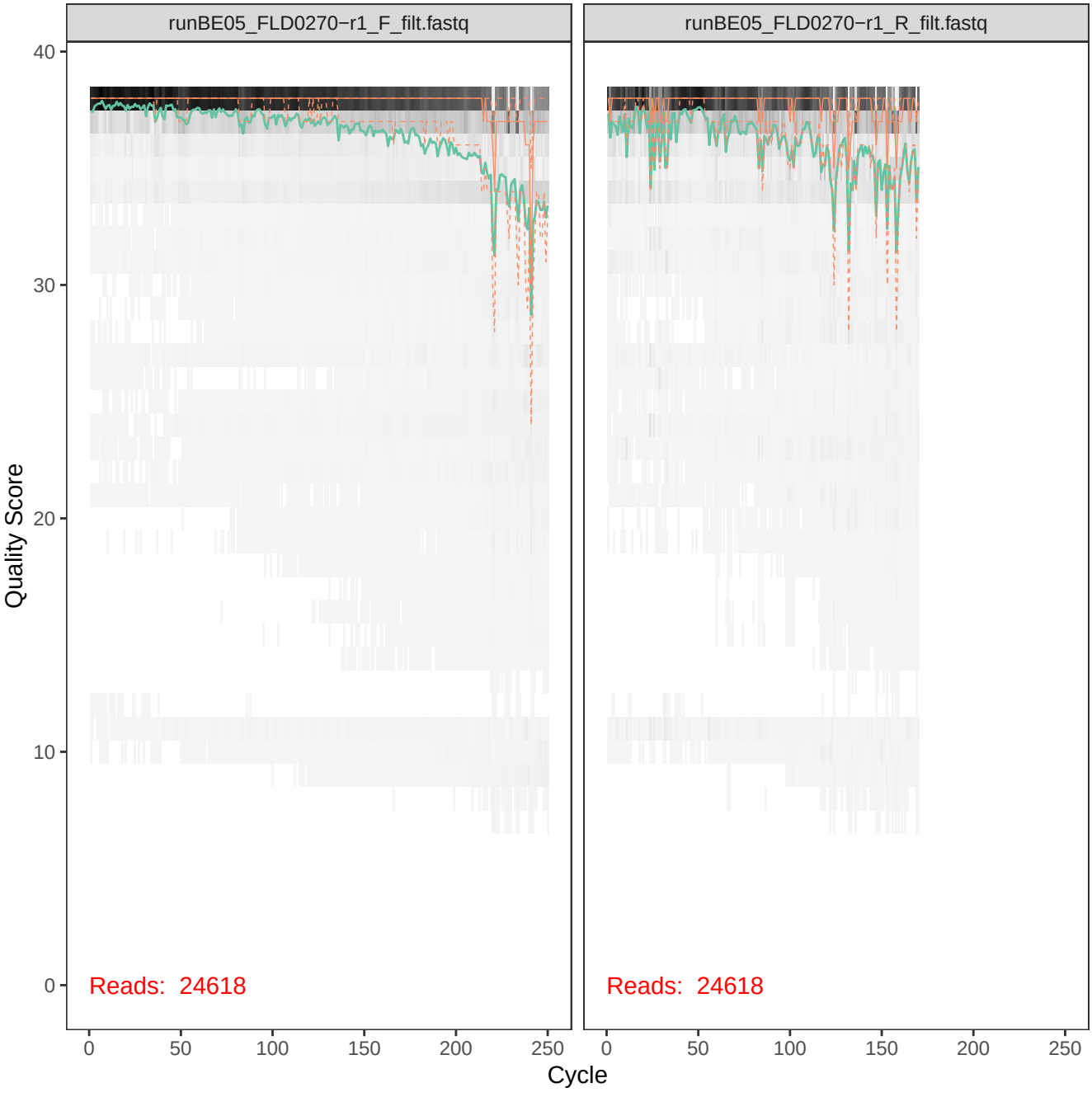
runBE05_FLD0270−r1_F_filt.fastq
runBE05_FLD0270−r1_R_filt.fastq
Quality Score
40
30
20
10
0
Reads: 24618
Reads: 24618
0
50
100
150
200
250
Cycle

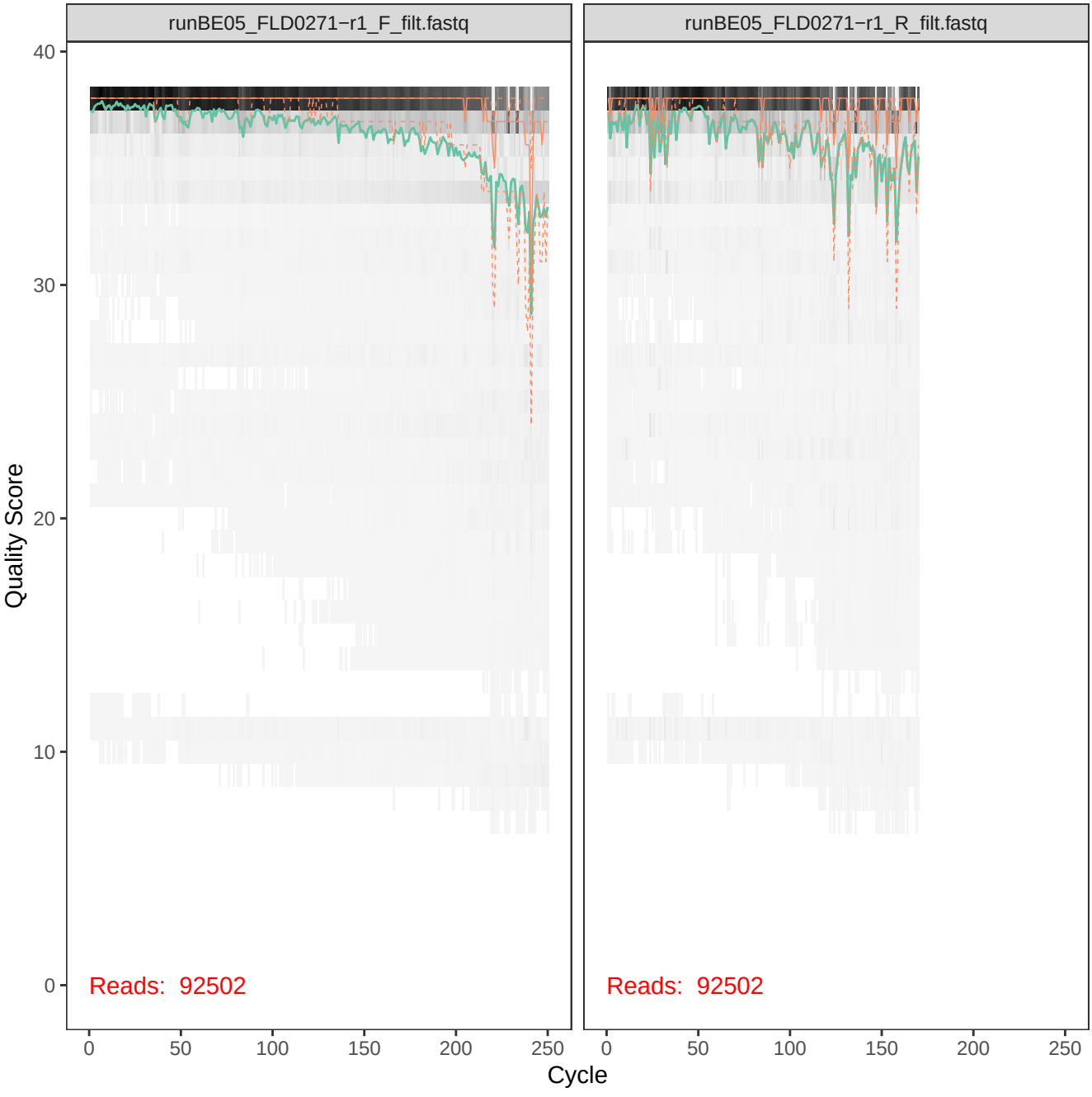
runBE05_FLD0271−r1_F_filt.fastq
runBE05_FLD0271−r1_R_filt.fastq
Quality Score
40
30
20
10
0
Reads: 92502
Reads: 92502
0
50
100
150
200
250
Cycle

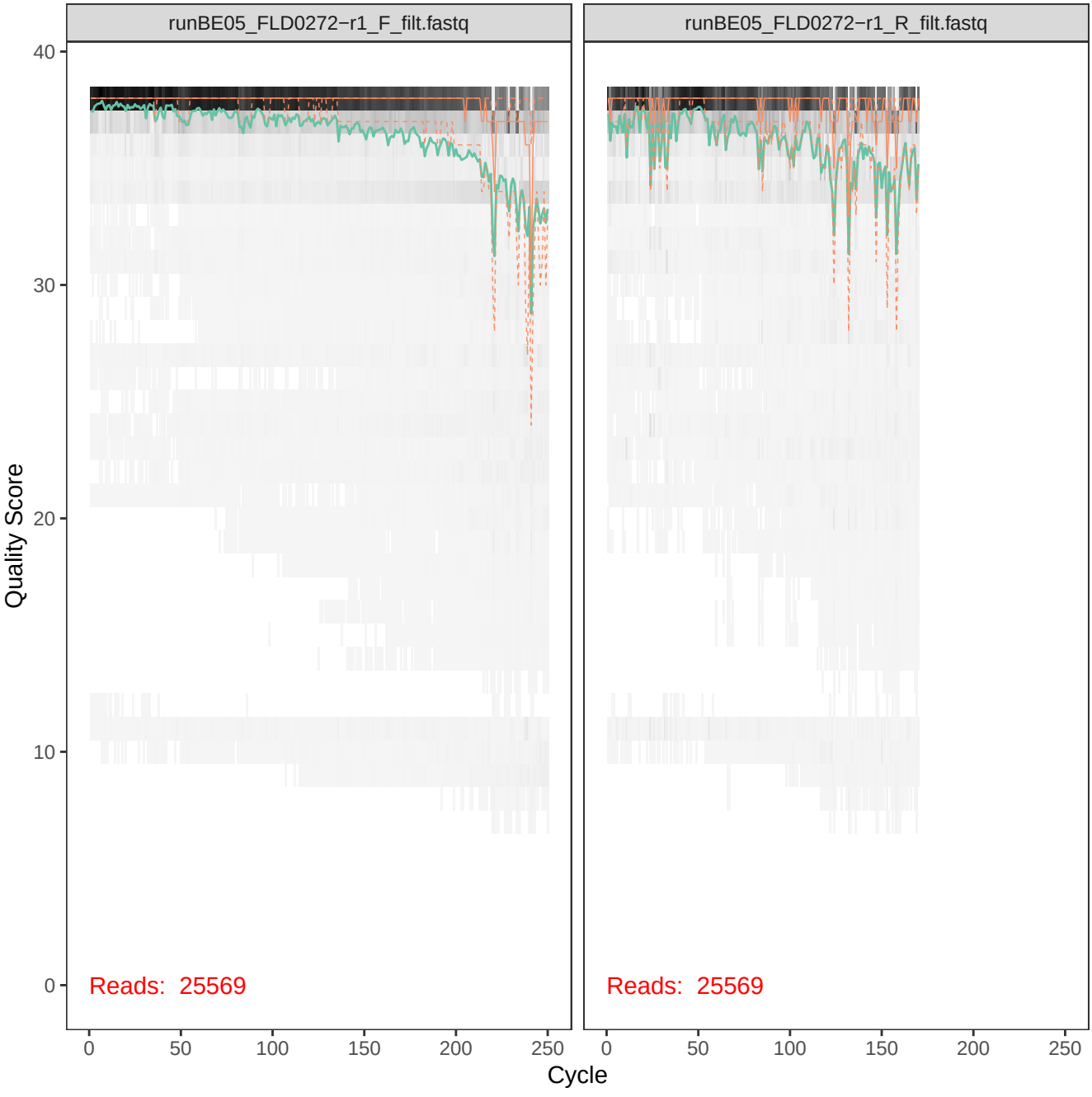
runBE05_FLD0272−r1_F_filt.fastq
runBE05_FLD0272−r1_R_filt.fastq
Quality Score
40
30
20
10
0
Reads: 25569
Reads: 25569
0
50
100
150
200
250
Cycle

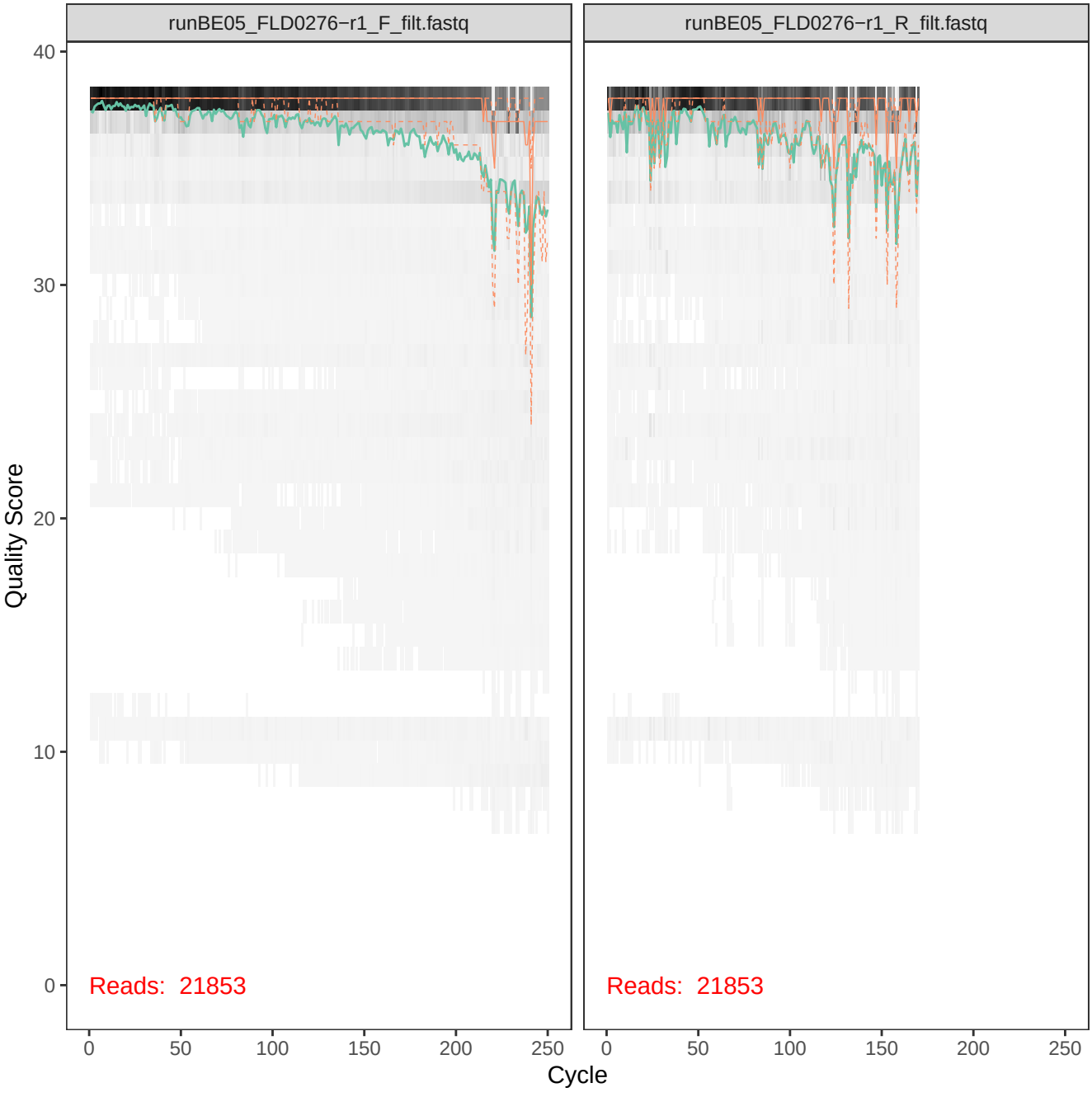
runBE05_FLD0276−r1_F_filt.fastq
runBE05_FLD0276−r1_R_filt.fastq
Quality Score
40
30
20
10
0
Reads: 21853
Reads: 21853
0
50
100
150
200
250
Cycle

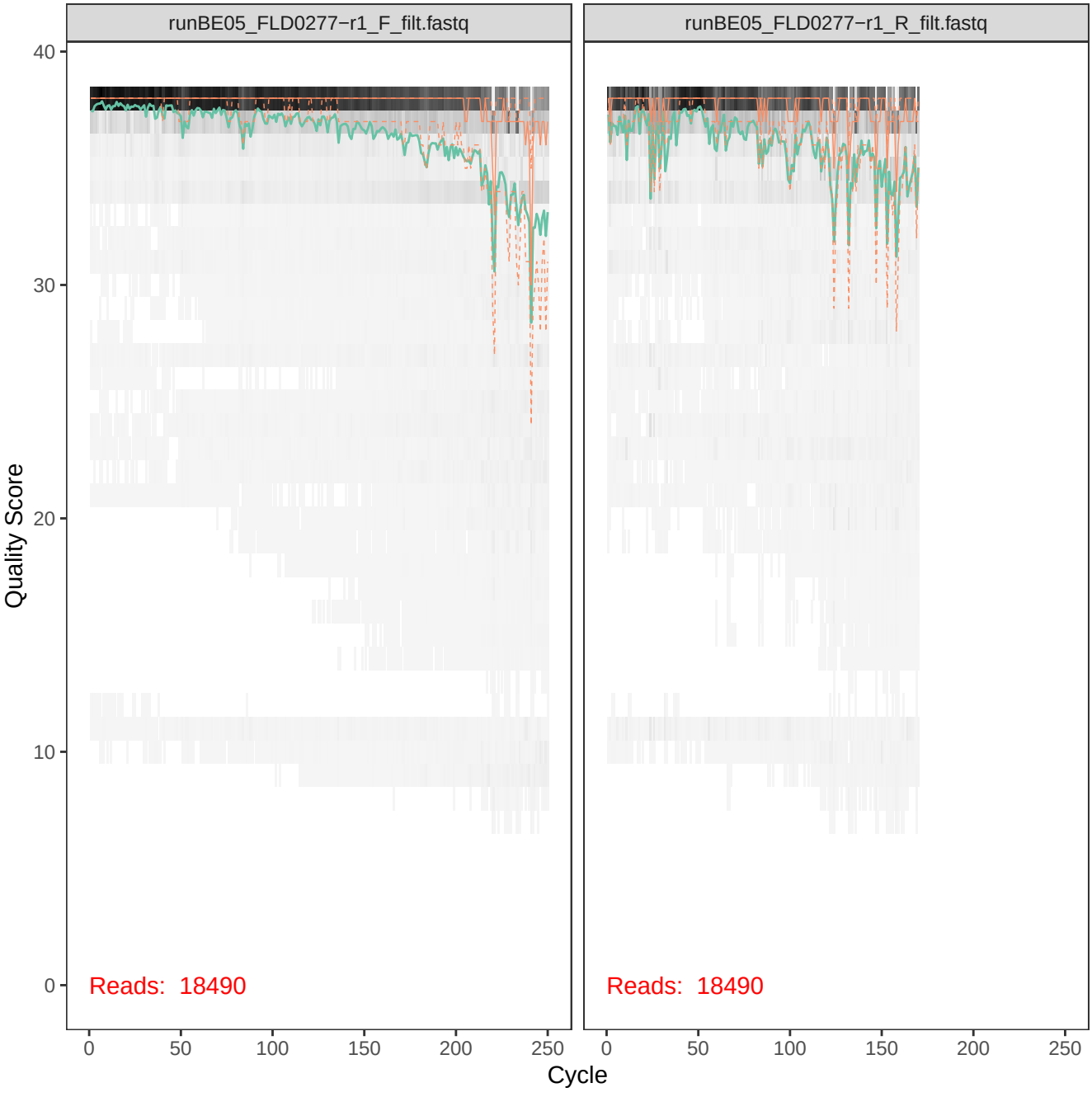
runBE05_FLD0277−r1_F_filt.fastq
runBE05_FLD0277−r1_R_filt.fastq
Quality Score
40
30
20
10
0
Reads: 18490
Reads: 18490
0
50
100
150
200
250
Cycle

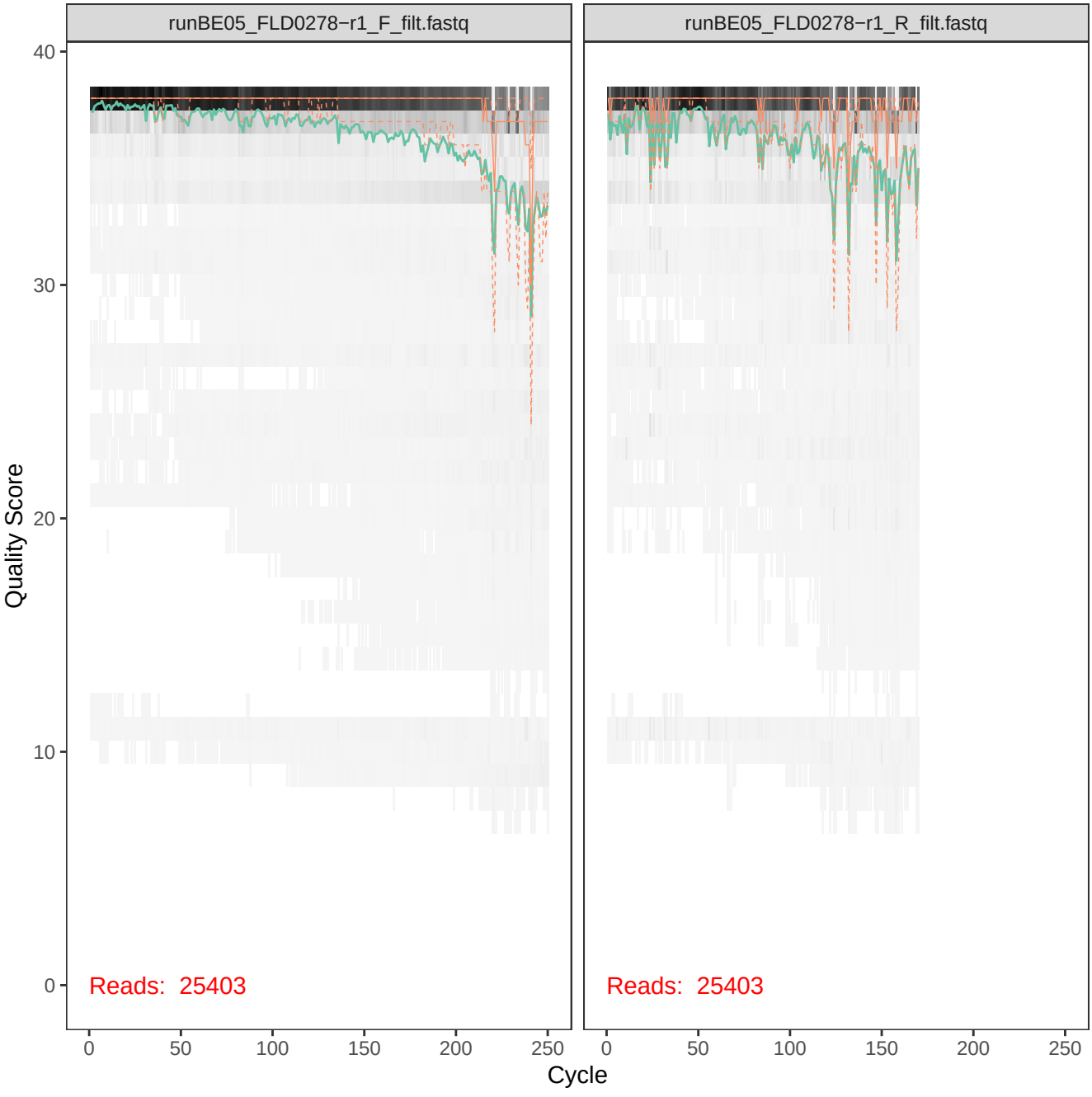
runBE05_FLD0278−r1_F_filt.fastq
runBE05_FLD0278−r1_R_filt.fastq
Quality Score
40
30
20
10
0
Reads: 25403
Reads: 25403
0
50
100
150
200
250
Cycle

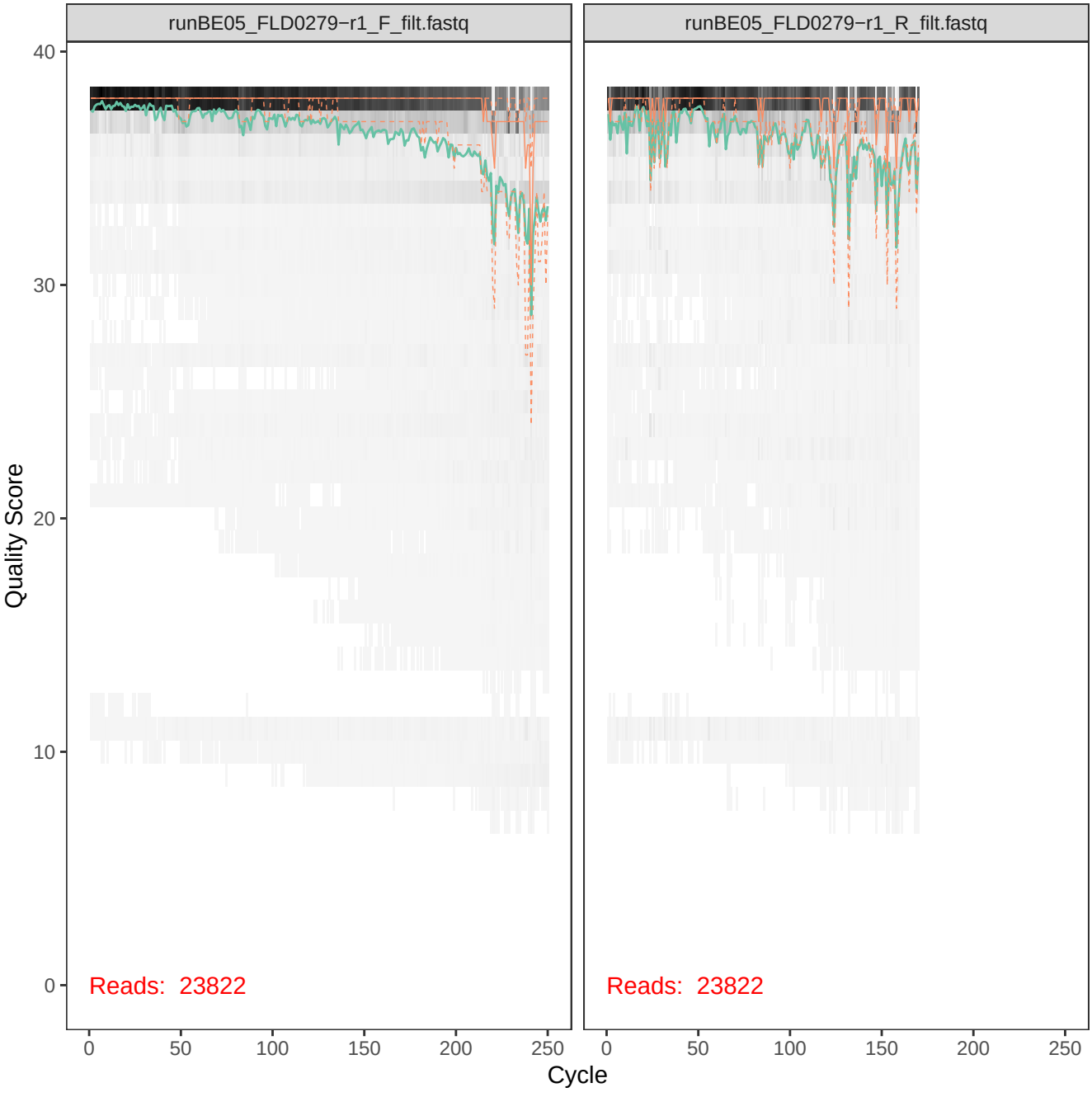
runBE05_FLD0279−r1_F_filt.fastq
runBE05_FLD0279−r1_R_filt.fastq
Quality Score
40
30
20
10
0
Reads: 23822
Reads: 23822
0
50
100
150
200
250
Cycle

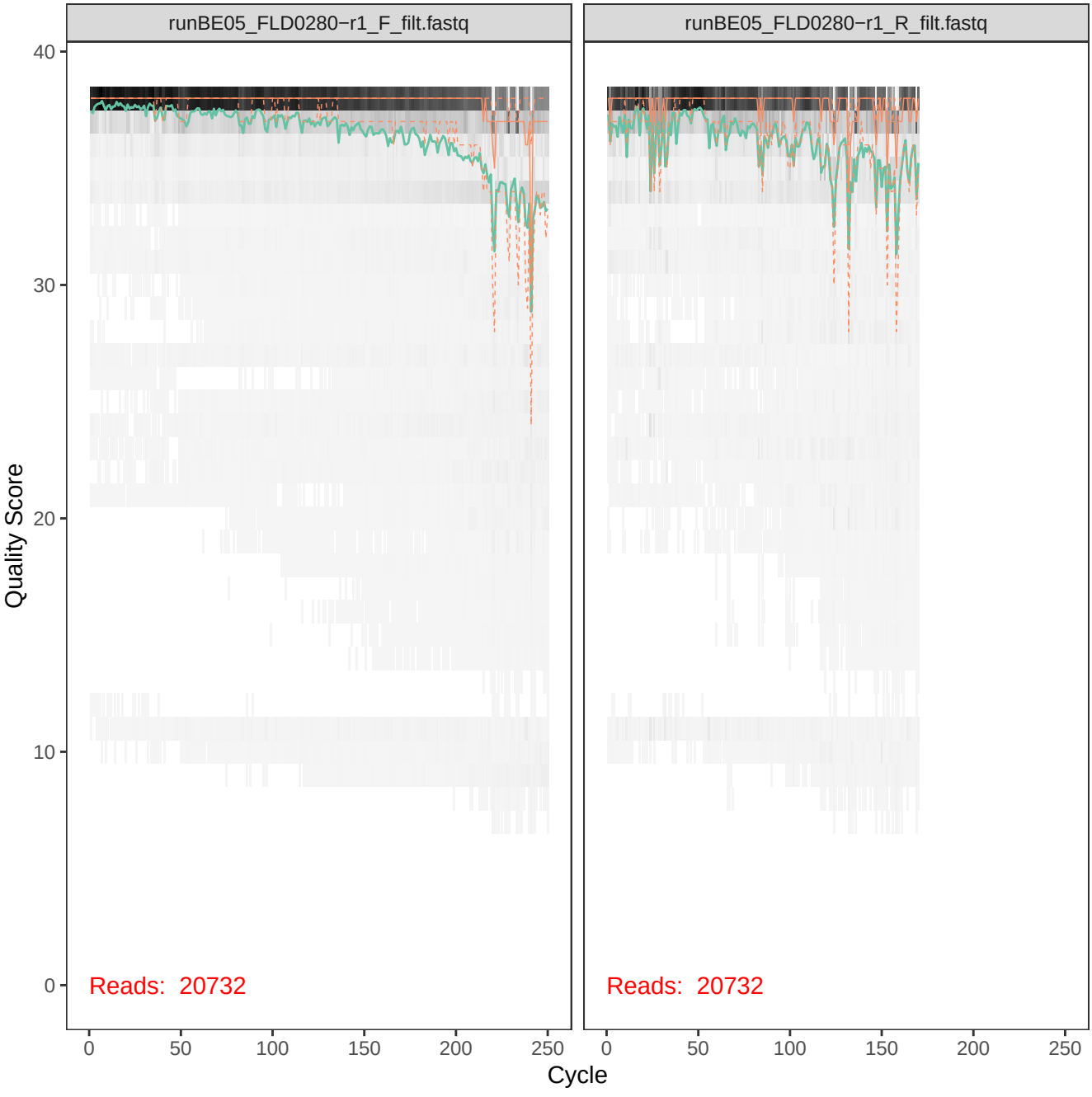
runBE05_FLD0280−r1_F_filt.fastq
runBE05_FLD0280−r1_R_filt.fastq
Quality Score
40
30
20
10
0
Reads: 20732
Reads: 20732
0
50
100
150
200
250
Cycle

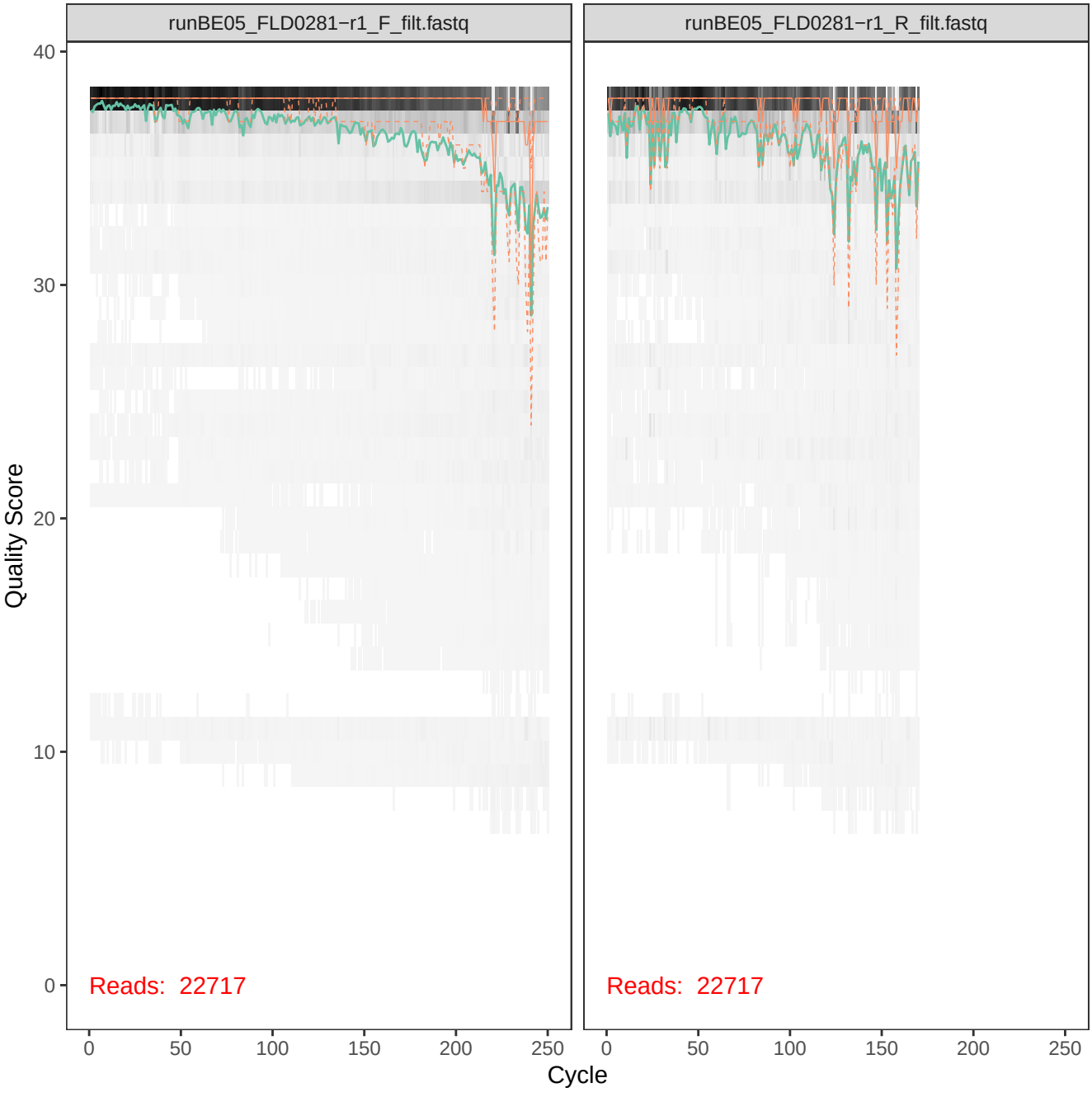
runBE05_FLD0281−r1_F_filt.fastq
runBE05_FLD0281−r1_R_filt.fastq
Quality Score
40
30
20
10
0
Reads: 22717
Reads: 22717
0
50
100
150
200
250
Cycle

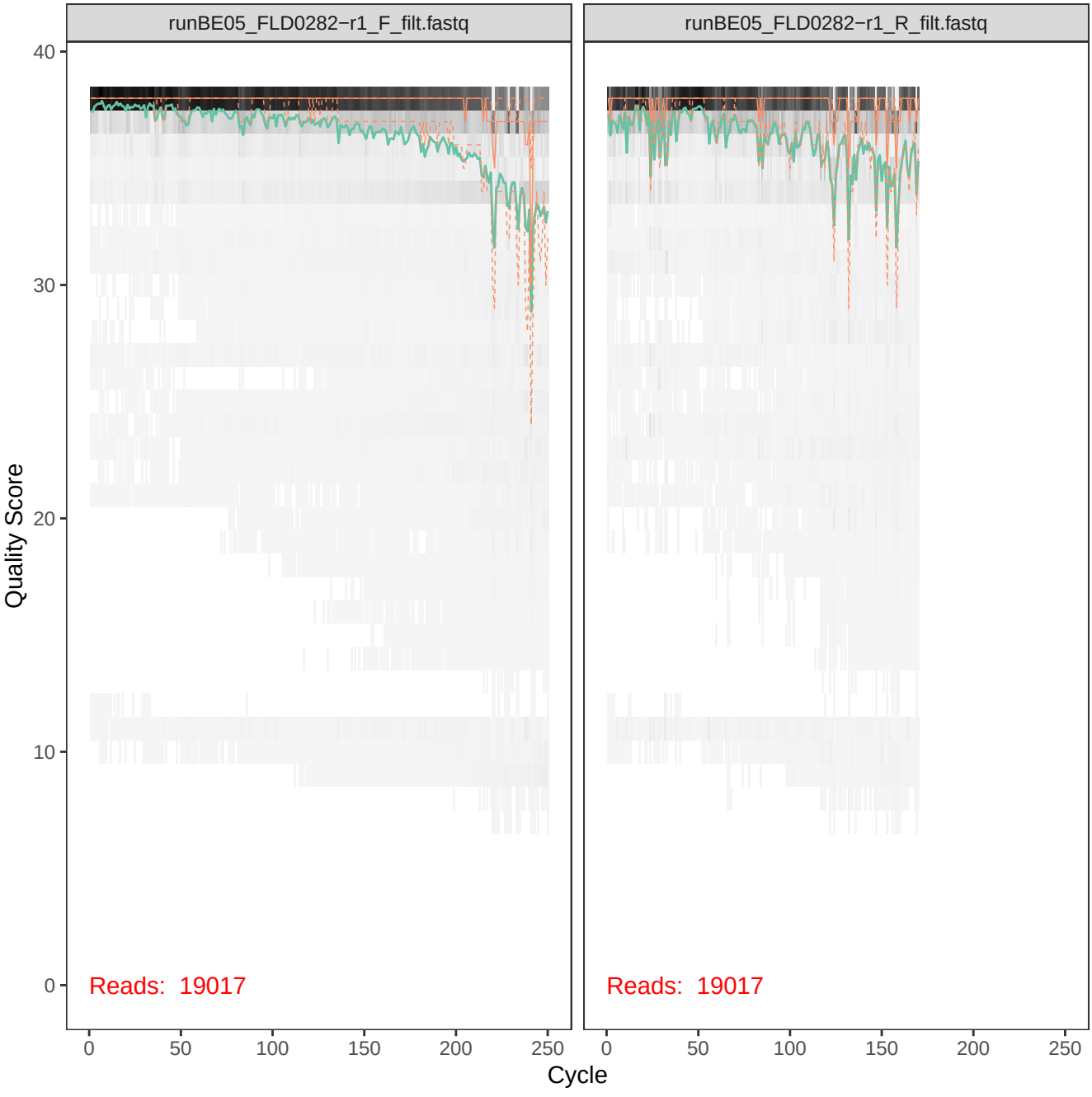
runBE05_FLD0282−r1_F_filt.fastq
runBE05_FLD0282−r1_R_filt.fastq
Quality Score
40
30
20
10
0
Reads: 19017
Reads: 19017
0
50
100
150
200
250
Cycle

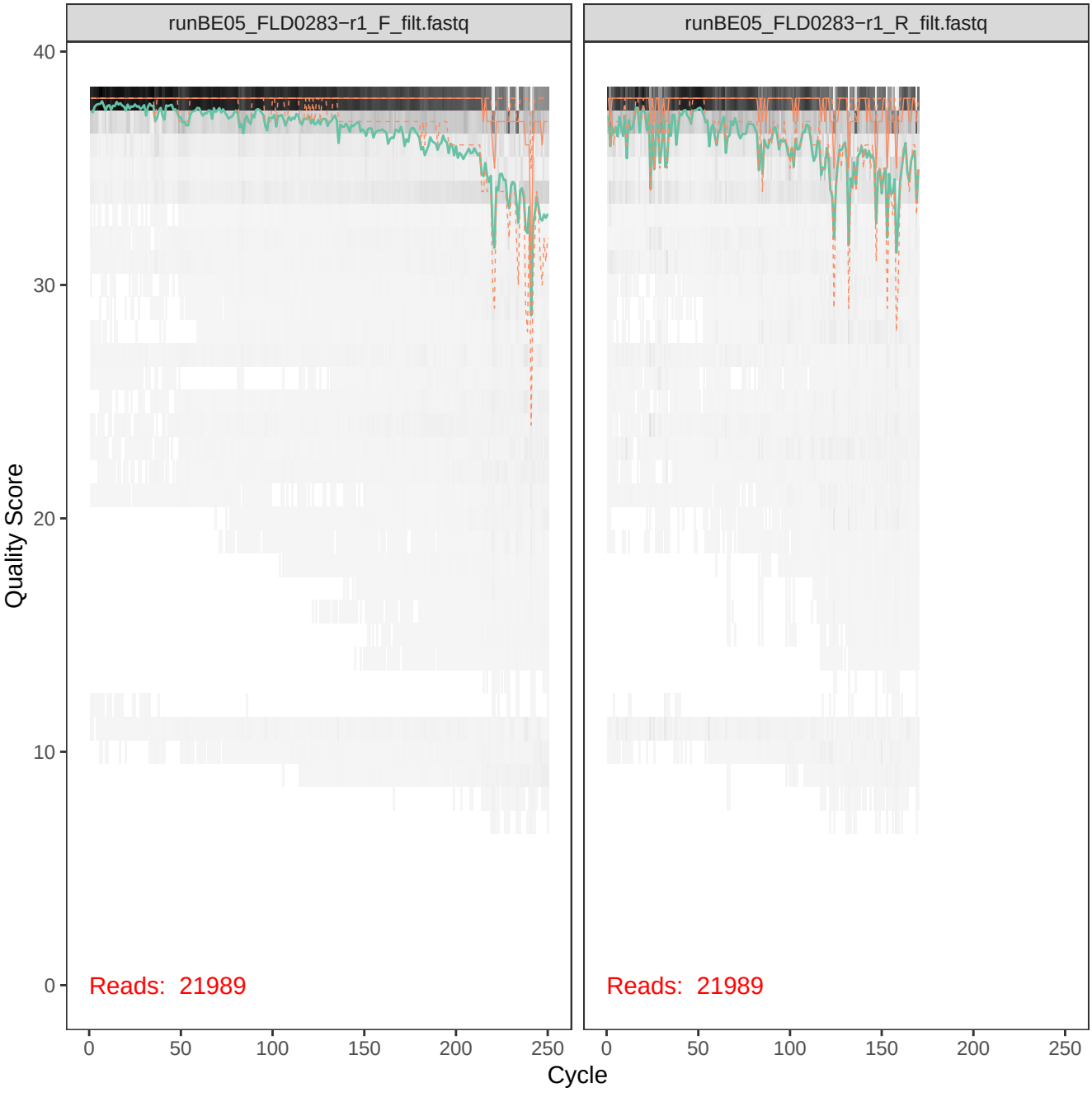
runBE05_FLD0283−r1_F_filt.fastq
runBE05_FLD0283−r1_R_filt.fastq
Quality Score
40
30
20
10
0
Reads: 21989
Reads: 21989
0
50
100
150
200
250
Cycle

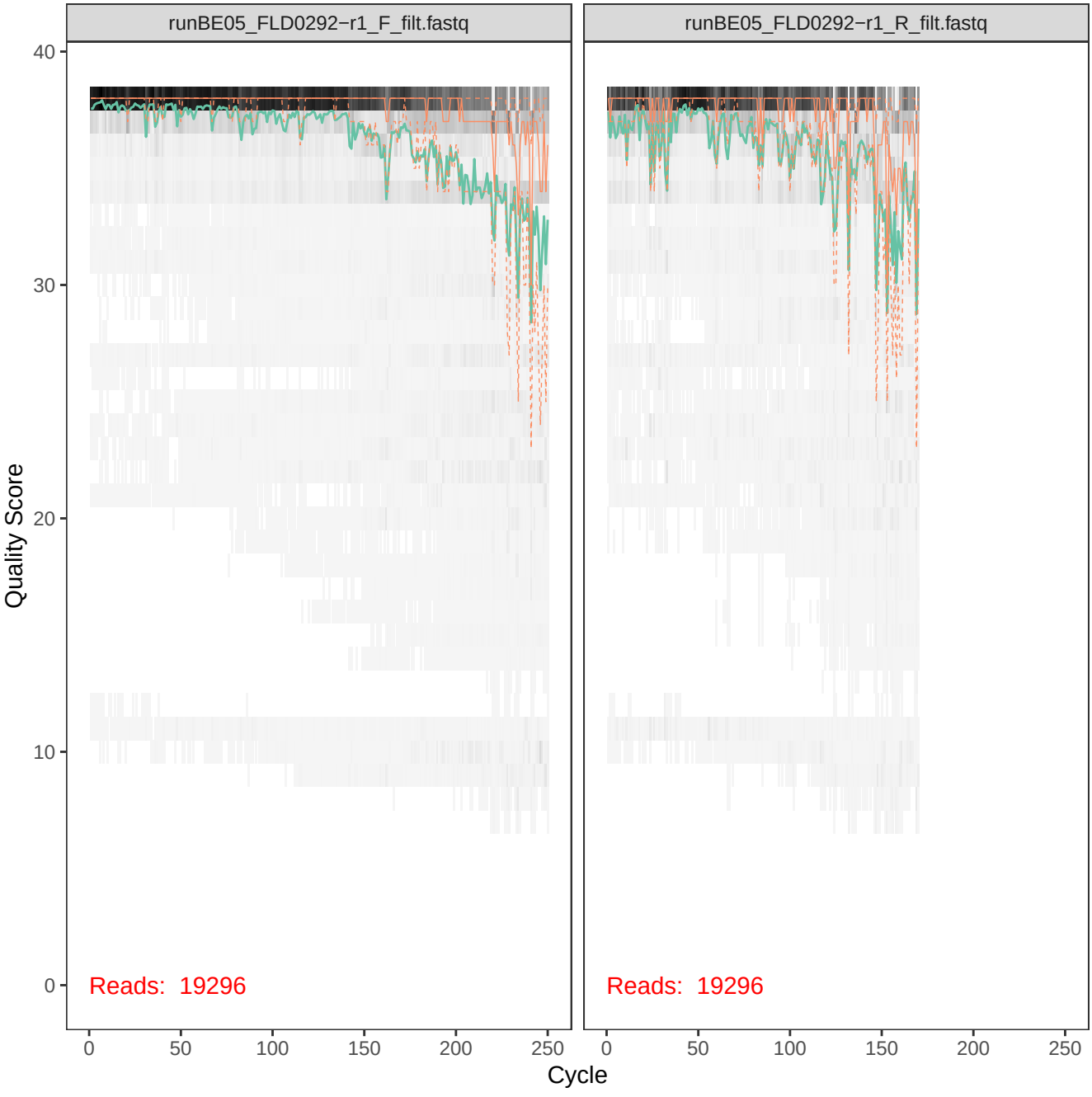
runBE05_FLD0292−r1_F_filt.fastq
runBE05_FLD0292−r1_R_filt.fastq
Quality Score
40
30
20
10
0
Reads: 19296
Reads: 19296
0
50
100
150
200
250
Cycle

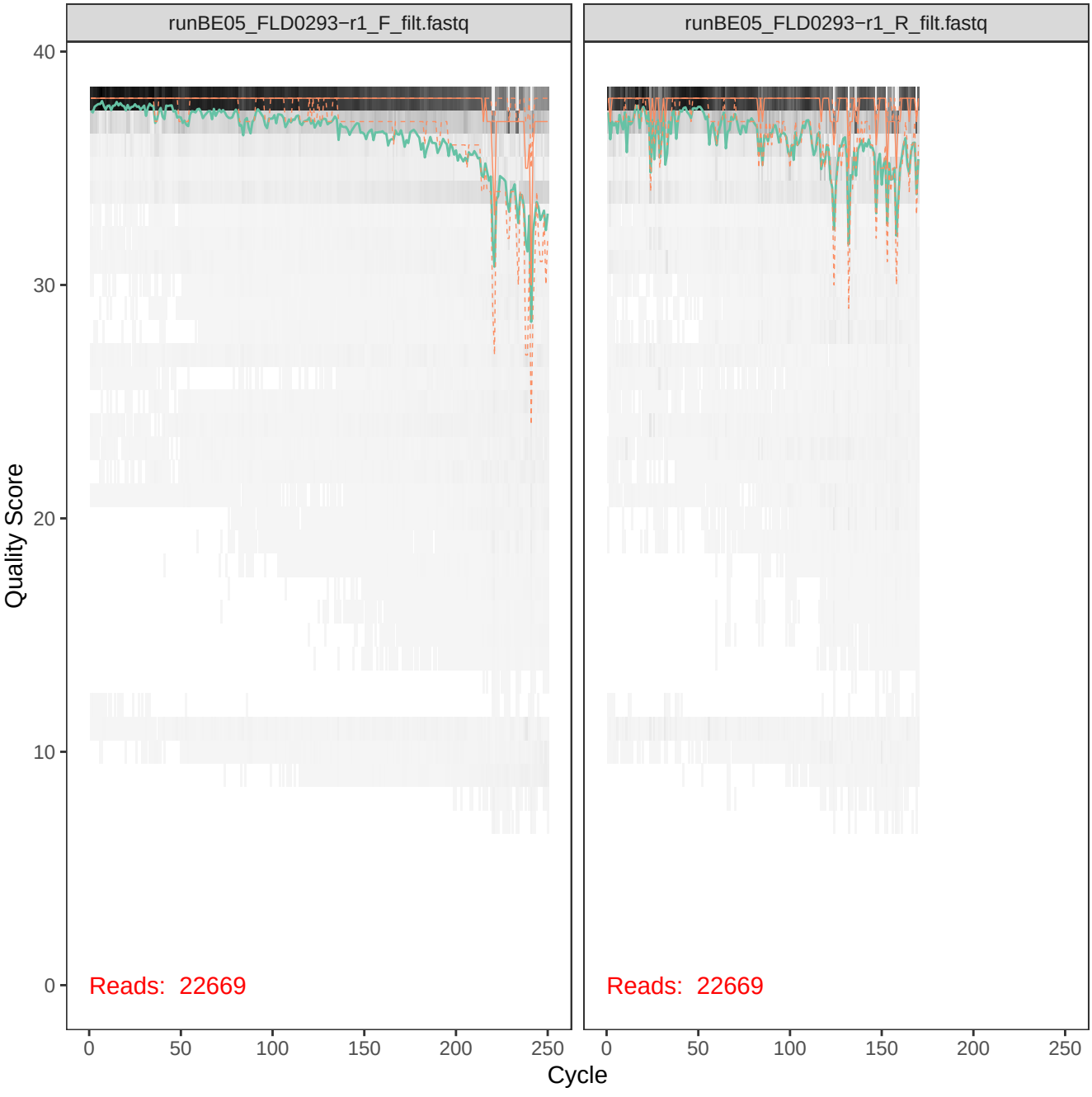
runBE05_FLD0293−r1_F_filt.fastq
runBE05_FLD0293−r1_R_filt.fastq
Quality Score
40
30
20
10
0
Reads: 22669
Reads: 22669
0
50
100
150
200
250
Cycle

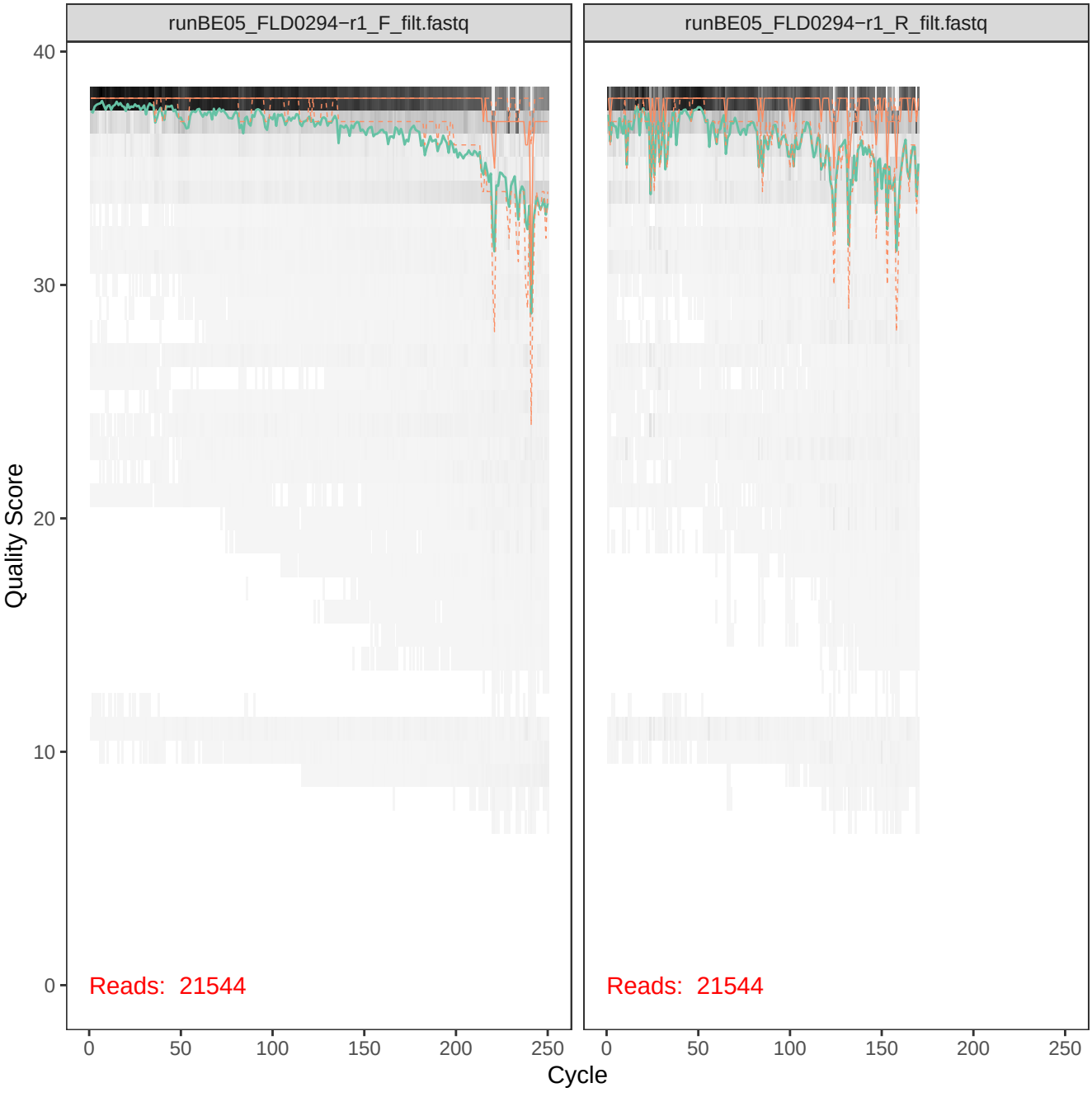
runBE05_FLD0294−r1_F_filt.fastq
runBE05_FLD0294−r1_R_filt.fastq
Quality Score
40
30
20
10
0
Reads: 21544
Reads: 21544
0
50
100
150
200
250
Cycle

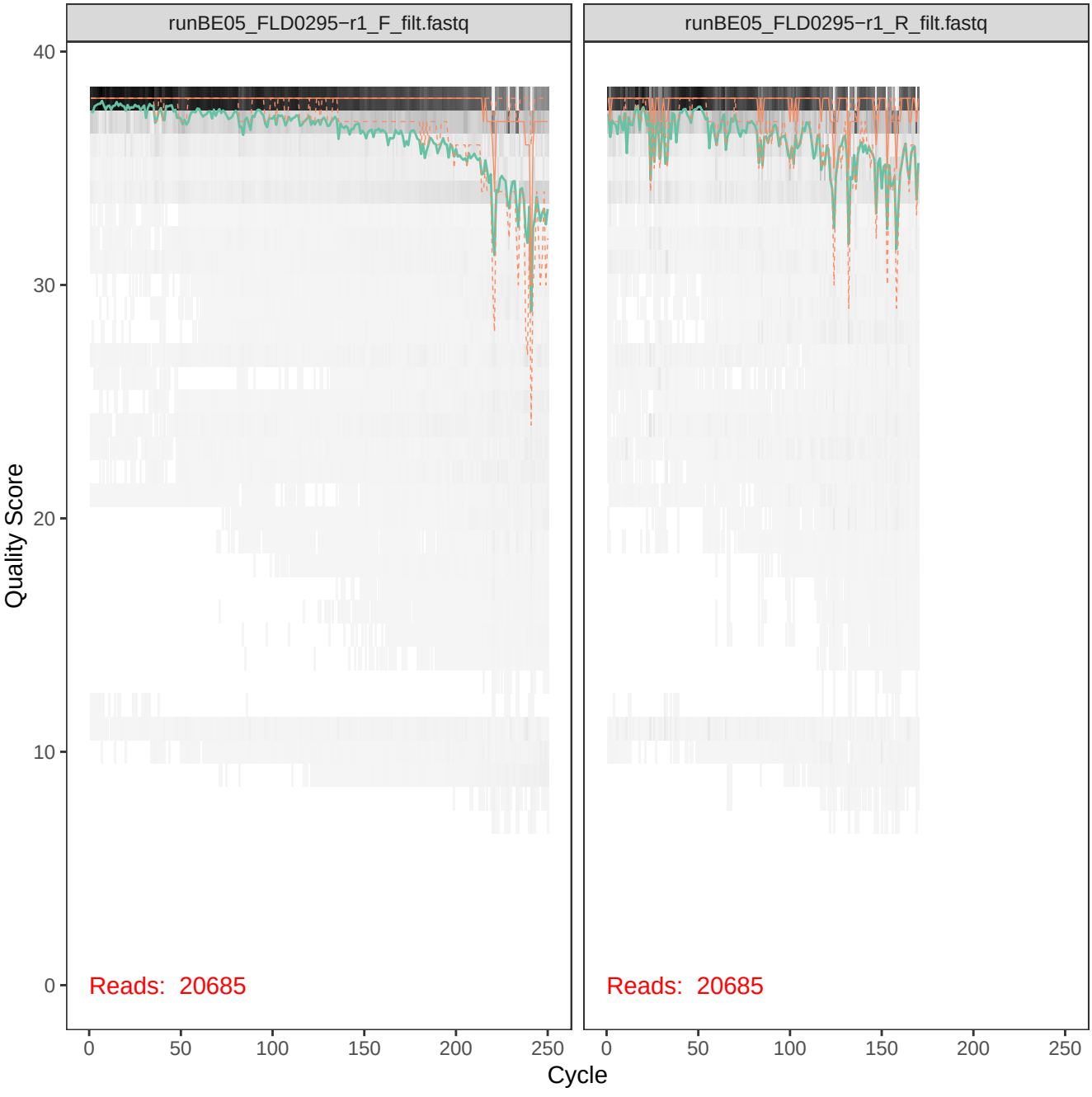
runBE05_FLD0295−r1_F_filt.fastq
runBE05_FLD0295−r1_R_filt.fastq
Quality Score
40
30
20
10
0
Reads: 20685
Reads: 20685
0
50
100
150
200
250
Cycle

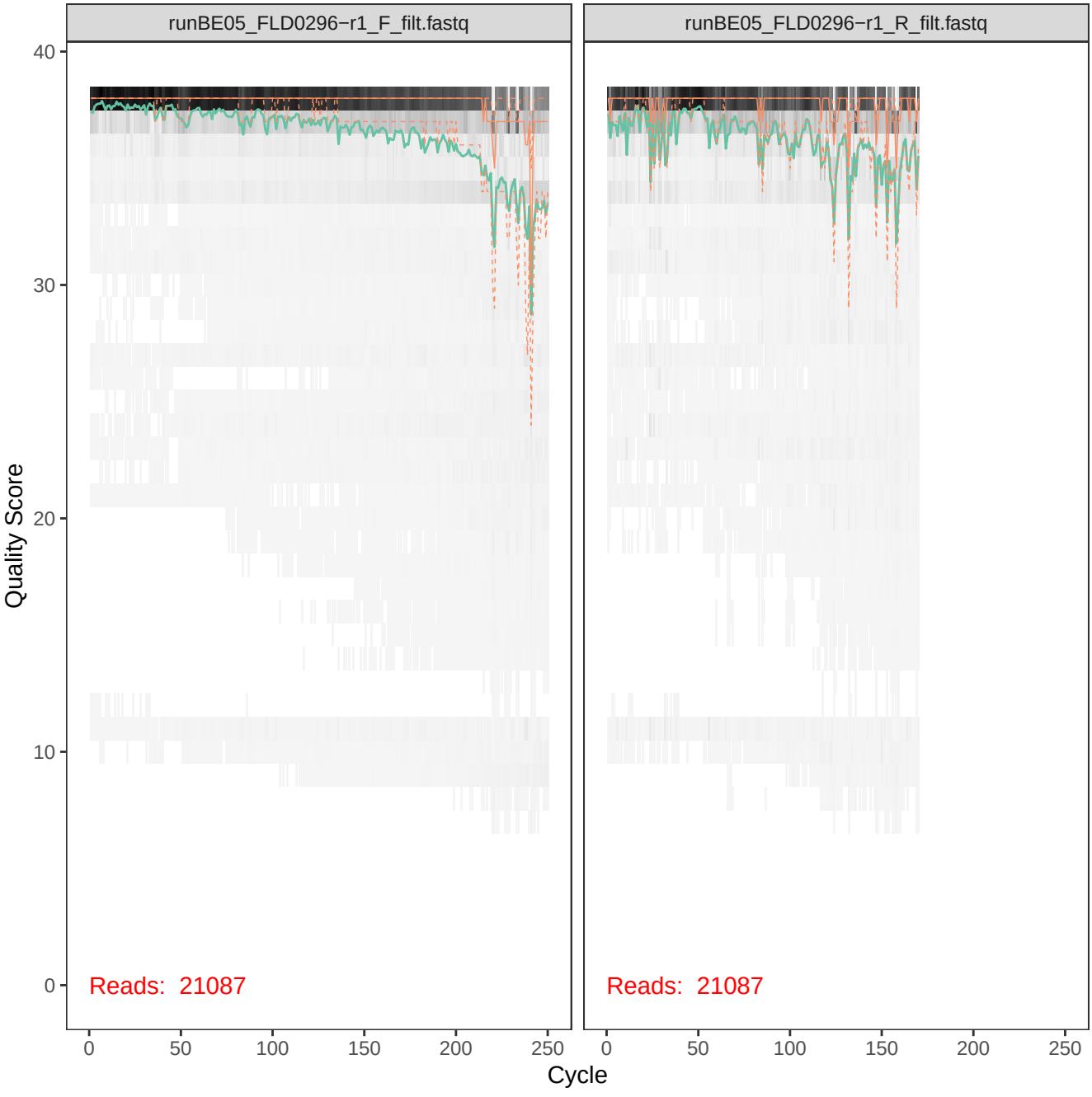
runBE05_FLD0296−r1_F_filt.fastq
runBE05_FLD0296−r1_R_filt.fastq
Quality Score
40
30
20
10
0
Reads: 21087
Reads: 21087
0
50
100
150
200
250
Cycle

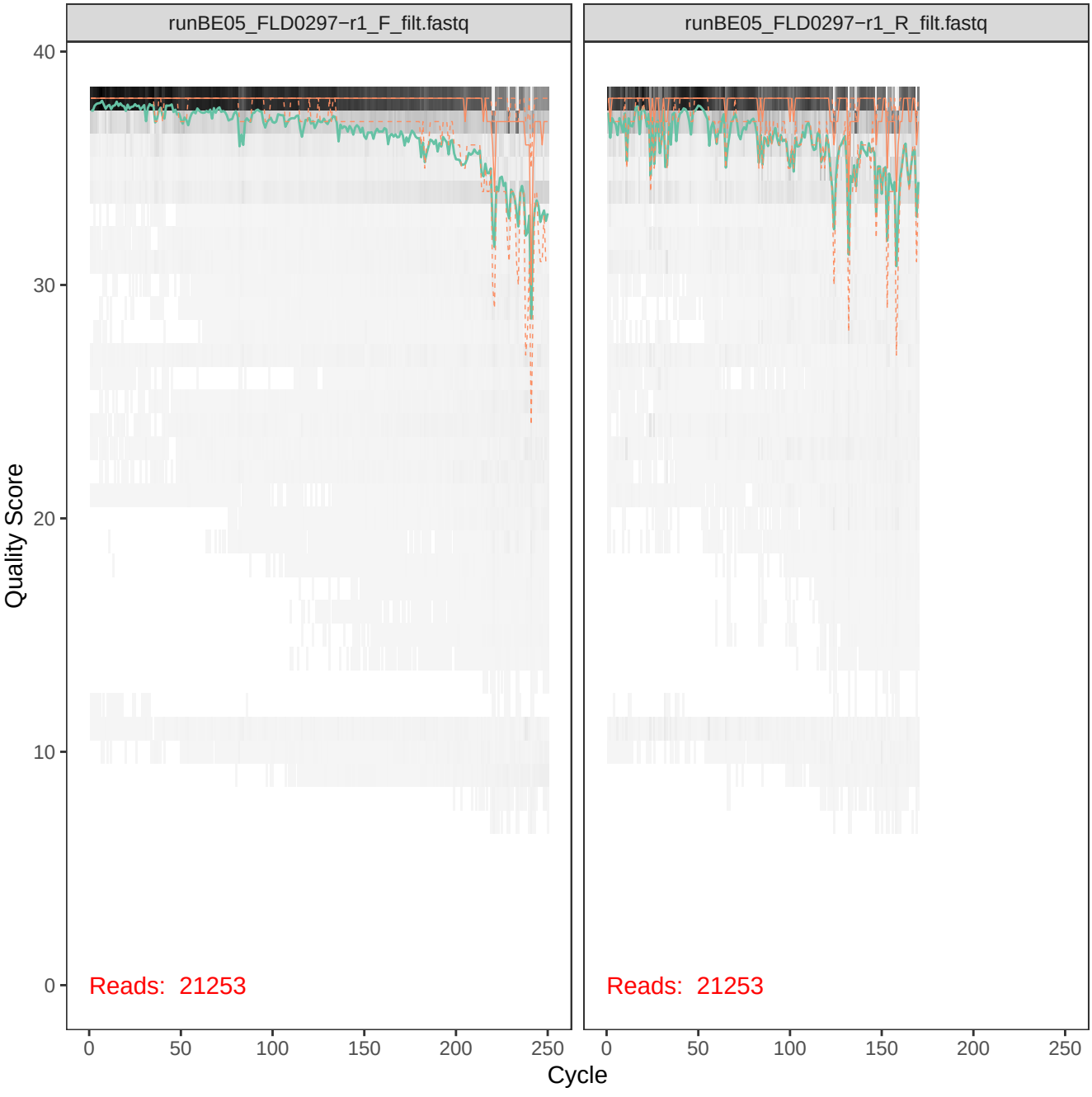
runBE05_FLD0297−r1_F_filt.fastq
runBE05_FLD0297−r1_R_filt.fastq
Quality Score
40
30
20
10
0
Reads: 21253
Reads: 21253
0
50
100
150
200
250
Cycle

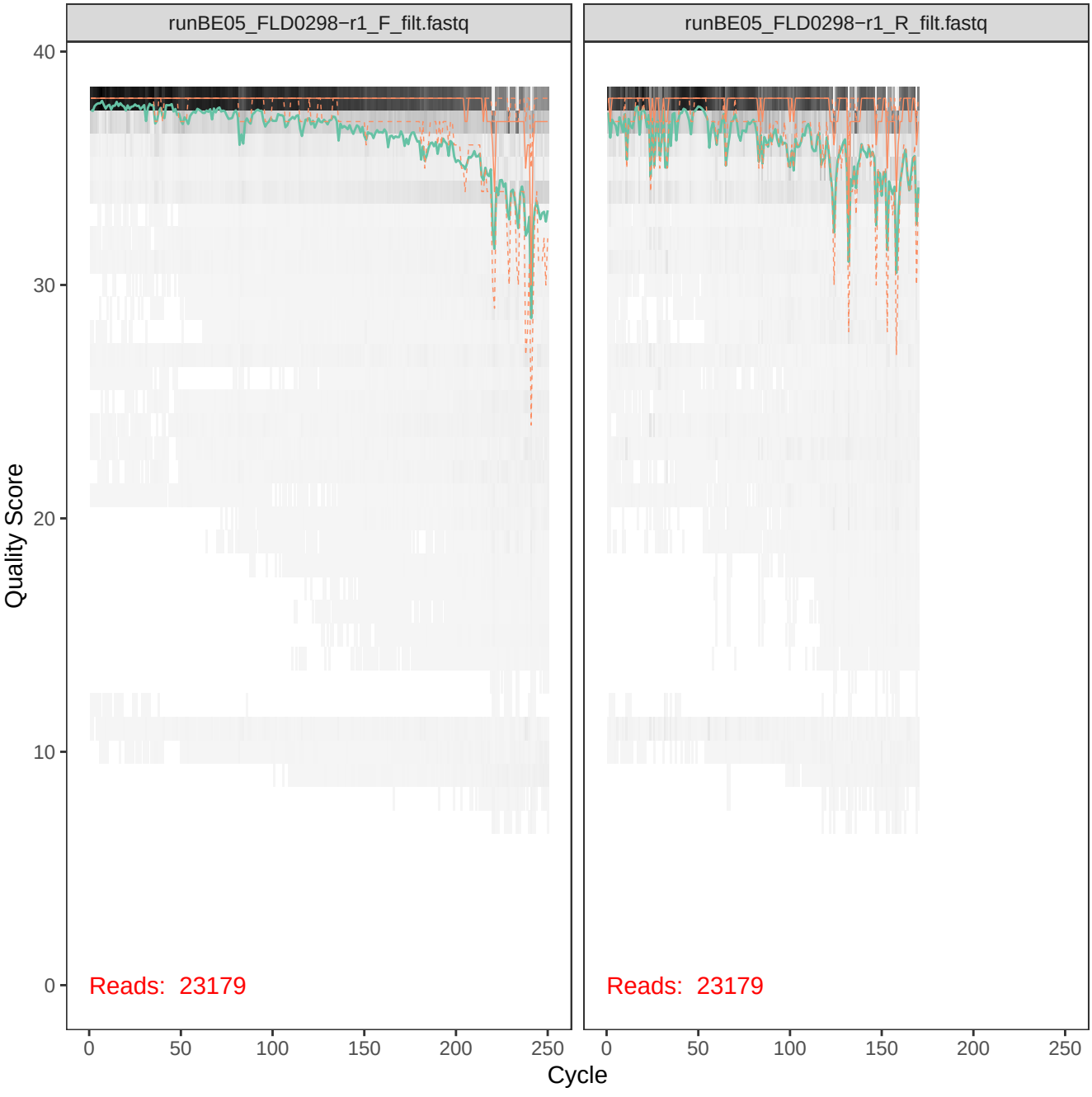
runBE05_FLD0298−r1_F_filt.fastq
runBE05_FLD0298−r1_R_filt.fastq
Quality Score
40
30
20
10
0
Reads: 23179
Reads: 23179
0
50
100
150
200
250
Cycle

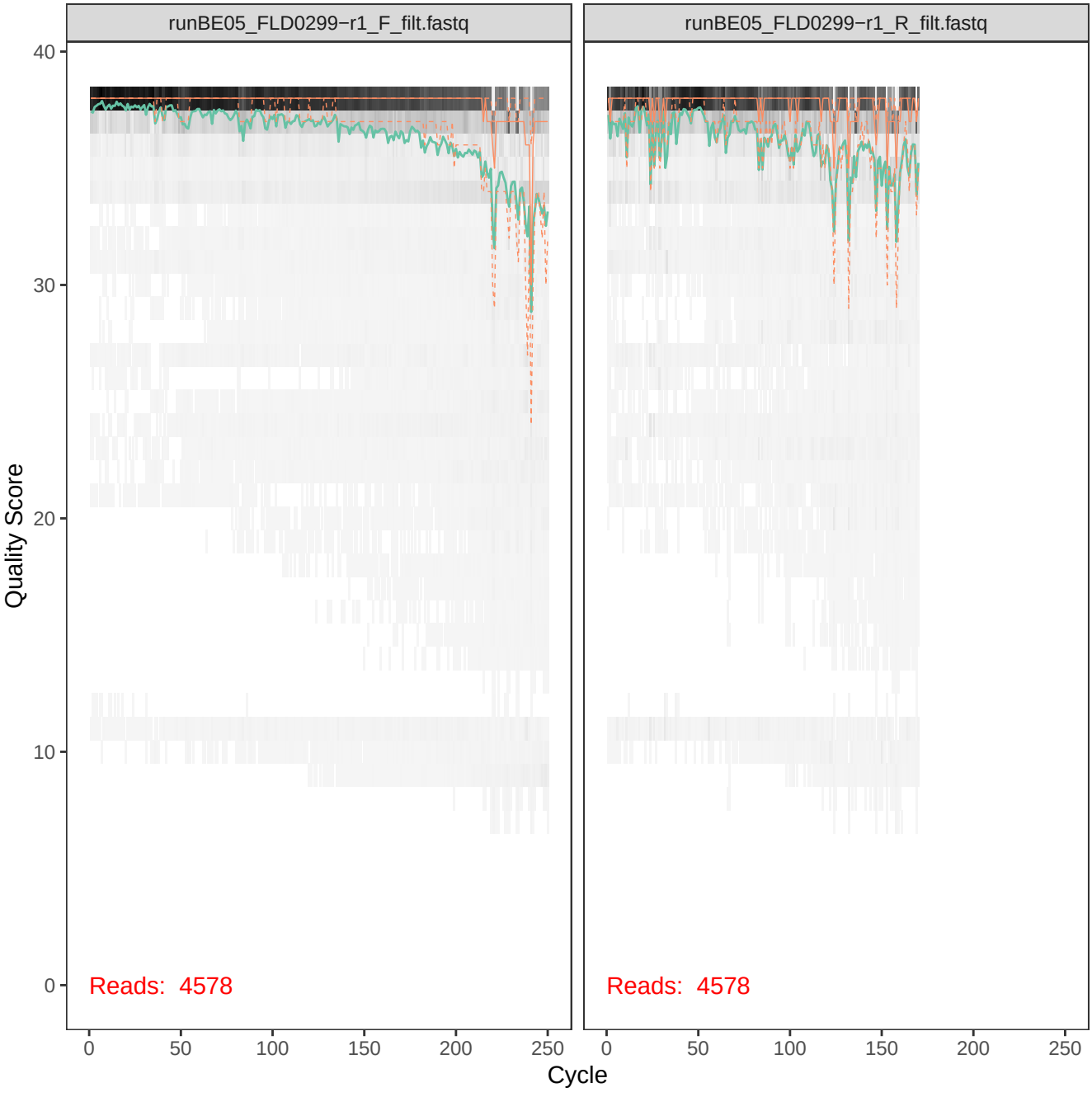
runBE05_FLD0299−r1_F_filt.fastq
runBE05_FLD0299−r1_R_filt.fastq
Quality Score
40
30
20
10
0
Reads: 4578
Reads: 4578
0
50
100
150
200
250
Cycle

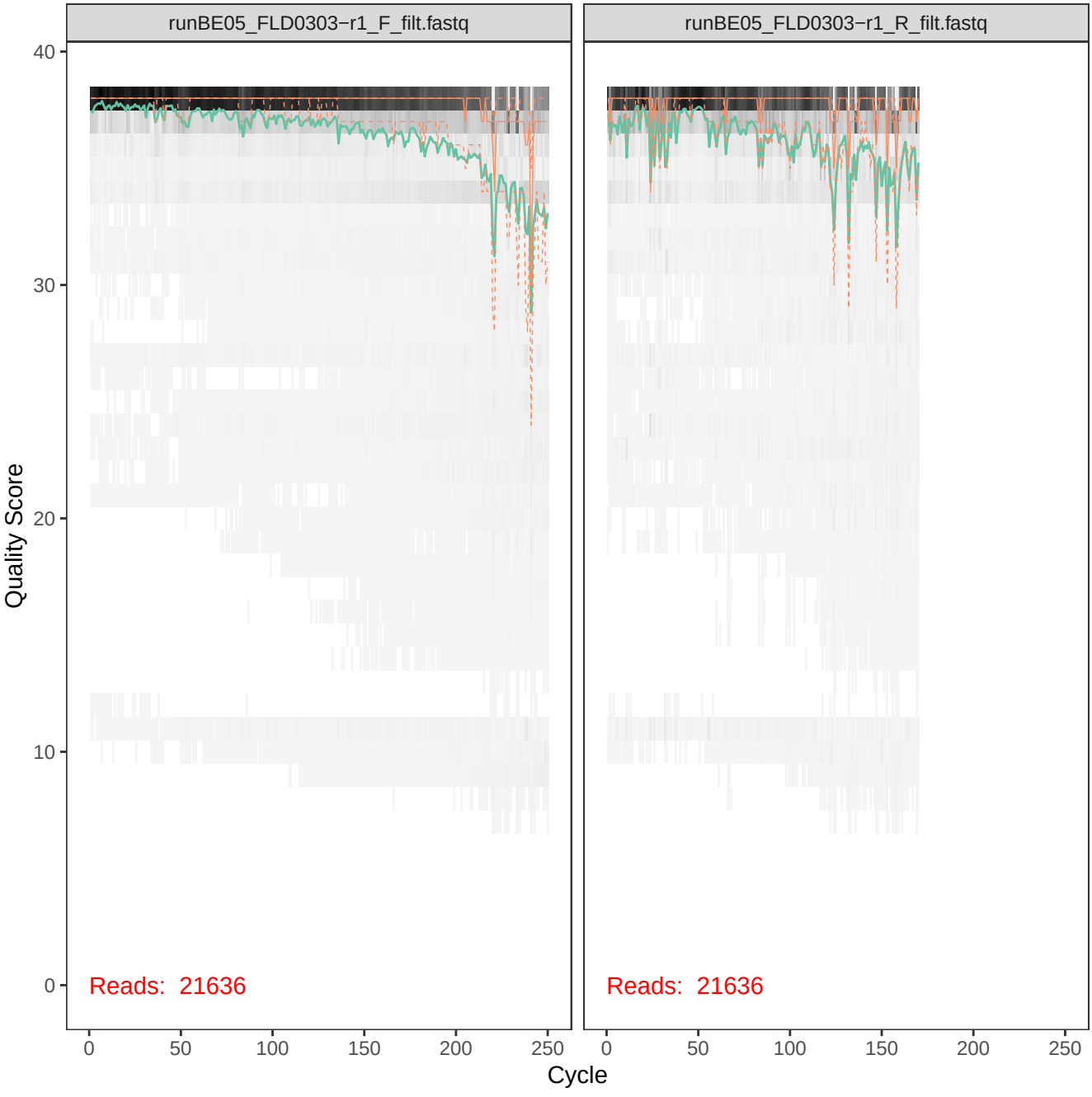
runBE05_FLD0303−r1_F_filt.fastq
runBE05_FLD0303−r1_R_filt.fastq
Quality Score
40
30
20
10
0
Reads: 21636
Reads: 21636
0
50
100
150
200
250
Cycle

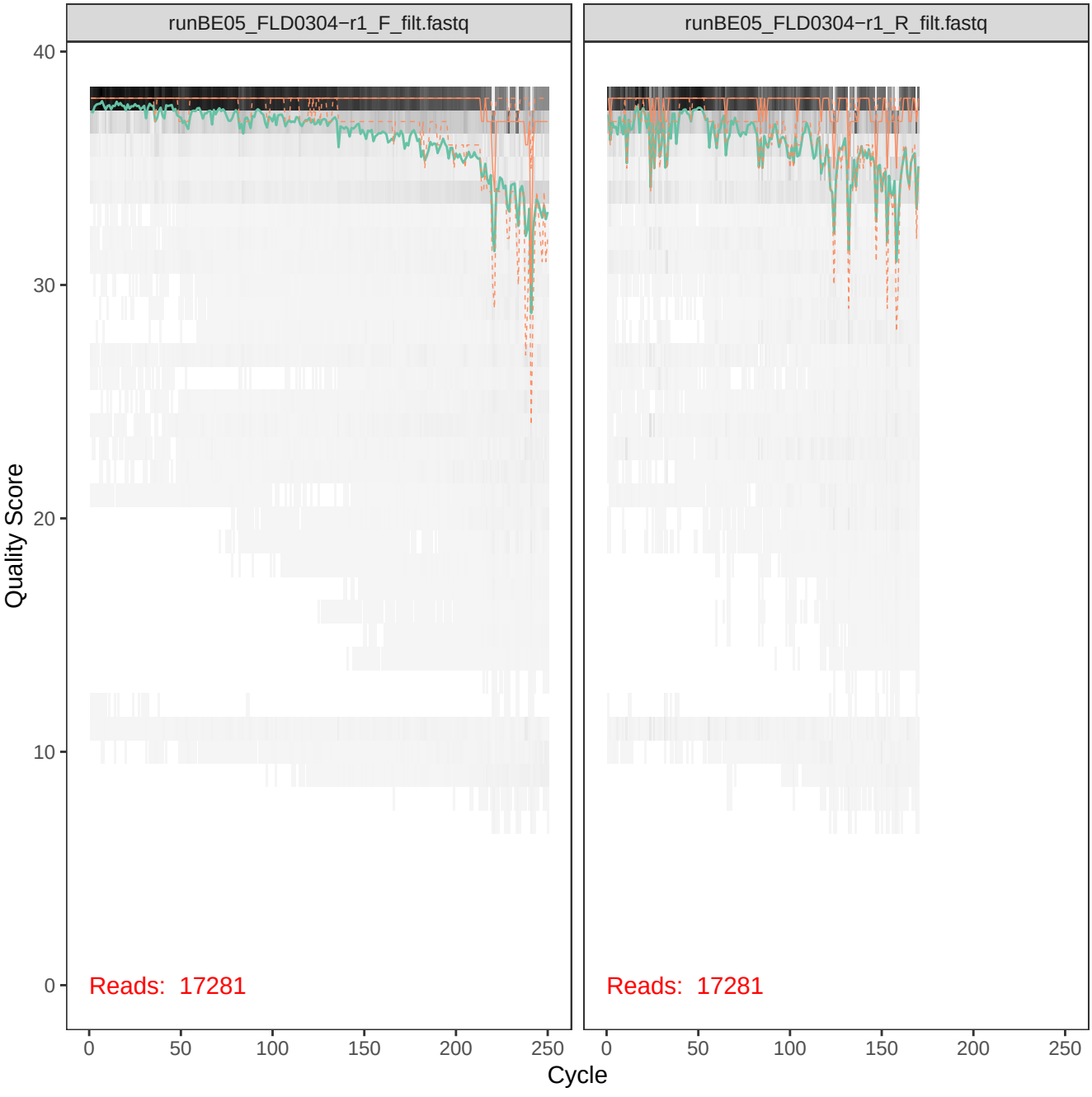
runBE05_FLD0304−r1_F_filt.fastq
runBE05_FLD0304−r1_R_filt.fastq
Quality Score
40
30
20
10
0
Reads: 17281
Reads: 17281
0
50
100
150
200
250
Cycle

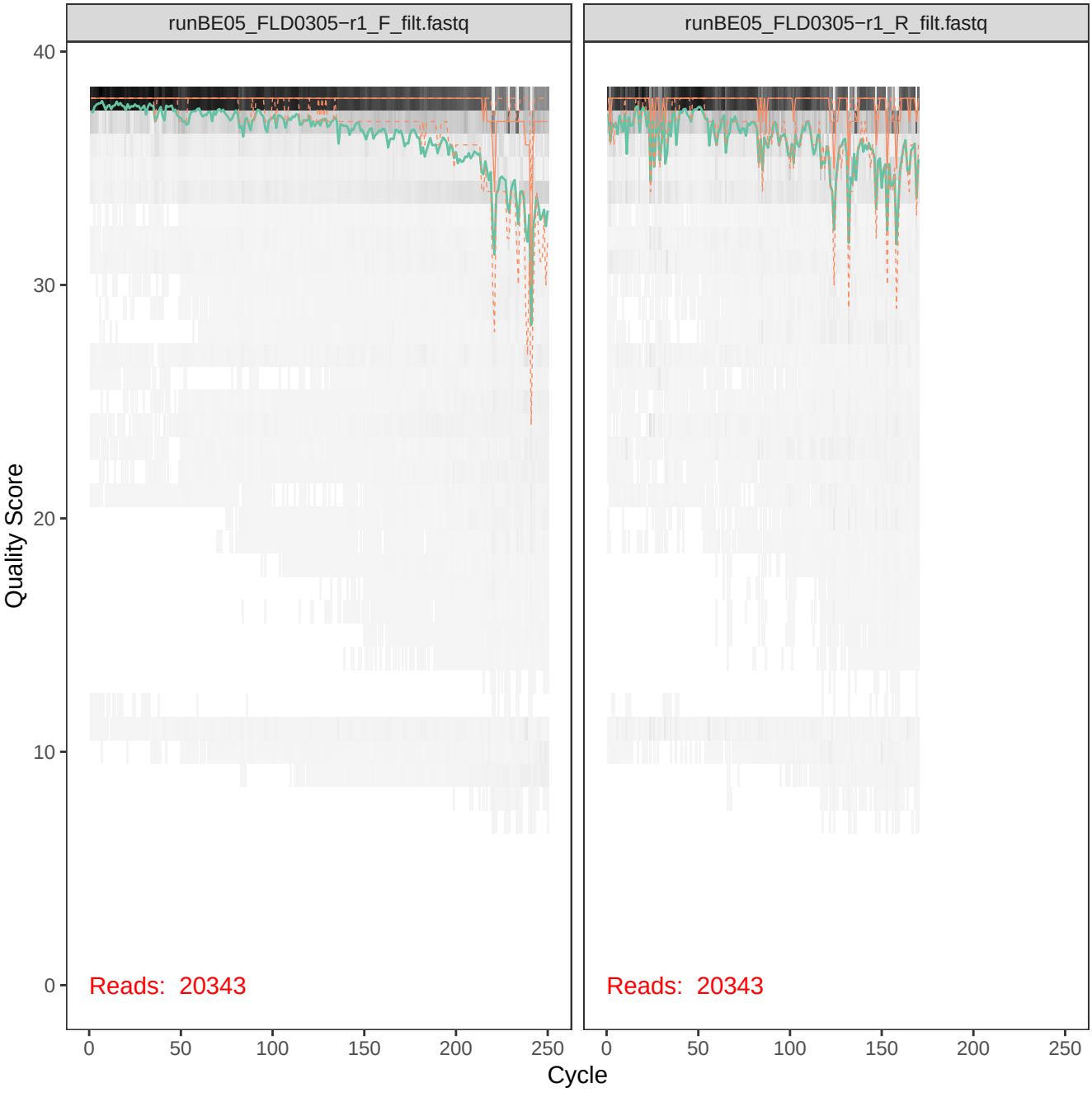
runBE05_FLD0305−r1_F_filt.fastq
runBE05_FLD0305−r1_R_filt.fastq
Quality Score
40
30
20
10
0
Reads: 20343
Reads: 20343
0
50
100
150
200
250
Cycle

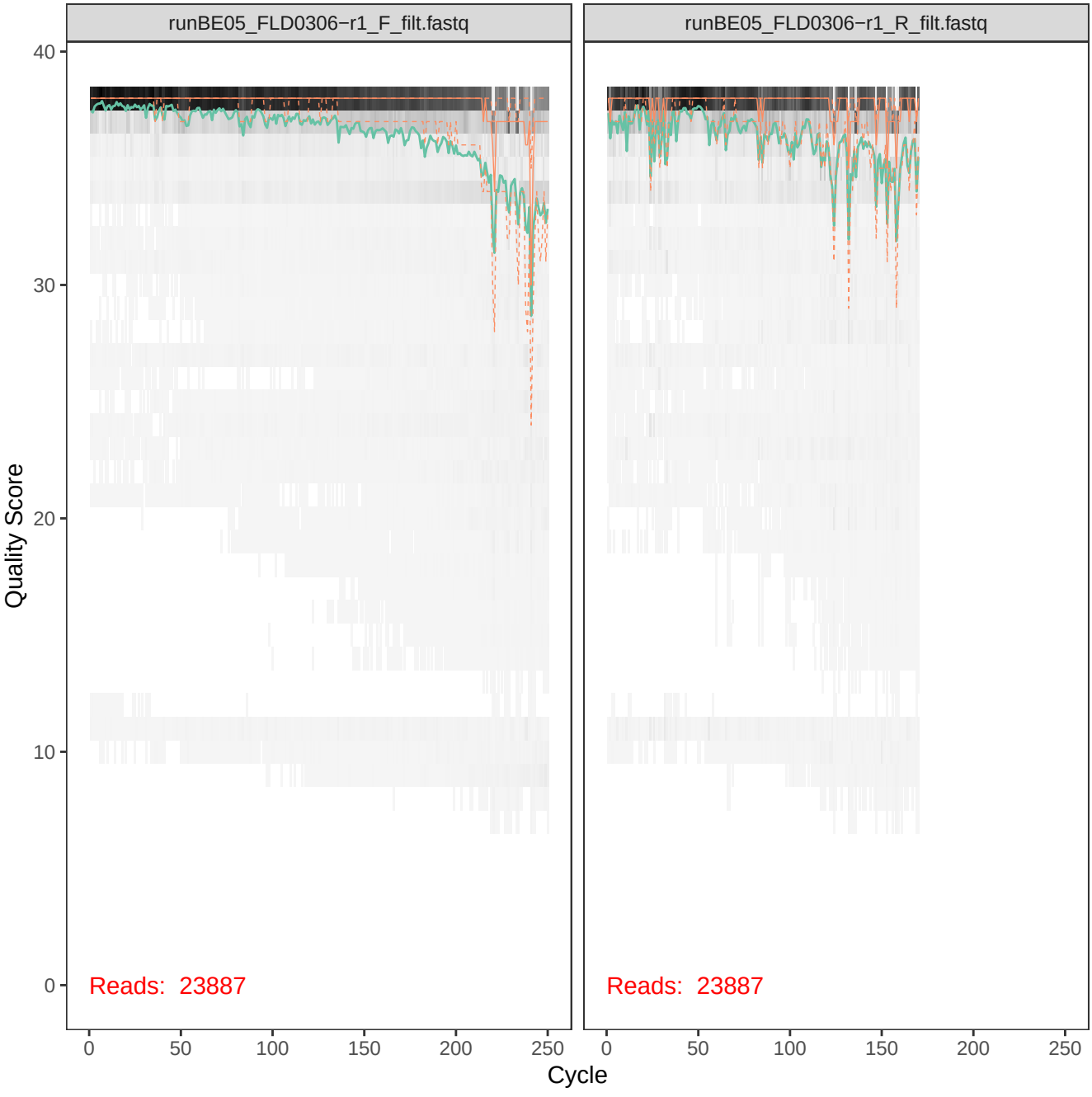
runBE05_FLD0306−r1_F_filt.fastq
runBE05_FLD0306−r1_R_filt.fastq
Quality Score
40
30
20
10
0
Reads: 23887
Reads: 23887
0
50
100
150
200
250
Cycle

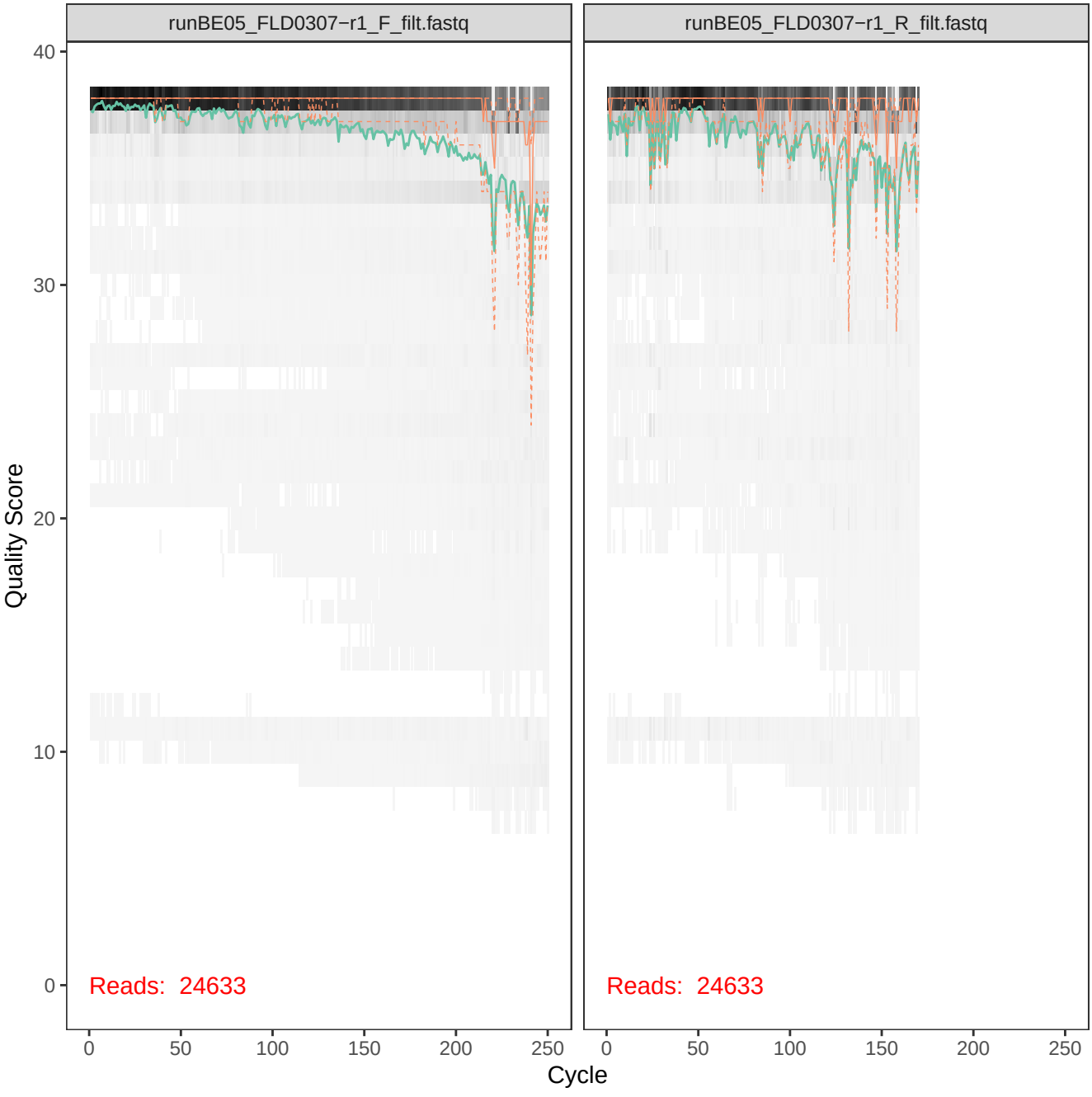
runBE05_FLD0307−r1_F_filt.fastq
runBE05_FLD0307−r1_R_filt.fastq
Quality Score
40
30
20
10
0
Reads: 24633
Reads: 24633
0
50
100
150
200
250
Cycle

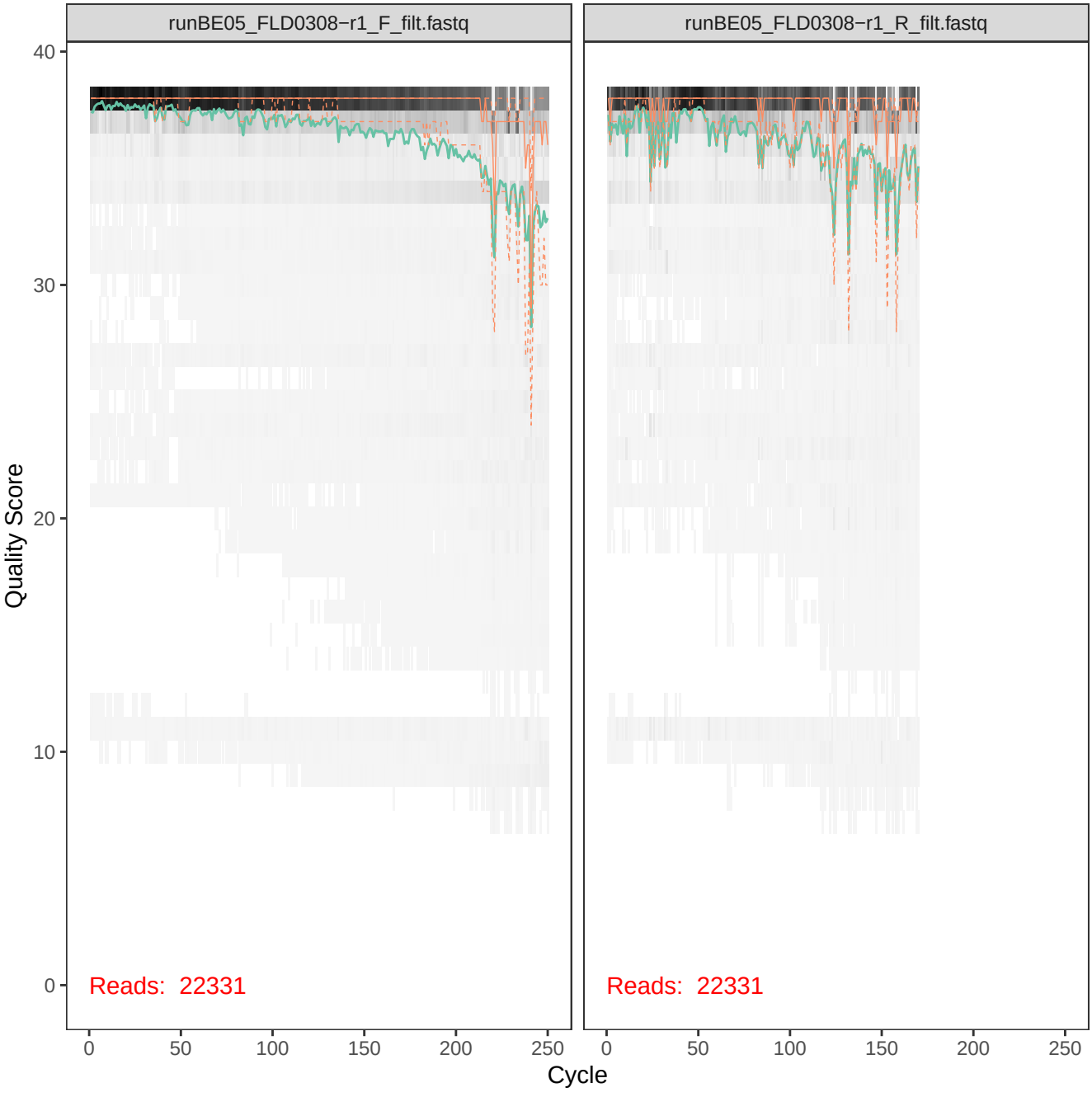
runBE05_FLD0308−r1_F_filt.fastq
runBE05_FLD0308−r1_R_filt.fastq
Quality Score
40
30
20
10
0
Reads: 22331
Reads: 22331
0
50
100
150
200
250
Cycle

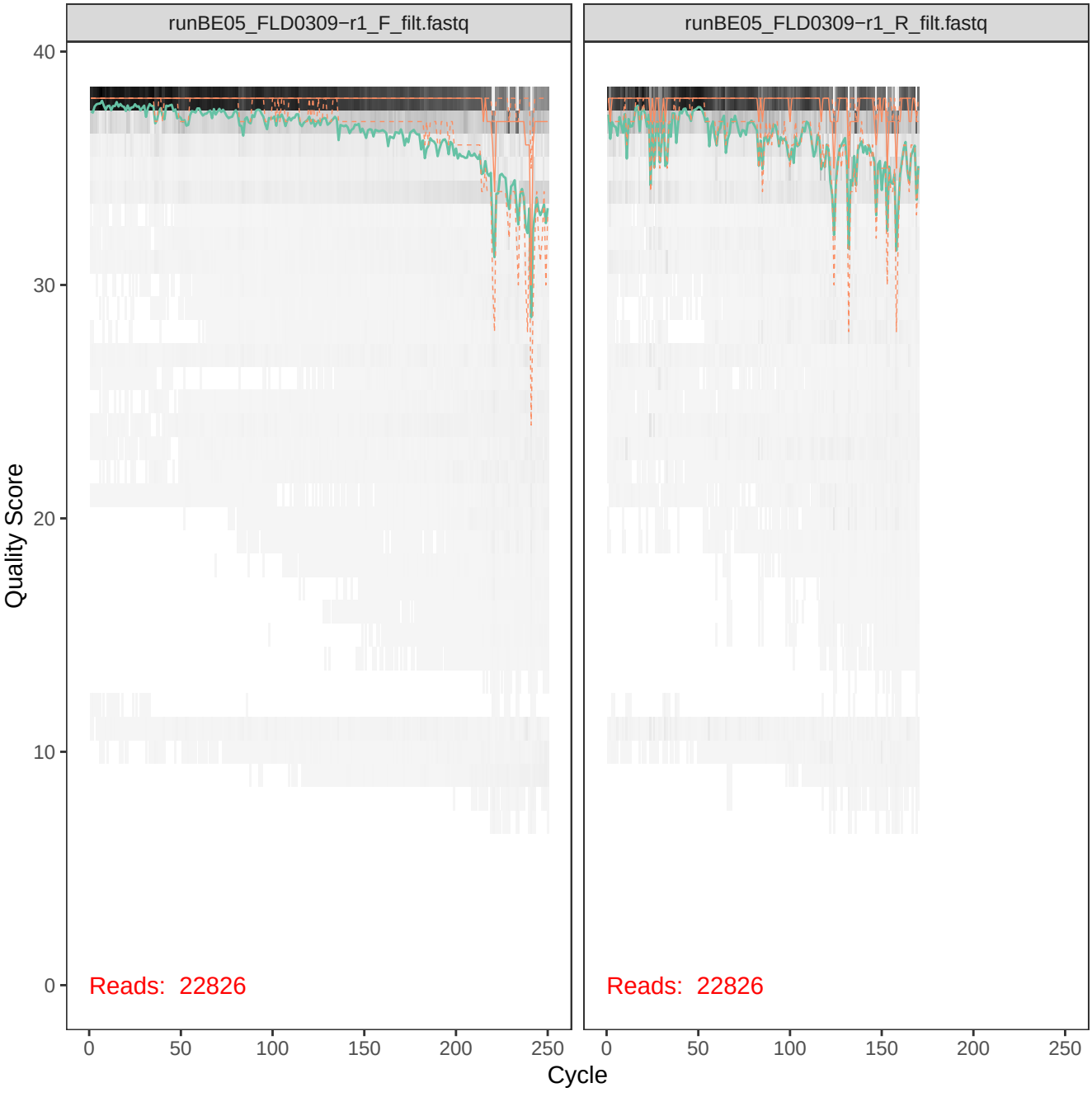
runBE05_FLD0309−r1_F_filt.fastq
runBE05_FLD0309−r1_R_filt.fastq
Quality Score
40
30
20
10
0
Reads: 22826
Reads: 22826
0
50
100
150
200
250
Cycle

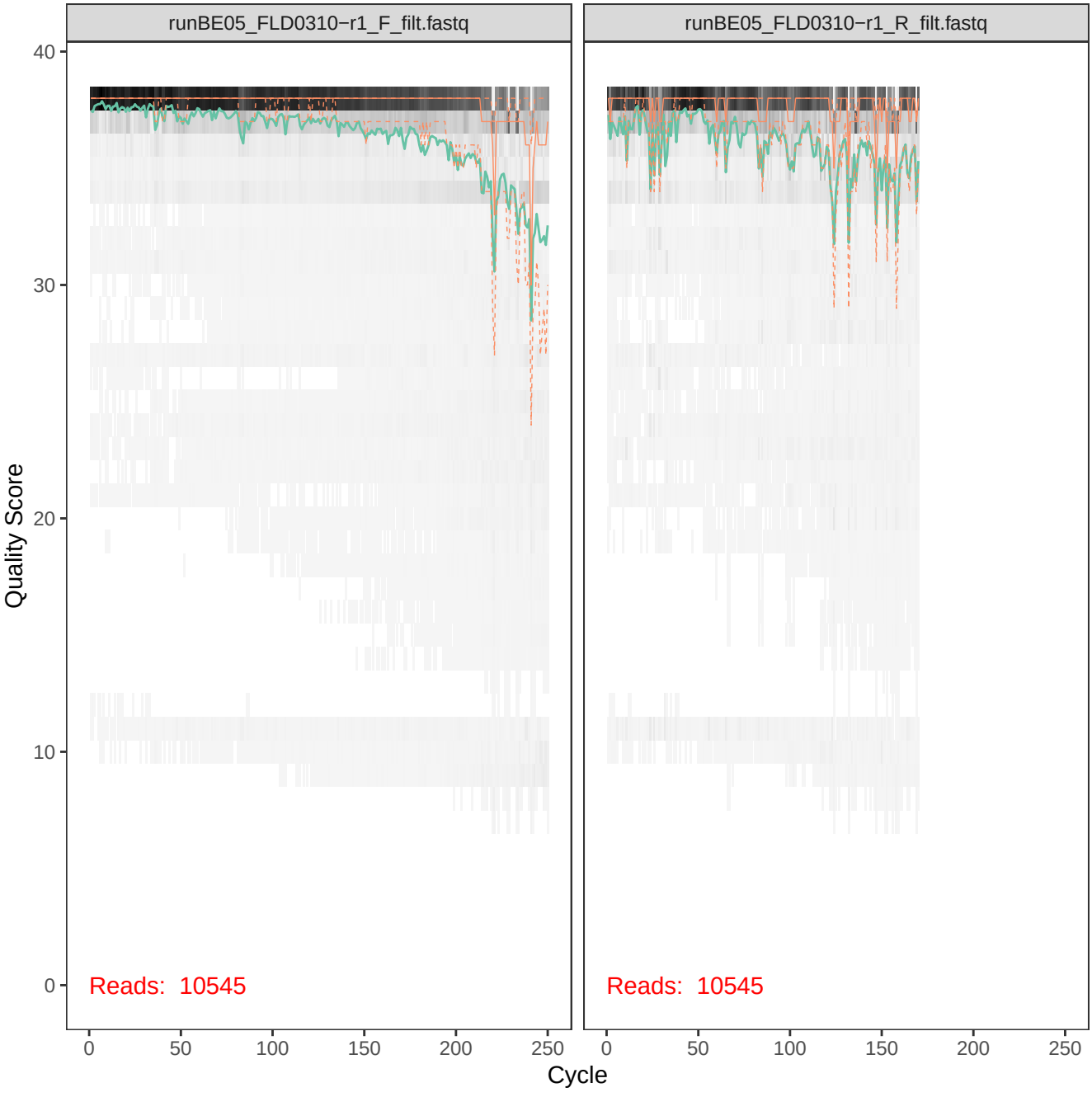
runBE05_FLD0310−r1_F_filt.fastq
runBE05_FLD0310−r1_R_filt.fastq
Quality Score
40
30
20
10
0
Reads: 10545
Reads: 10545
0
50
100
150
200
250
Cycle

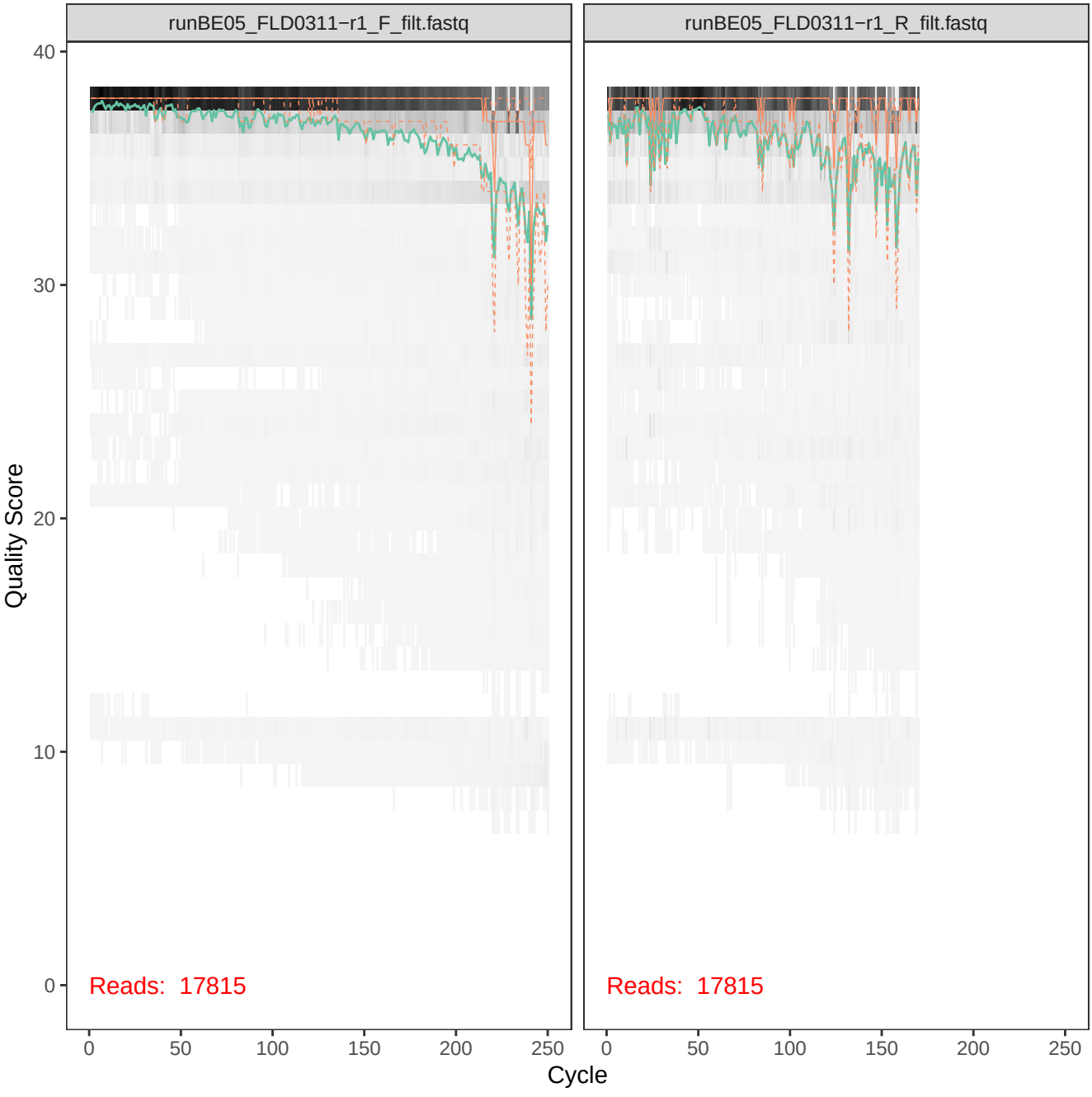
runBE05_FLD0311−r1_F_filt.fastq
runBE05_FLD0311−r1_R_filt.fastq
Quality Score
40
30
20
10
0
Reads: 17815
Reads: 17815
0
50
100
150
200
250
Cycle

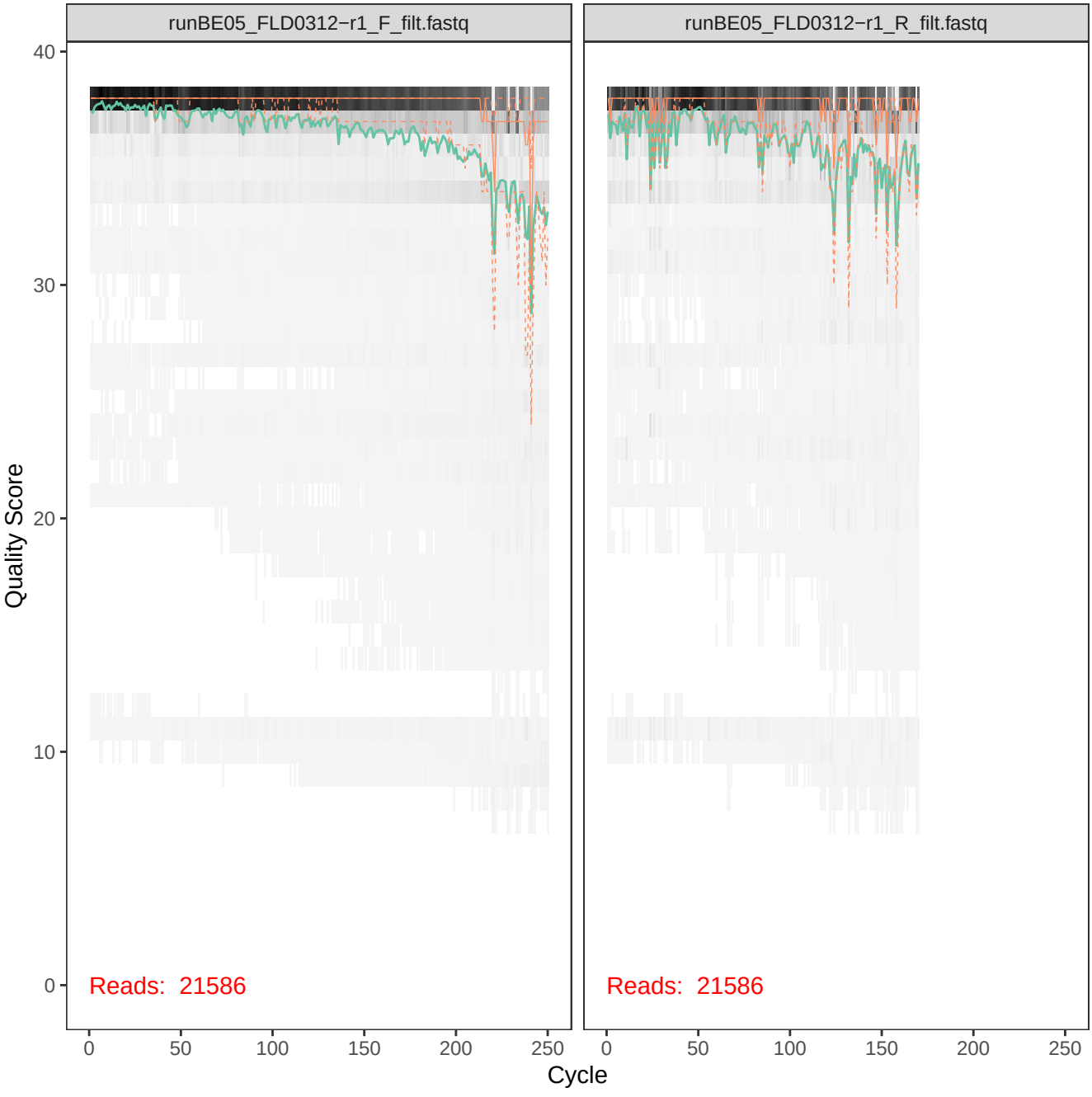
runBE05_FLD0312−r1_F_filt.fastq
runBE05_FLD0312−r1_R_filt.fastq
Quality Score
40
30
20
10
0
Reads: 21586
Reads: 21586
0
50
100
150
200
250
Cycle

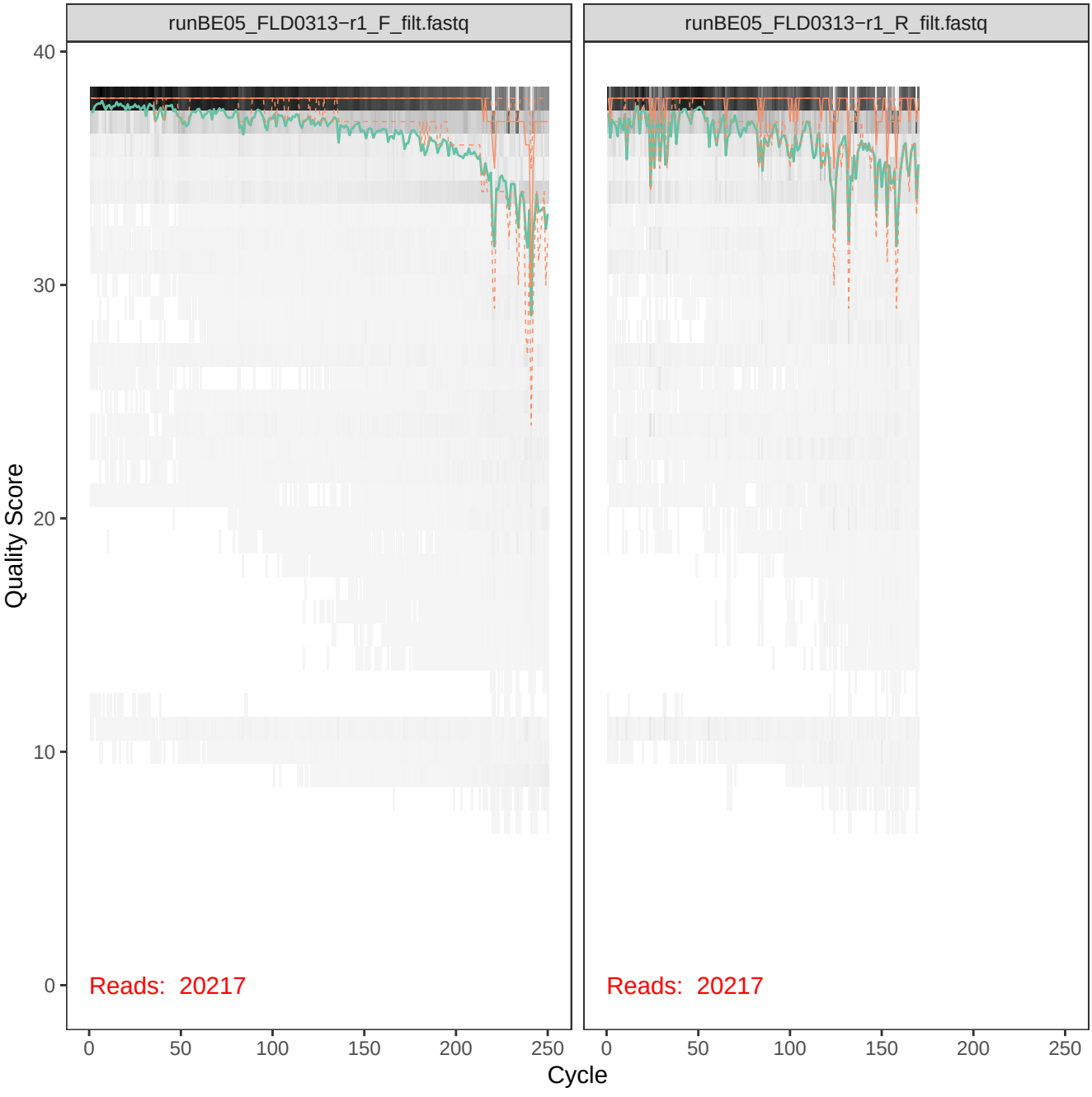
runBE05_FLD0313−r1_F_filt.fastq
runBE05_FLD0313−r1_R_filt.fastq
Quality Score
40
30
20
10
0
Reads: 20217
Reads: 20217
0
50
100
150
200
250
Cycle

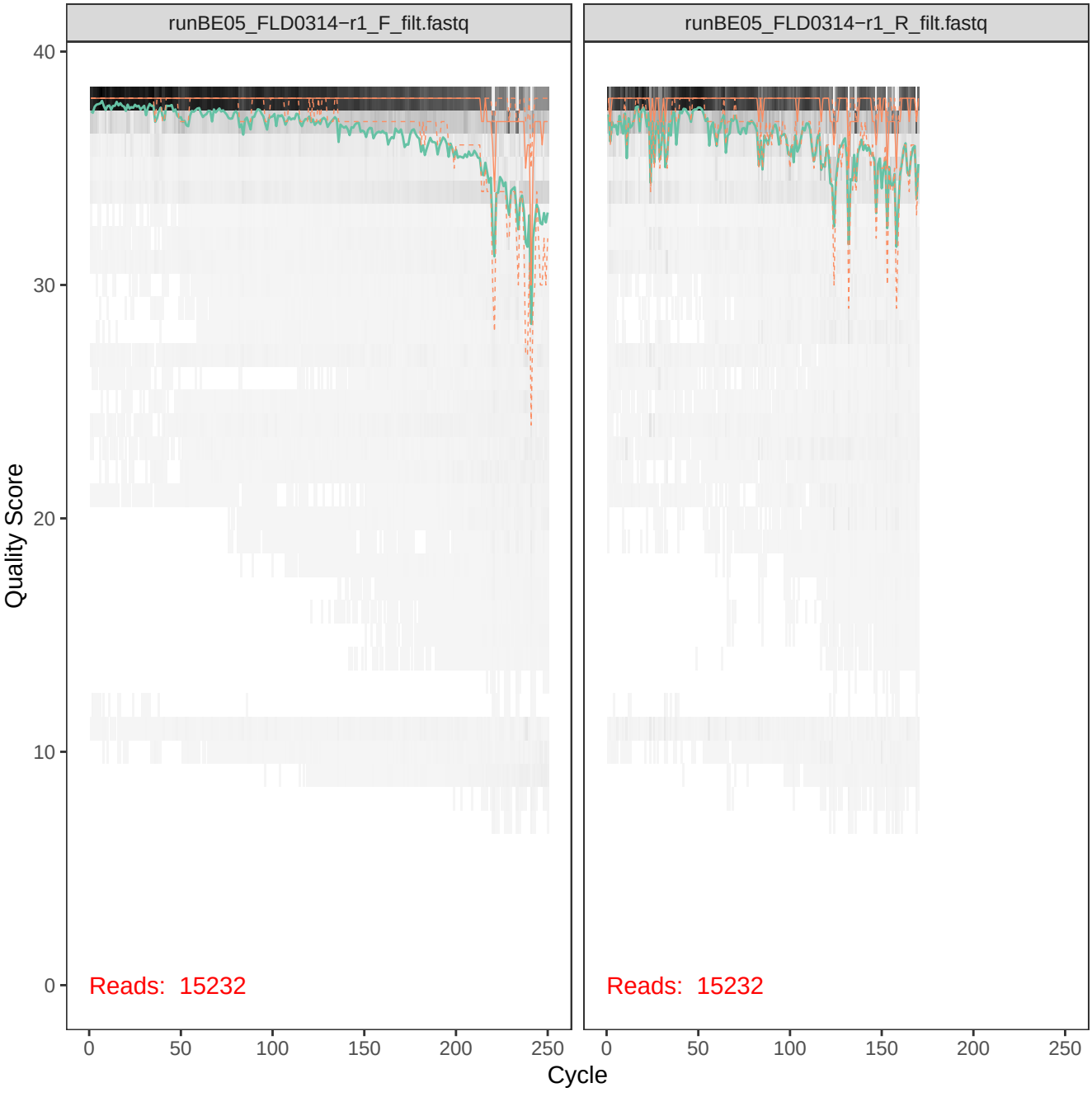
runBE05_FLD0314−r1_F_filt.fastq
runBE05_FLD0314−r1_R_filt.fastq
Quality Score
40
30
20
10
0
Reads: 15232
Reads: 15232
0
50
100
150
200
250
Cycle

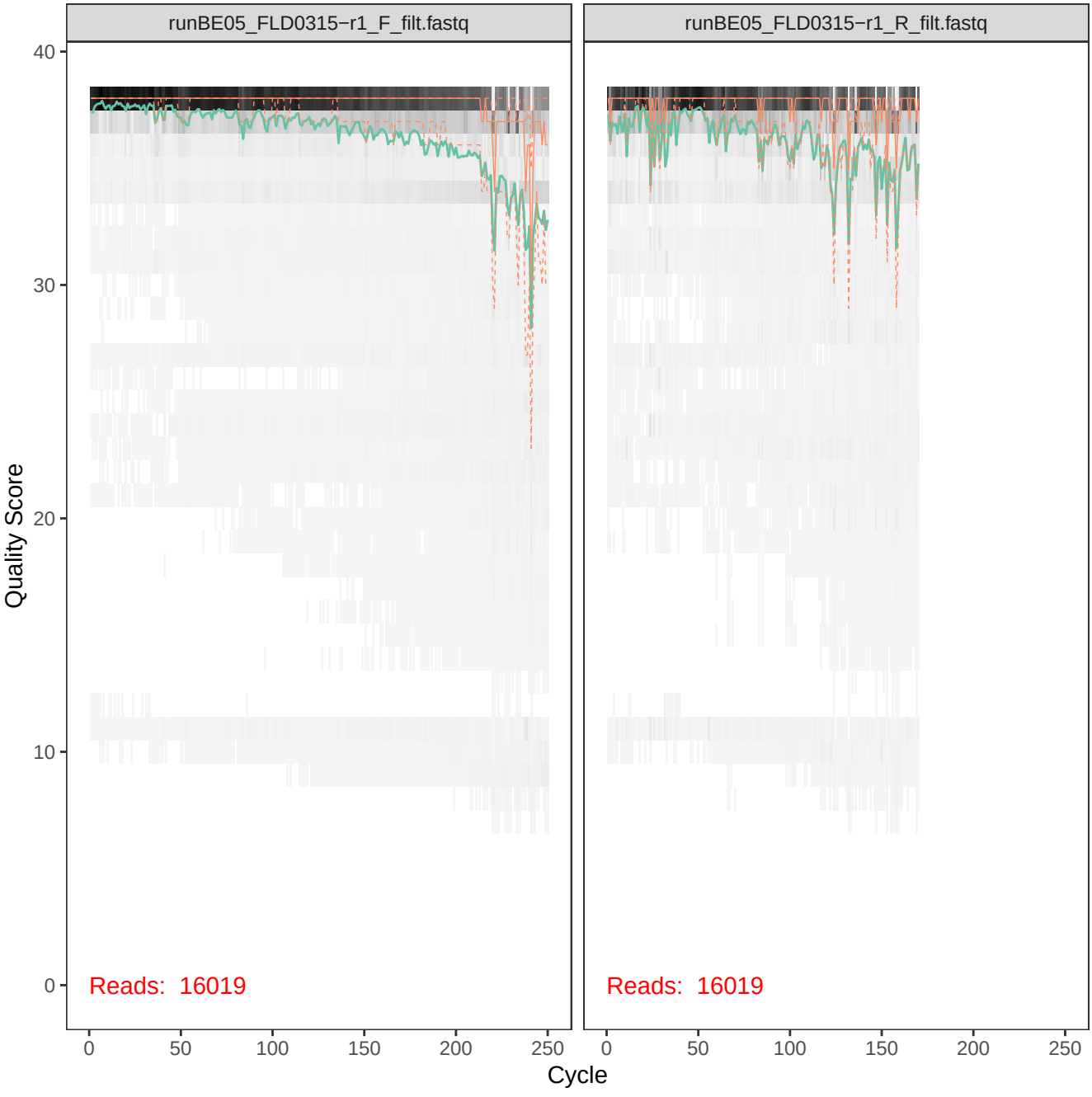
runBE05_FLD0315−r1_F_filt.fastq
runBE05_FLD0315−r1_R_filt.fastq
Quality Score
40
30
20
10
0
Reads: 16019
Reads: 16019
0
50
100
150
200
250
Cycle

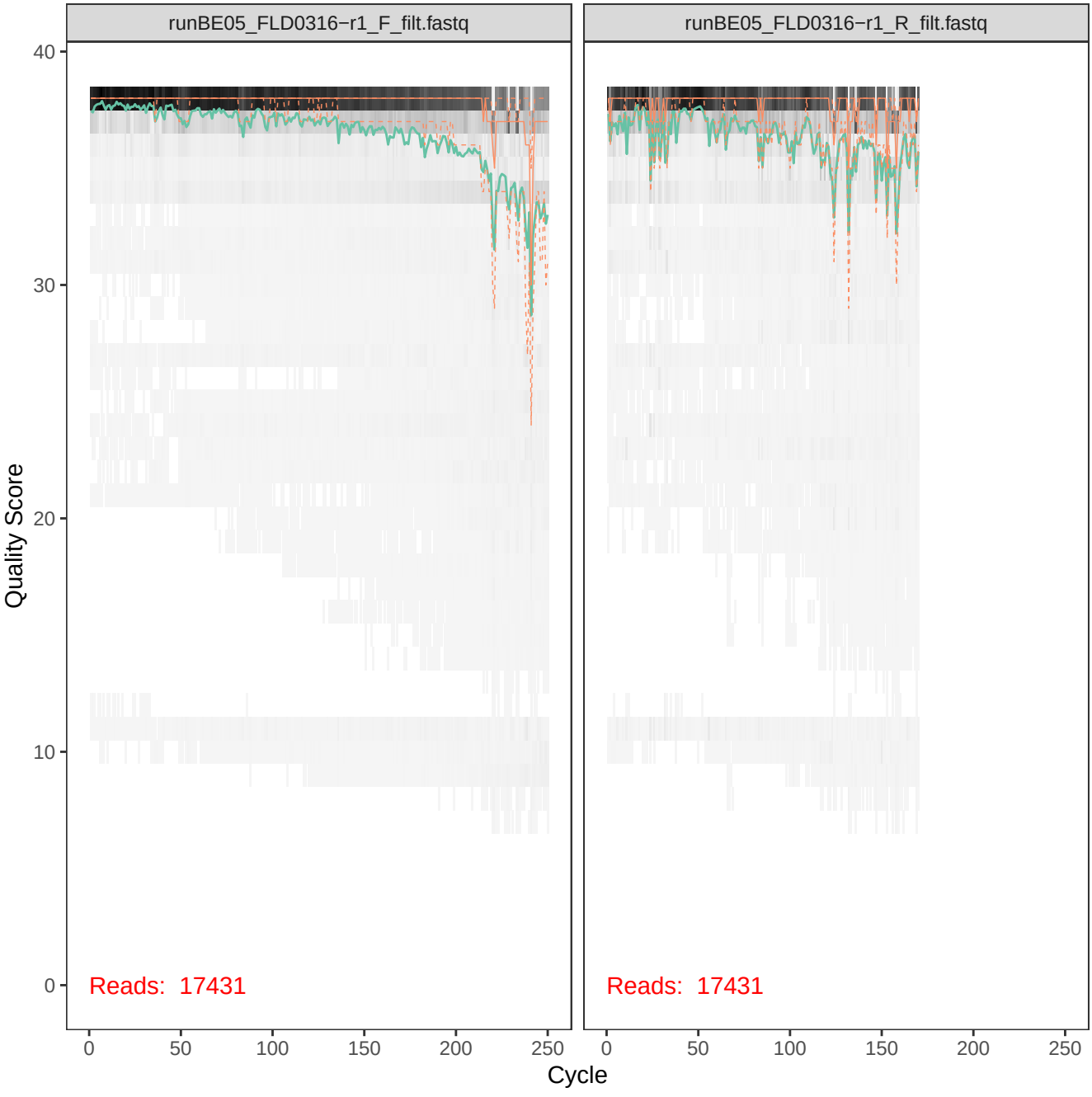
runBE05_FLD0316−r1_F_filt.fastq
runBE05_FLD0316−r1_R_filt.fastq
Quality Score
40
30
20
10
0
Reads: 17431
Reads: 17431
0
50
100
150
200
250
Cycle

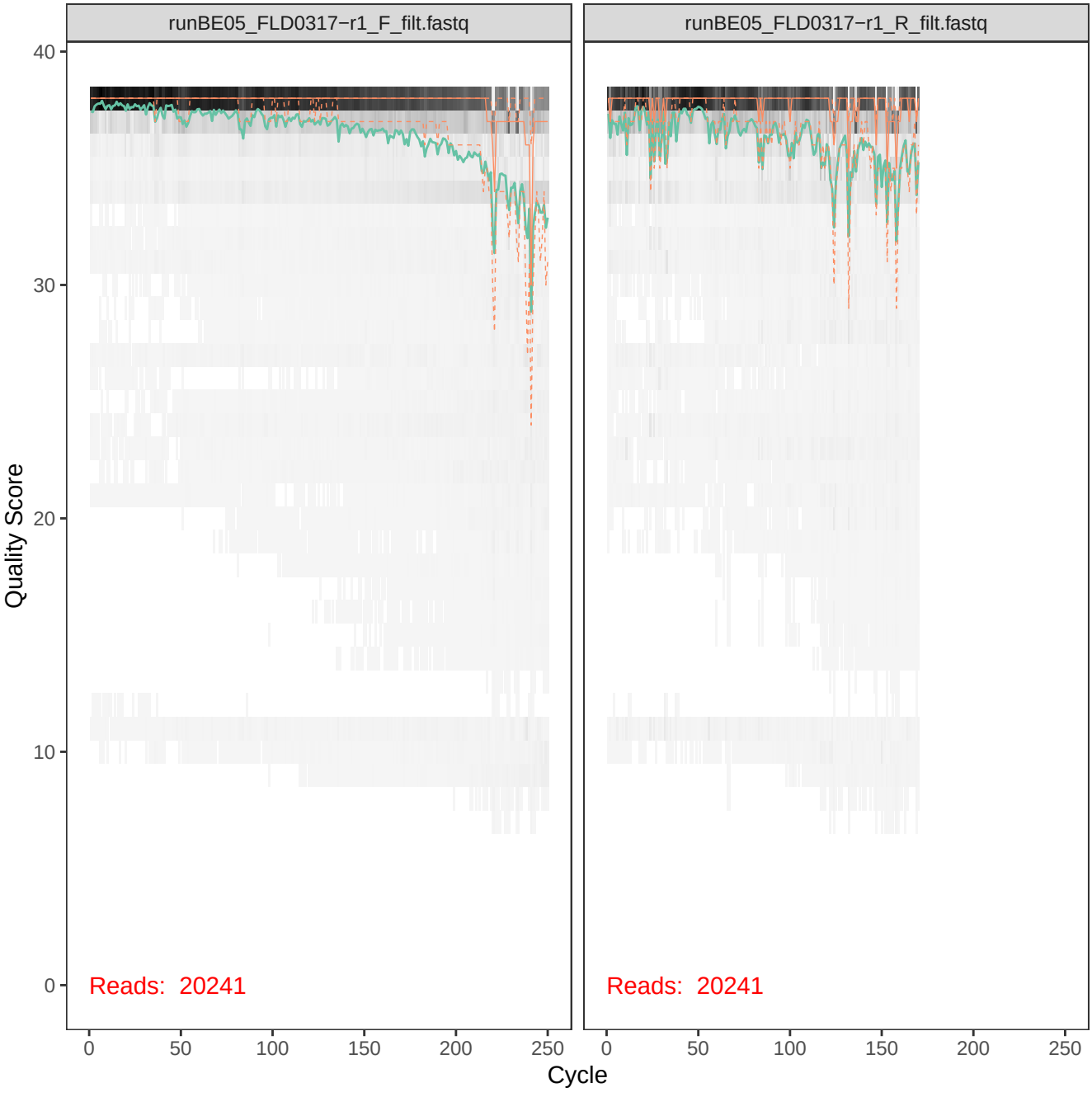
runBE05_FLD0317−r1_F_filt.fastq
runBE05_FLD0317−r1_R_filt.fastq
Quality Score
40
30
20
10
0
Reads: 20241
Reads: 20241
0
50
100
150
200
250
Cycle

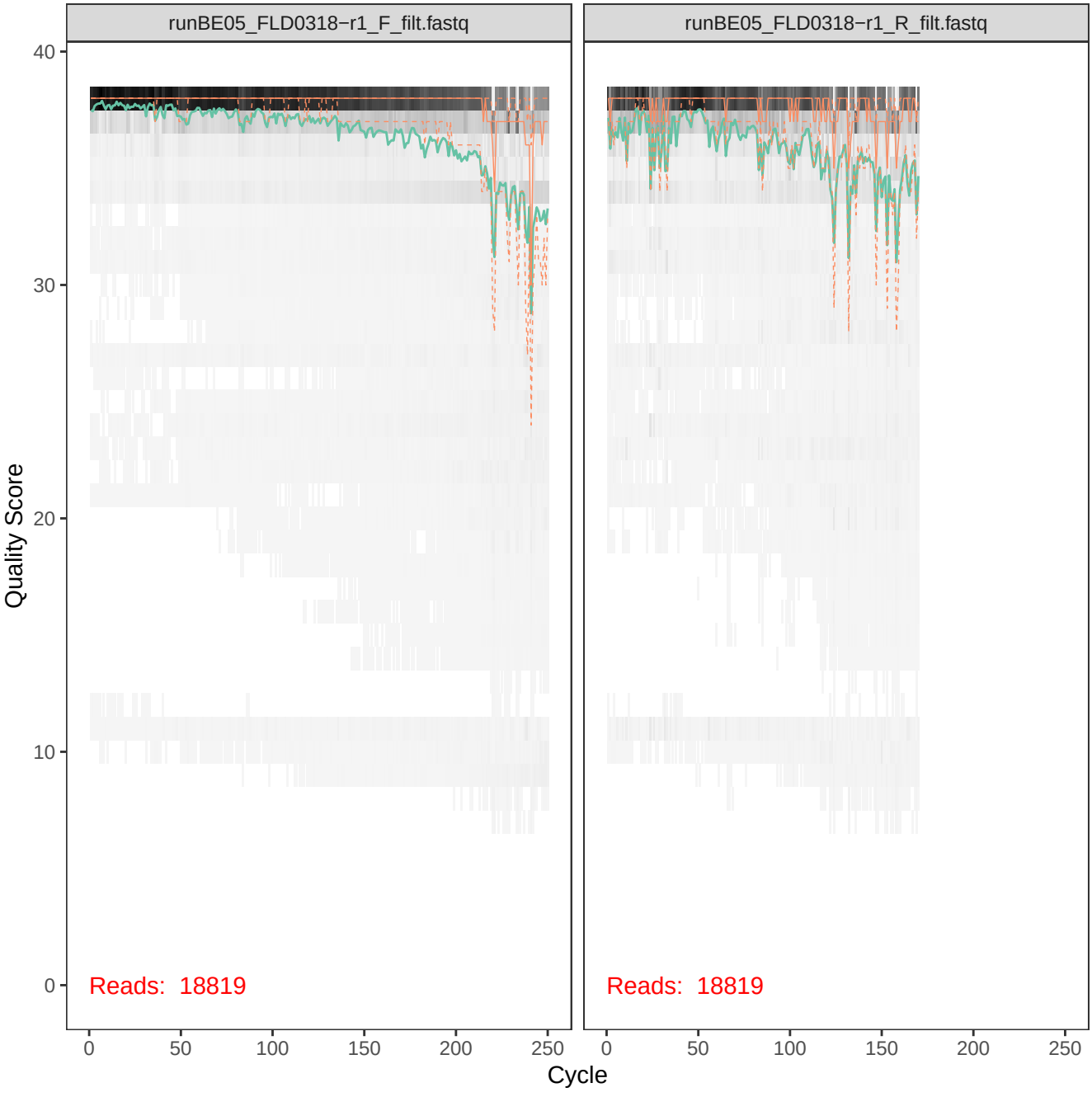
runBE05_FLD0318−r1_F_filt.fastq
runBE05_FLD0318−r1_R_filt.fastq
Quality Score
40
30
20
10
0
Reads: 18819
Reads: 18819
0
50
100
150
200
250
Cycle

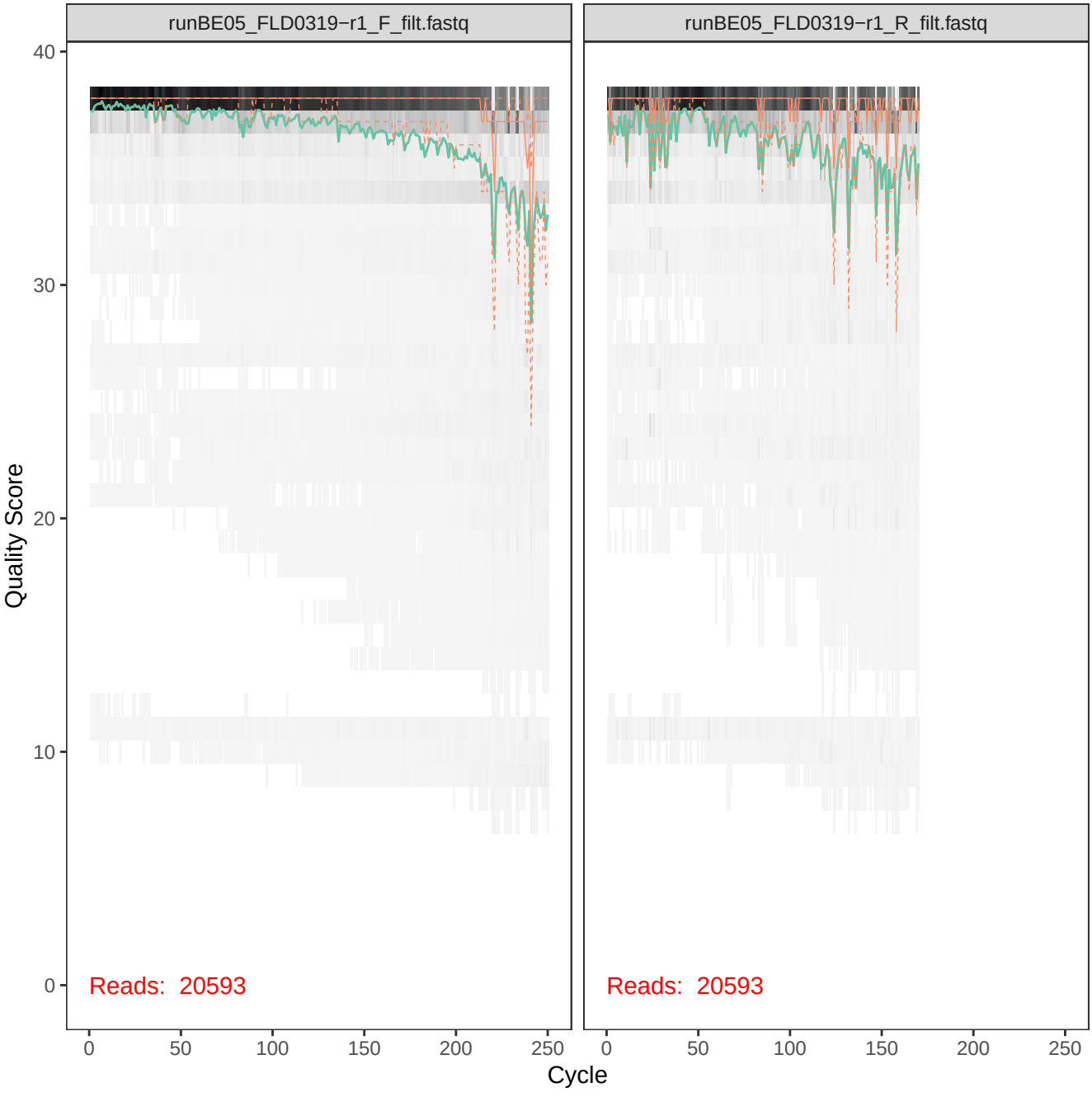
runBE05_FLD0319−r1_F_filt.fastq
runBE05_FLD0319−r1_R_filt.fastq
Quality Score
40
30
20
10
0
Reads: 20593
Reads: 20593
0
50
100
150
200
250
Cycle

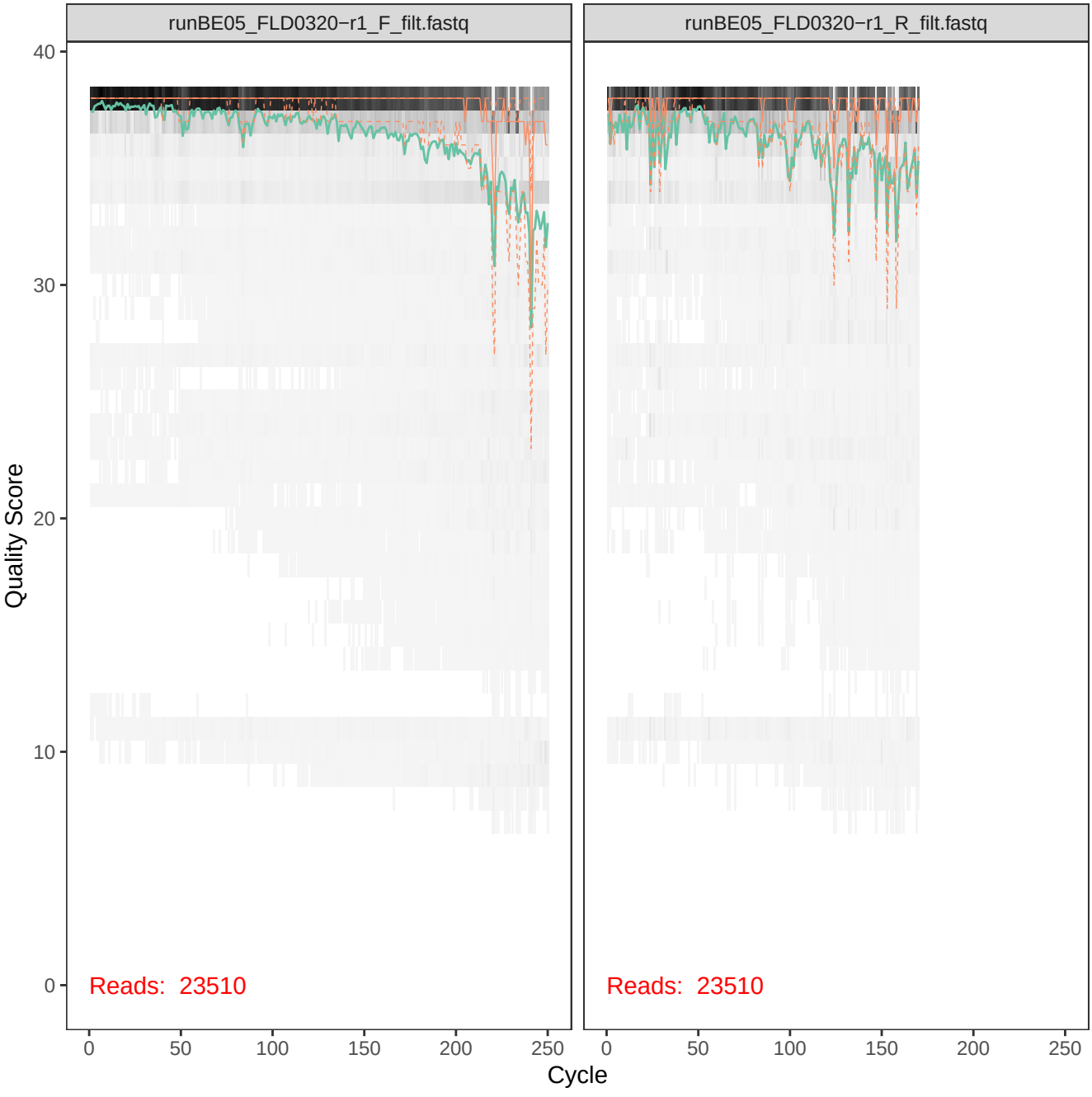
runBE05_FLD0320−r1_F_filt.fastq
runBE05_FLD0320−r1_R_filt.fastq
Quality Score
40
30
20
10
0
Reads: 23510
Reads: 23510
0
50
100
150
200
250
Cycle

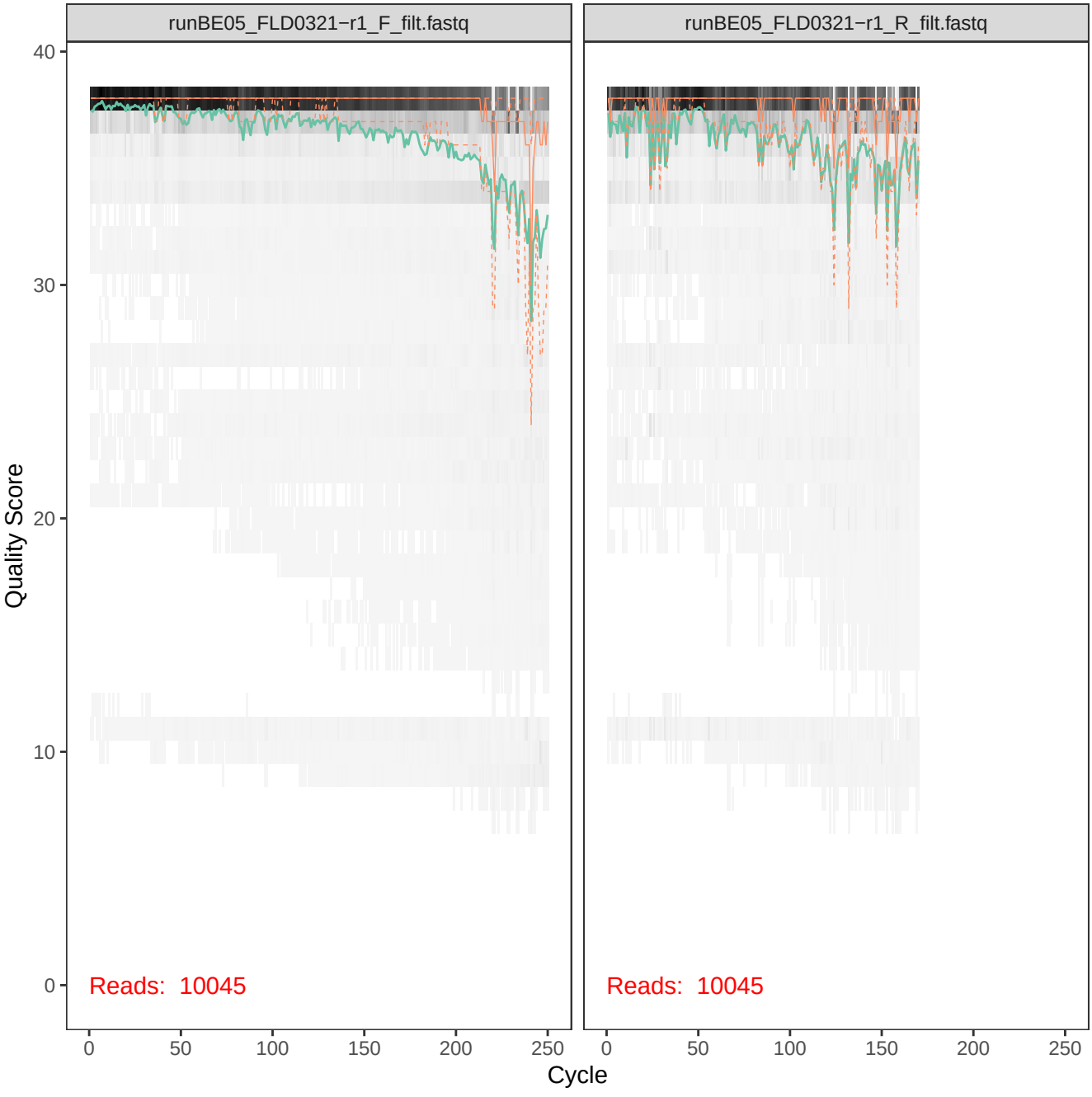
runBE05_FLD0321−r1_F_filt.fastq
runBE05_FLD0321−r1_R_filt.fastq
Quality Score
40
30
20
10
0
Reads: 10045
Reads: 10045
0
50
100
150
200
250
Cycle

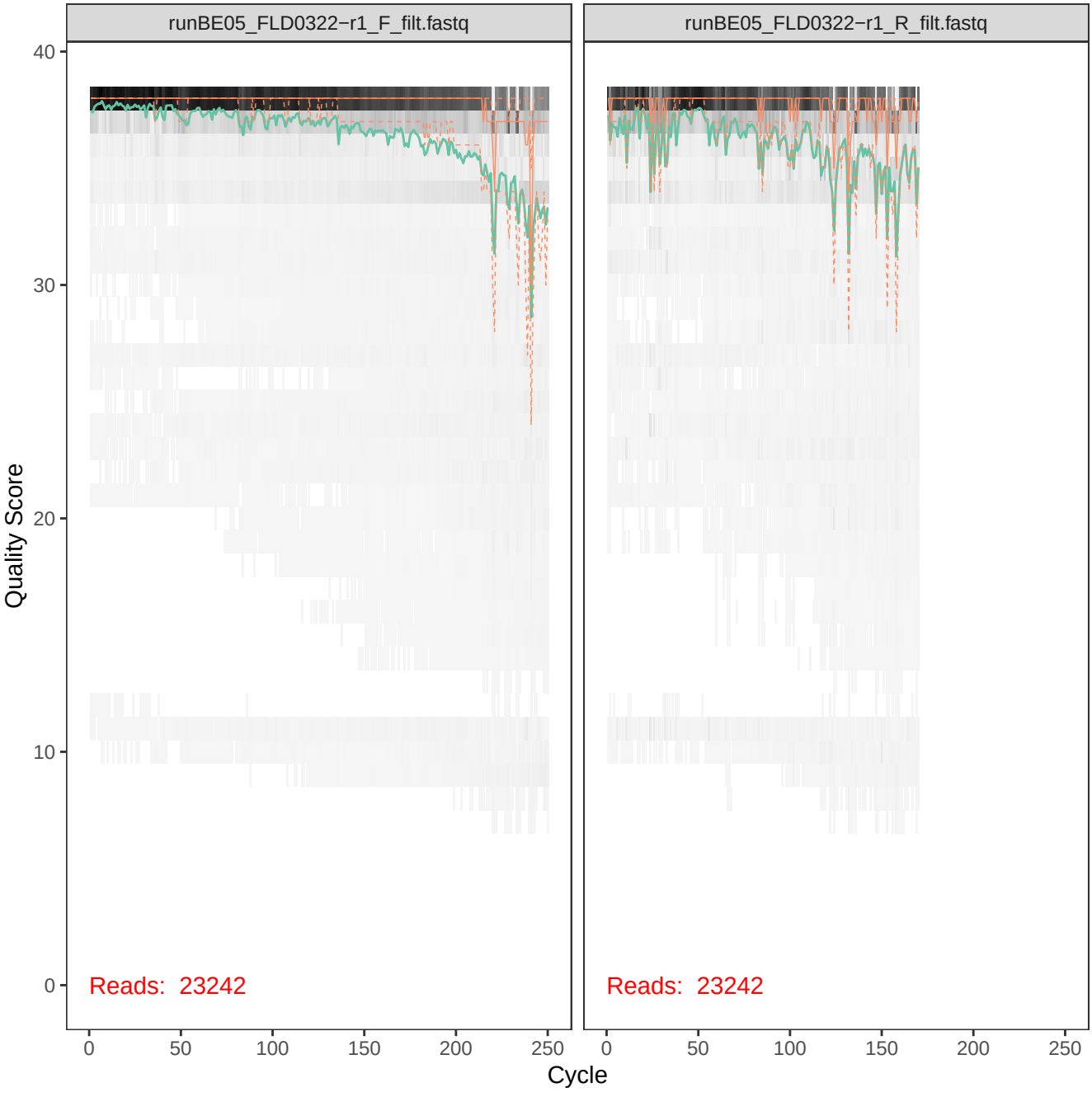
runBE05_FLD0322−r1_F_filt.fastq
runBE05_FLD0322−r1_R_filt.fastq
Quality Score
40
30
20
10
0
Reads: 23242
Reads: 23242
0
50
100
150
200
250
Cycle

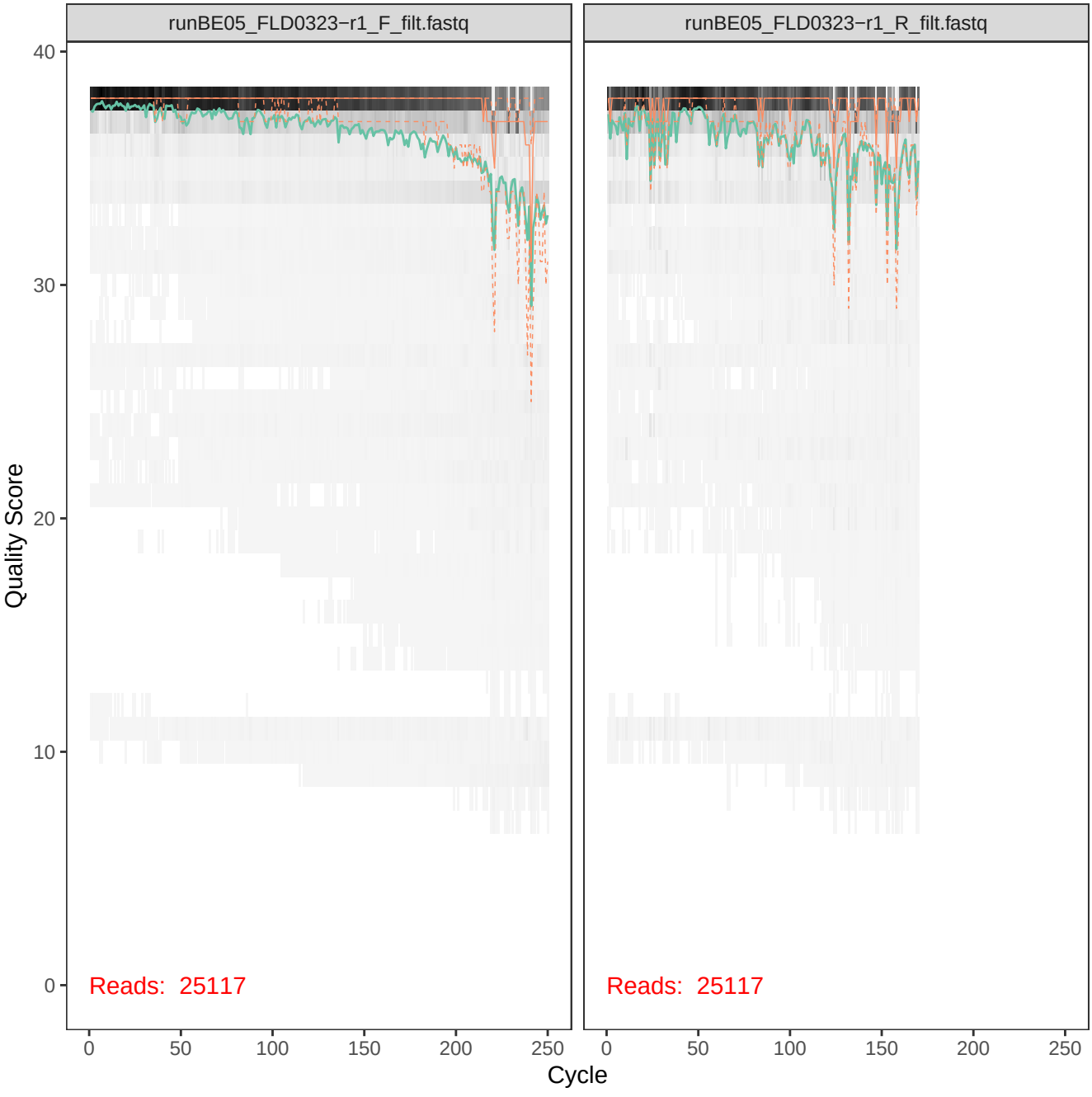
runBE05_FLD0323−r1_F_filt.fastq
runBE05_FLD0323−r1_R_filt.fastq
Quality Score
40
30
20
10
0
Reads: 25117
Reads: 25117
0
50
100
150
200
250
Cycle

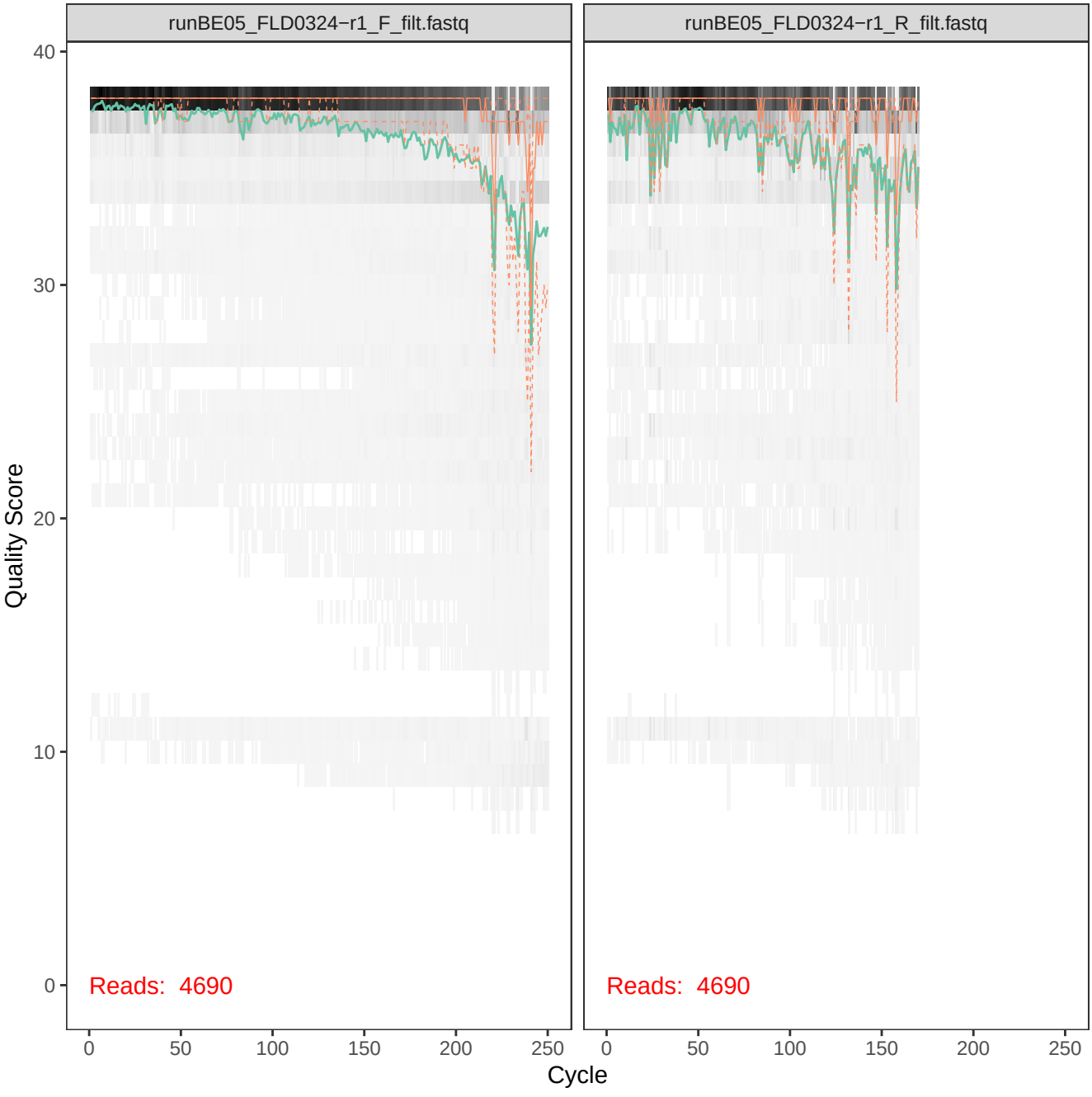
runBE05_FLD0324−r1_F_filt.fastq
runBE05_FLD0324−r1_R_filt.fastq
Quality Score
40
30
20
10
0
Reads: 4690
Reads: 4690
0
50
100
150
200
250
Cycle

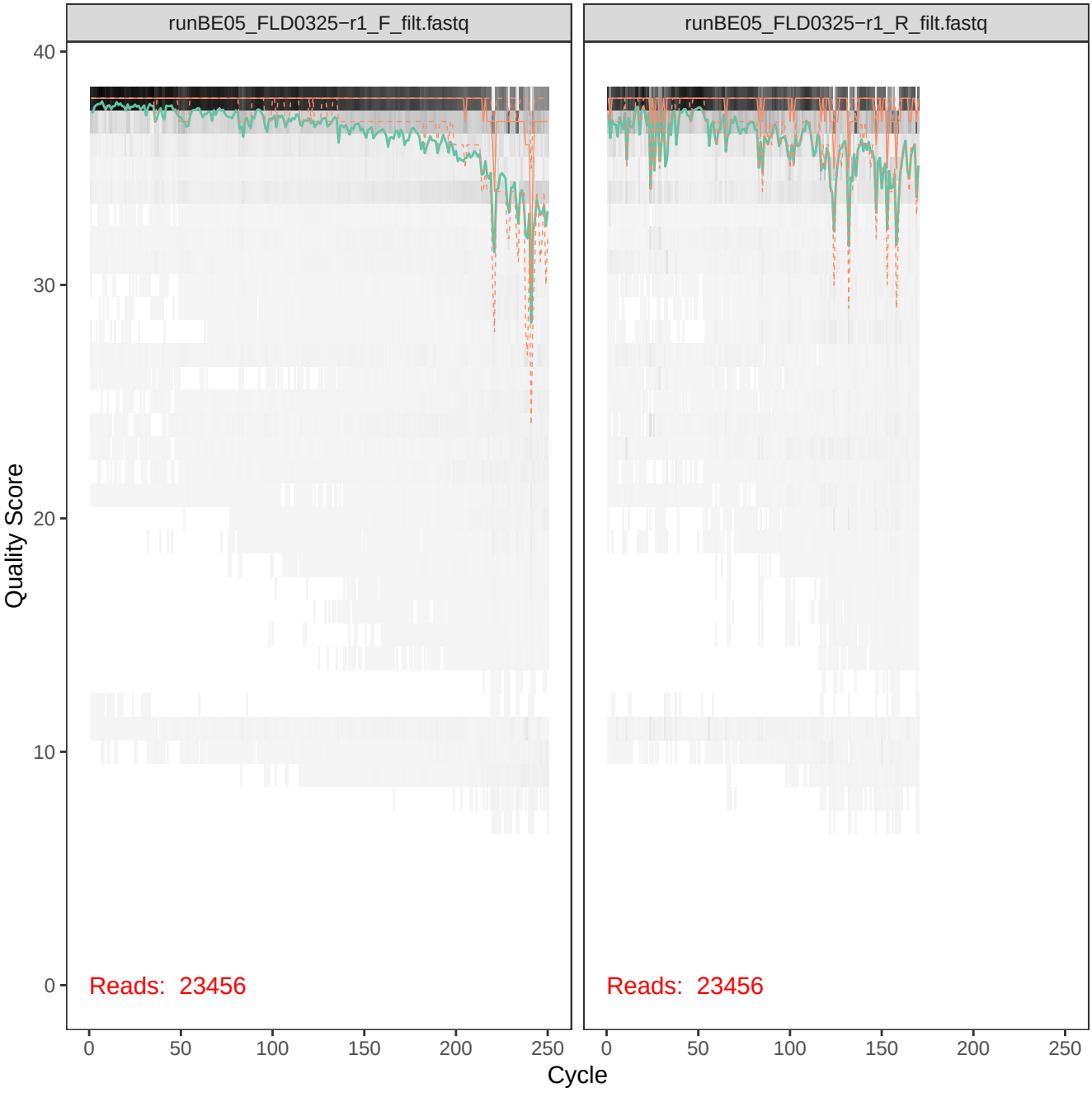
runBE05_FLD0325−r1_F_filt.fastq
runBE05_FLD0325−r1_R_filt.fastq
Quality Score
40
30
20
10
0
Reads: 23456
Reads: 23456
0
50
100
150
200
250
Cycle

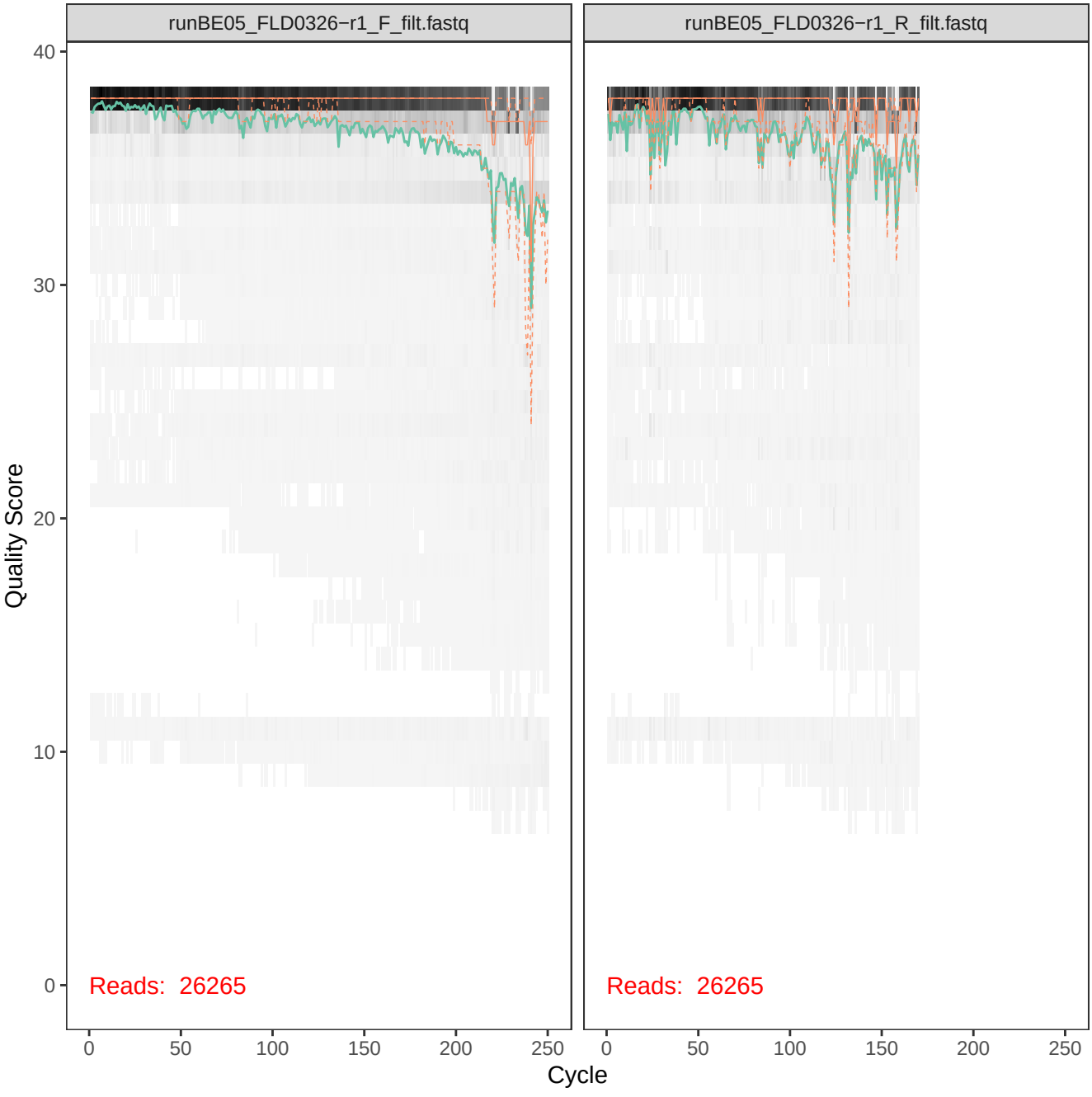
runBE05_FLD0326−r1_F_filt.fastq
runBE05_FLD0326−r1_R_filt.fastq
Quality Score
40
30
20
10
0
Reads: 26265
Reads: 26265
0
50
100
150
200
250
Cycle

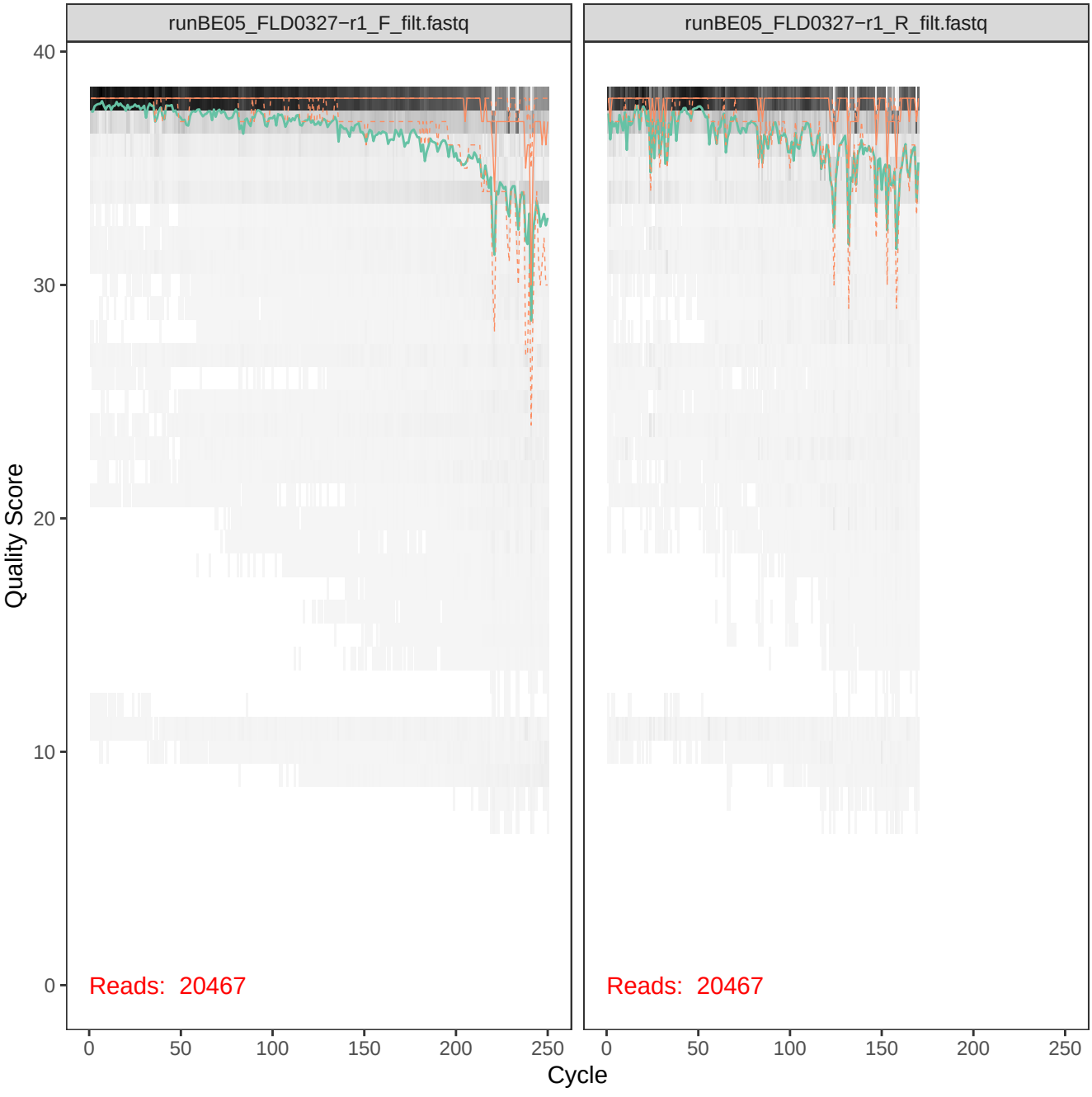
runBE05_FLD0327−r1_F_filt.fastq
runBE05_FLD0327−r1_R_filt.fastq
Quality Score
40
30
20
10
0
Reads: 20467
Reads: 20467
0
50
100
150
200
250
Cycle

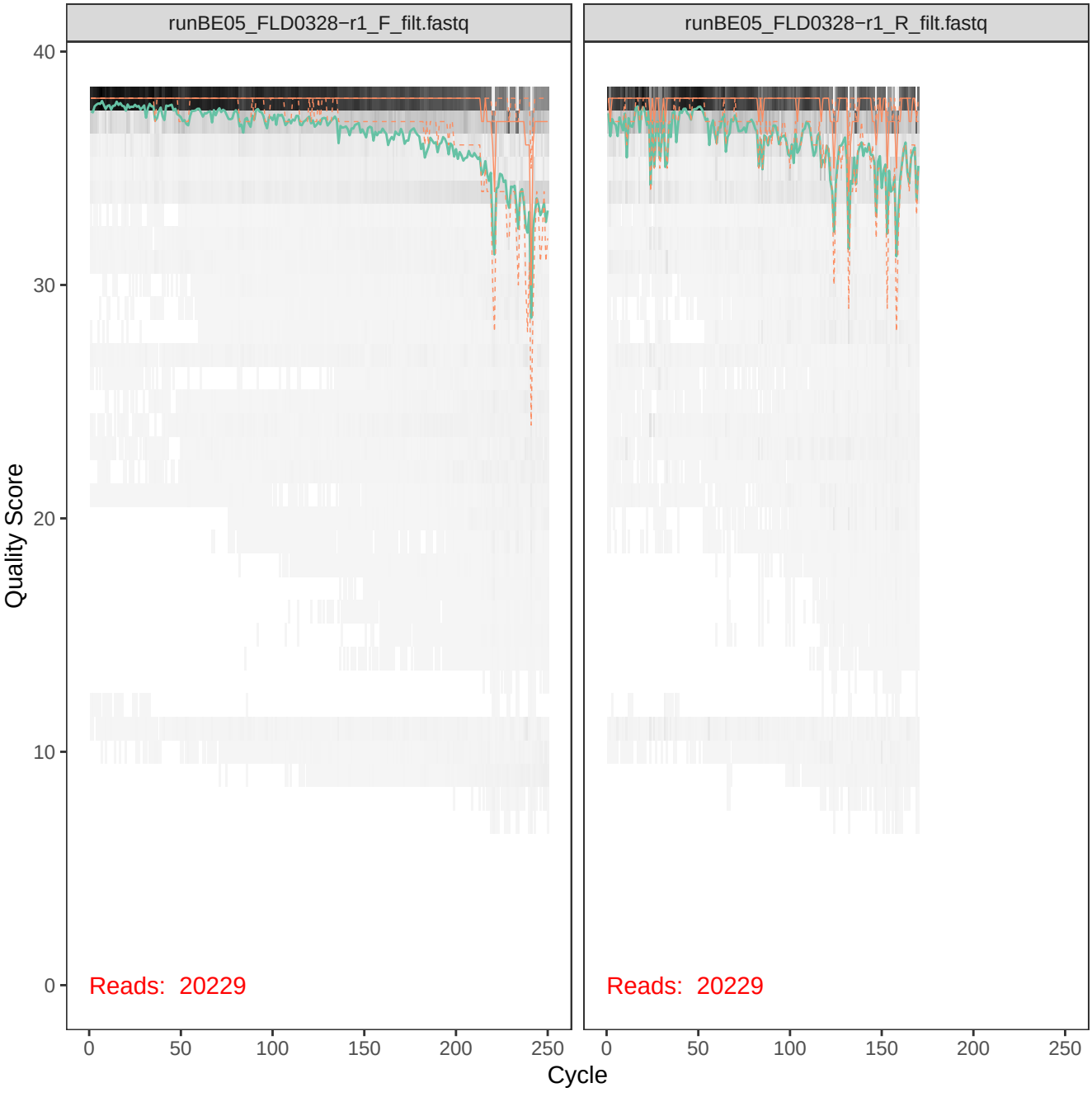
runBE05_FLD0328−r1_F_filt.fastq
runBE05_FLD0328−r1_R_filt.fastq
Quality Score
40
30
20
10
0
Reads: 20229
Reads: 20229
0
50
100
150
200
250
Cycle

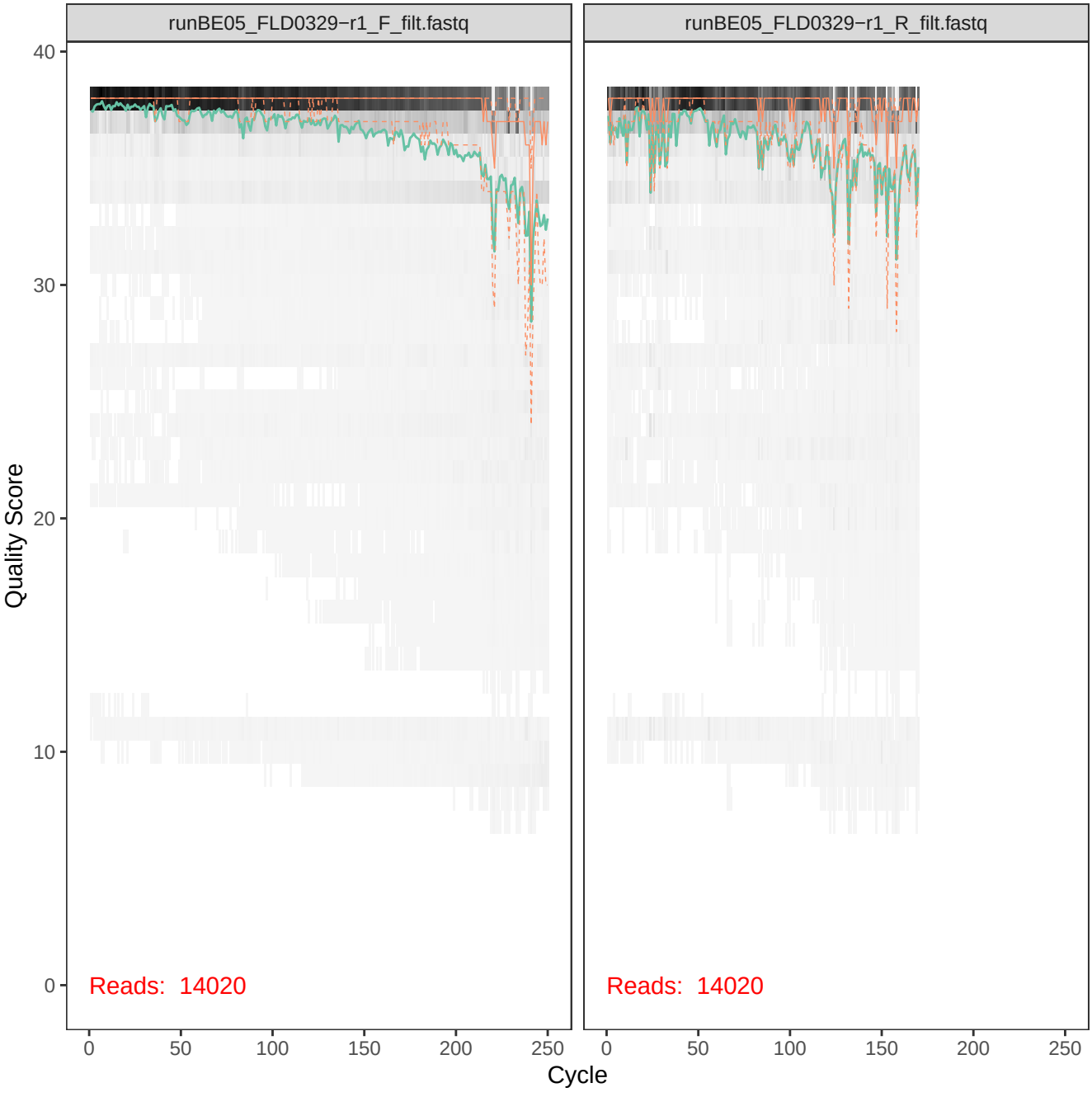
runBE05_FLD0329−r1_F_filt.fastq
runBE05_FLD0329−r1_R_filt.fastq
Quality Score
40
30
20
10
0
Reads: 14020
Reads: 14020
0
50
100
150
200
250
Cycle

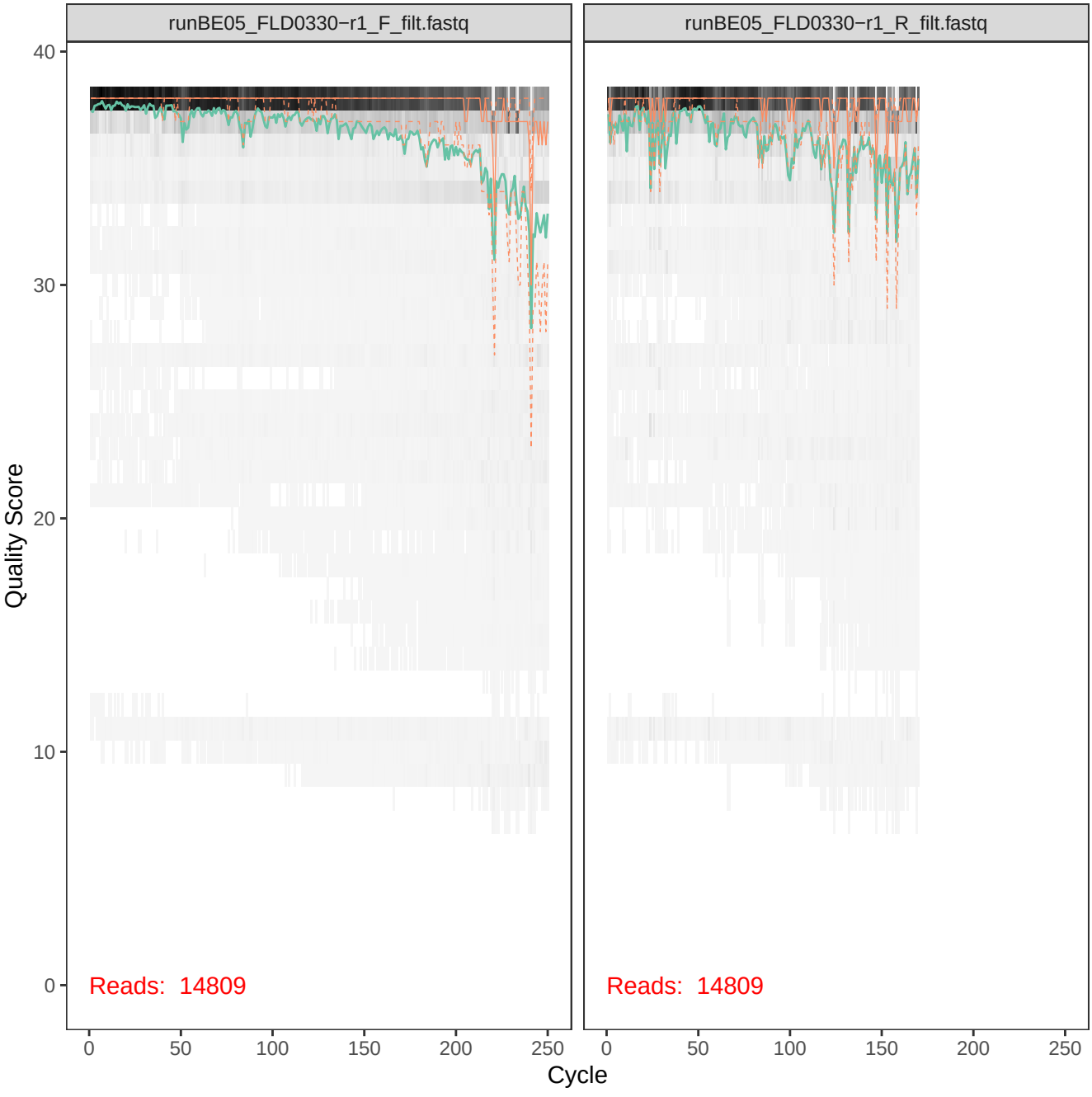
runBE05_FLD0330−r1_F_filt.fastq
runBE05_FLD0330−r1_R_filt.fastq
Quality Score
40
30
20
10
0
Reads: 14809
Reads: 14809
0
50
100
150
200
250
Cycle

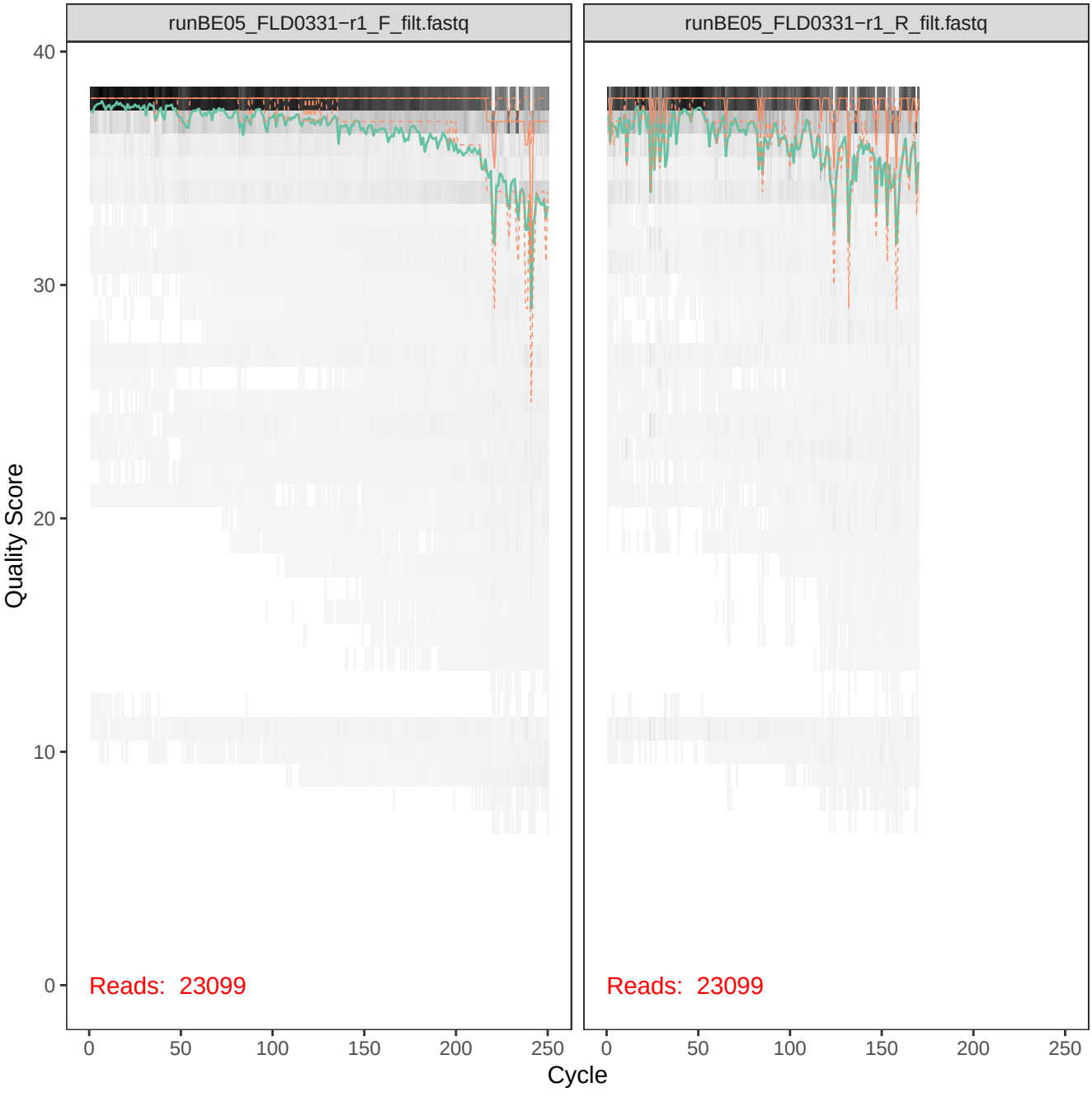
runBE05_FLD0331−r1_F_filt.fastq
runBE05_FLD0331−r1_R_filt.fastq
Quality Score
40
30
20
10
0
Reads: 23099
Reads: 23099
0
50
100
150
200
250
Cycle

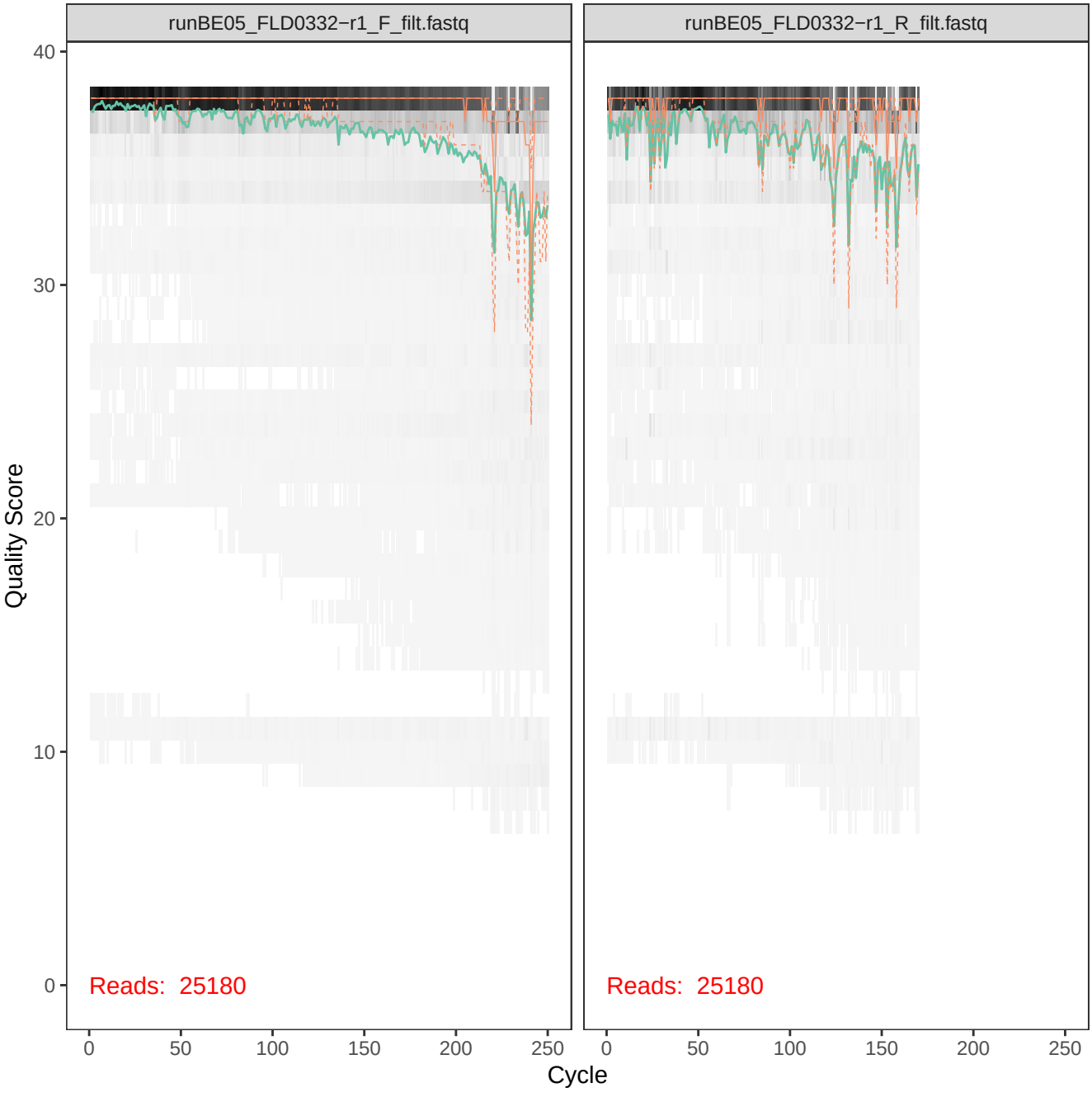
runBE05_FLD0332−r1_F_filt.fastq
runBE05_FLD0332−r1_R_filt.fastq
Quality Score
40
30
20
10
0
Reads: 25180
Reads: 25180
0
50
100
150
200
250
Cycle

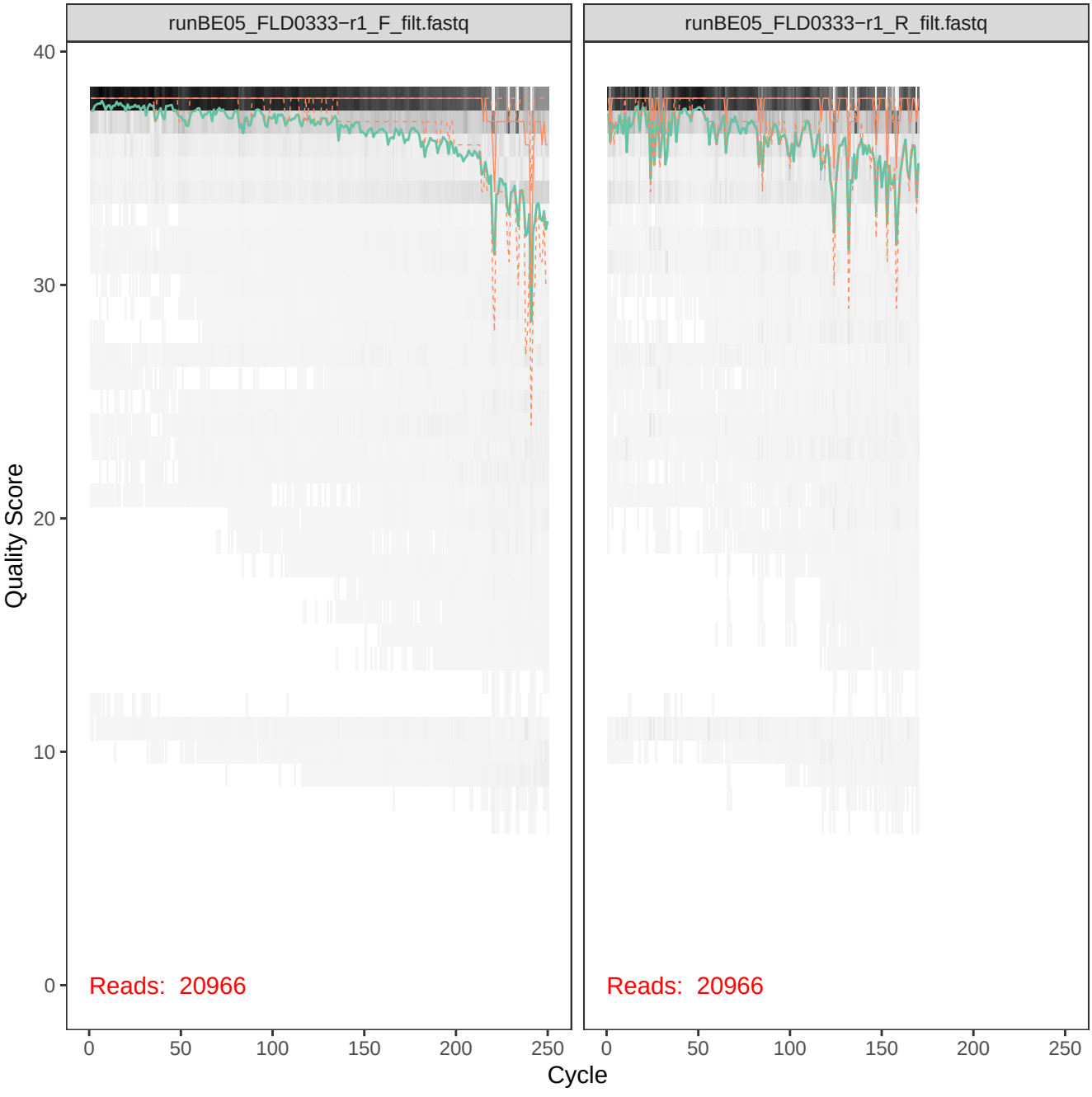
runBE05_FLD0333−r1_F_filt.fastq
runBE05_FLD0333−r1_R_filt.fastq
Quality Score
40
30
20
10
0
Reads: 20966
Reads: 20966
0
50
100
150
200
250
Cycle

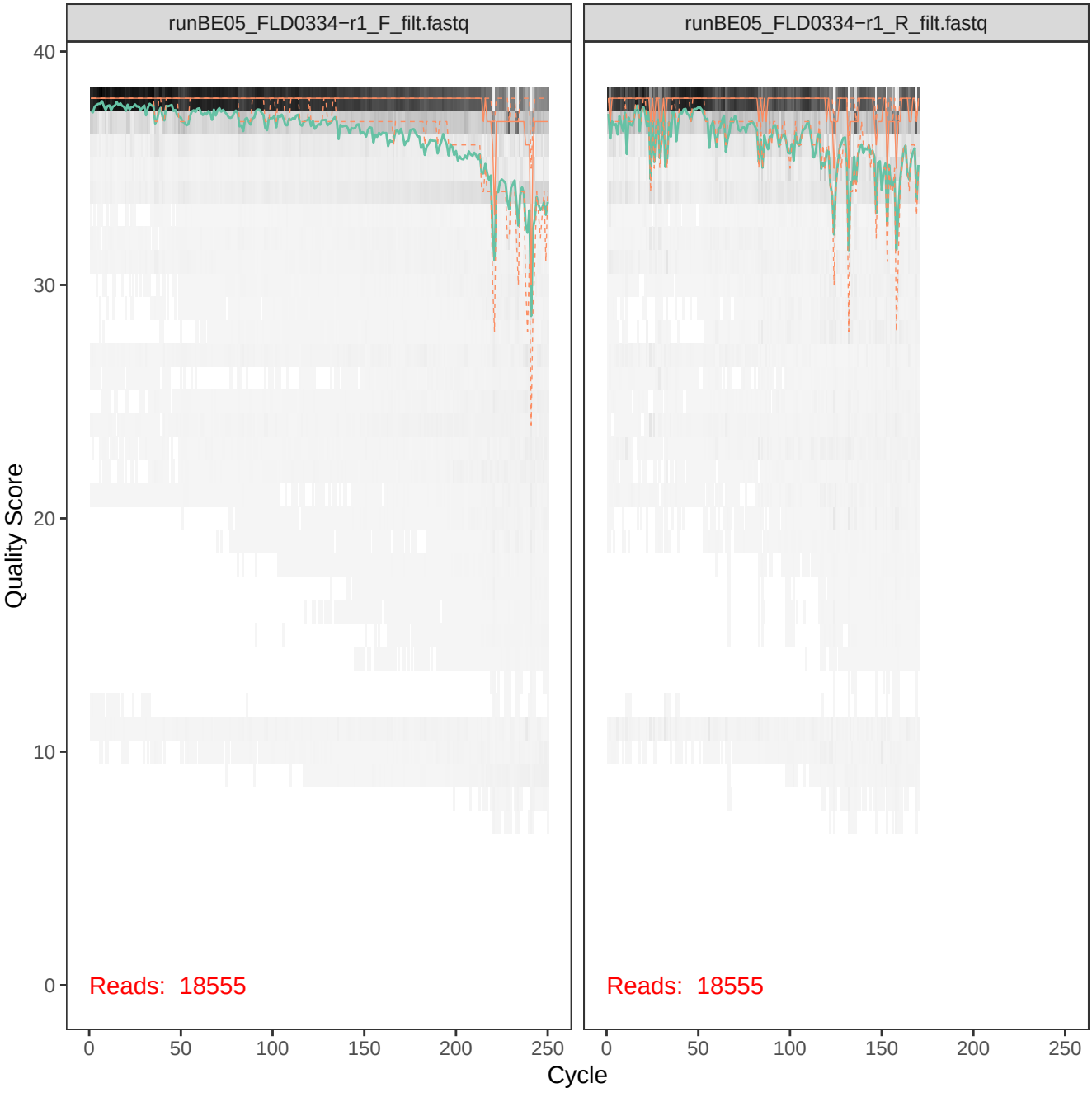
runBE05_FLD0334−r1_F_filt.fastq
runBE05_FLD0334−r1_R_filt.fastq
Quality Score
40
30
20
10
0
Reads: 18555
Reads: 18555
0
50
100
150
200
250
Cycle

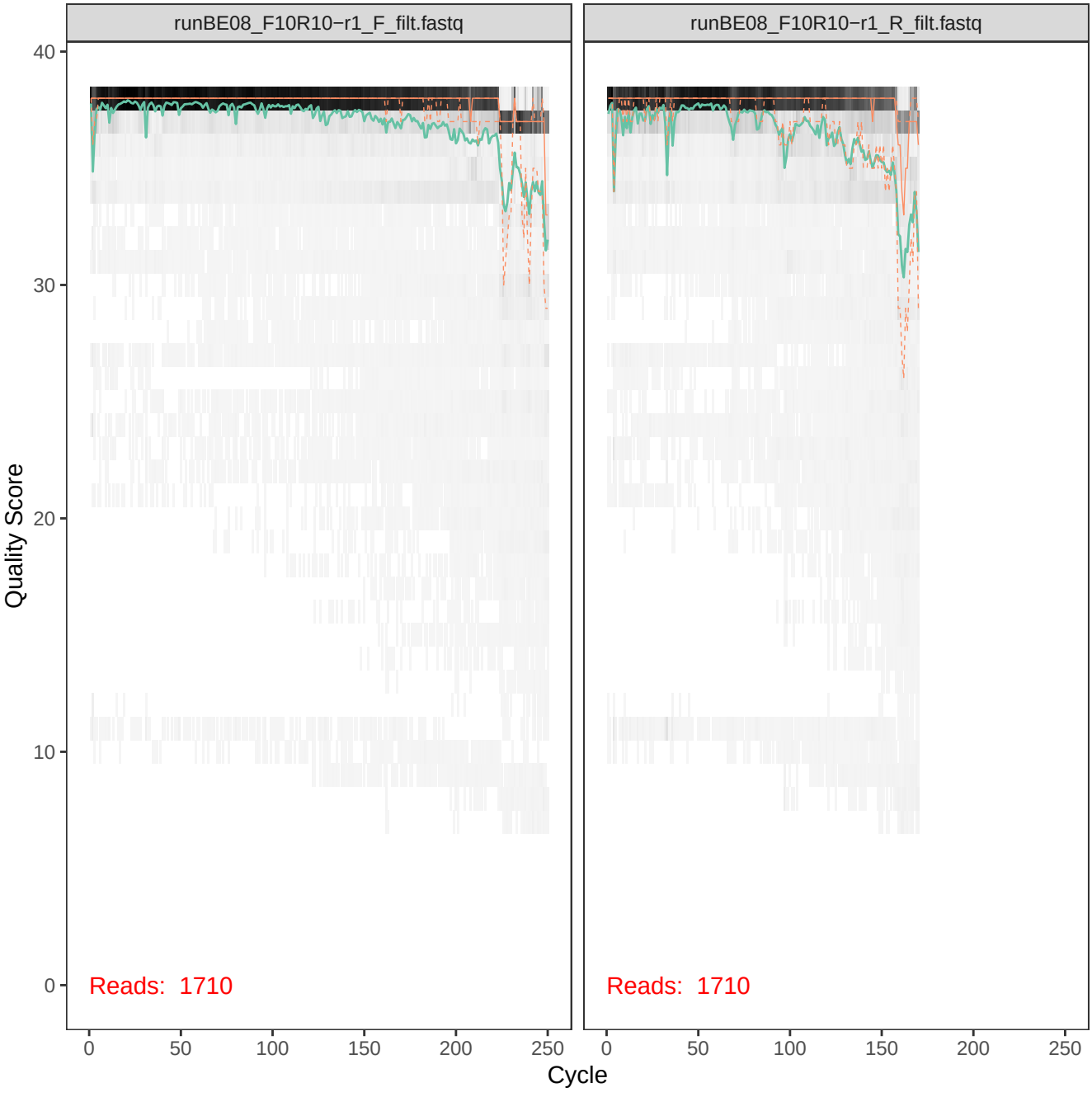
runBE08_F10R10−r1_F_filt.fastq
runBE08_F10R10−r1_R_filt.fastq
Quality Score
40
30
20
10
0
Reads: 1710
Reads: 1710
0
50
100
150
200
250
Cycle

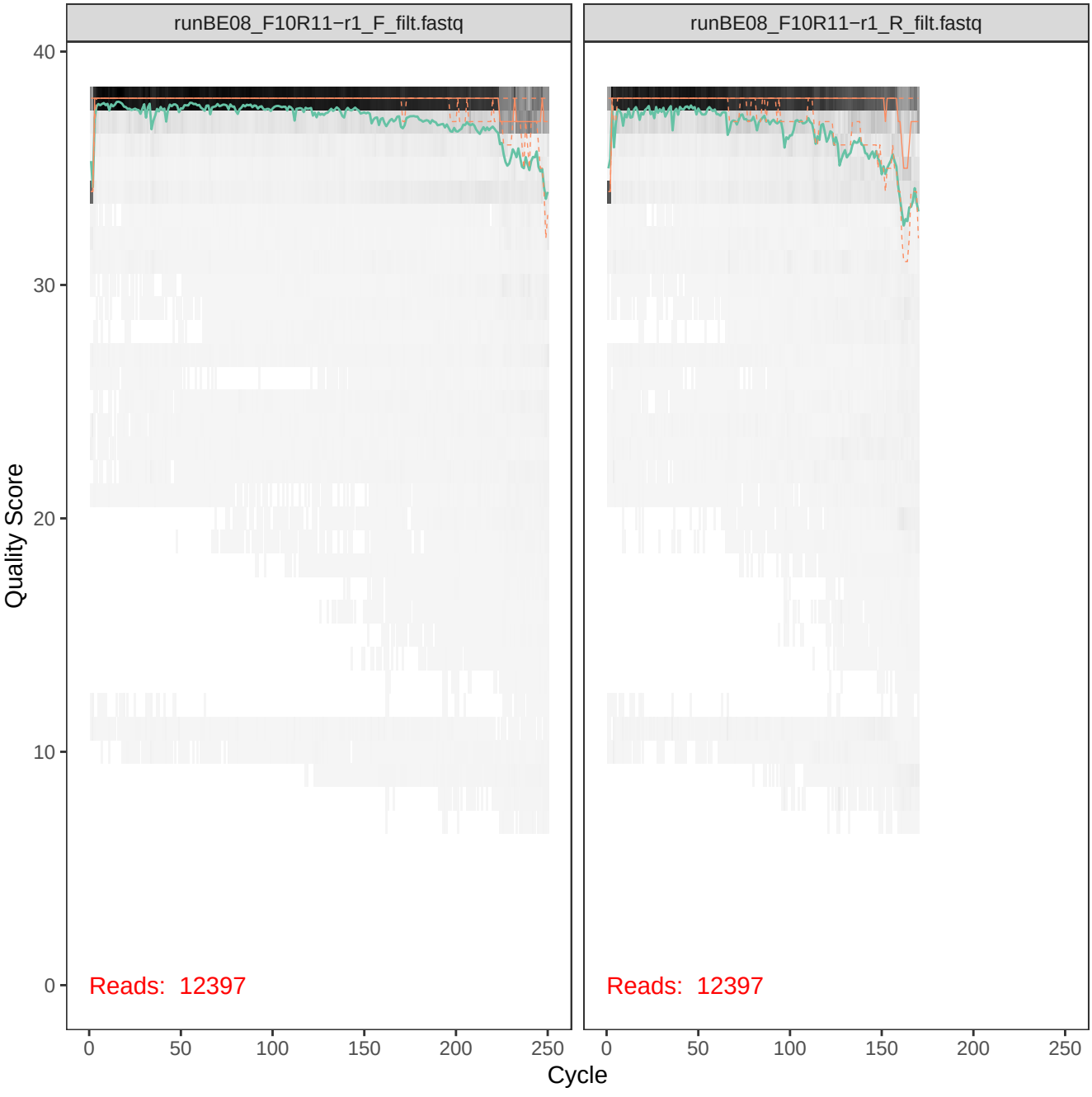
runBE08_F10R11−r1_F_filt.fastq
runBE08_F10R11−r1_R_filt.fastq
Quality Score
40
30
20
10
0
Reads: 12397
Reads: 12397
0
50
100
150
200
250
Cycle

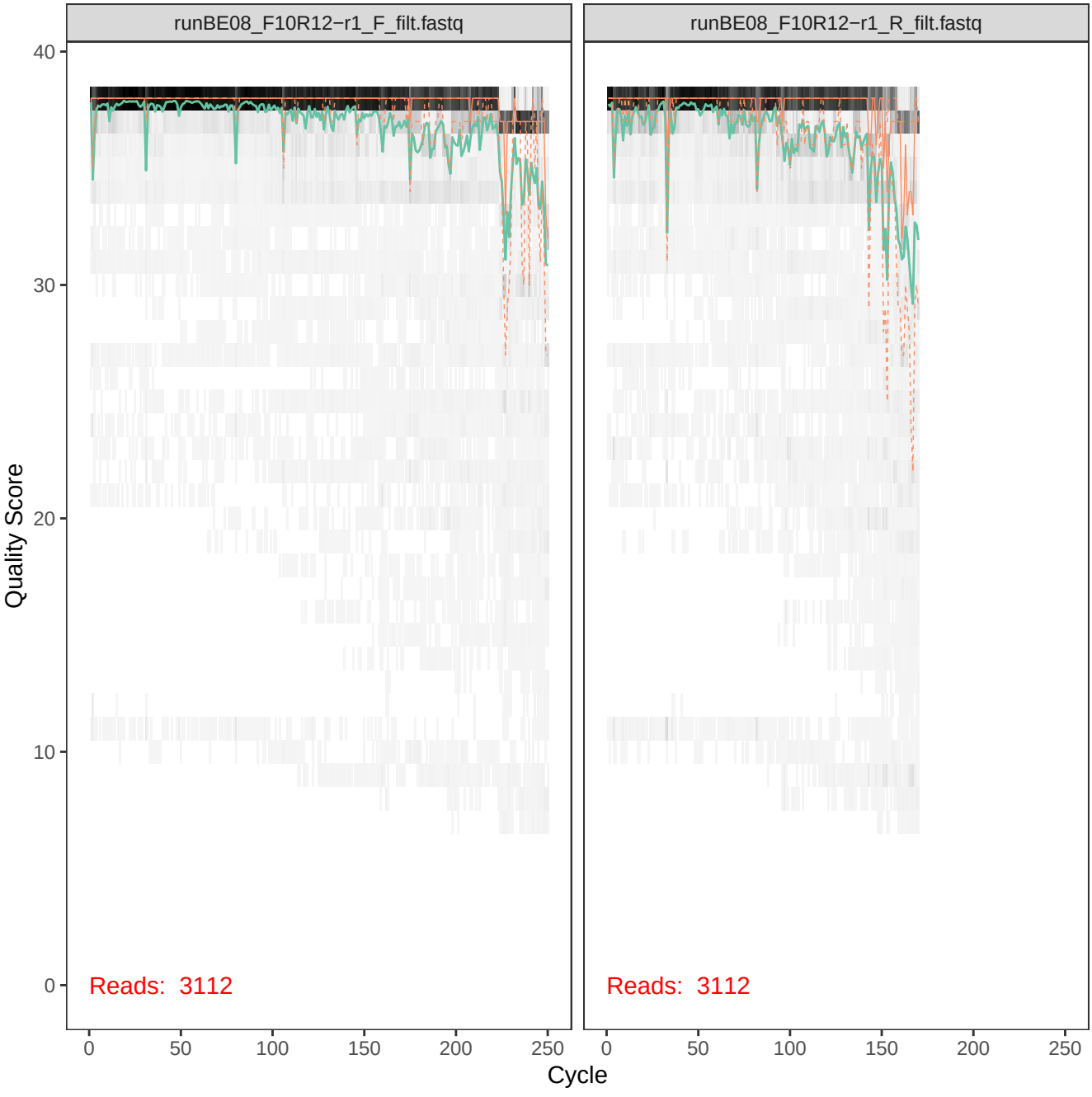
runBE08_F10R12−r1_F_filt.fastq
runBE08_F10R12−r1_R_filt.fastq
Quality Score
40
30
20
10
0
Reads: 3112
Reads: 3112
0
50
100
150
200
250
Cycle

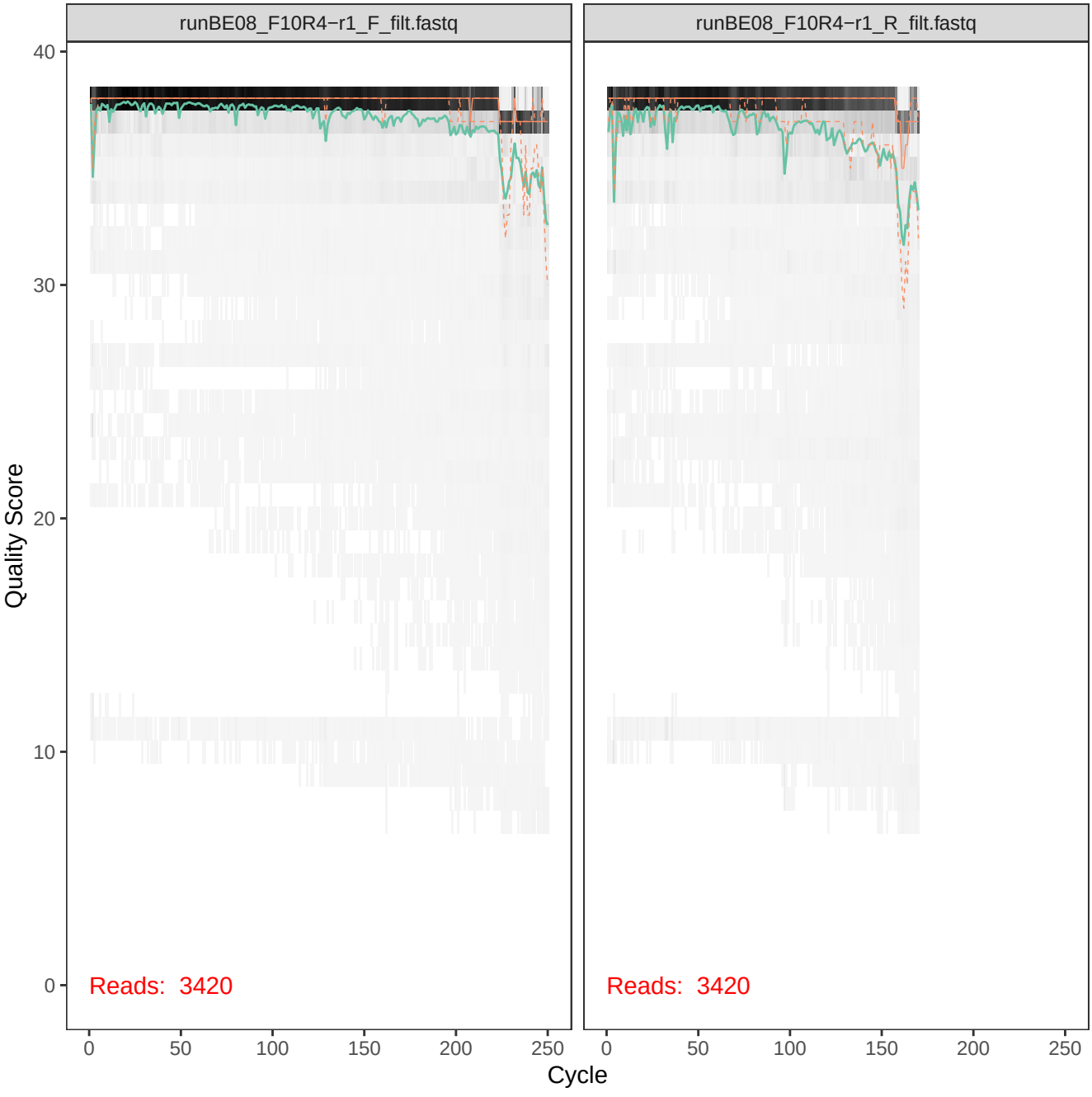
runBE08_F10R4−r1_F_filt.fastq
runBE08_F10R4−r1_R_filt.fastq
Quality Score
40
30
20
10
0
Reads: 3420
Reads: 3420
0
50
100
150
200
250
Cycle

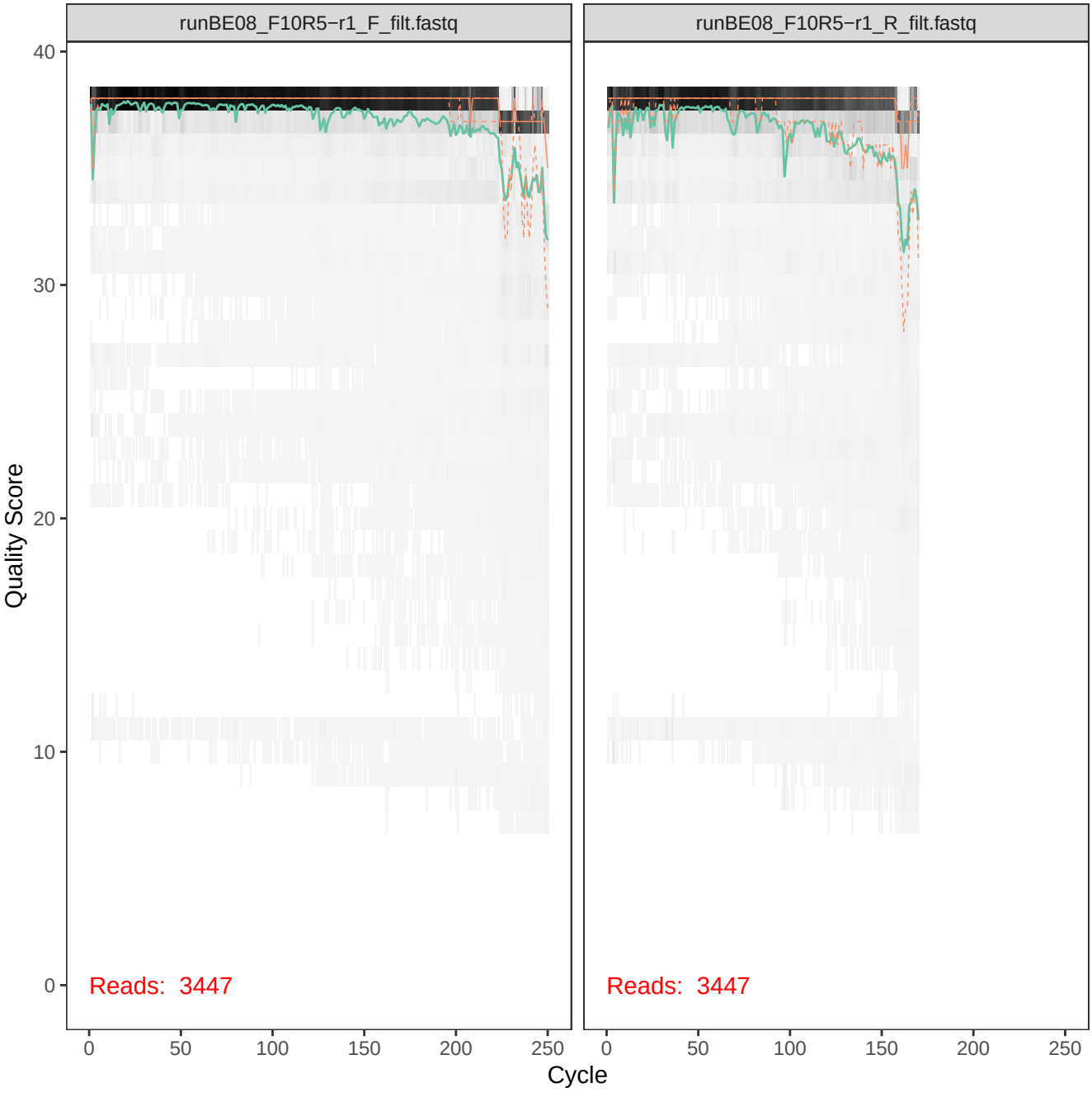
runBE08_F10R5−r1_F_filt.fastq
runBE08_F10R5−r1_R_filt.fastq
Quality Score
40
30
20
10
0
Reads: 3447
Reads: 3447
0
50
100
150
200
250
Cycle

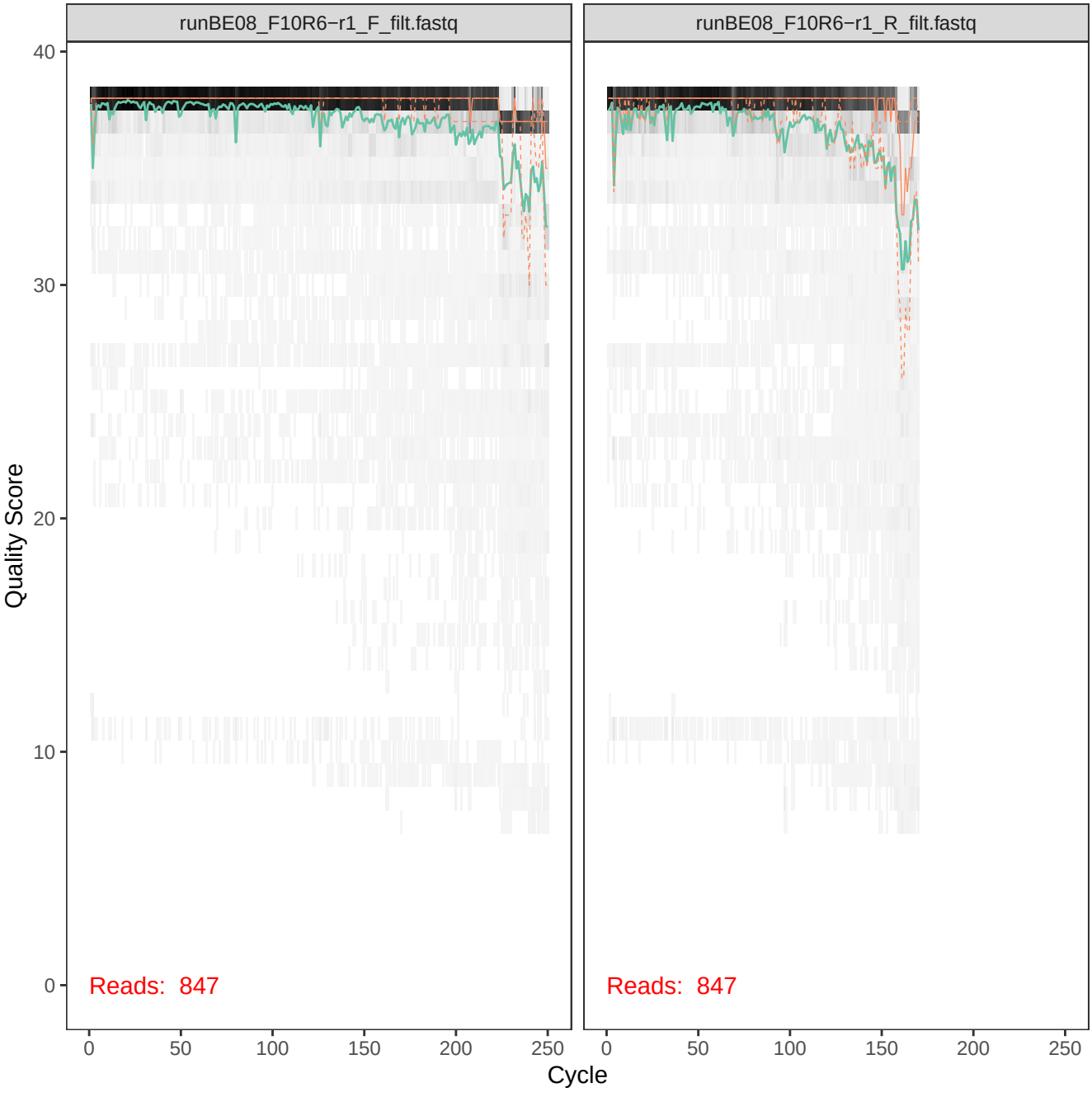
runBE08_F10R6−r1_F_filt.fastq
runBE08_F10R6−r1_R_filt.fastq
Quality Score
40
30
20
10
0
Reads: 847
Reads: 847
0
50
100
150
200
250
Cycle

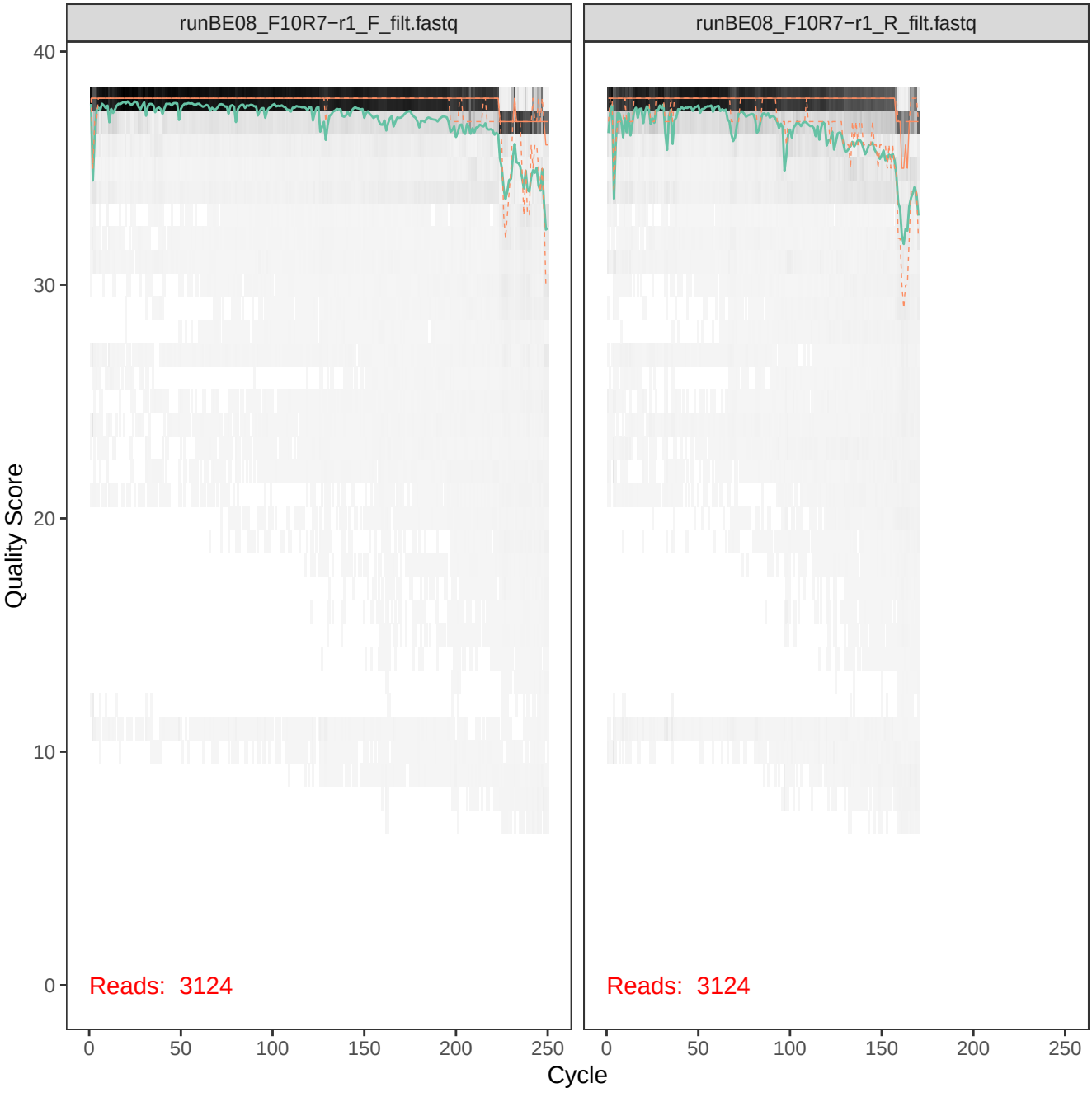
runBE08_F10R7−r1_F_filt.fastq
runBE08_F10R7−r1_R_filt.fastq
Quality Score
40
30
20
10
0
Reads: 3124
Reads: 3124
0
50
100
150
200
250
Cycle

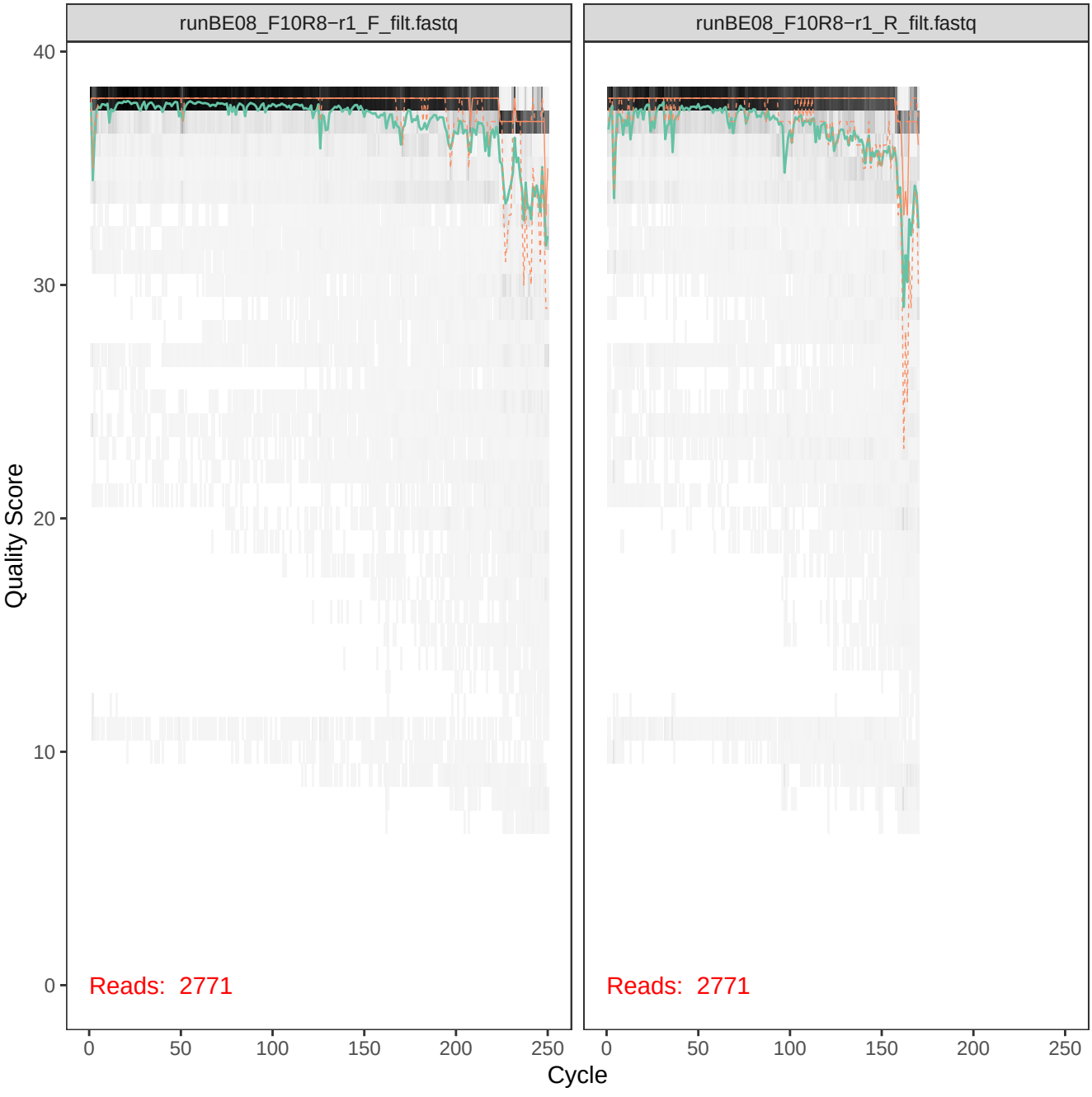
runBE08_F10R8−r1_F_filt.fastq
runBE08_F10R8−r1_R_filt.fastq
Quality Score
40
30
20
10
0
Reads: 2771
Reads: 2771
0
50
100
150
200
250
Cycle

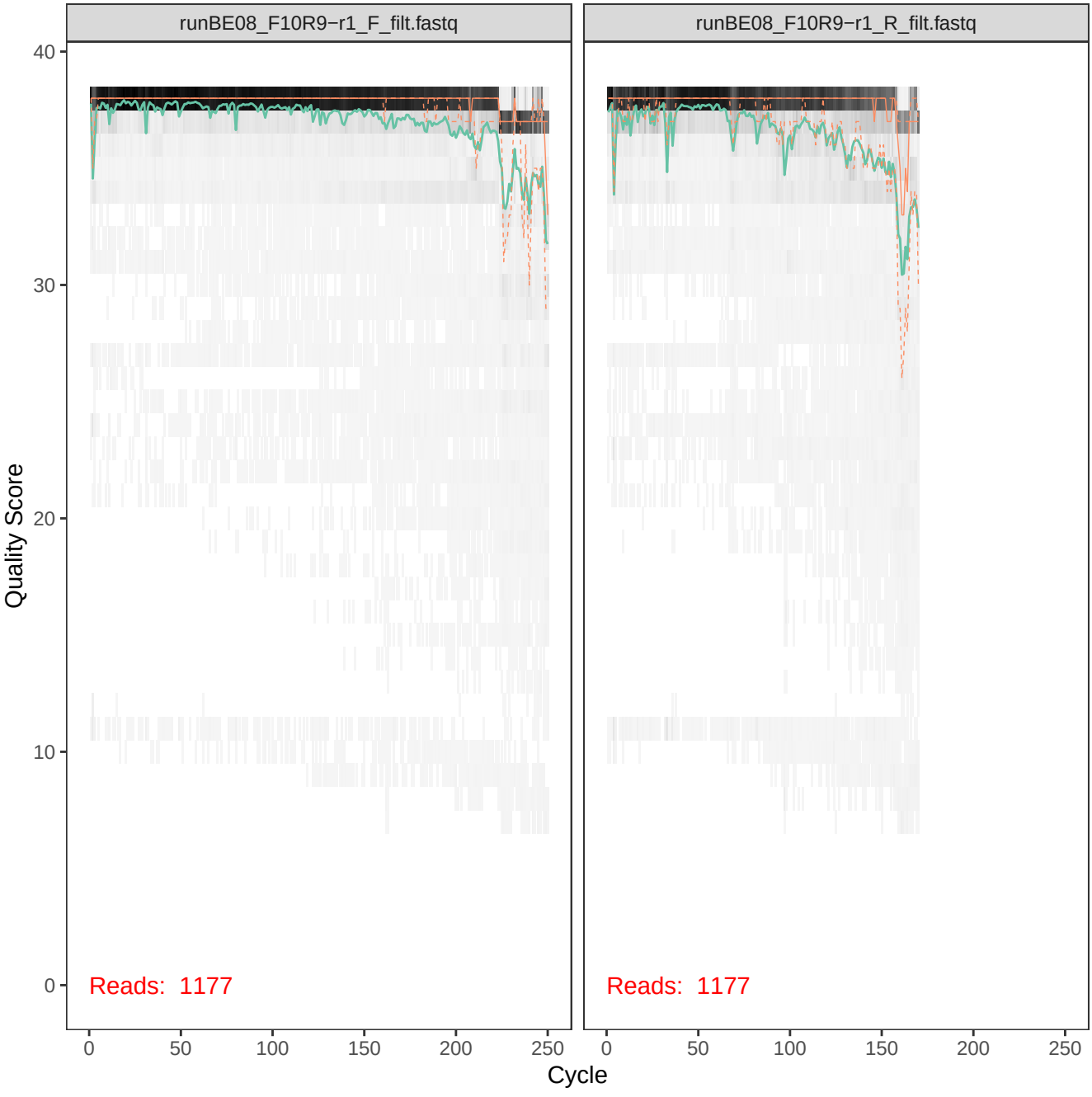
runBE08_F10R9−r1_F_filt.fastq
runBE08_F10R9−r1_R_filt.fastq
Quality Score
40
30
20
10
0
Reads: 1177
Reads: 1177
0
50
100
150
200
250
Cycle

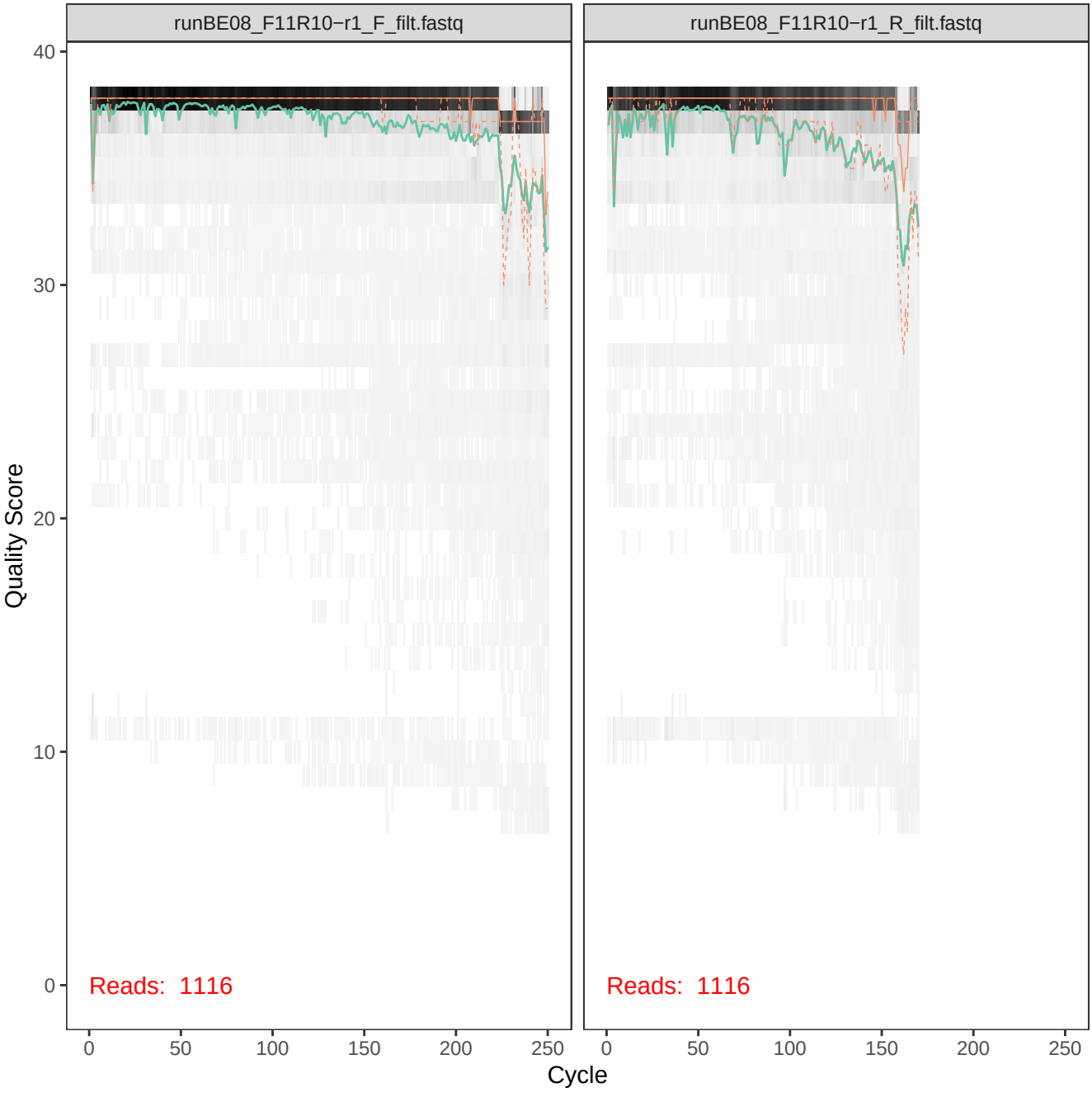
runBE08_F11R10−r1_F_filt.fastq
runBE08_F11R10−r1_R_filt.fastq
Quality Score
40
30
20
10
0
Reads: 1116
Reads: 1116
0
50
100
150
200
250
Cycle

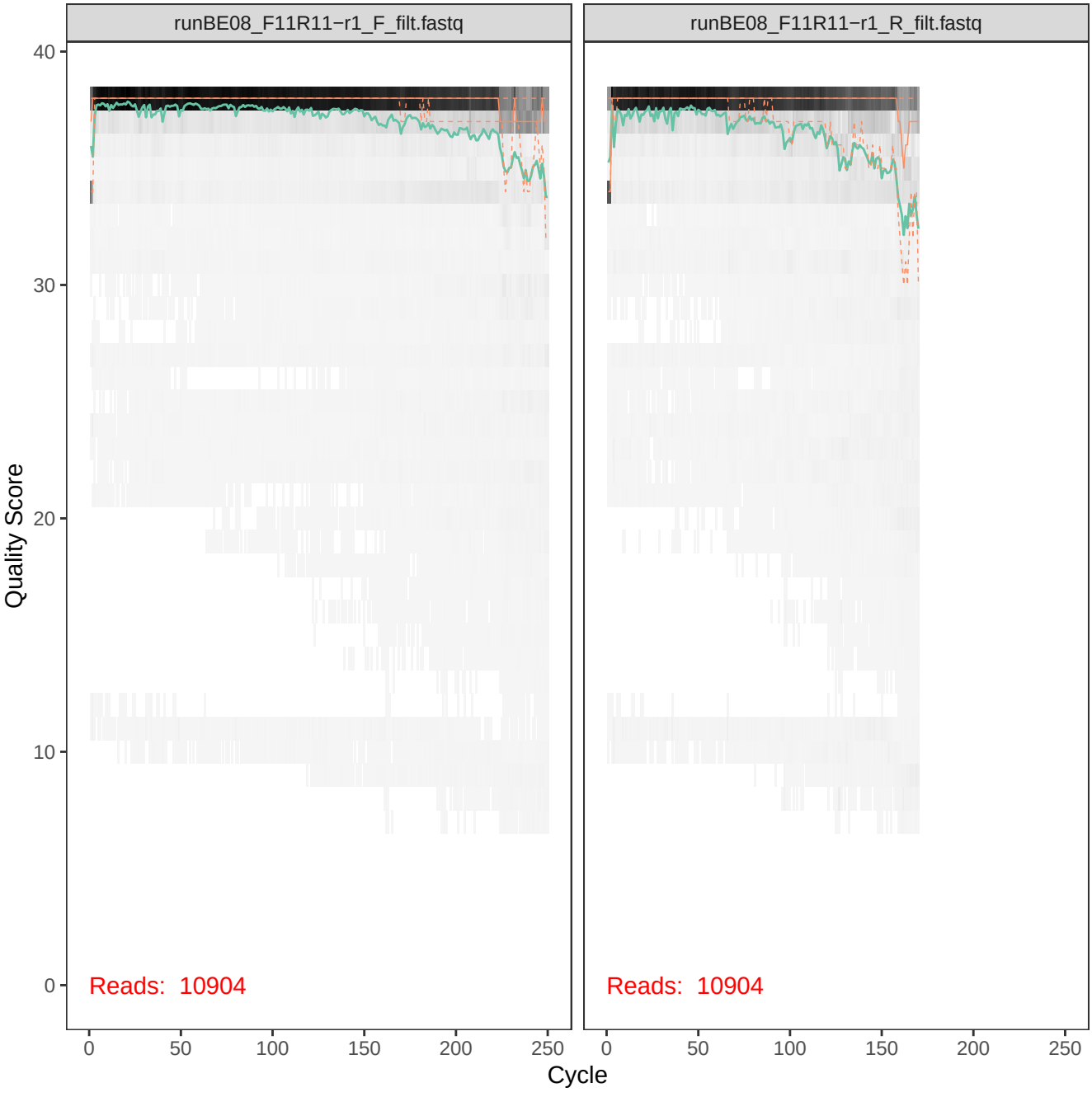
runBE08_F11R11−r1_F_filt.fastq
runBE08_F11R11−r1_R_filt.fastq
Quality Score
40
30
20
10
0
Reads: 10904
Reads: 10904
0
50
100
150
200
250
Cycle

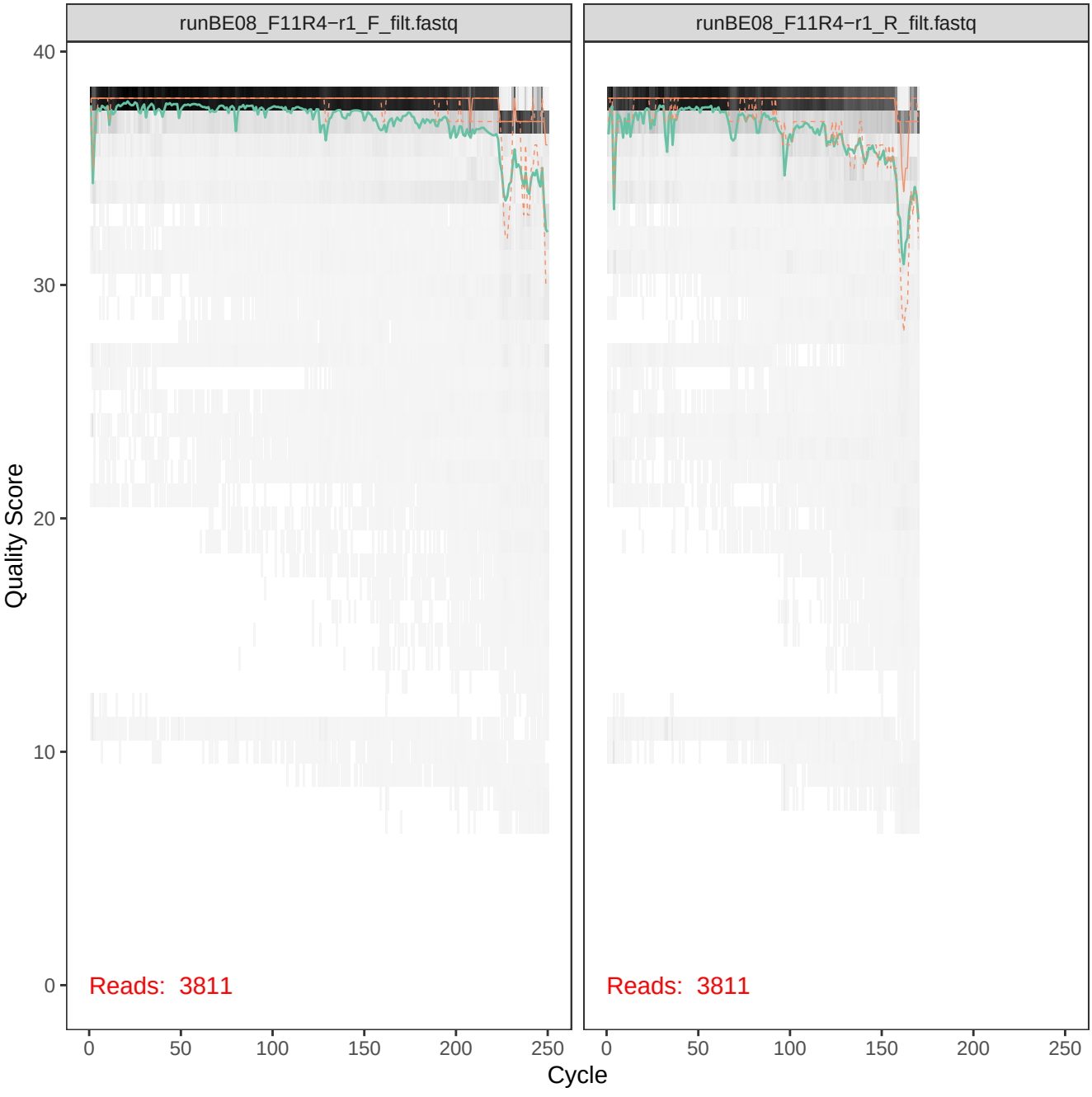
runBE08_F11R4−r1_F_filt.fastq
runBE08_F11R4−r1_R_filt.fastq
Quality Score
40
30
20
10
0
Reads: 3811
Reads: 3811
0
50
100
150
200
250
Cycle

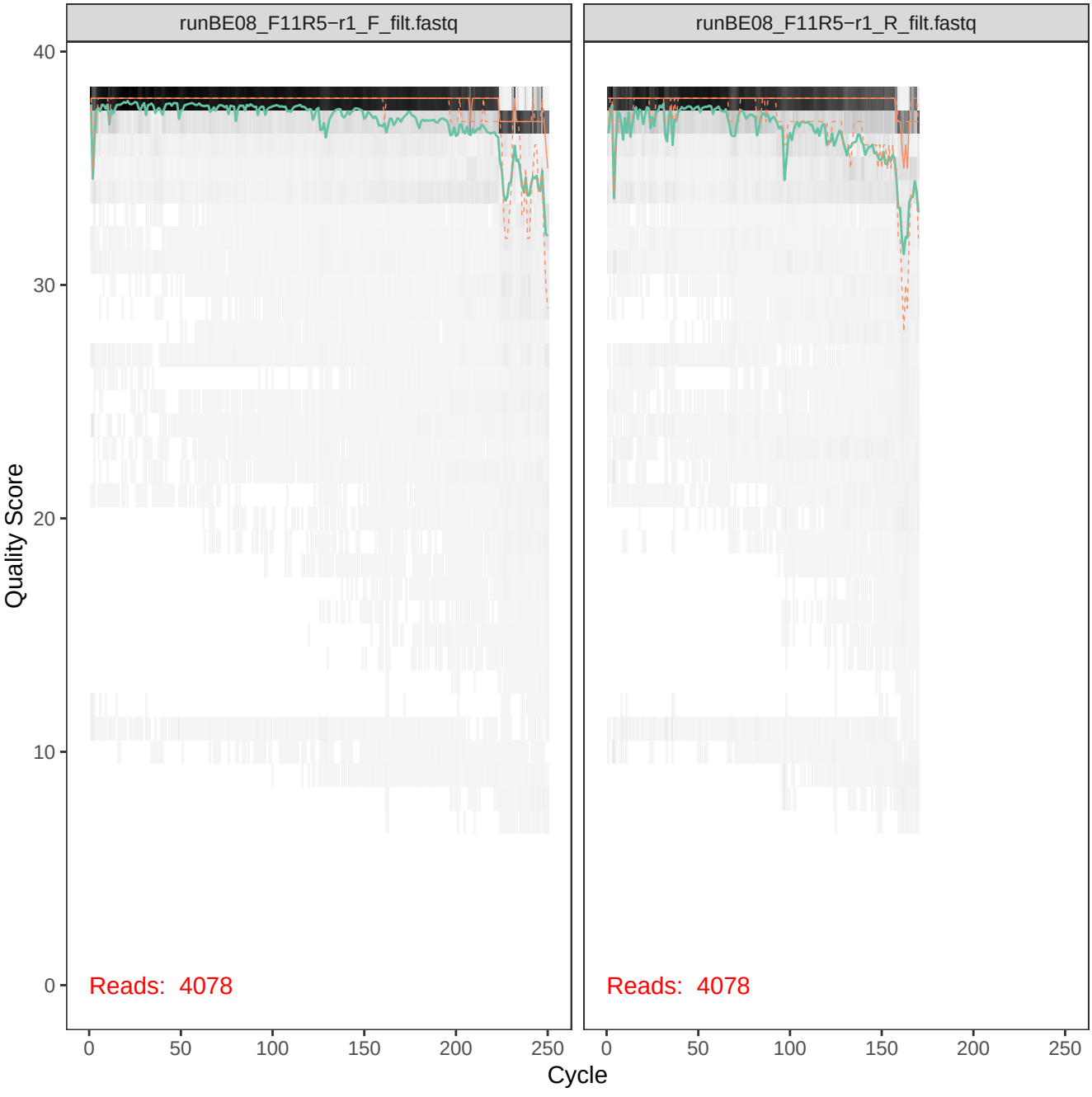
runBE08_F11R5−r1_F_filt.fastq
runBE08_F11R5−r1_R_filt.fastq
Quality Score
40
30
20
10
0
Reads: 4078
Reads: 4078
0
50
100
150
200
250
Cycle

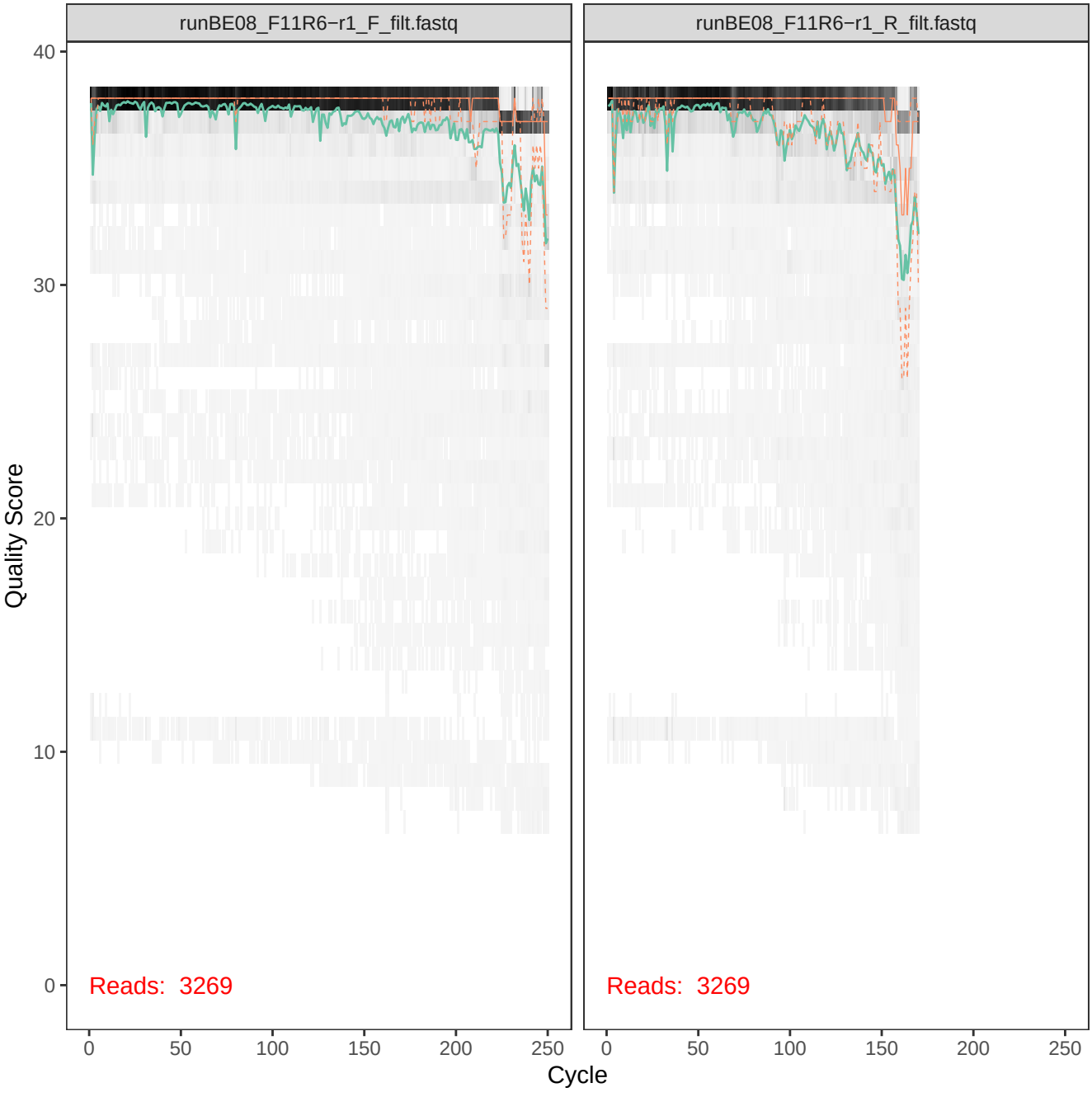
runBE08_F11R6−r1_F_filt.fastq
runBE08_F11R6−r1_R_filt.fastq
Quality Score
40
30
20
10
0
Reads: 3269
Reads: 3269
0
50
100
150
200
250
Cycle

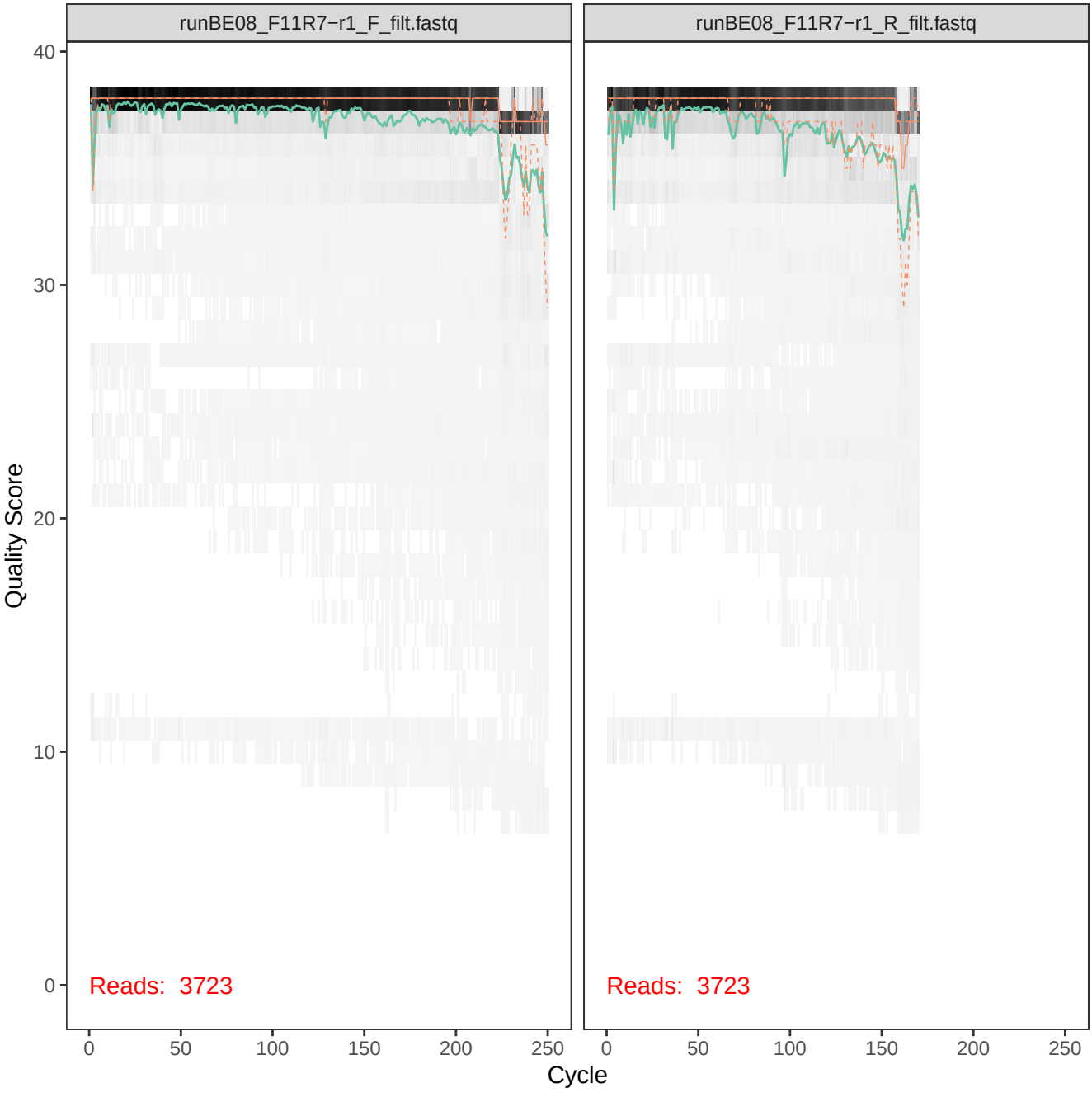
runBE08_F11R7−r1_F_filt.fastq
runBE08_F11R7−r1_R_filt.fastq
Quality Score
40
30
20
10
0
Reads: 3723
Reads: 3723
0
50
100
150
200
250
Cycle

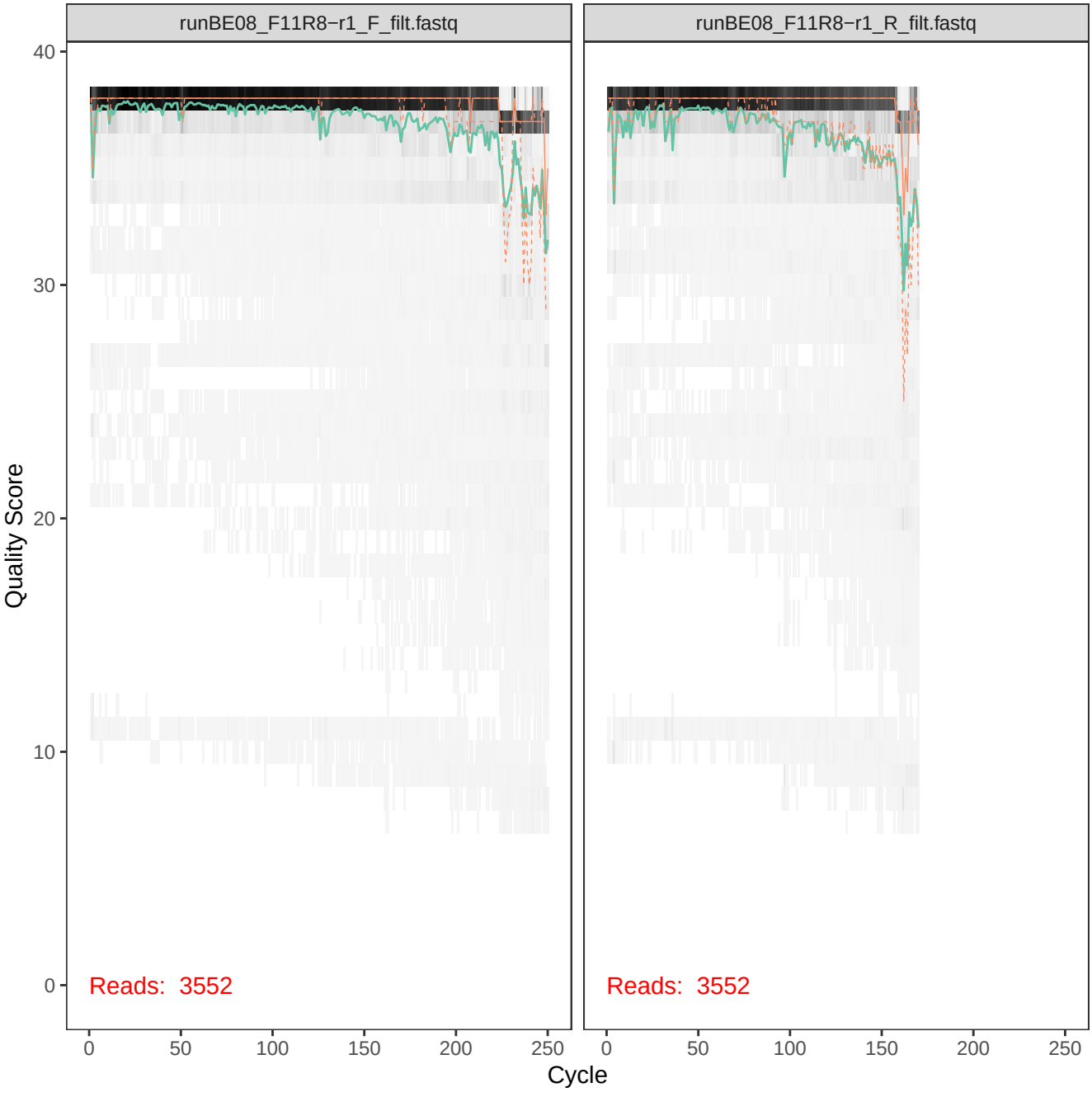
runBE08_F11R8−r1_F_filt.fastq
runBE08_F11R8−r1_R_filt.fastq
Quality Score
40
30
20
10
0
Reads: 3552
Reads: 3552
0
50
100
150
200
250
Cycle

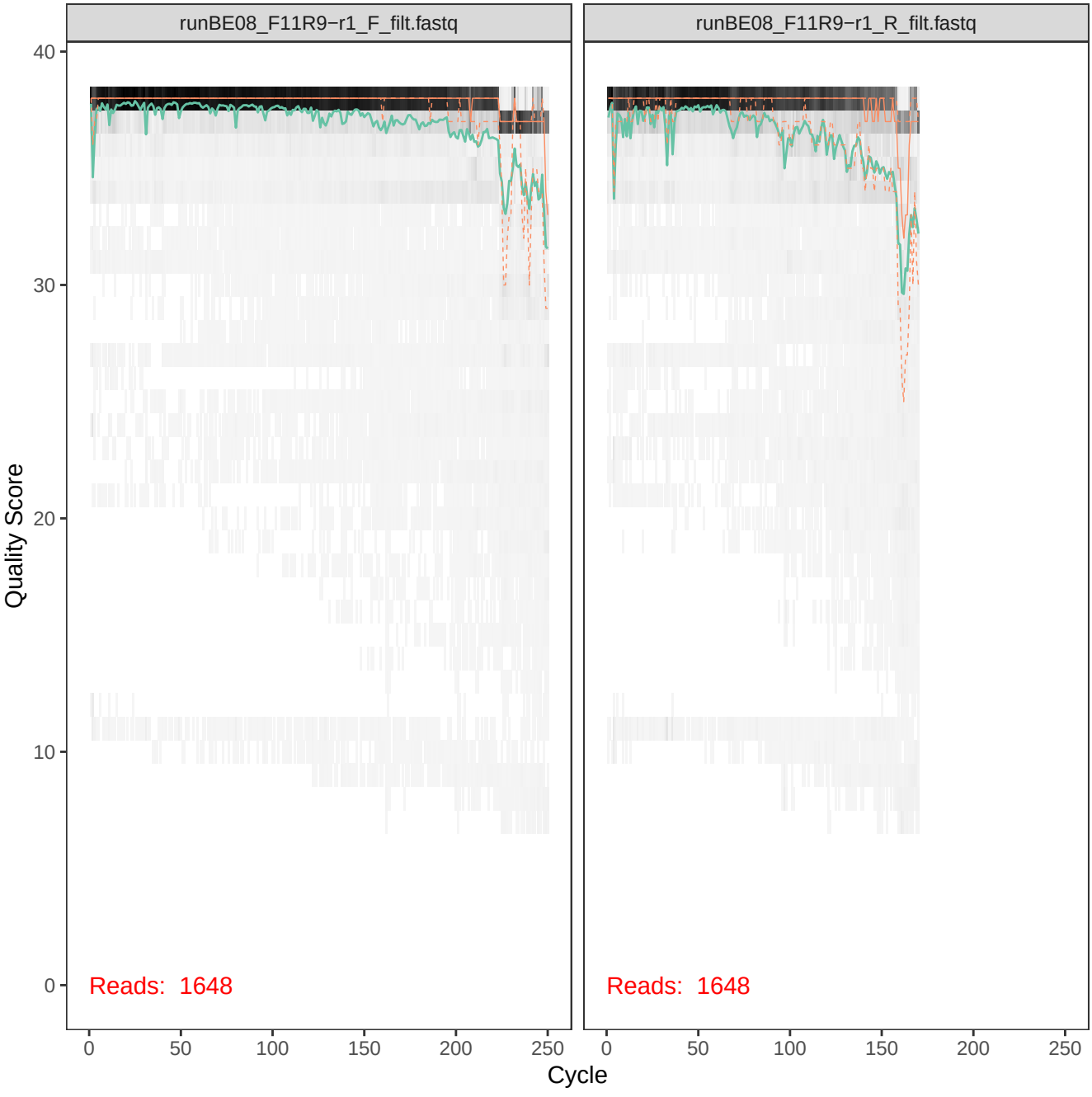
runBE08_F11R9−r1_F_filt.fastq
runBE08_F11R9−r1_R_filt.fastq
Quality Score
40
30
20
10
0
Reads: 1648
Reads: 1648
0
50
100
150
200
250
Cycle

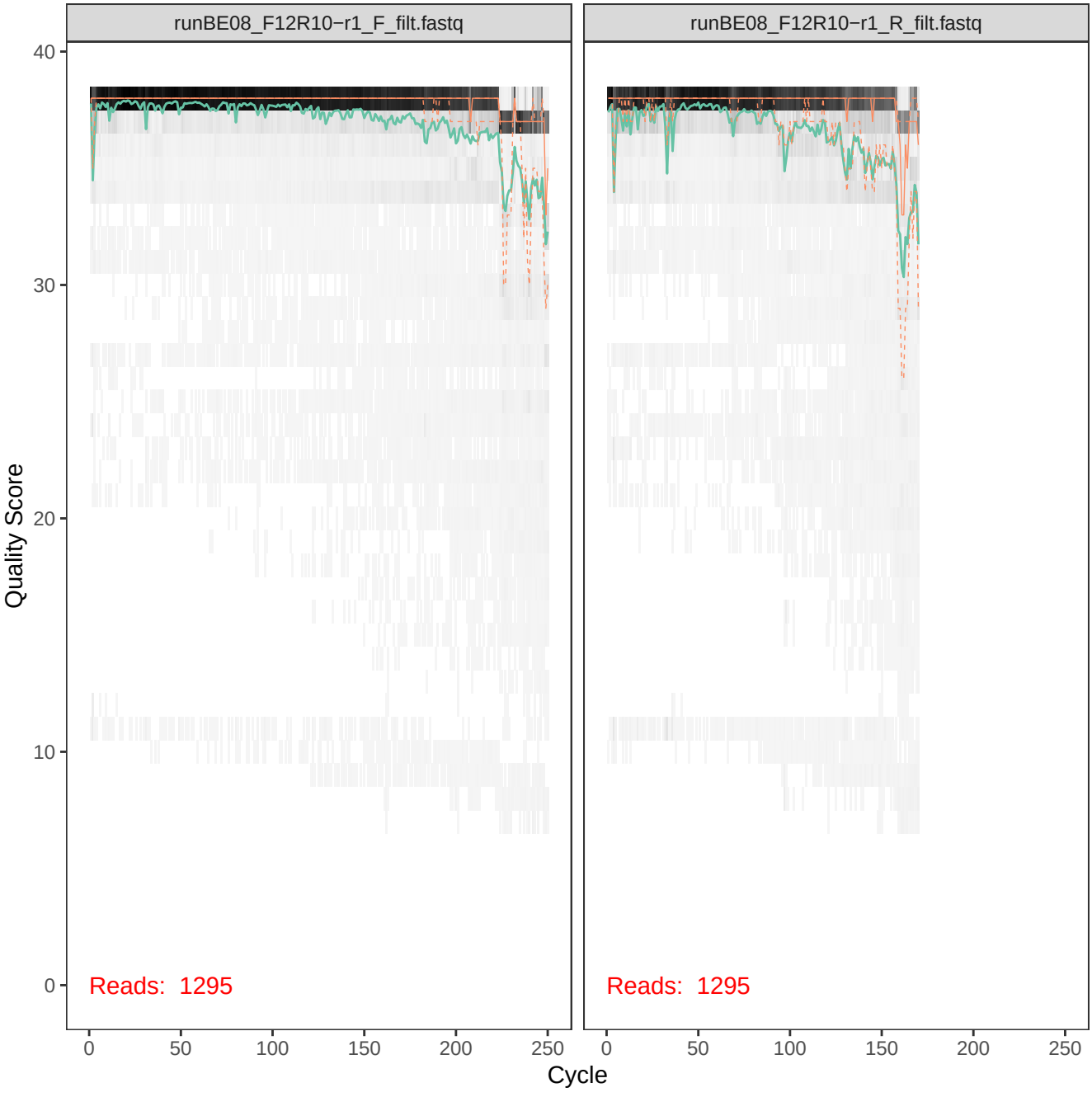
runBE08_F12R10−r1_F_filt.fastq
runBE08_F12R10−r1_R_filt.fastq
Quality Score
40
30
20
10
0
Reads: 1295
Reads: 1295
0
50
100
150
200
250
Cycle

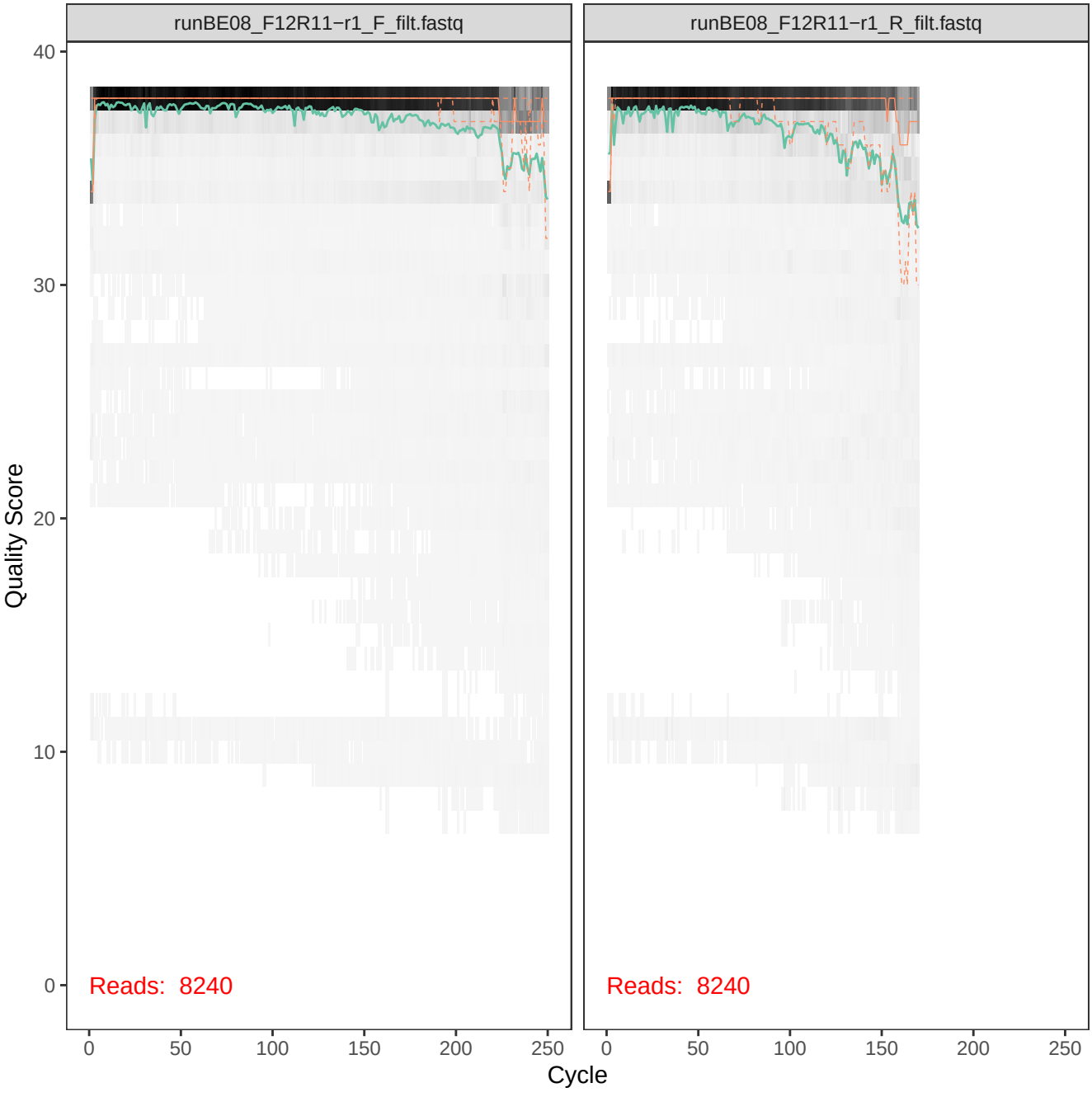
runBE08_F12R11−r1_F_filt.fastq
runBE08_F12R11−r1_R_filt.fastq
Quality Score
40
30
20
10
0
Reads: 8240
Reads: 8240
0
50
100
150
200
250
Cycle

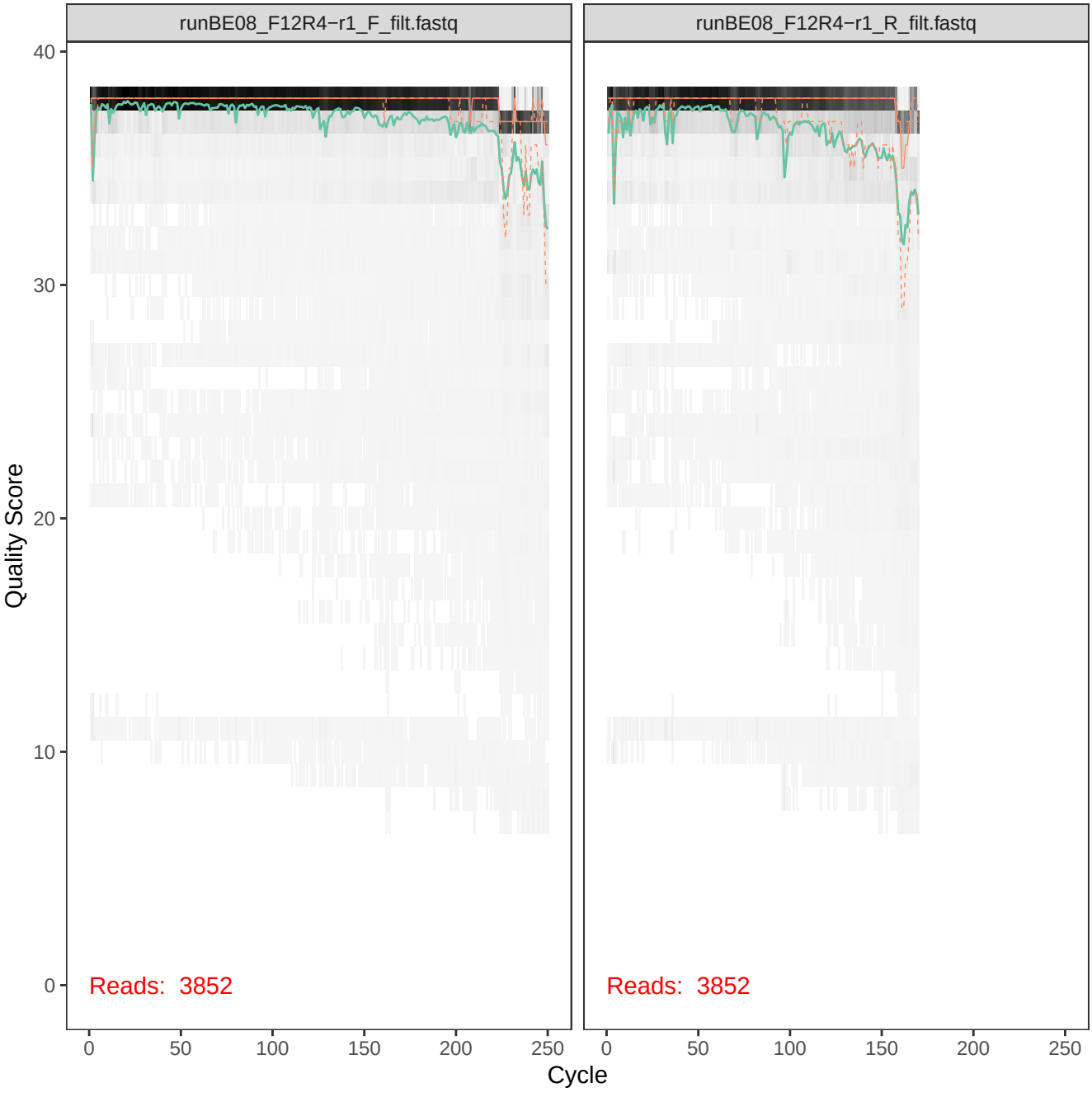
runBE08_F12R4−r1_F_filt.fastq
runBE08_F12R4−r1_R_filt.fastq
Quality Score
40
30
20
10
0
Reads: 3852
Reads: 3852
0
50
100
150
200
250
Cycle

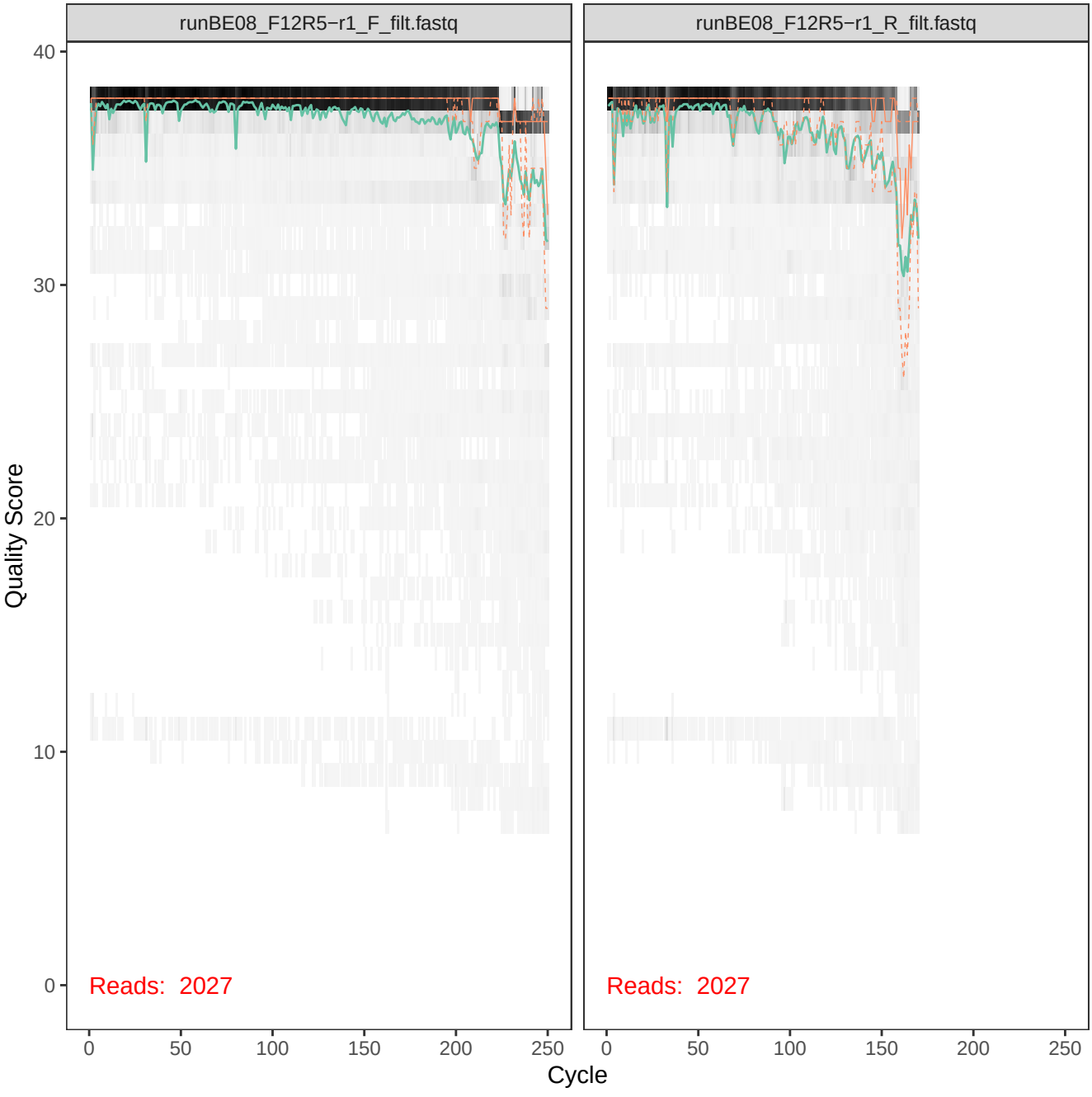
runBE08_F12R5−r1_F_filt.fastq
runBE08_F12R5−r1_R_filt.fastq
Quality Score
40
30
20
10
0
Reads: 2027
Reads: 2027
0
50
100
150
200
250
Cycle

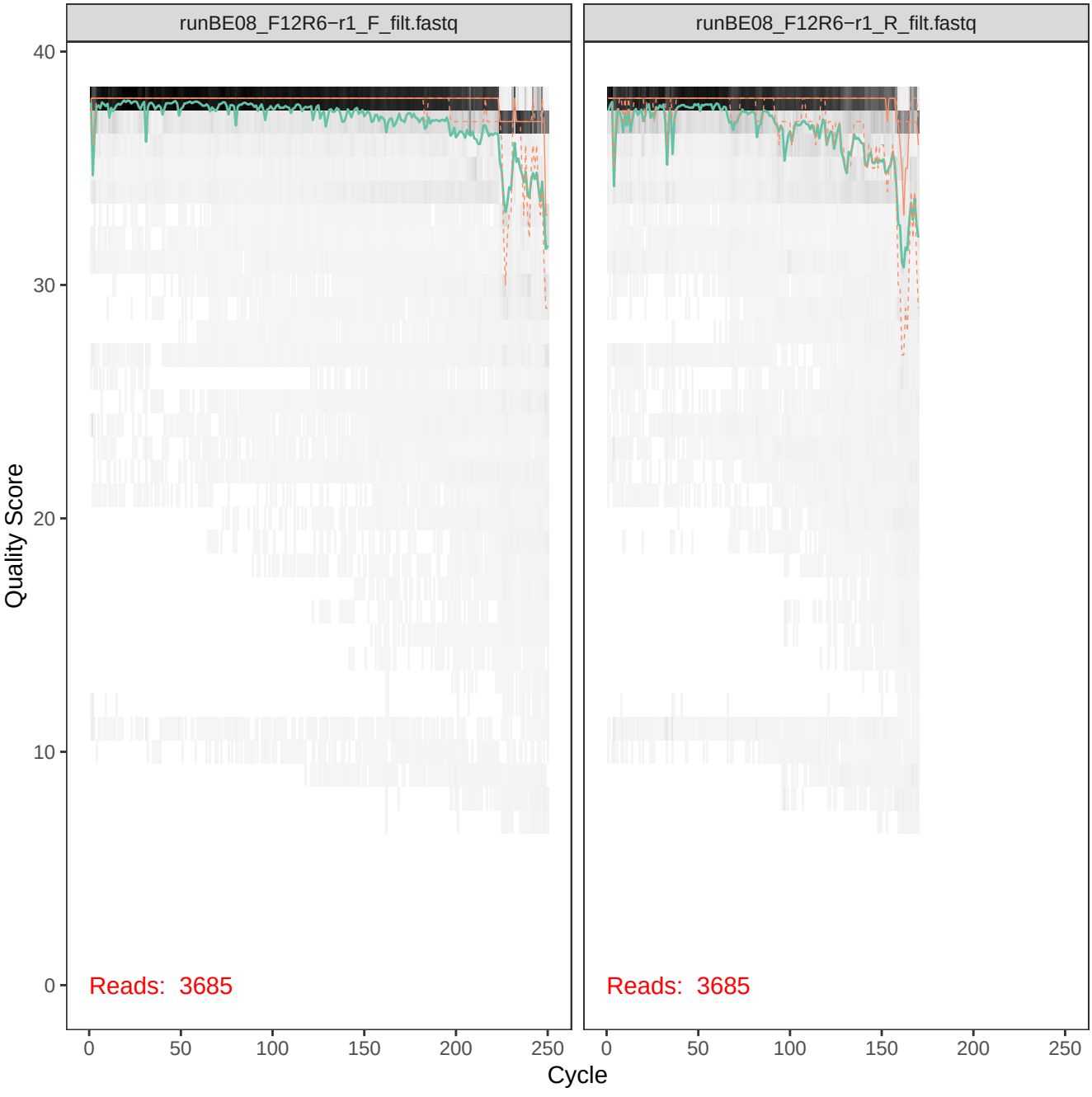
runBE08_F12R6−r1_F_filt.fastq
runBE08_F12R6−r1_R_filt.fastq
Quality Score
40
30
20
10
0
Reads: 3685
Reads: 3685
0
50
100
150
200
250
Cycle

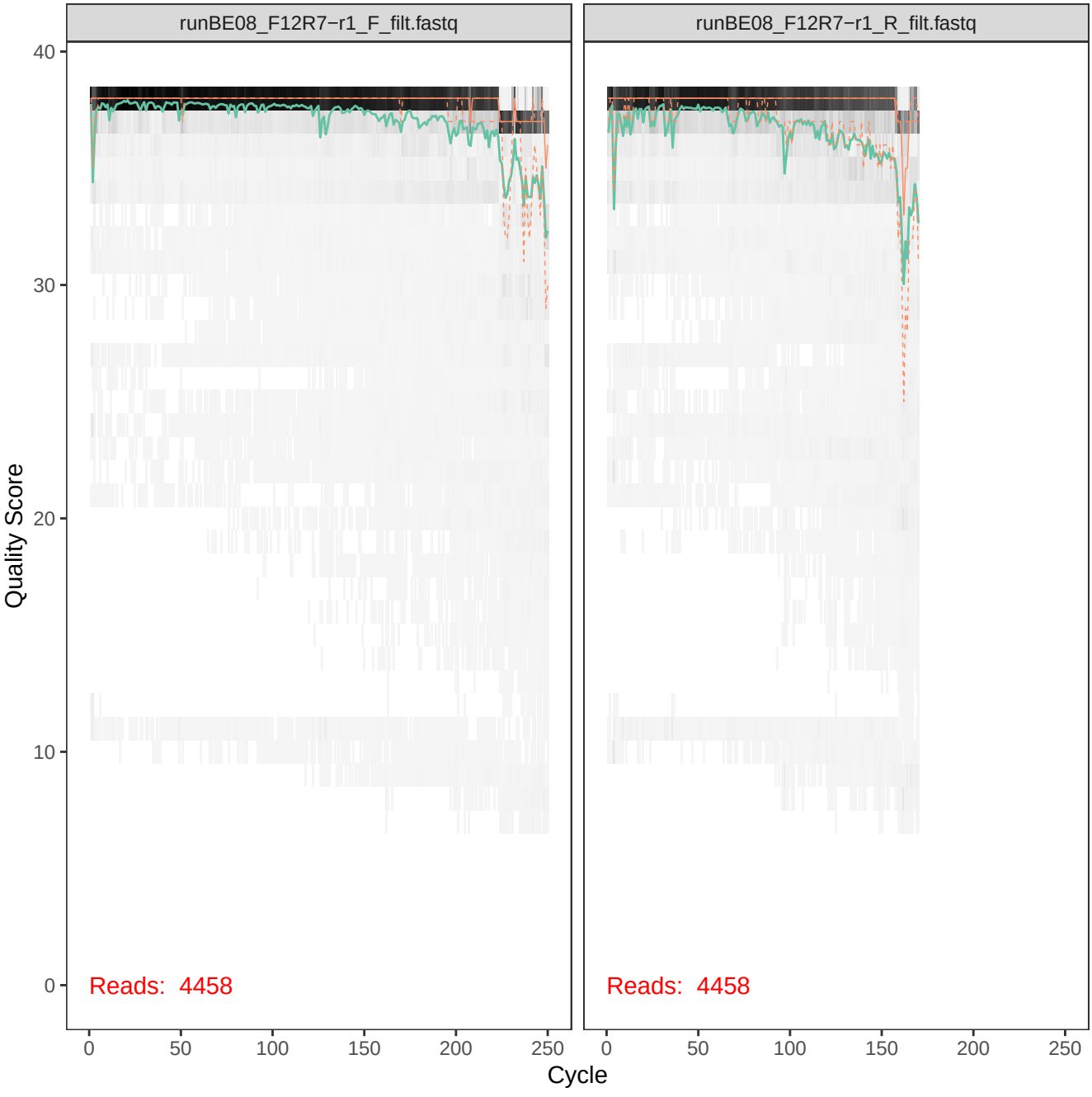
runBE08_F12R7−r1_F_filt.fastq
runBE08_F12R7−r1_R_filt.fastq
Quality Score
40
30
20
10
0
Reads: 4458
Reads: 4458
0
50
100
150
200
250
Cycle

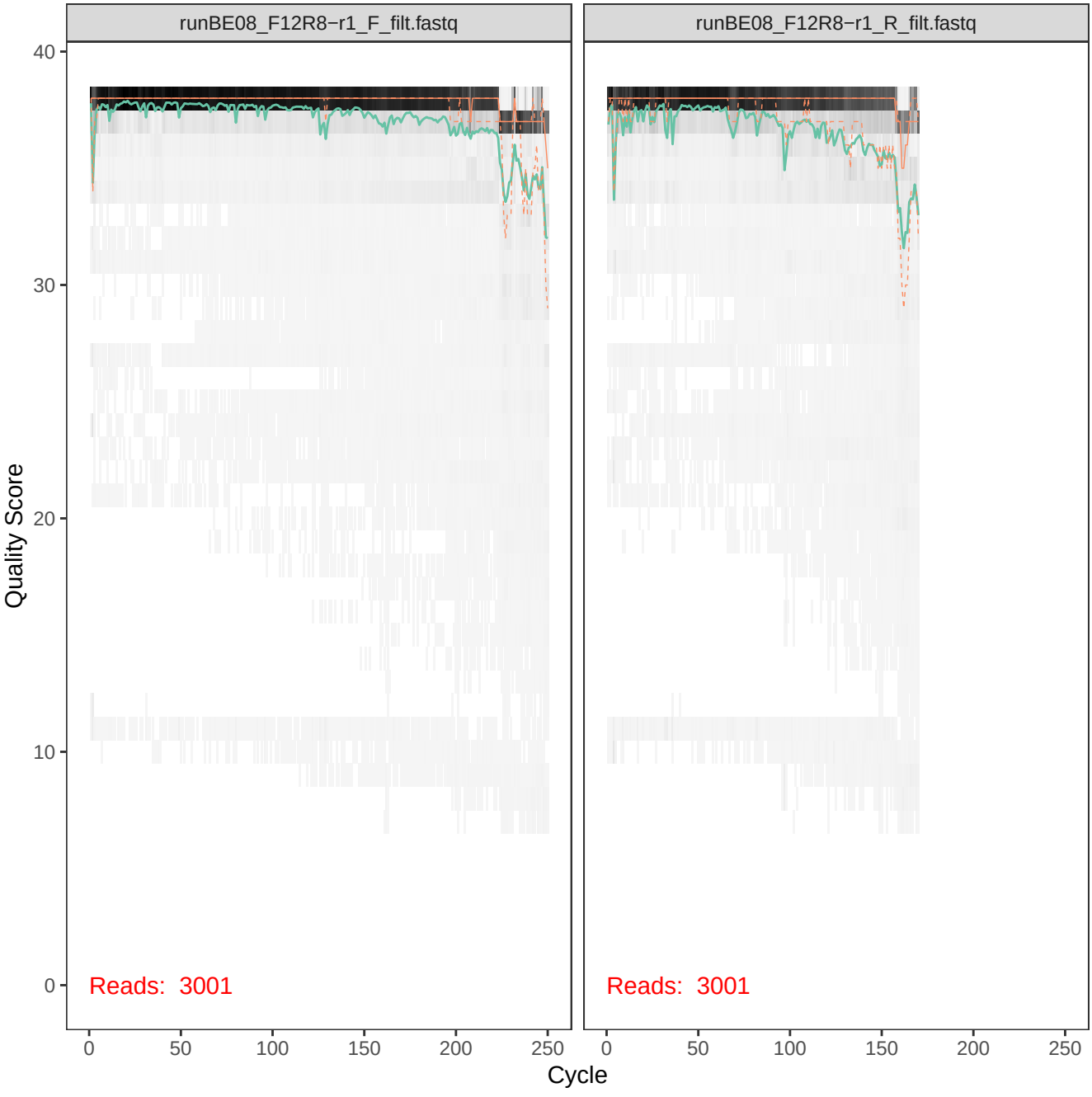
runBE08_F12R8−r1_F_filt.fastq
runBE08_F12R8−r1_R_filt.fastq
Quality Score
40
30
20
10
0
Reads: 3001
Reads: 3001
0
50
100
150
200
250
Cycle

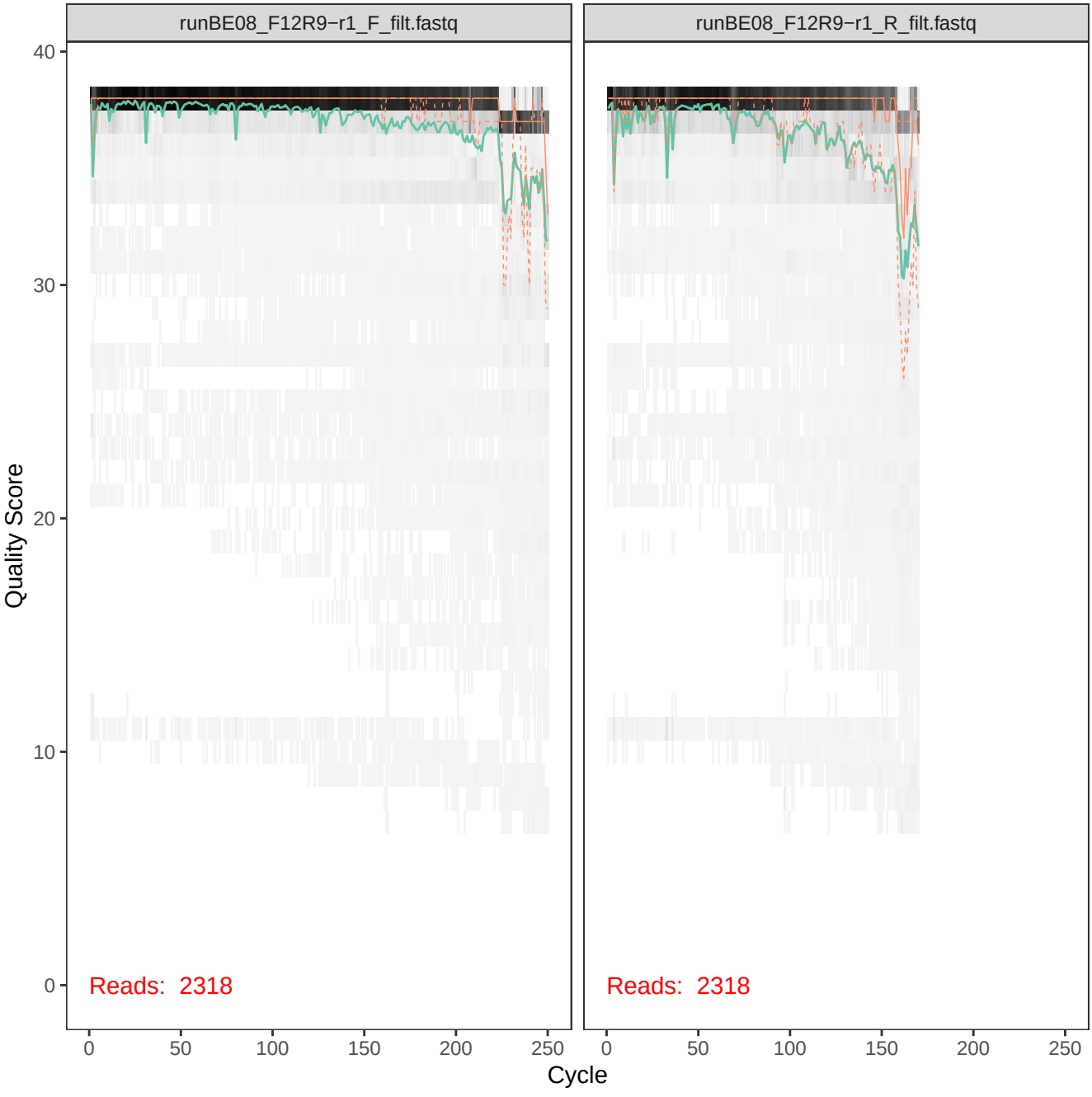
runBE08_F12R9−r1_F_filt.fastq
runBE08_F12R9−r1_R_filt.fastq
Quality Score
40
30
20
10
0
Reads: 2318
Reads: 2318
0
50
100
150
200
250
Cycle

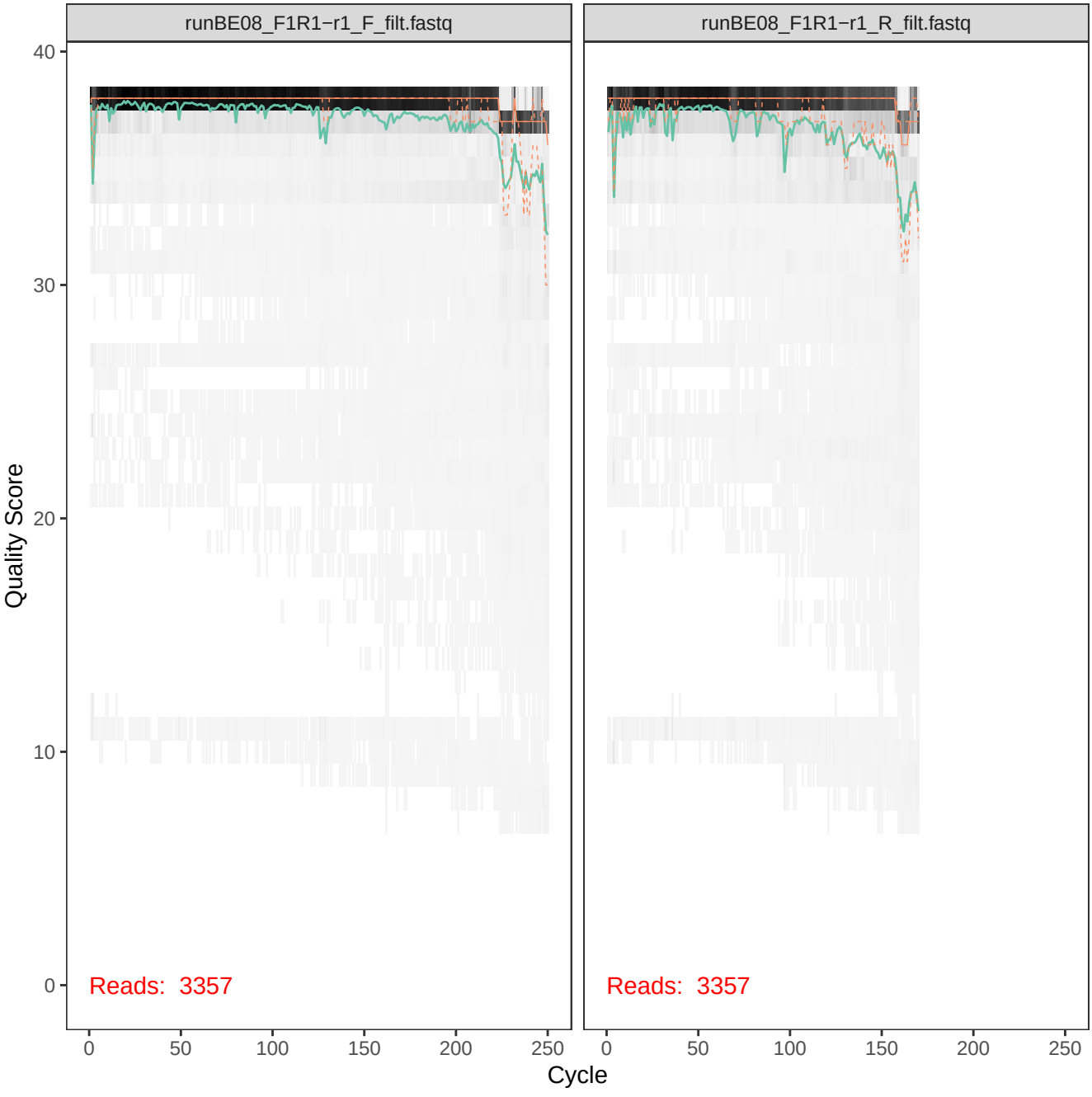
runBE08_F1R1−r1_F_filt.fastq
runBE08_F1R1−r1_R_filt.fastq
Quality Score
40
30
20
10
0
Reads: 3357
Reads: 3357
0
50
100
150
200
250
Cycle

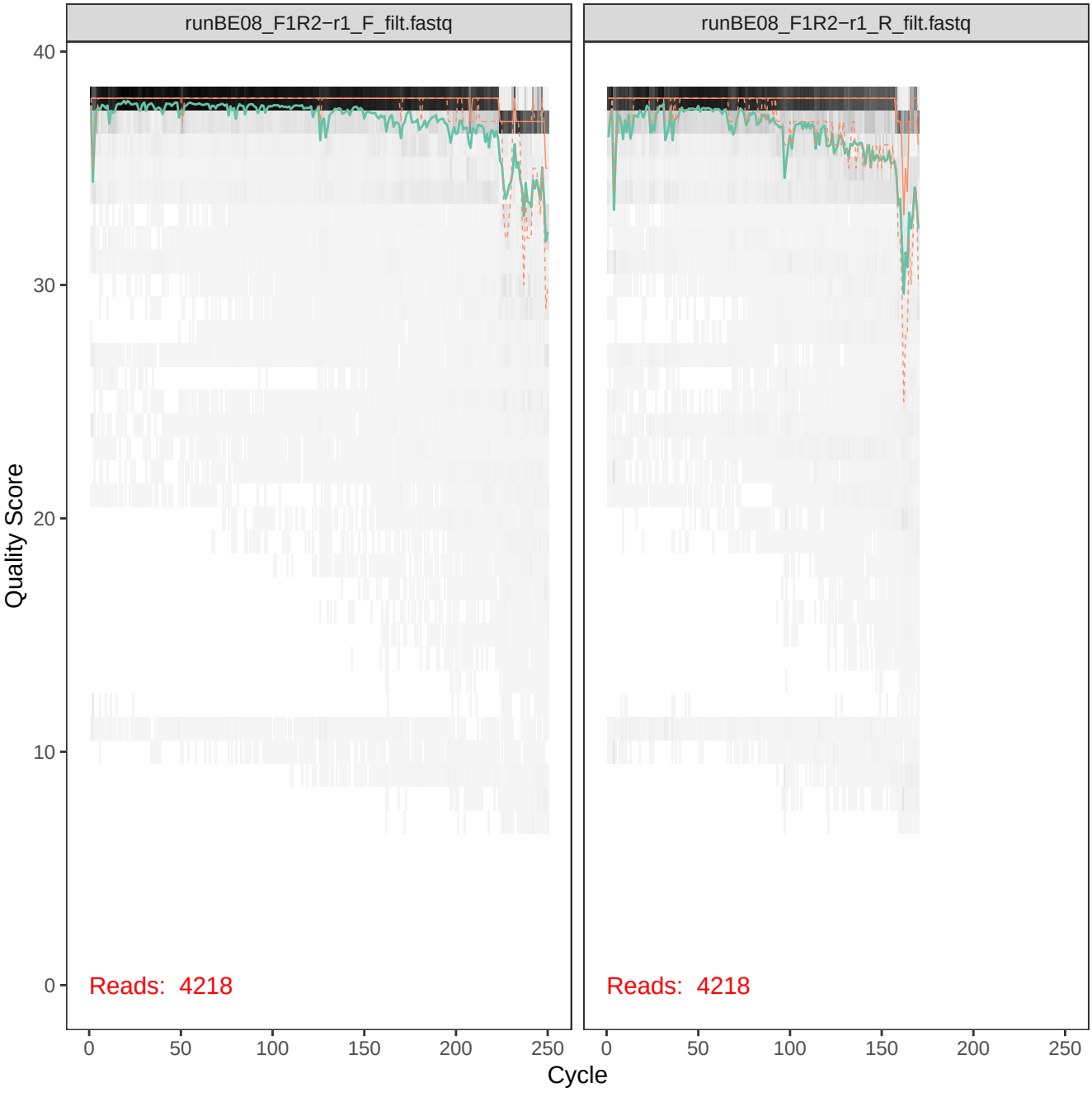
runBE08_F1R2−r1_F_filt.fastq
runBE08_F1R2−r1_R_filt.fastq
Quality Score
40
30
20
10
0
Reads: 4218
Reads: 4218
0
50
100
150
200
250
Cycle

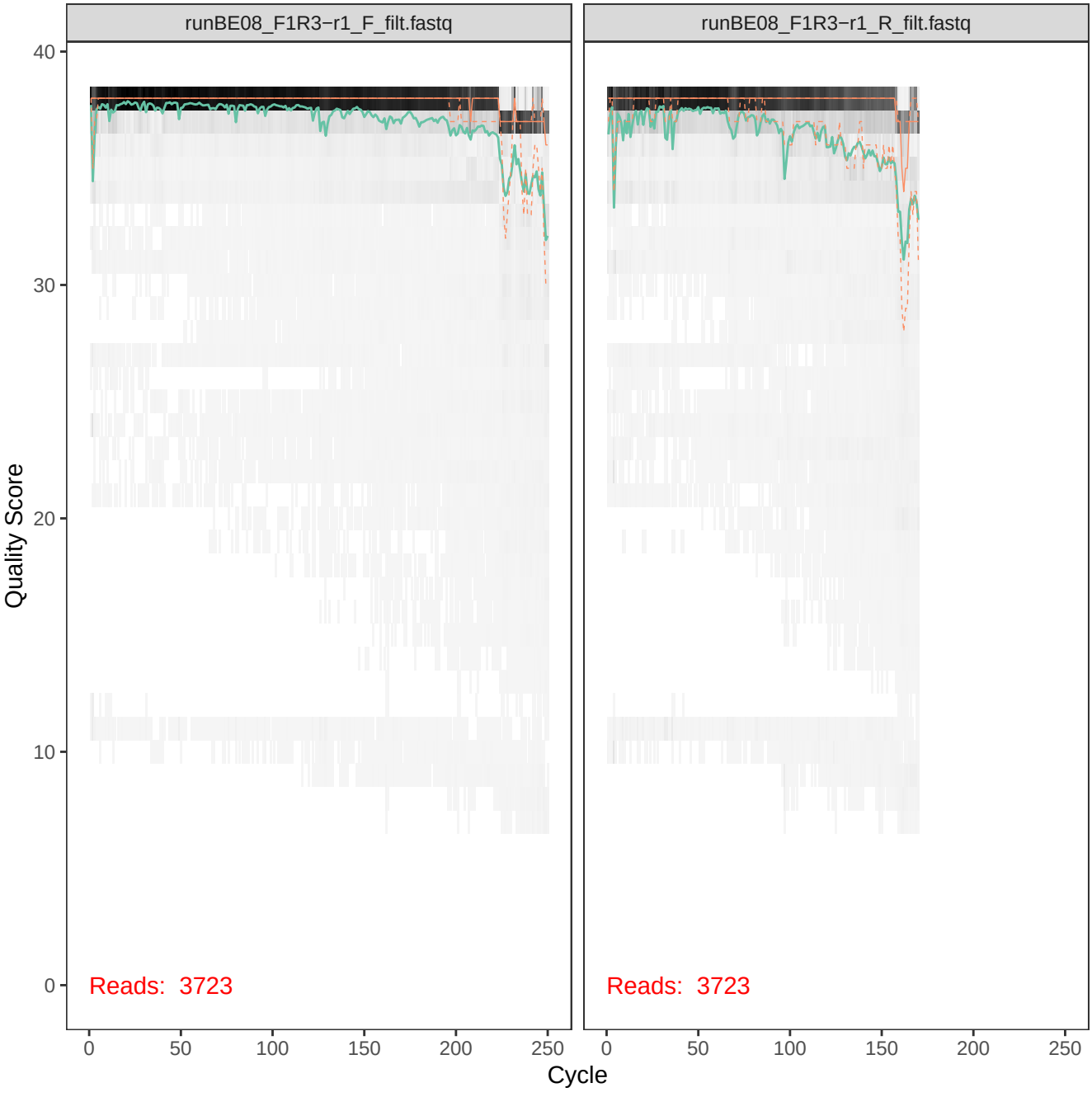
runBE08_F1R3−r1_F_filt.fastq
runBE08_F1R3−r1_R_filt.fastq
Quality Score
40
30
20
10
0
Reads: 3723
Reads: 3723
0
50
100
150
200
250
Cycle

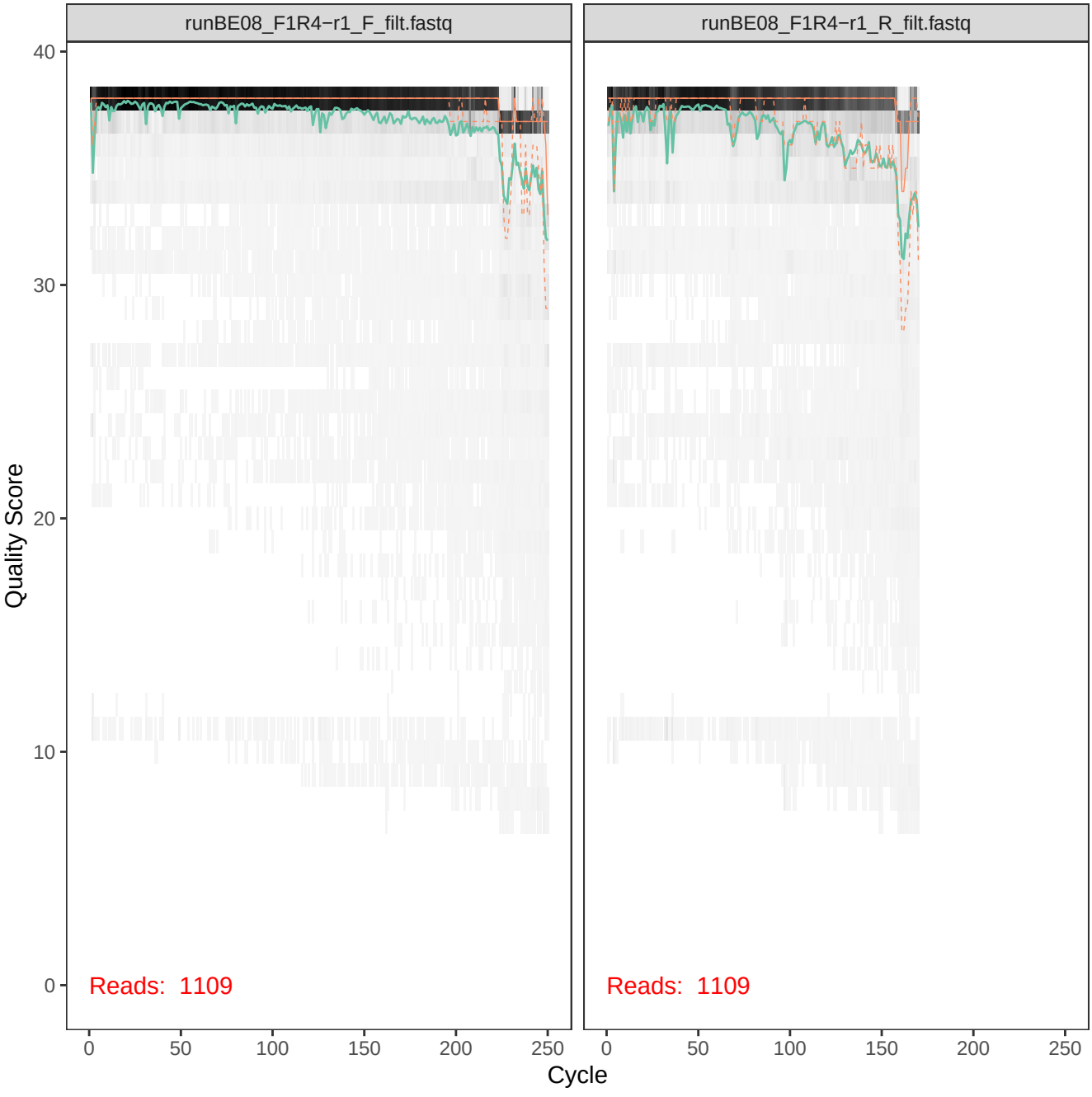
runBE08_F1R4−r1_F_filt.fastq
runBE08_F1R4−r1_R_filt.fastq
Quality Score
40
30
20
10
0
Reads: 1109
Reads: 1109
0
50
100
150
200
250
Cycle

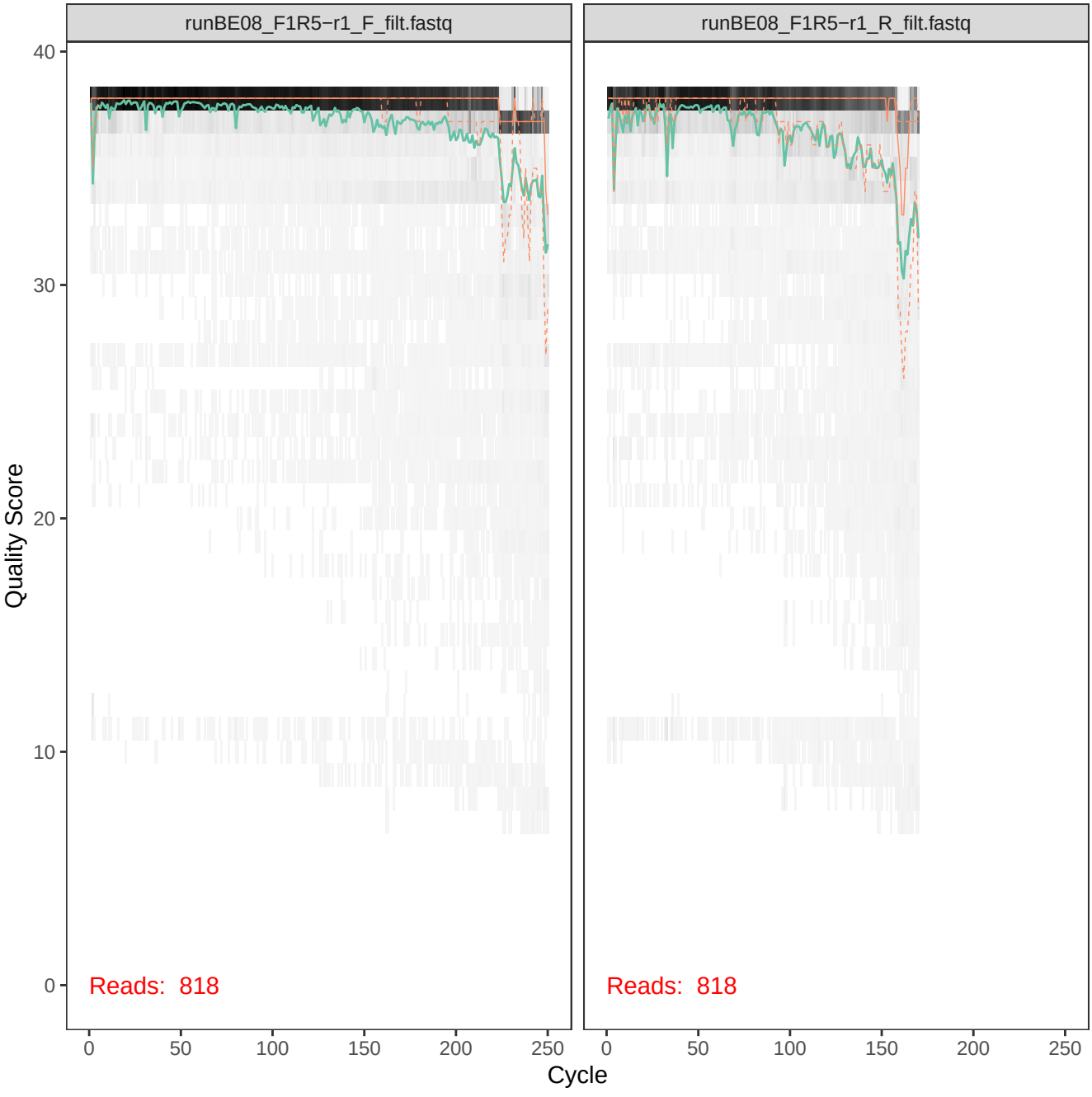
runBE08_F1R5−r1_F_filt.fastq
runBE08_F1R5−r1_R_filt.fastq
Quality Score
40
30
20
10
0
Reads: 818
Reads: 818
0
50
100
150
200
250
Cycle

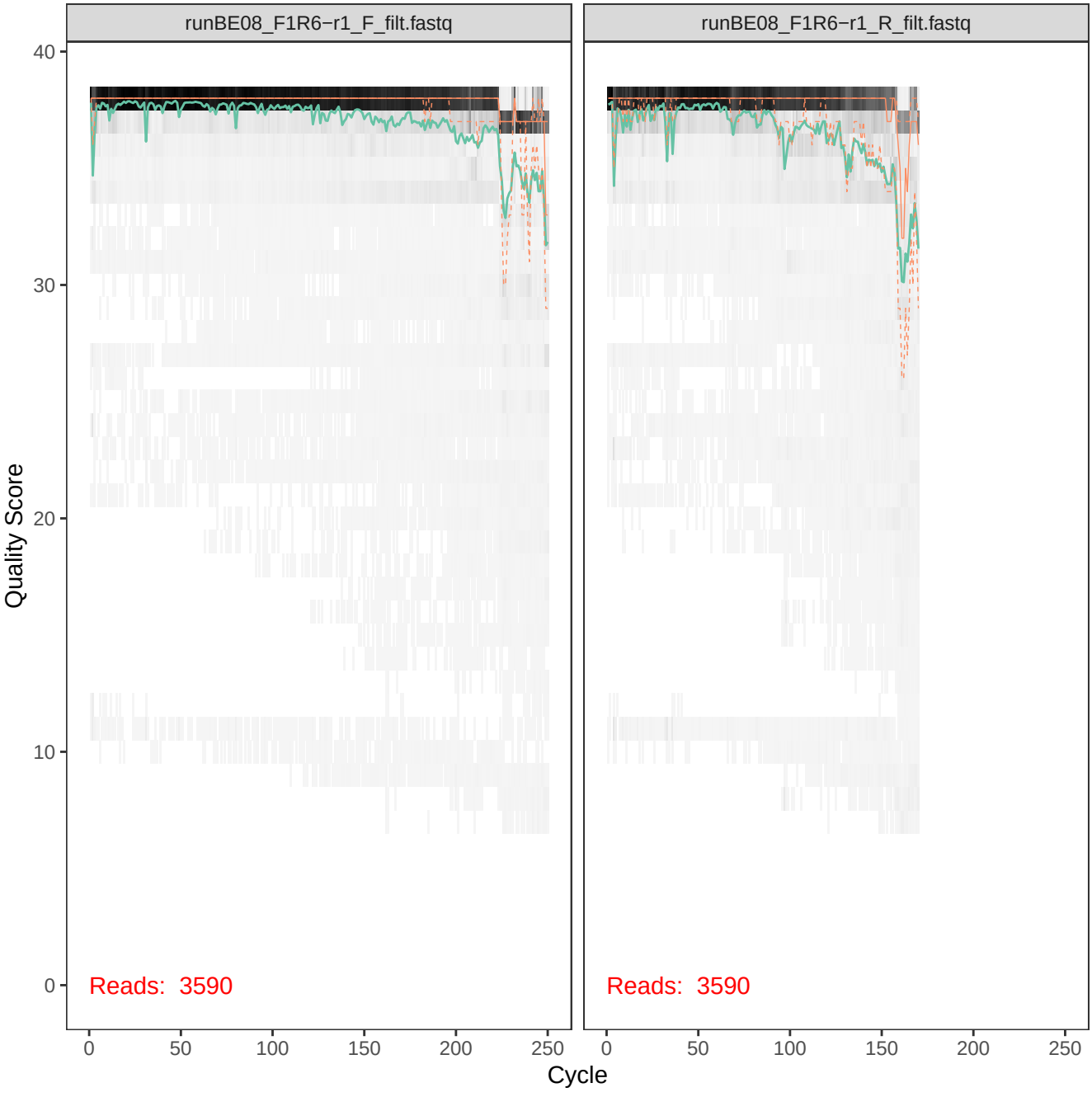
runBE08_F1R6−r1_F_filt.fastq
runBE08_F1R6−r1_R_filt.fastq
Quality Score
40
30
20
10
0
Reads: 3590
Reads: 3590
0
50
100
150
200
250
Cycle

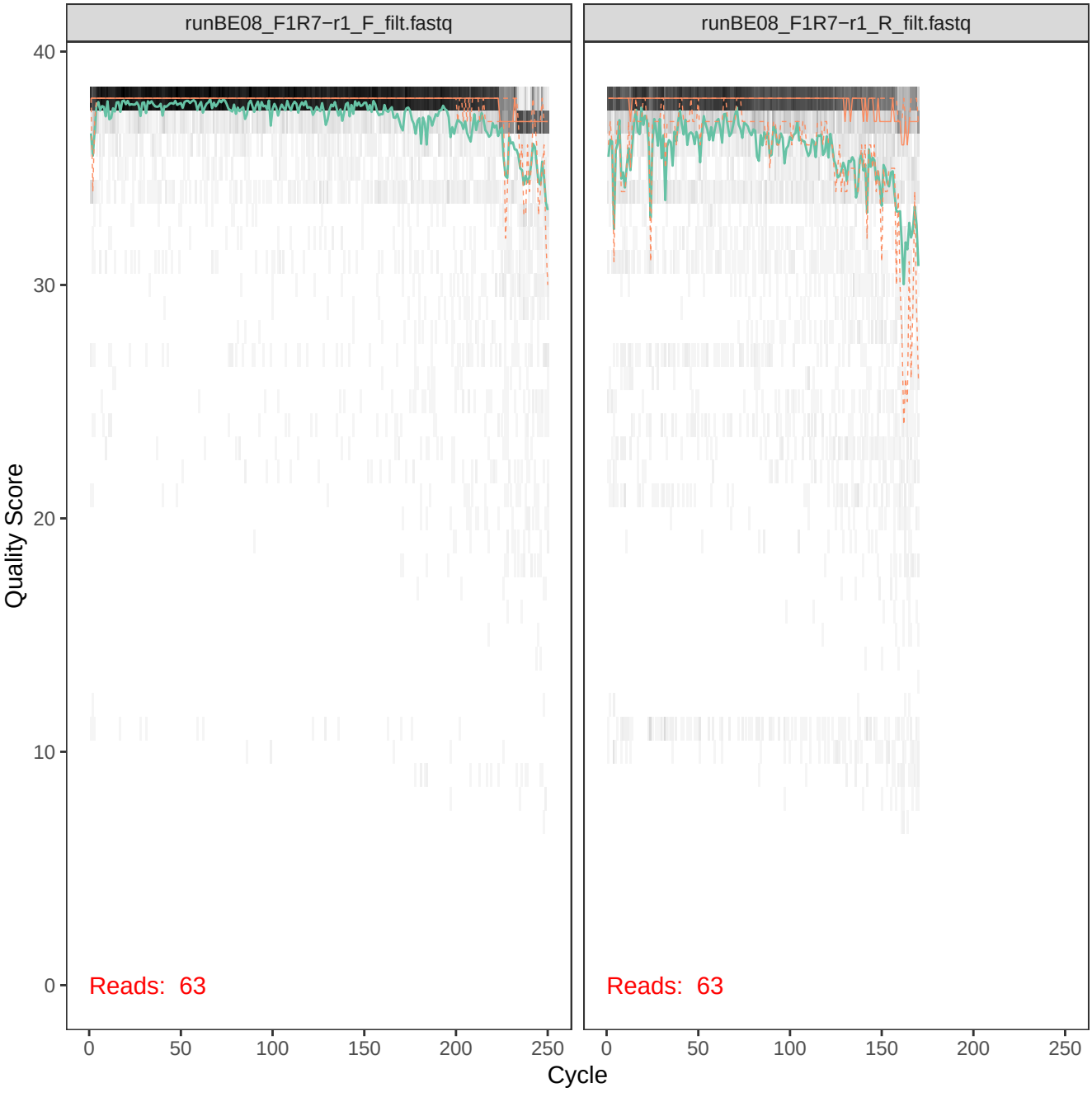
runBE08_F1R7−r1_F_filt.fastq
runBE08_F1R7−r1_R_filt.fastq
Quality Score
40
30
20
10
0
Reads: 63
Reads: 63
0
50
100
150
200
250
Cycle

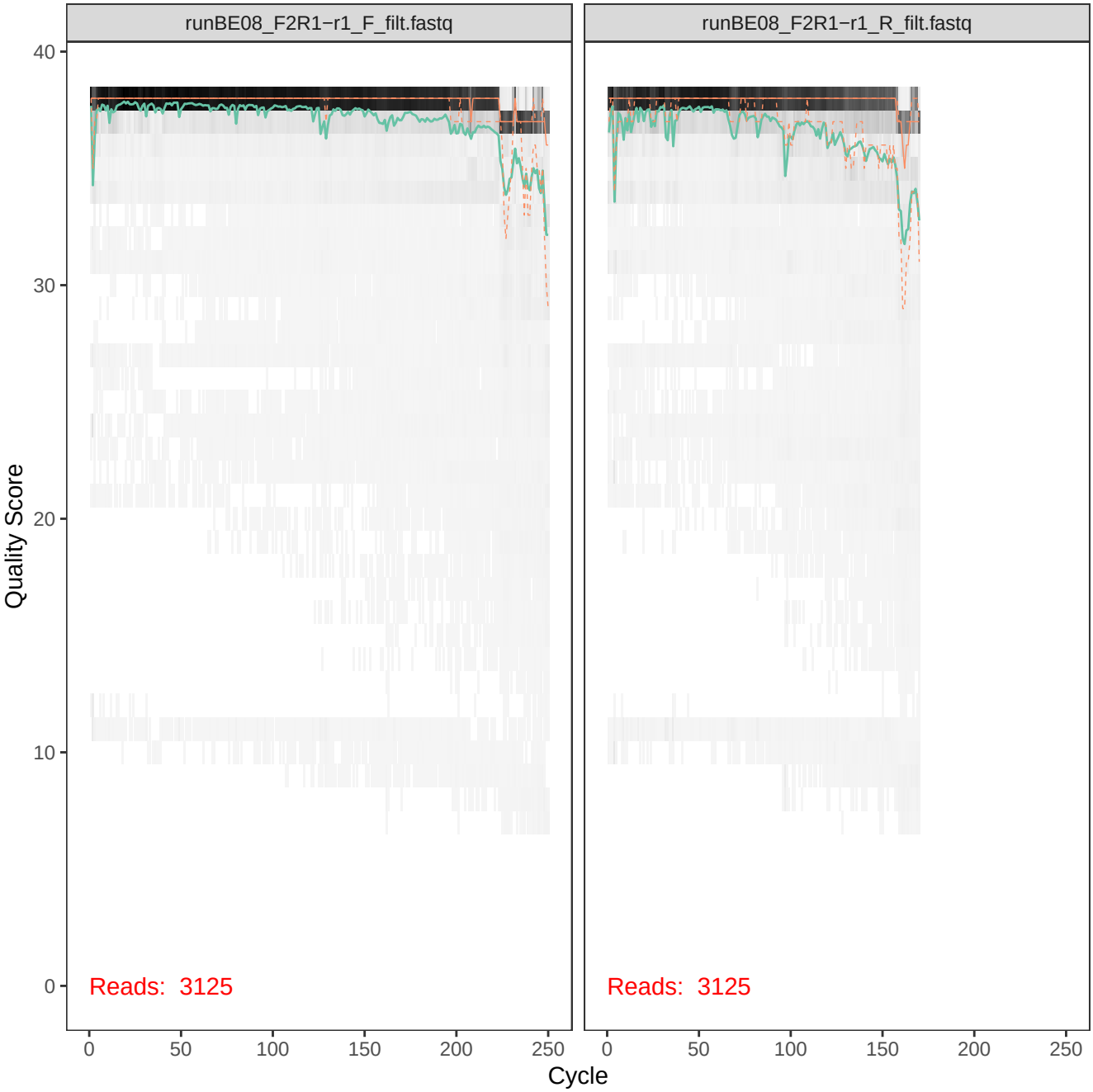
runBE08_F2R1−r1_F_filt.fastq
runBE08_F2R1−r1_R_filt.fastq
Quality Score
40
30
20
10
0
Reads: 3125
Reads: 3125
0
50
100
150
200
250
Cycle

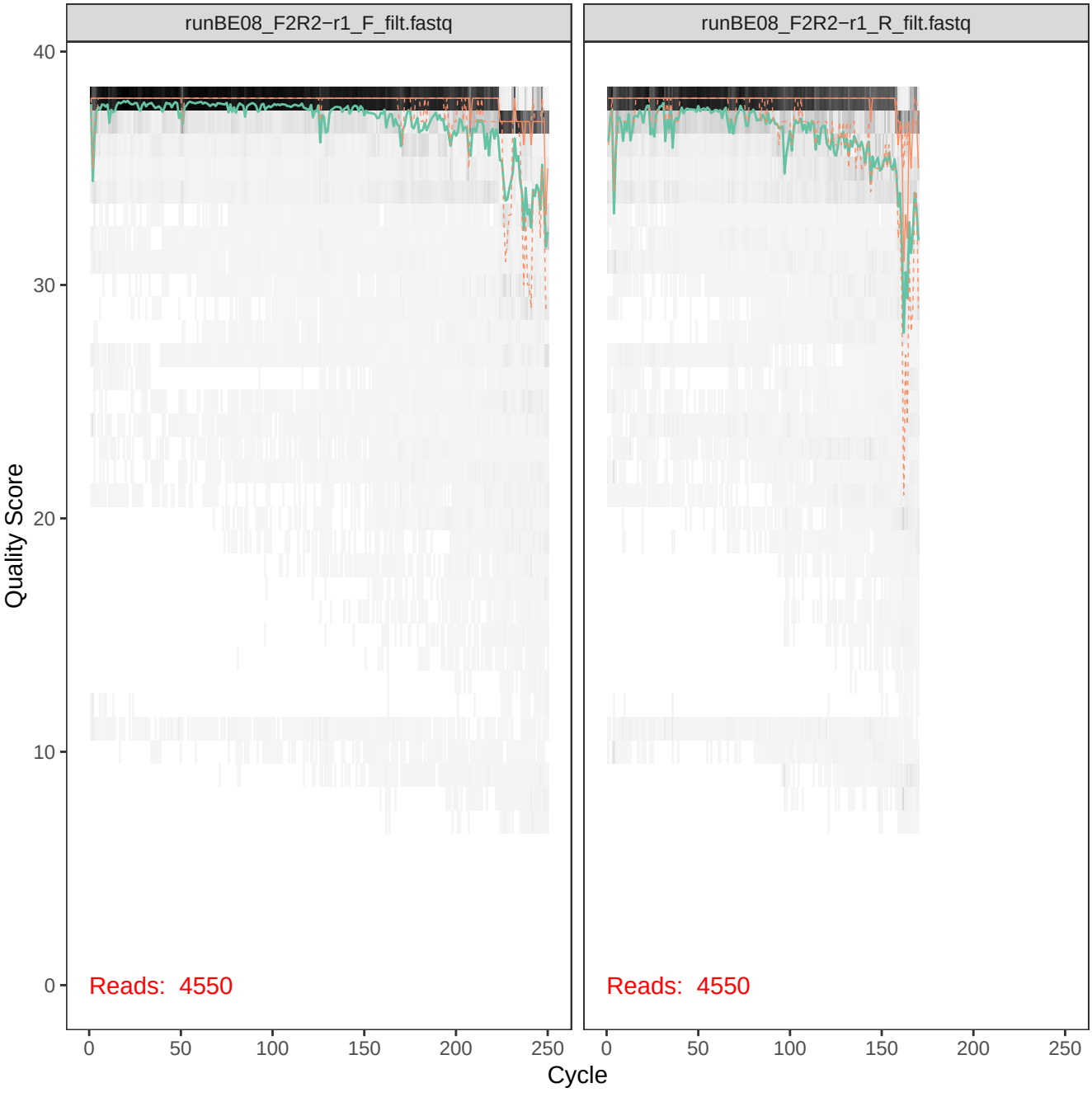
runBE08_F2R2−r1_F_filt.fastq
runBE08_F2R2−r1_R_filt.fastq
Quality Score
40
30
20
10
0
Reads: 4550
Reads: 4550
0
50
100
150
200
250
Cycle

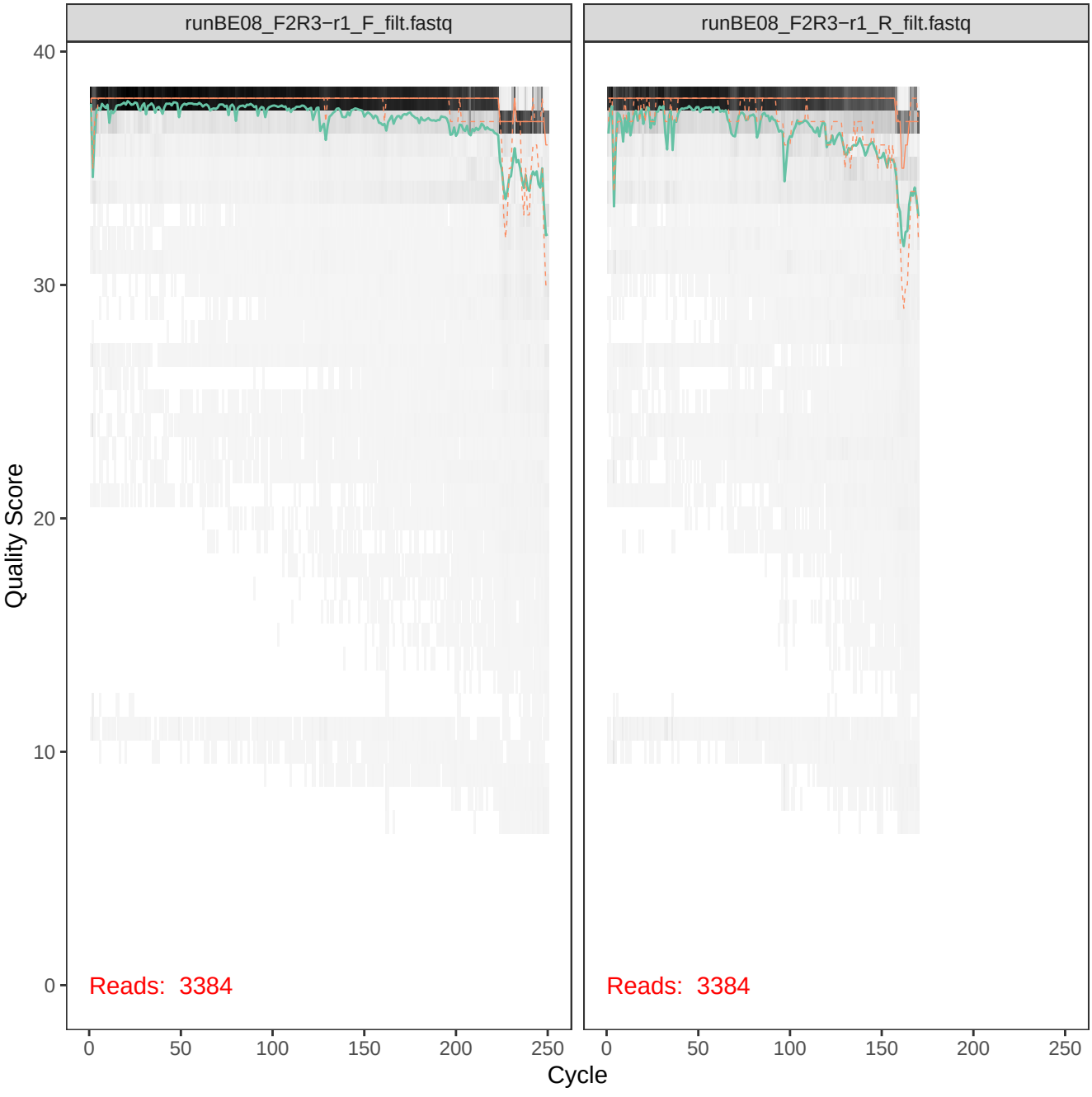
runBE08_F2R3−r1_F_filt.fastq
runBE08_F2R3−r1_R_filt.fastq
Quality Score
40
30
20
10
0
Reads: 3384
Reads: 3384
0
50
100
150
200
250
Cycle

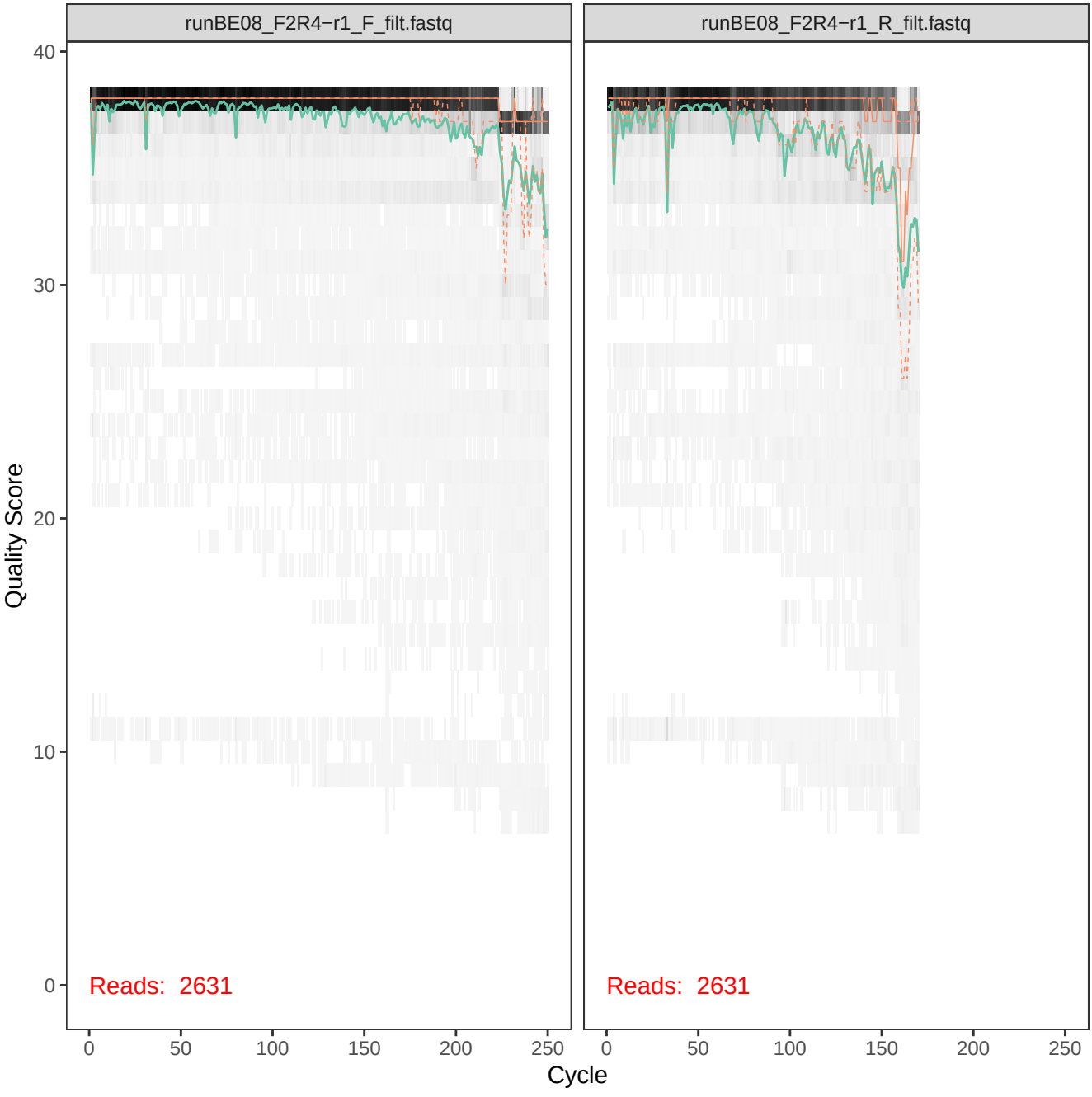
runBE08_F2R4−r1_F_filt.fastq
runBE08_F2R4−r1_R_filt.fastq
Quality Score
40
30
20
10
0
Reads: 2631
Reads: 2631
0
50
100
150
200
250
Cycle

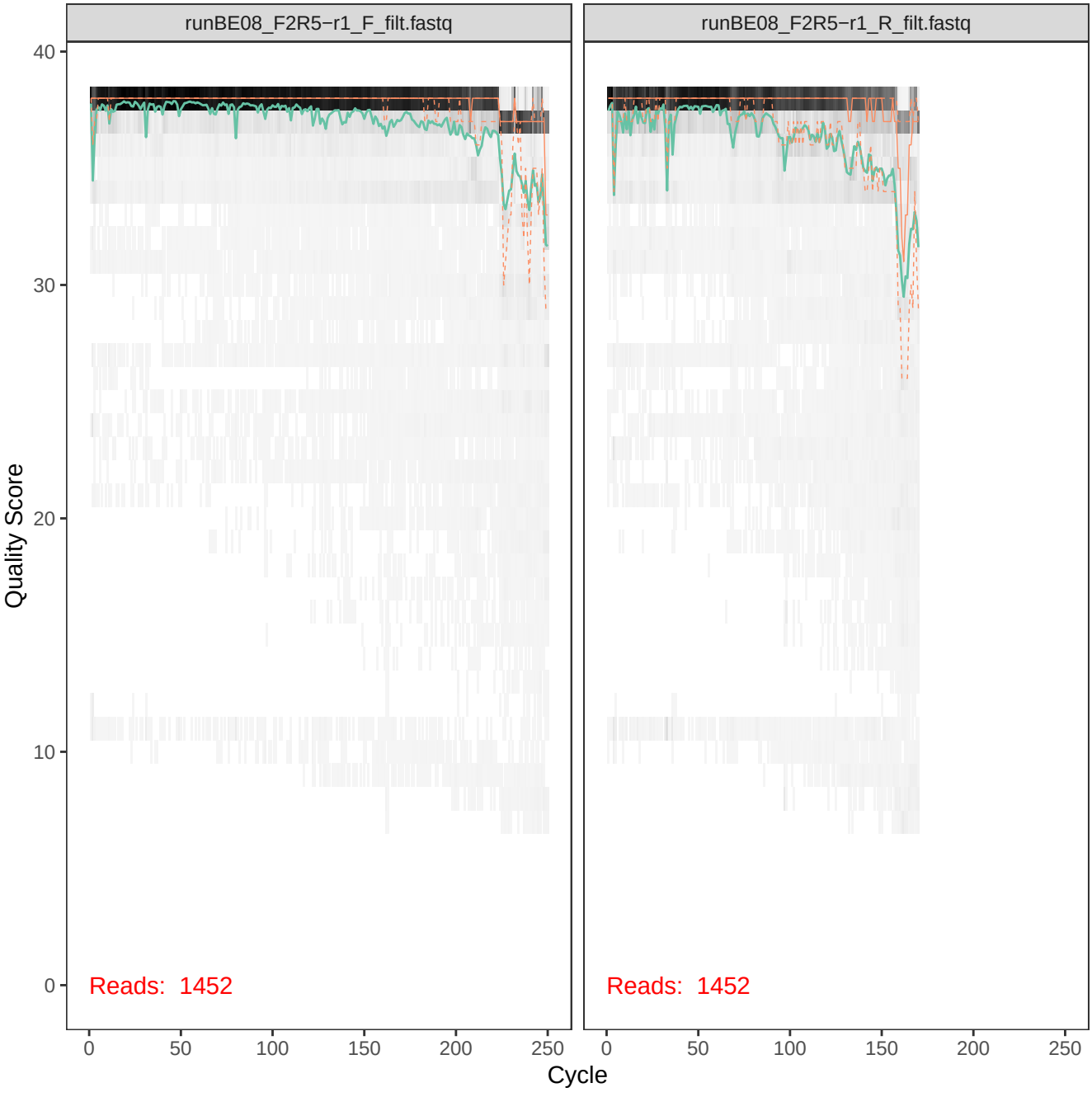
runBE08_F2R5−r1_F_filt.fastq
runBE08_F2R5−r1_R_filt.fastq
Quality Score
40
30
20
10
0
Reads: 1452
Reads: 1452
0
50
100
150
200
250
Cycle

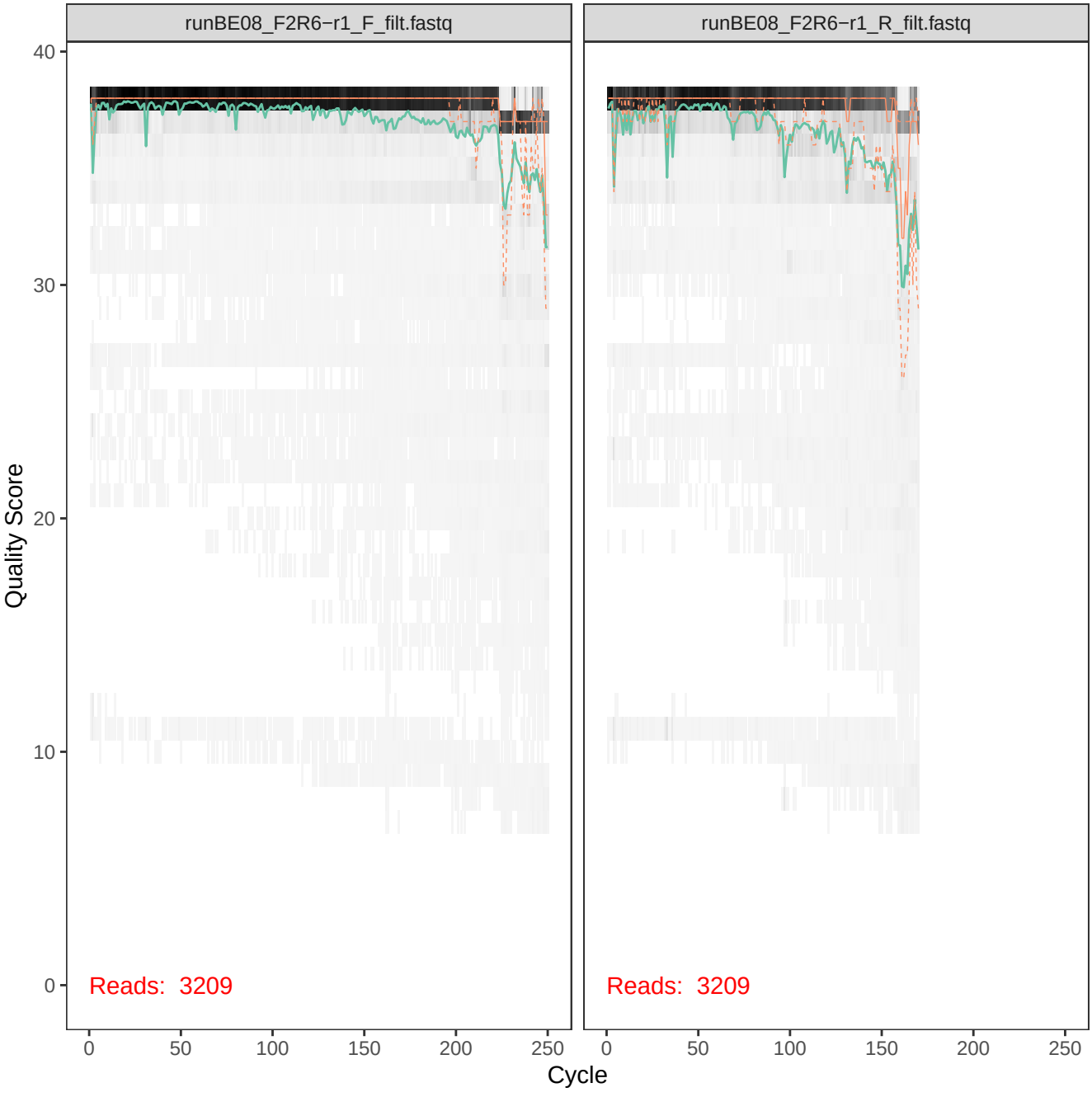
runBE08_F2R6−r1_F_filt.fastq
runBE08_F2R6−r1_R_filt.fastq
Quality Score
40
30
20
10
0
Reads: 3209
Reads: 3209
0
50
100
150
200
250
Cycle

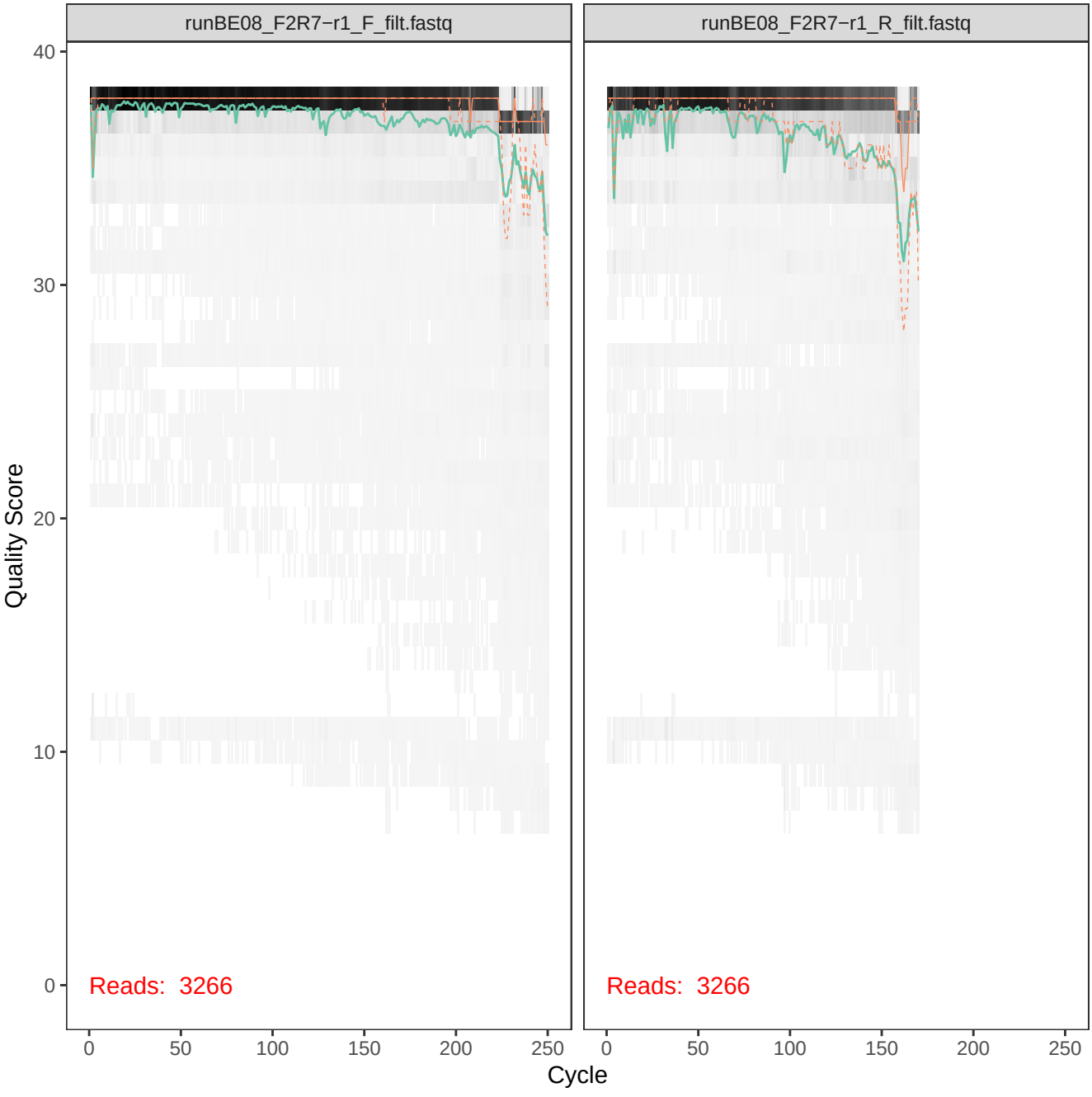
runBE08_F2R7−r1_F_filt.fastq
runBE08_F2R7−r1_R_filt.fastq
Quality Score
40
30
20
10
0
Reads: 3266
Reads: 3266
0
50
100
150
200
250
Cycle

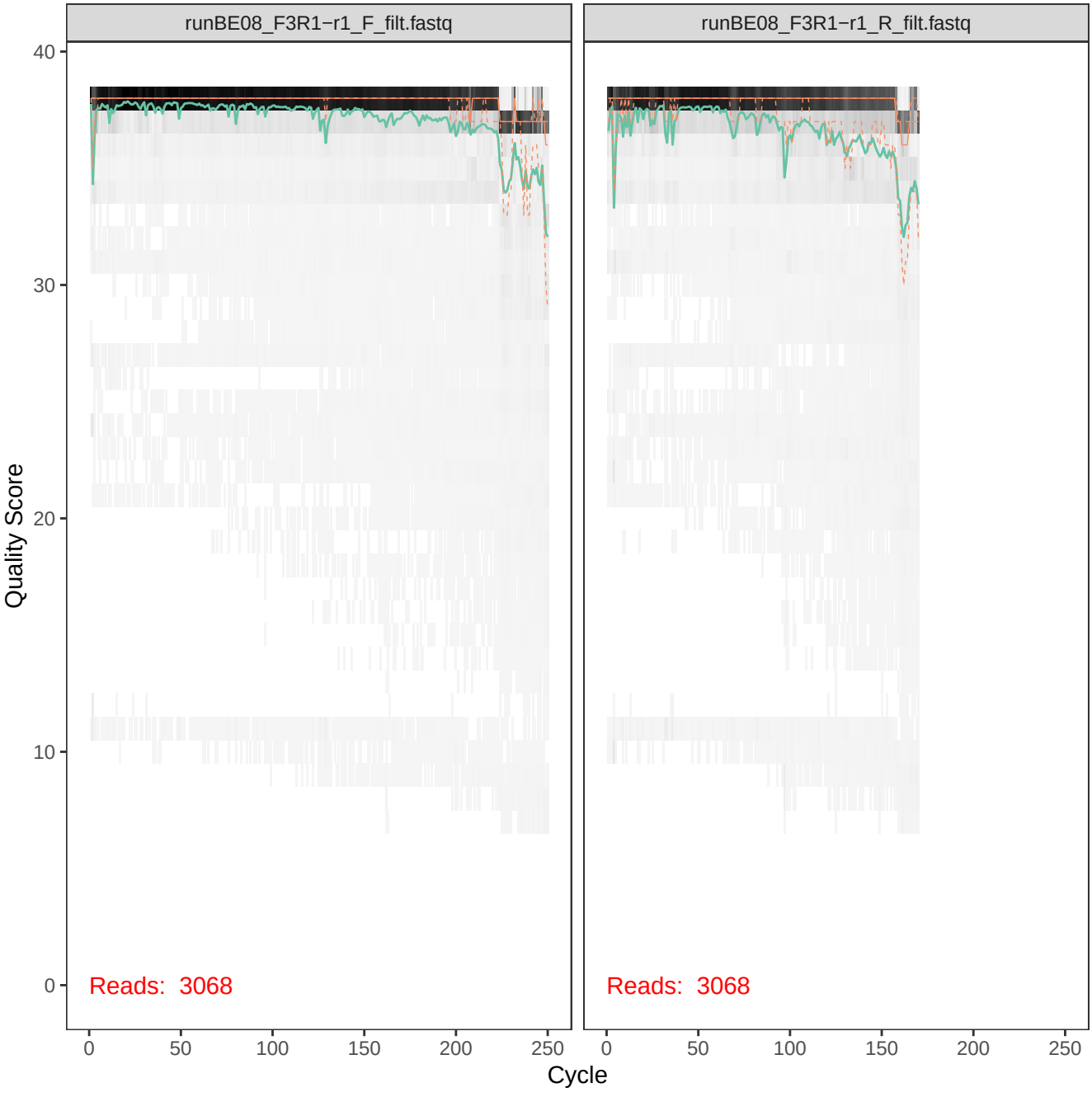
runBE08_F3R1−r1_F_filt.fastq
runBE08_F3R1−r1_R_filt.fastq
Quality Score
40
30
20
10
0
Reads: 3068
Reads: 3068
0
50
100
150
200
250
Cycle

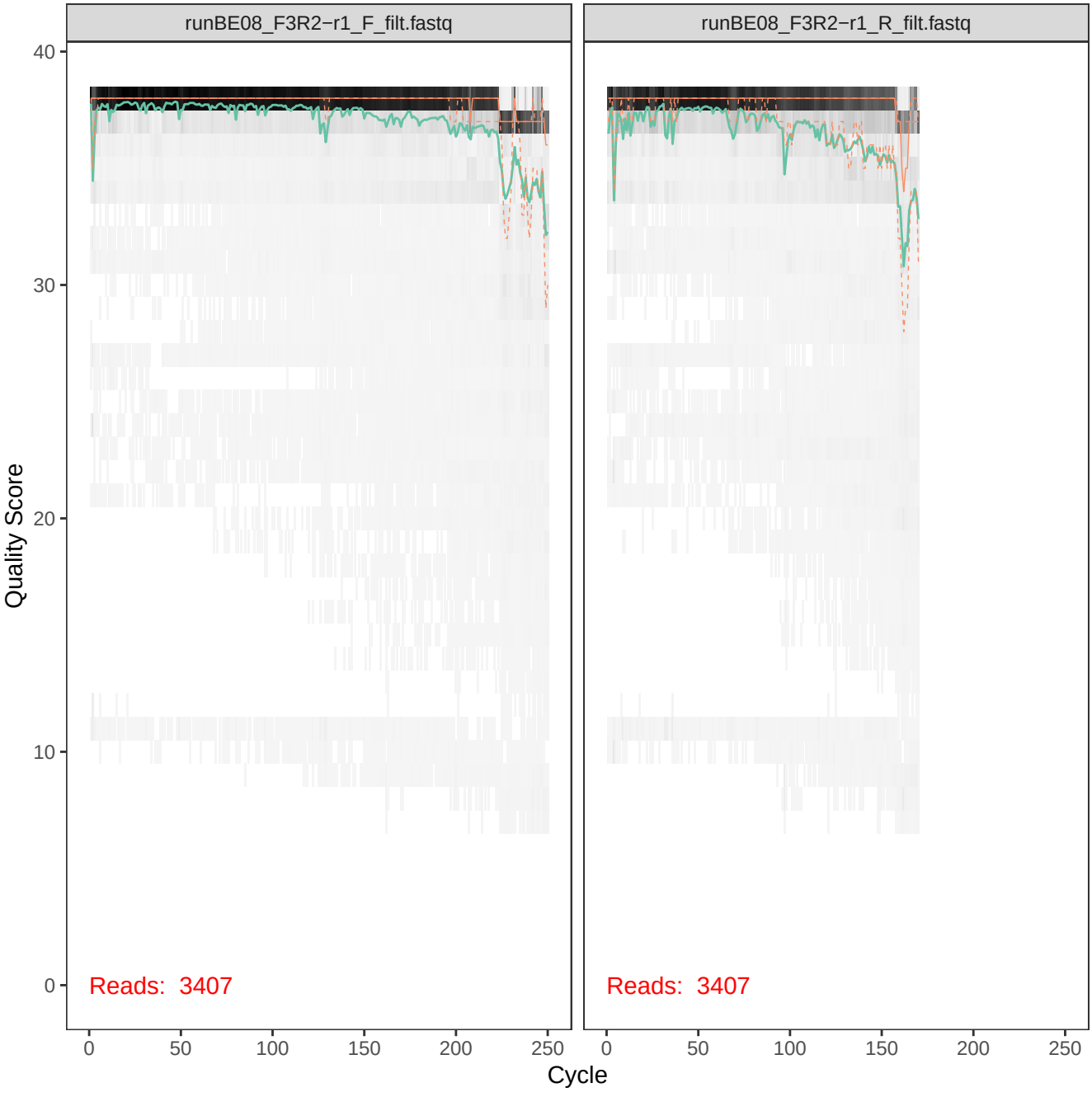
runBE08_F3R2−r1_F_filt.fastq
runBE08_F3R2−r1_R_filt.fastq
Quality Score
40
30
20
10
0
Reads: 3407
Reads: 3407
0
50
100
150
200
250
Cycle

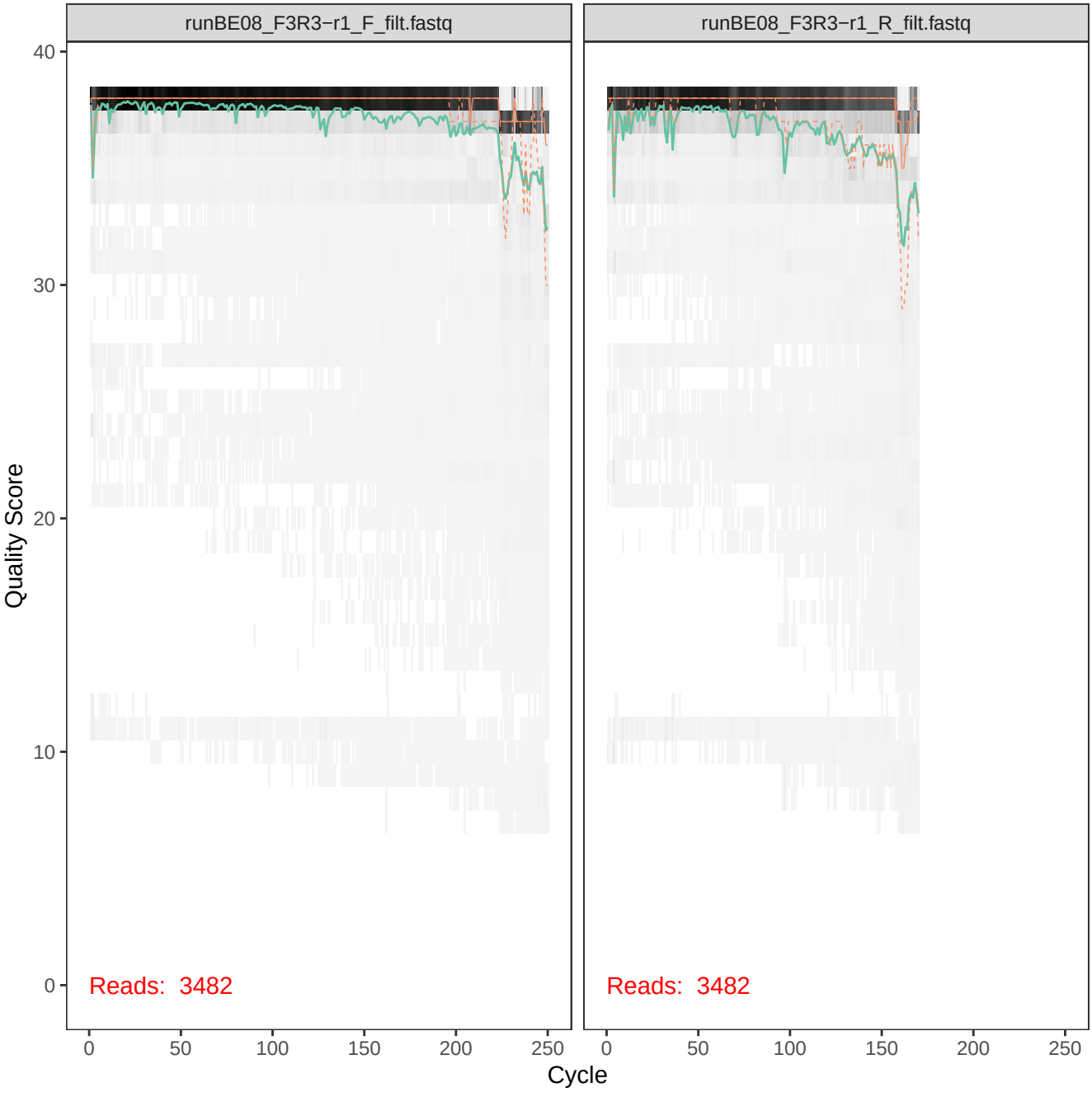
runBE08_F3R3−r1_F_filt.fastq
runBE08_F3R3−r1_R_filt.fastq
Quality Score
40
30
20
10
0
Reads: 3482
Reads: 3482
0
50
100
150
200
250
Cycle

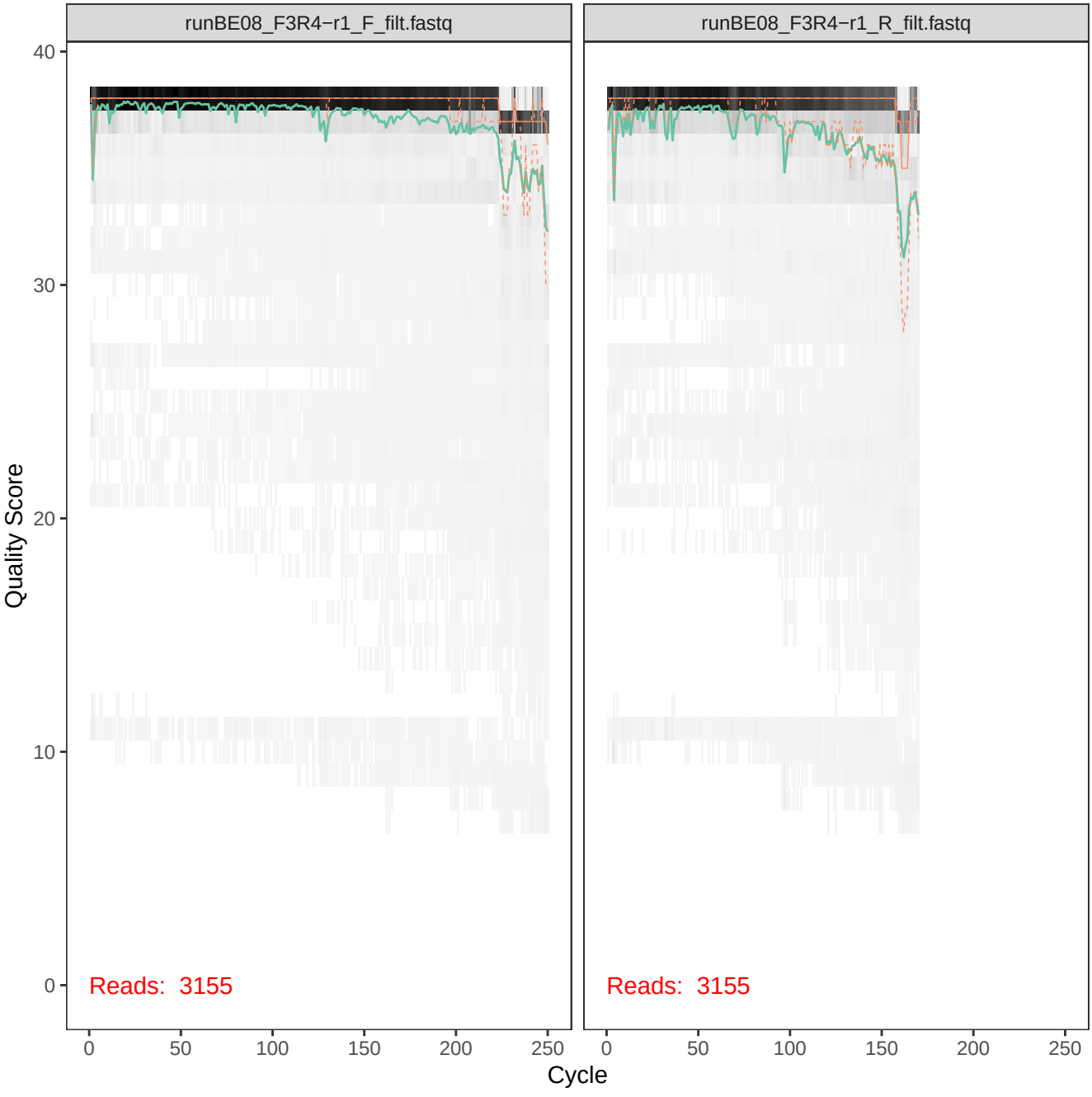
runBE08_F3R4−r1_F_filt.fastq
runBE08_F3R4−r1_R_filt.fastq
Quality Score
40
30
20
10
0
Reads: 3155
Reads: 3155
0
50
100
150
200
250
Cycle

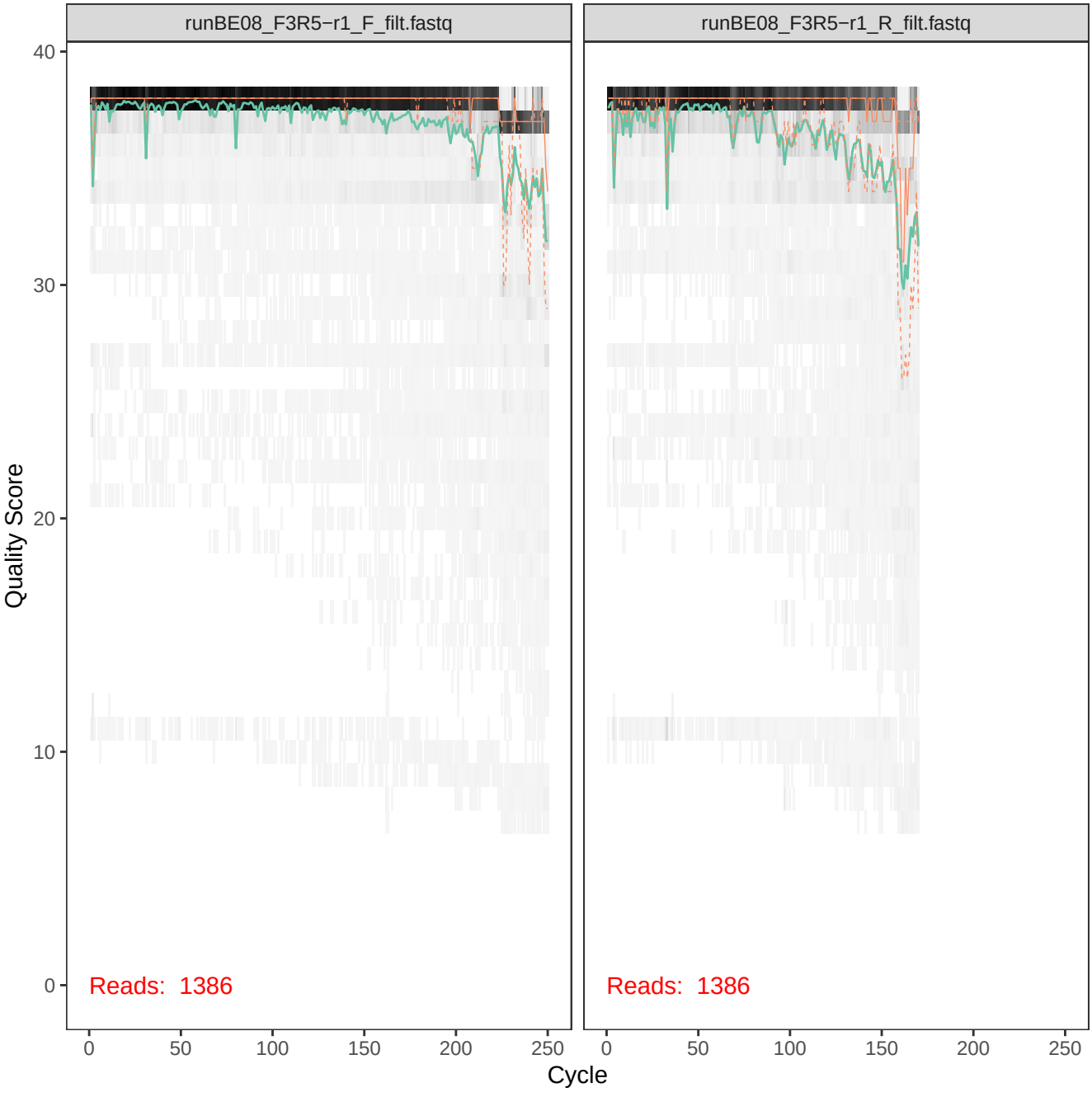
runBE08_F3R5−r1_F_filt.fastq
runBE08_F3R5−r1_R_filt.fastq
Quality Score
40
30
20
10
0
Reads: 1386
Reads: 1386
0
50
100
150
200
250
Cycle

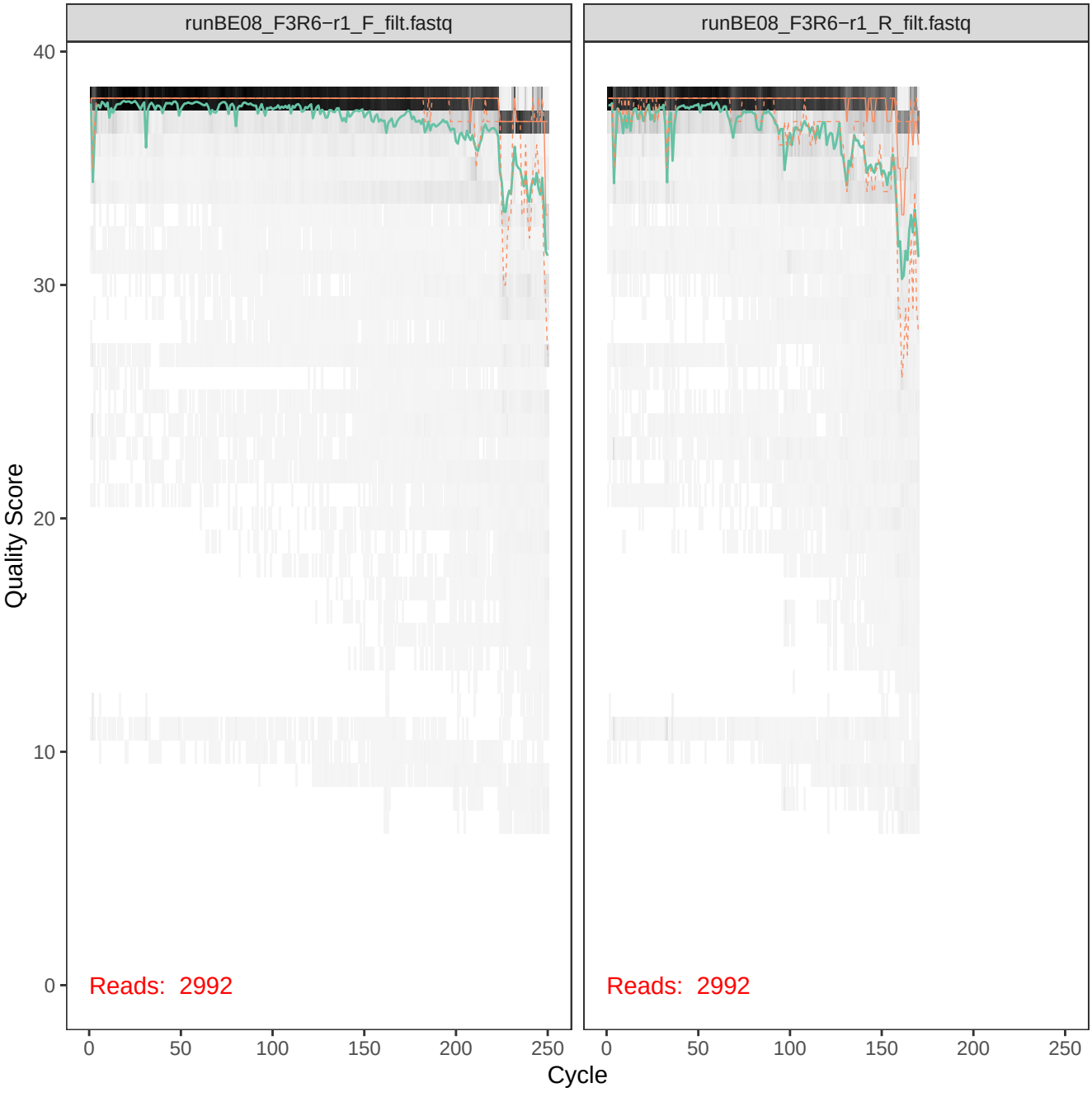
runBE08_F3R6−r1_F_filt.fastq
runBE08_F3R6−r1_R_filt.fastq
Quality Score
40
30
20
10
0
Reads: 2992
Reads: 2992
0
50
100
150
200
250
Cycle

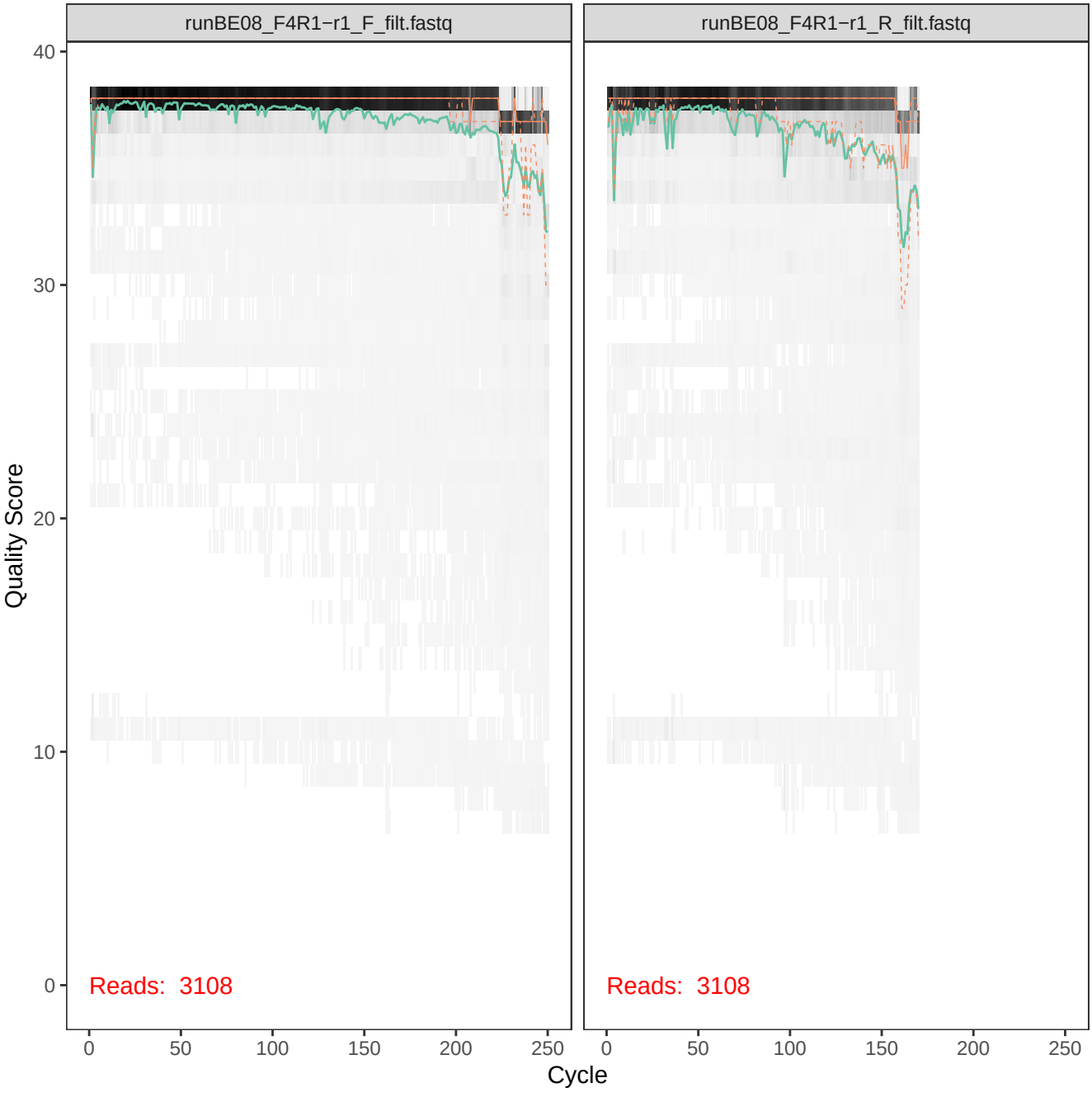
runBE08_F4R1−r1_F_filt.fastq
runBE08_F4R1−r1_R_filt.fastq
Quality Score
40
30
20
10
0
Reads: 3108
Reads: 3108
0
50
100
150
200
250
Cycle

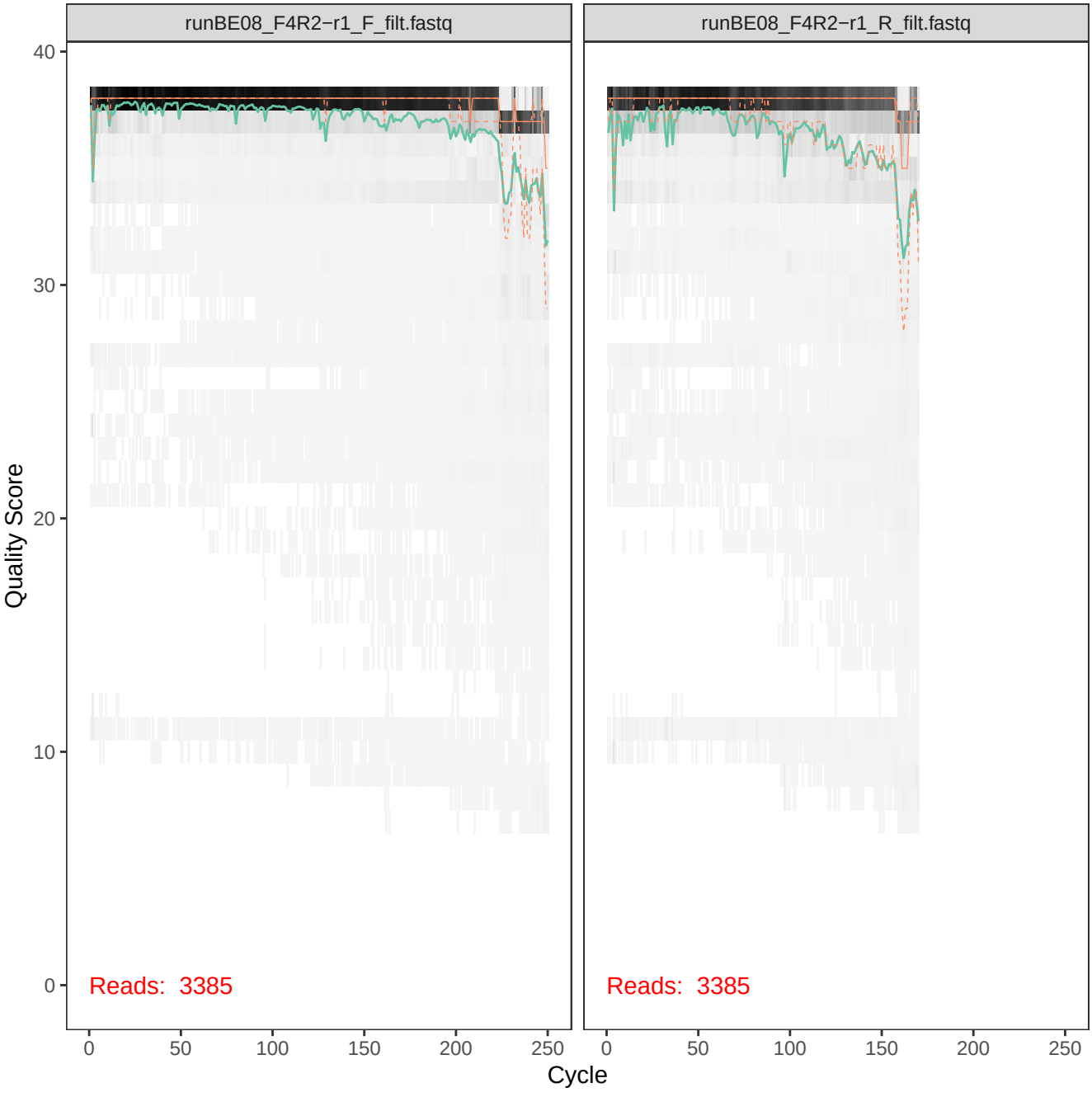
runBE08_F4R2−r1_F_filt.fastq
runBE08_F4R2−r1_R_filt.fastq
Quality Score
40
30
20
10
0
Reads: 3385
Reads: 3385
0
50
100
150
200
250
Cycle

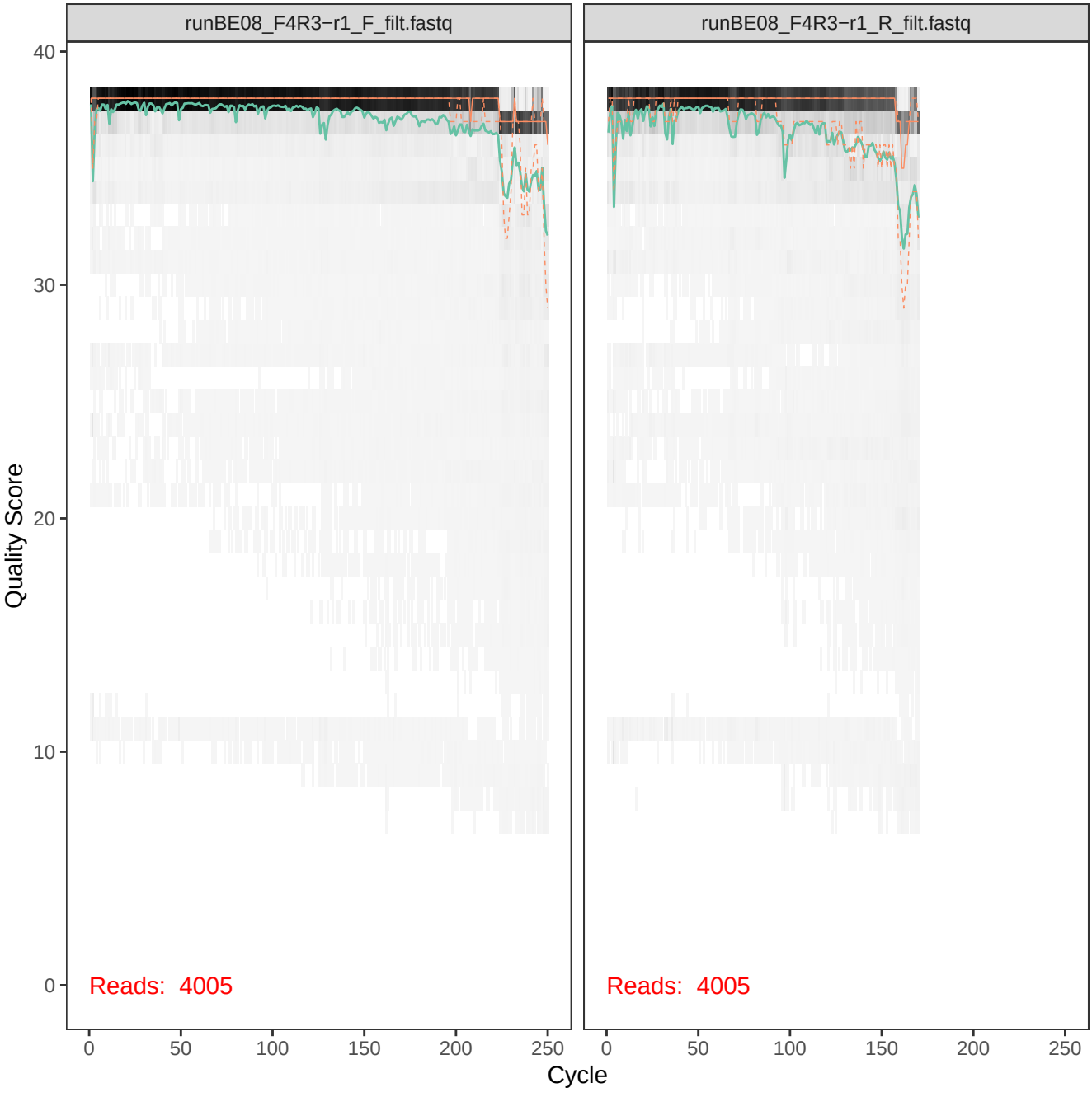
runBE08_F4R3−r1_F_filt.fastq
runBE08_F4R3−r1_R_filt.fastq
Quality Score
40
30
20
10
0
Reads: 4005
Reads: 4005
0
50
100
150
200
250
Cycle

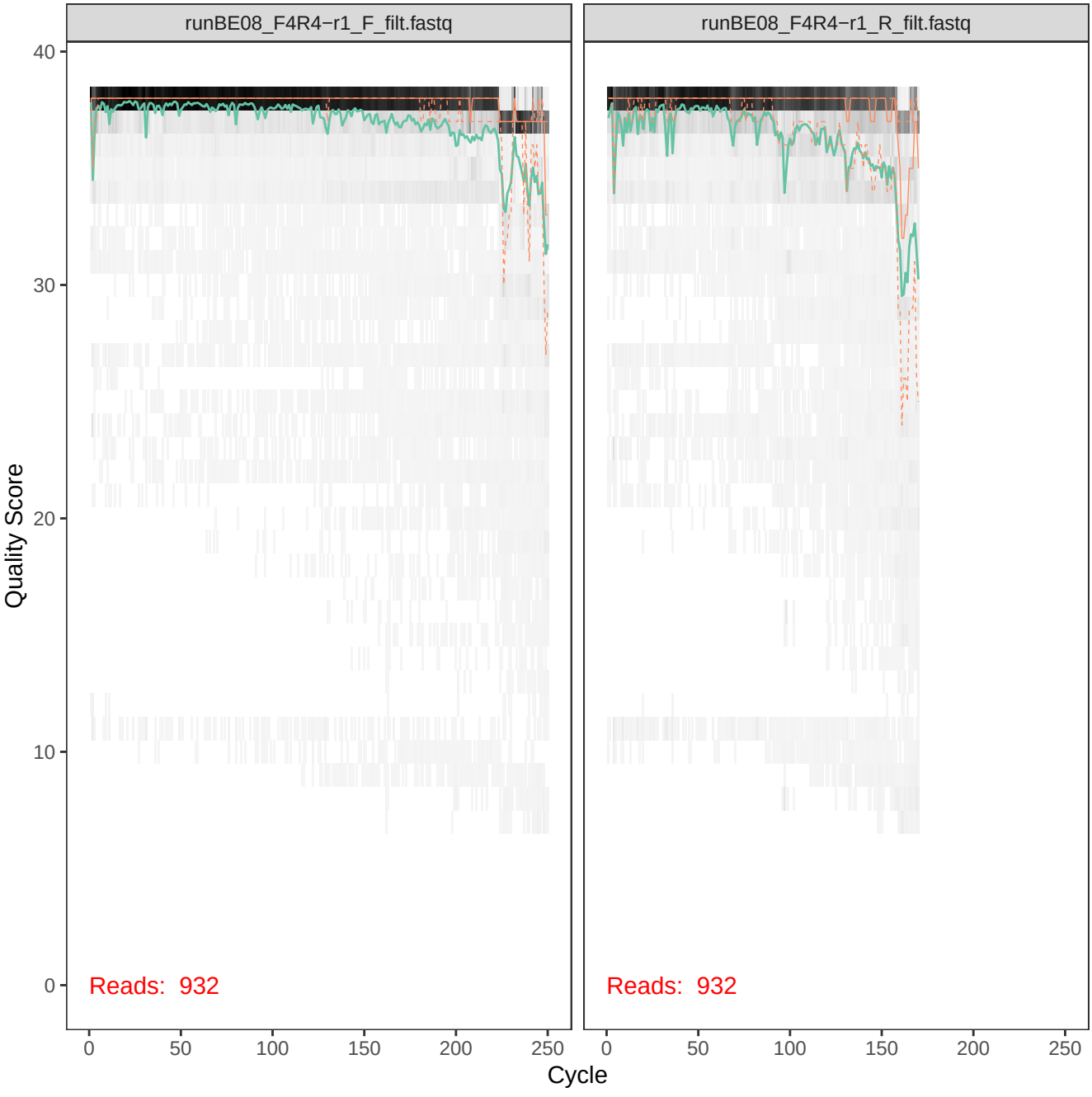
runBE08_F4R4−r1_F_filt.fastq
runBE08_F4R4−r1_R_filt.fastq
Quality Score
40
30
20
10
0
Reads: 932
Reads: 932
0
50
100
150
200
250
Cycle

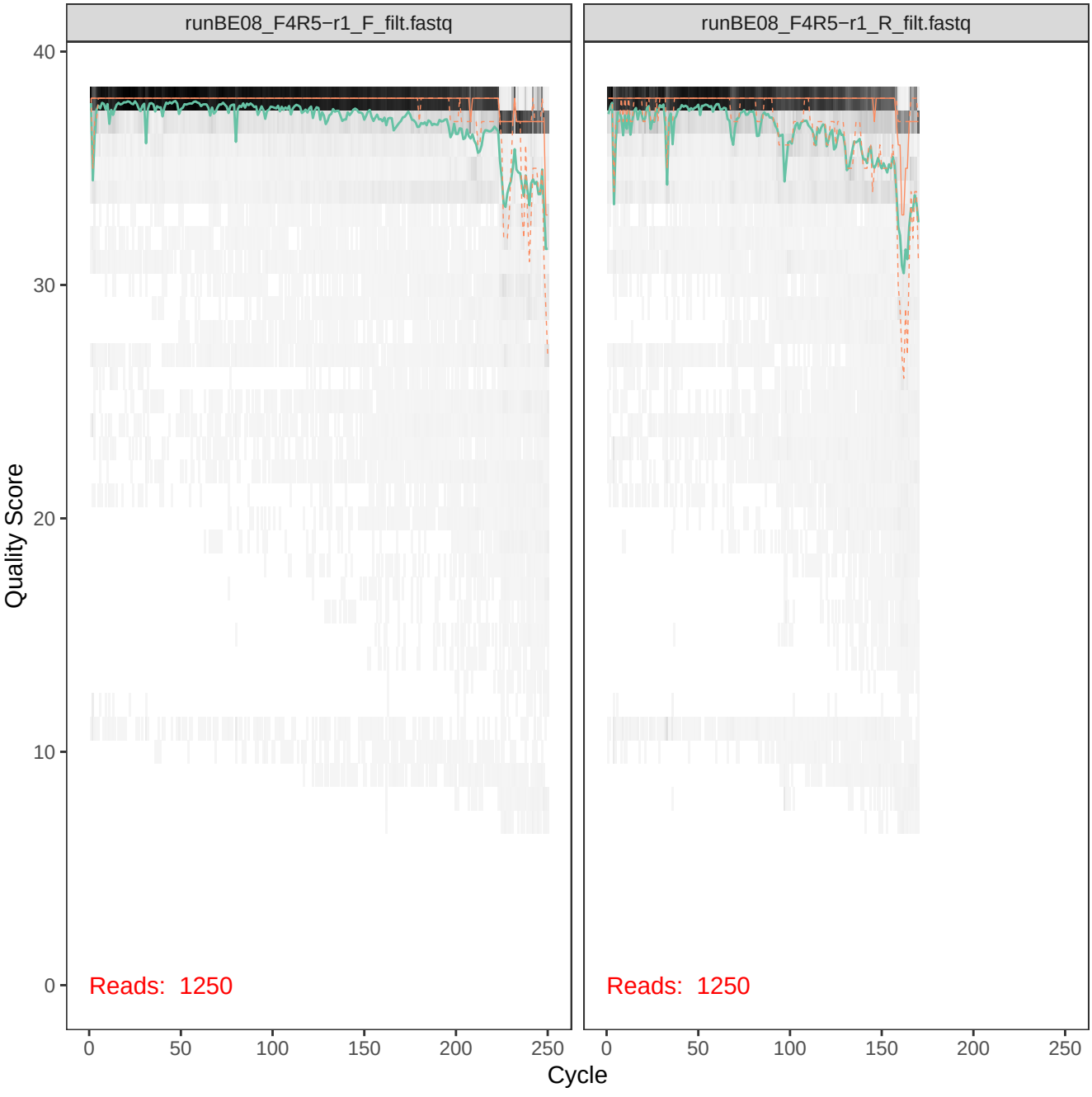
runBE08_F4R5−r1_F_filt.fastq
runBE08_F4R5−r1_R_filt.fastq
Quality Score
40
30
20
10
0
Reads: 1250
Reads: 1250
0
50
100
150
200
250
Cycle

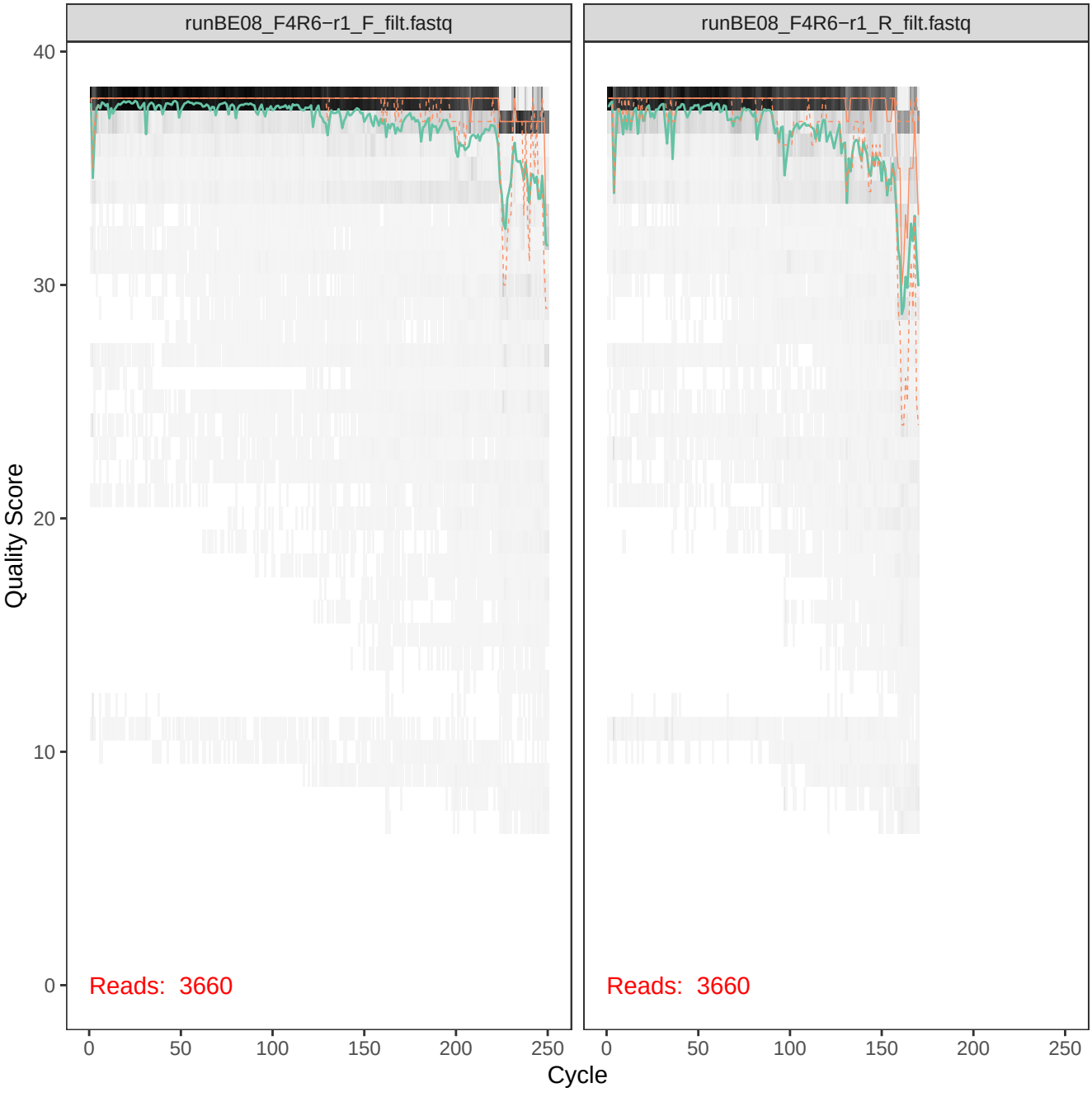
runBE08_F4R6−r1_F_filt.fastq
runBE08_F4R6−r1_R_filt.fastq
Quality Score
40
30
20
10
0
Reads: 3660
Reads: 3660
0
50
100
150
200
250
Cycle

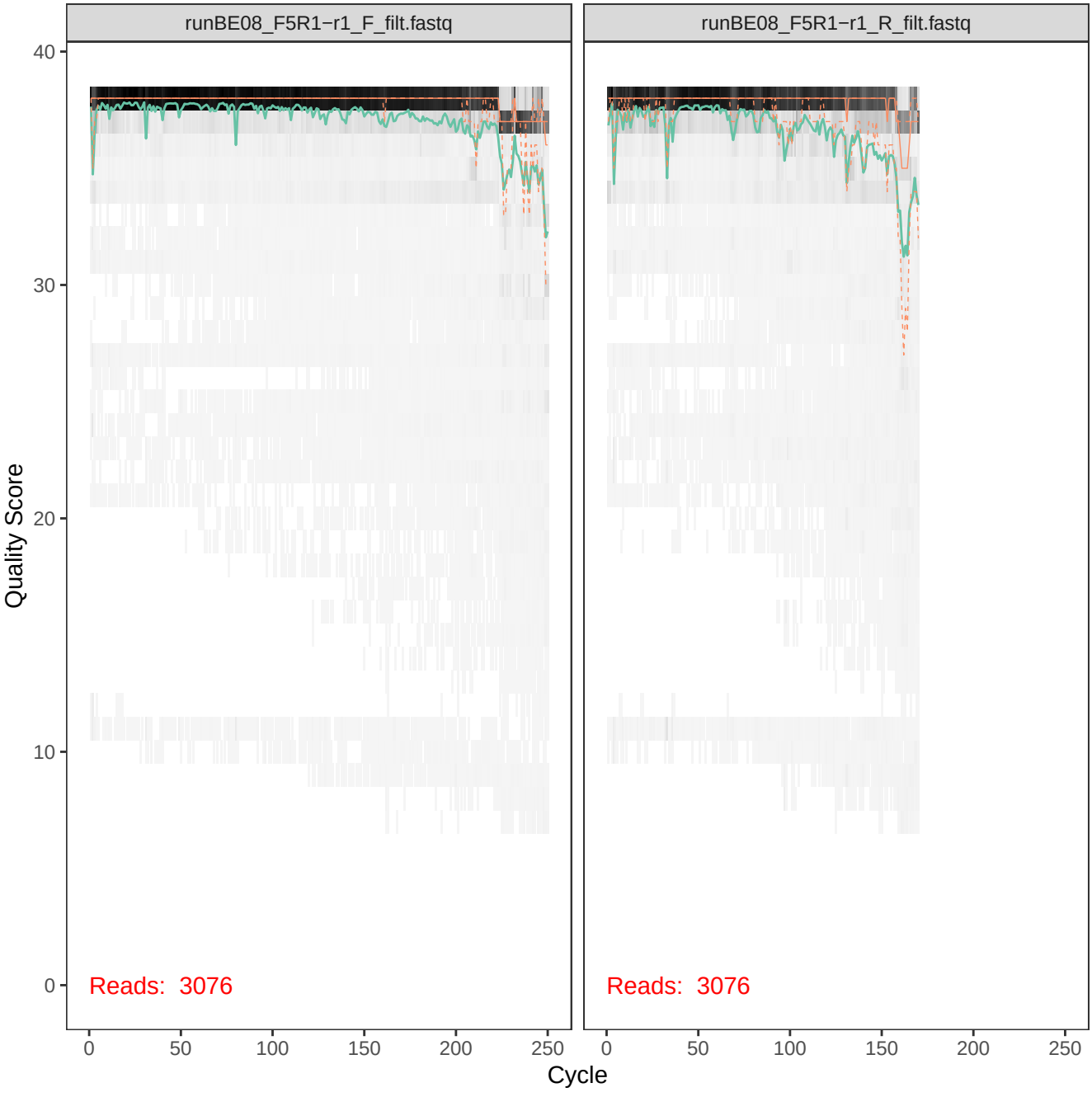
runBE08_F5R1−r1_F_filt.fastq
runBE08_F5R1−r1_R_filt.fastq
Quality Score
40
30
20
10
0
Reads: 3076
Reads: 3076
0
50
100
150
200
250
Cycle

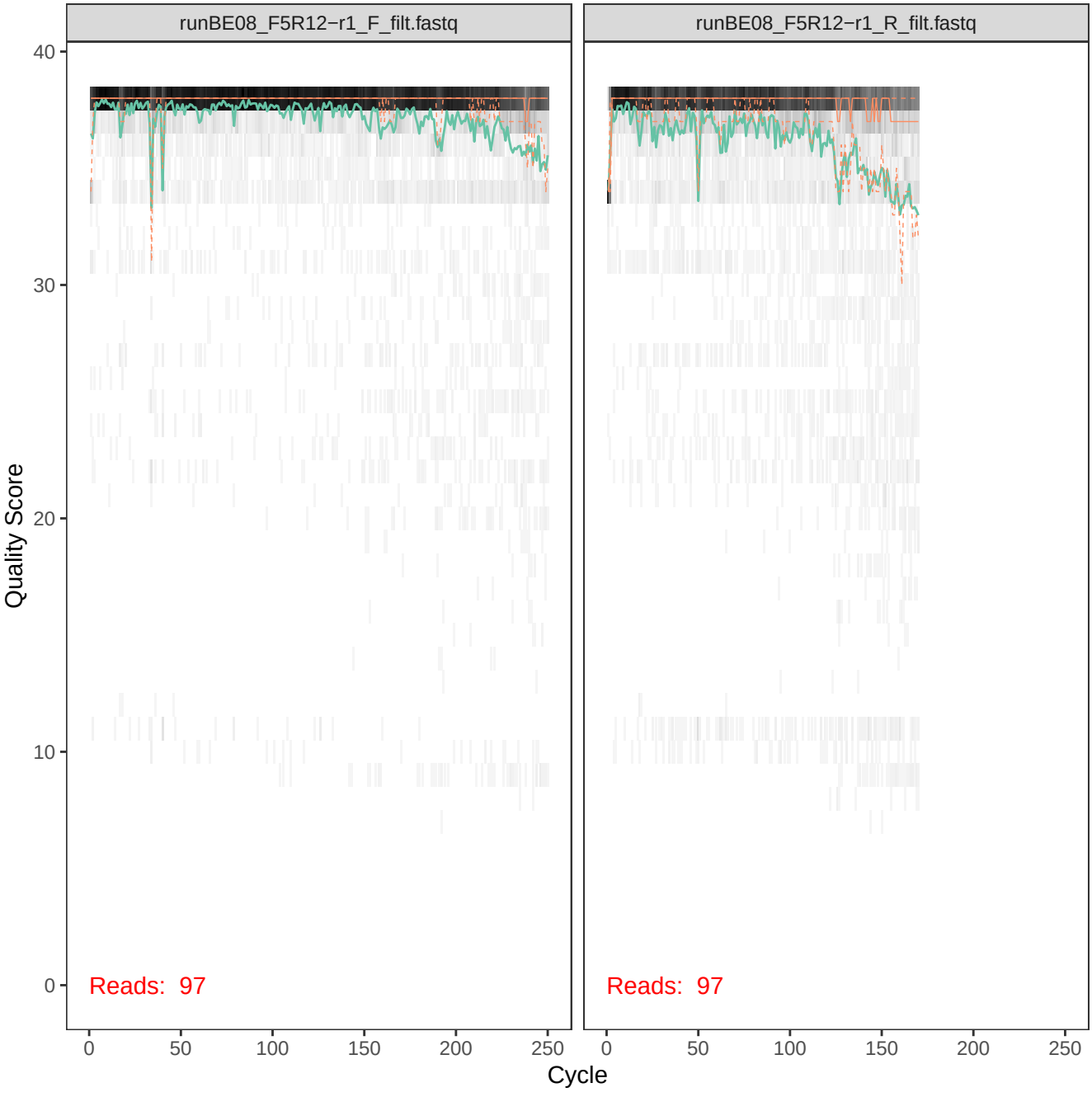
runBE08_F5R12−r1_F_filt.fastq
runBE08_F5R12−r1_R_filt.fastq
Quality Score
40
30
20
10
0
Reads: 97
Reads: 97
0
50
100
150
200
250
Cycle

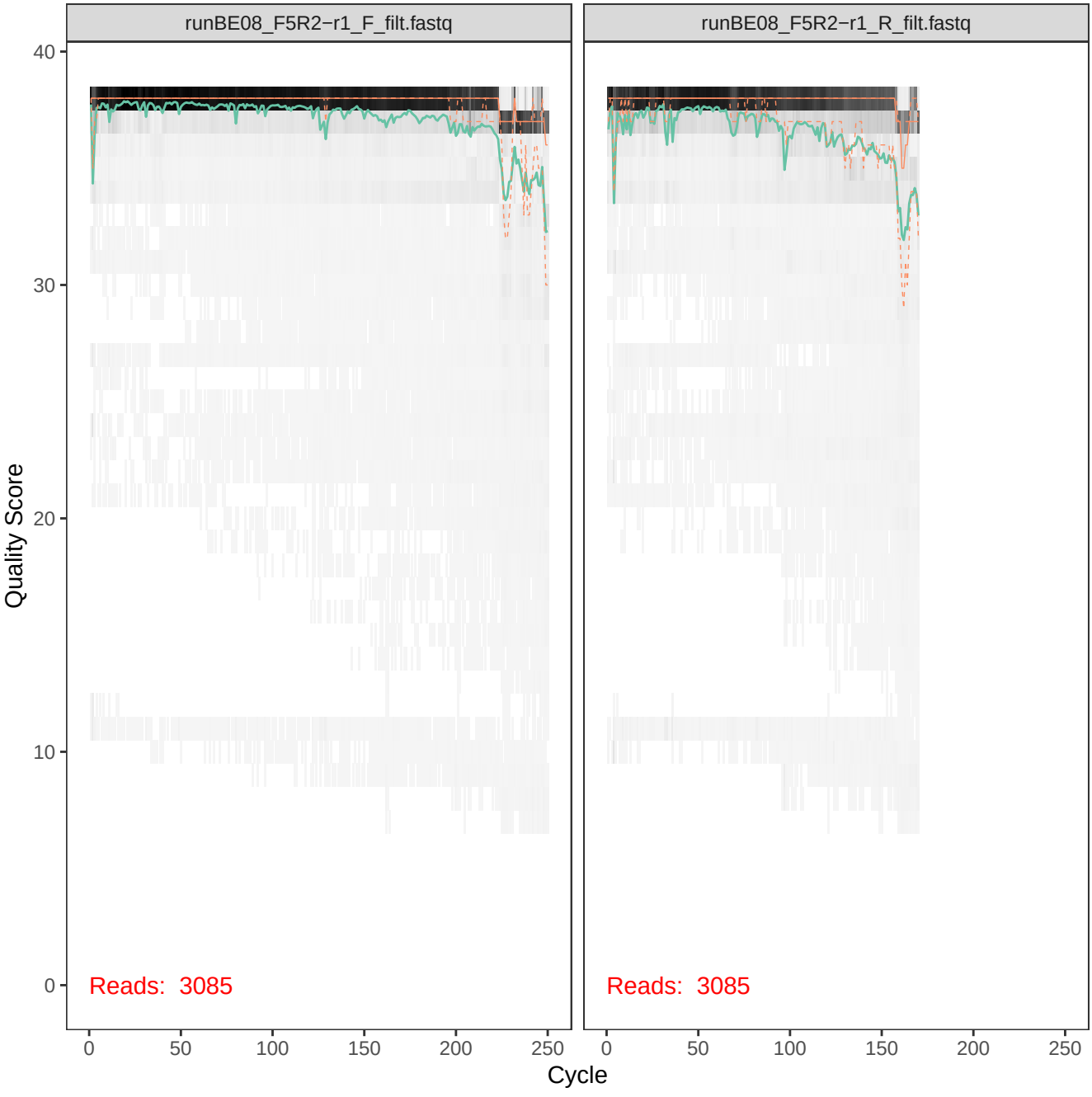
runBE08_F5R2−r1_F_filt.fastq
runBE08_F5R2−r1_R_filt.fastq
Quality Score
40
30
20
10
0
Reads: 3085
Reads: 3085
0
50
100
150
200
250
Cycle

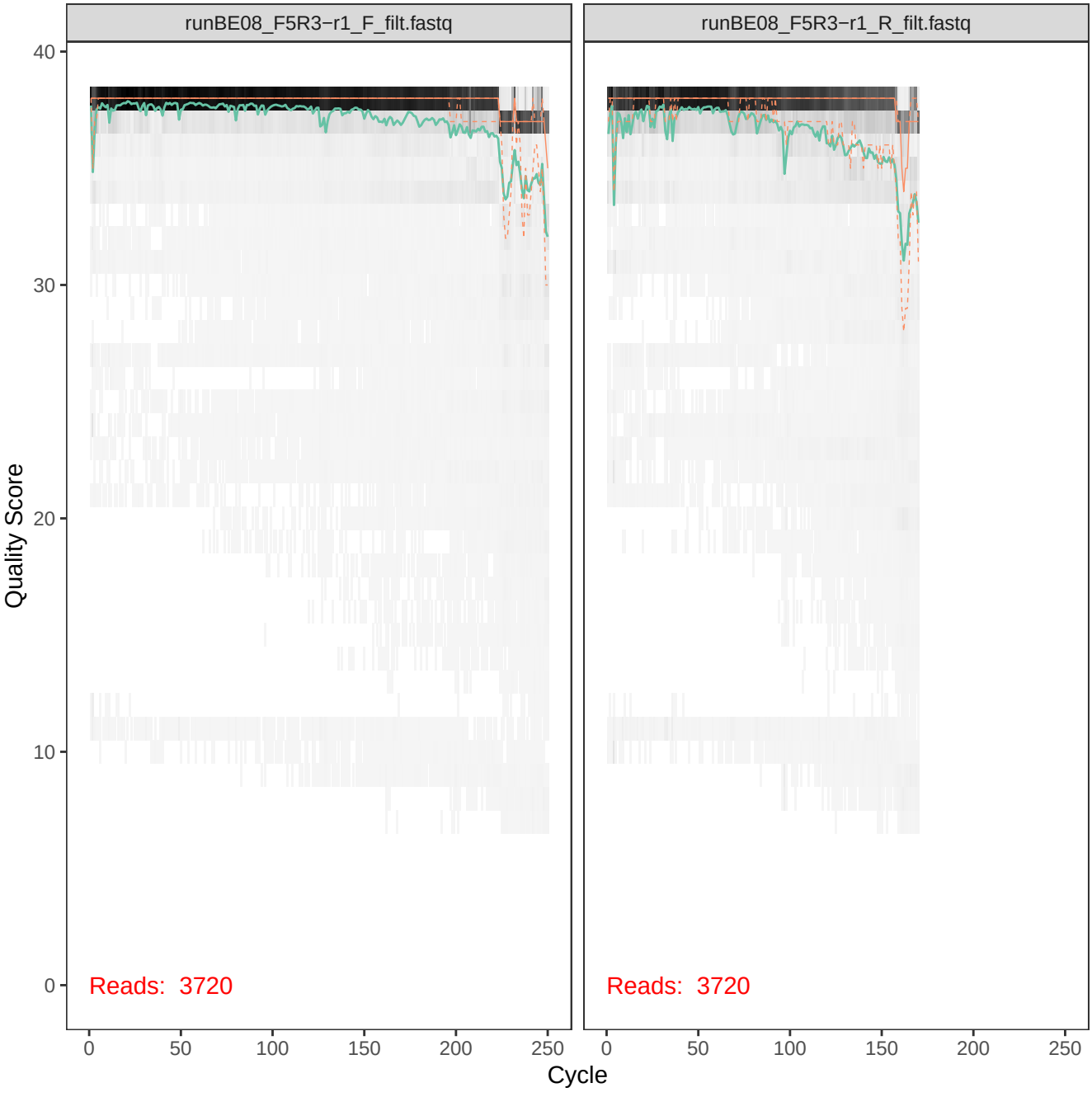
runBE08_F5R3−r1_F_filt.fastq
runBE08_F5R3−r1_R_filt.fastq
Quality Score
40
30
20
10
0
Reads: 3720
Reads: 3720
0
50
100
150
200
250
Cycle

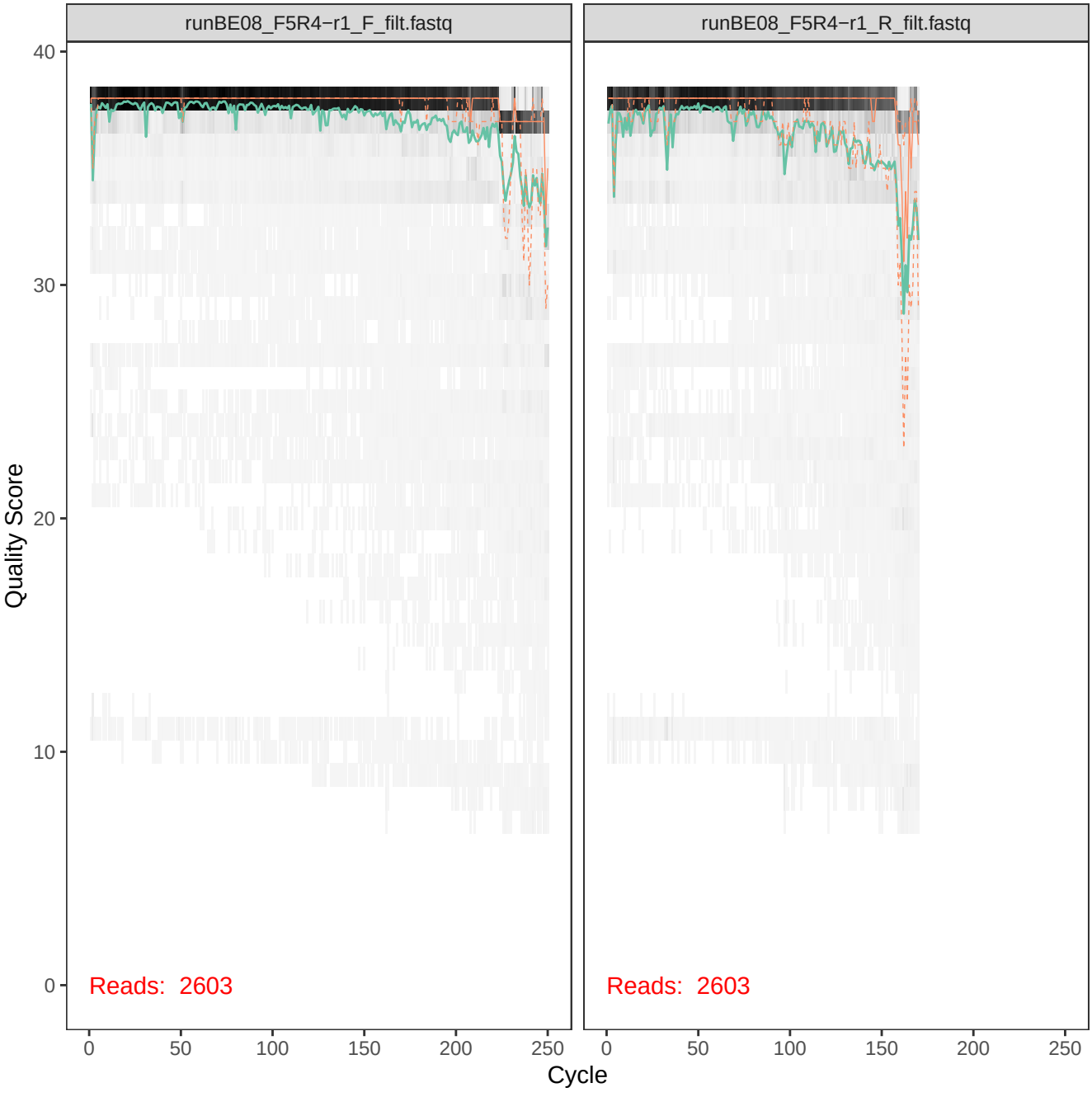
runBE08_F5R4−r1_F_filt.fastq
runBE08_F5R4−r1_R_filt.fastq
Quality Score
40
30
20
10
0
Reads: 2603
Reads: 2603
0
50
100
150
200
250
Cycle

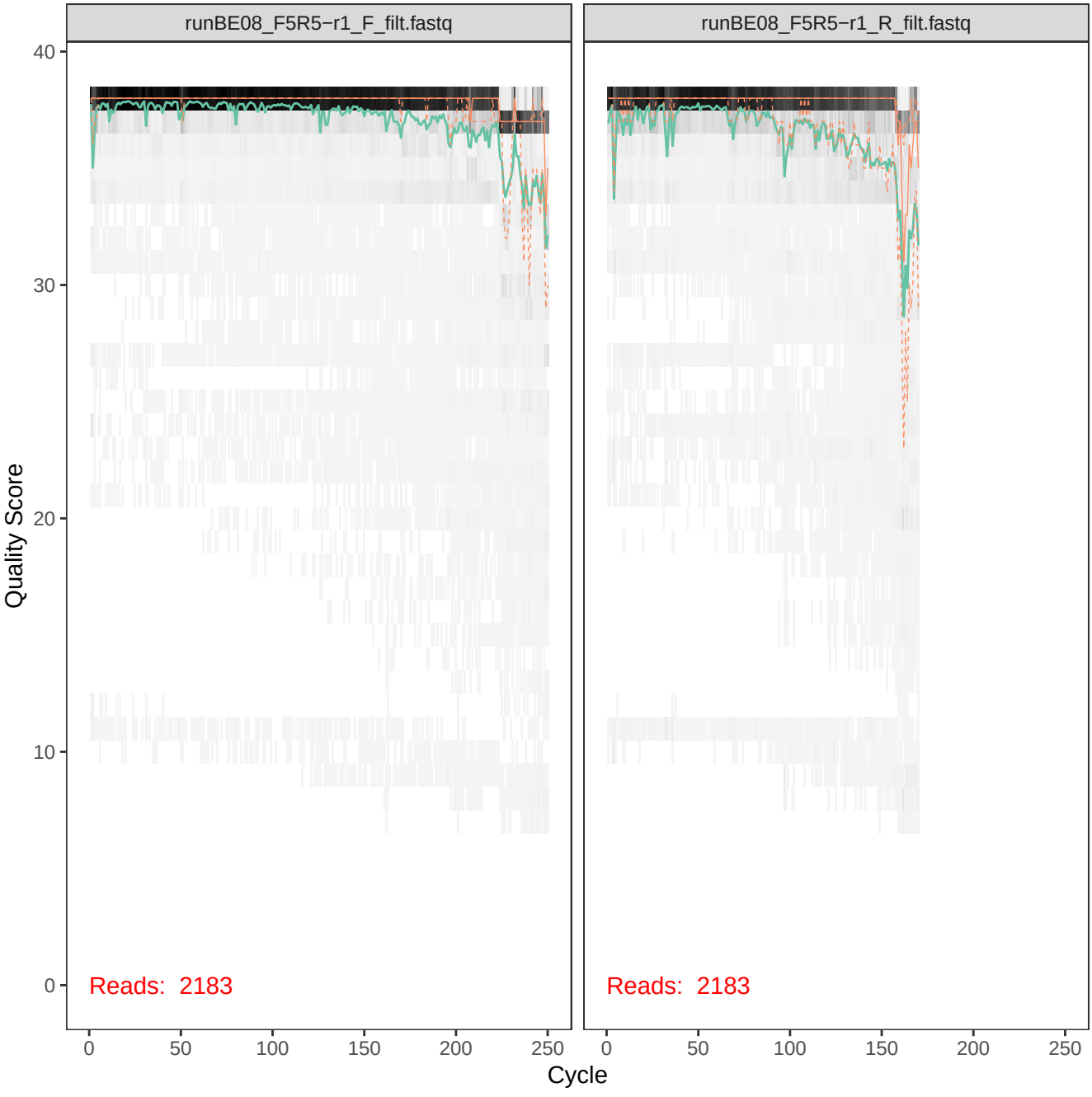
runBE08_F5R5−r1_F_filt.fastq
runBE08_F5R5−r1_R_filt.fastq
Quality Score
40
30
20
10
0
Reads: 2183
Reads: 2183
0
50
100
150
200
250
Cycle

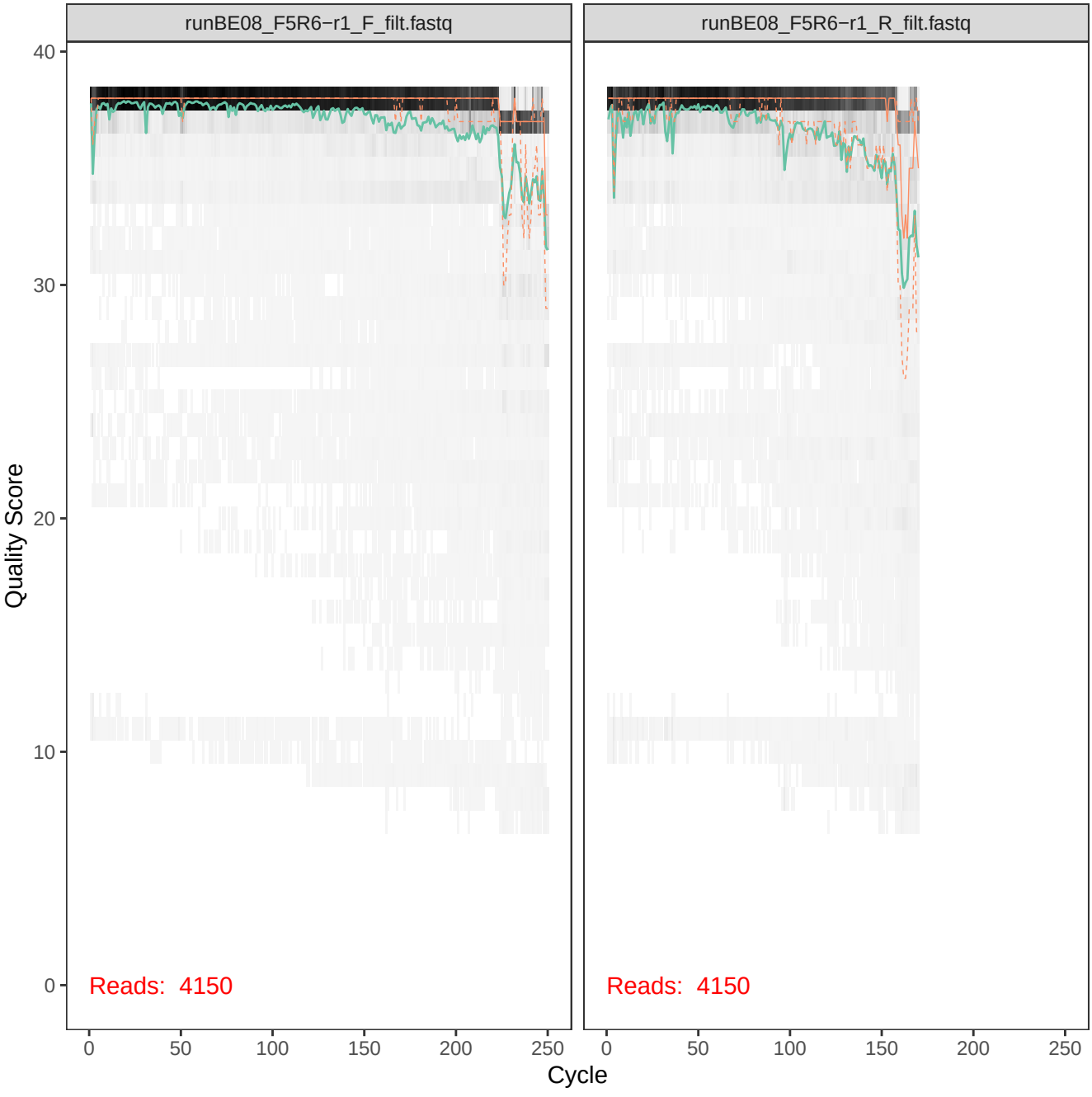
runBE08_F5R6−r1_F_filt.fastq
runBE08_F5R6−r1_R_filt.fastq
Quality Score
40
30
20
10
0
Reads: 4150
Reads: 4150
0
50
100
150
200
250
Cycle

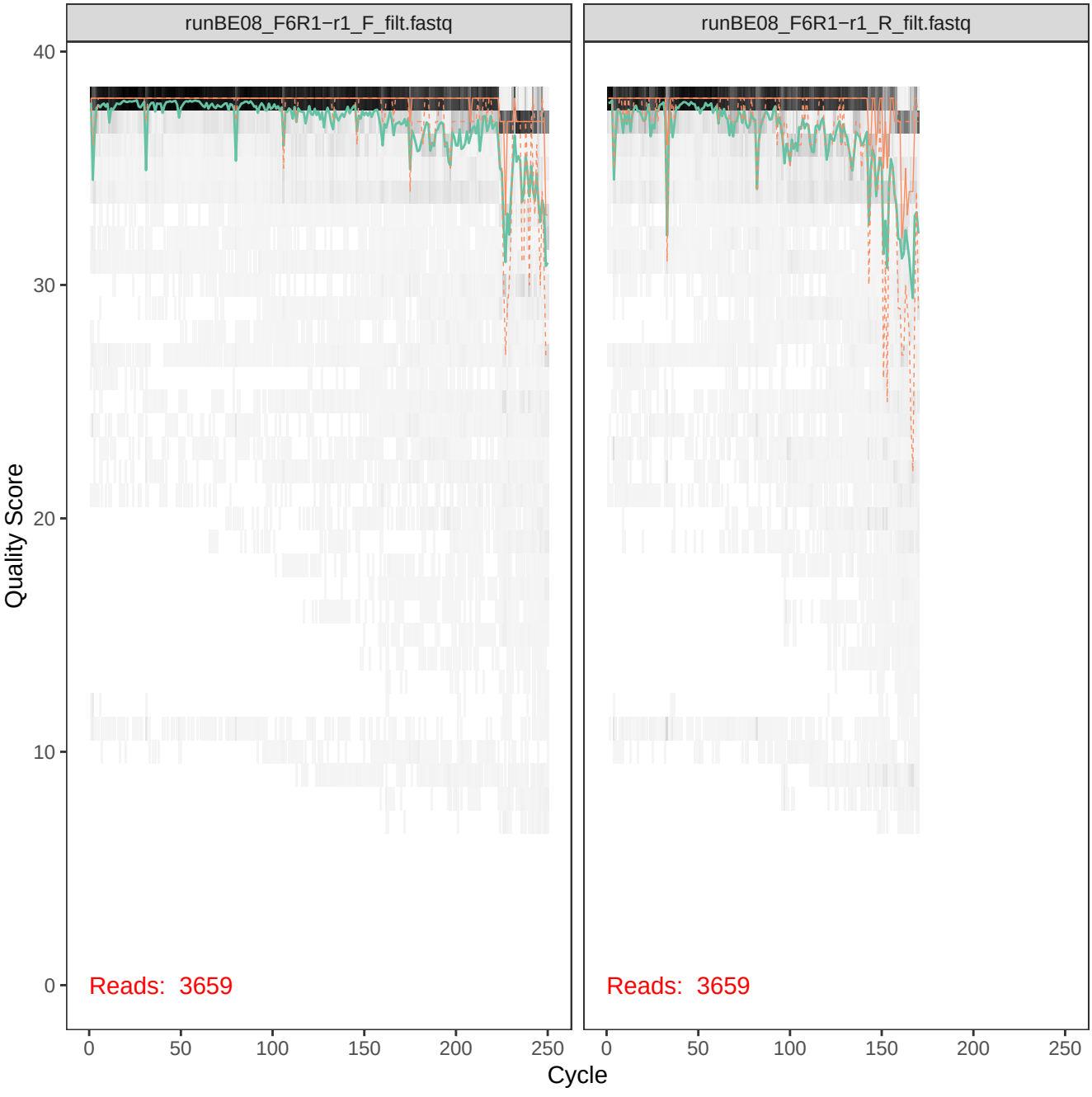
runBE08_F6R1−r1_F_filt.fastq
runBE08_F6R1−r1_R_filt.fastq
Quality Score
40
30
20
10
0
Reads: 3659
Reads: 3659
0
50
100
150
200
250
Cycle

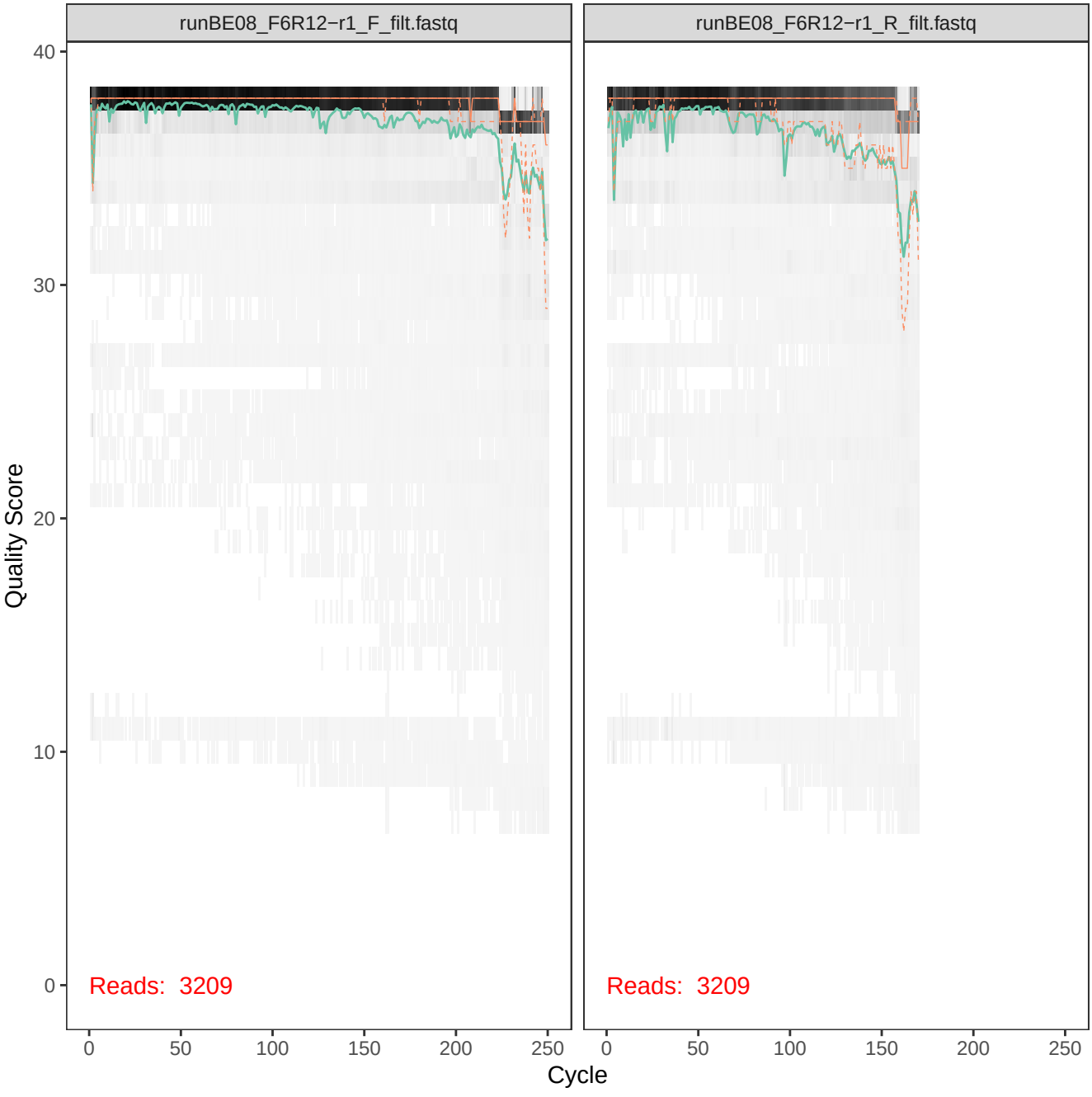
runBE08_F6R12−r1_F_filt.fastq
runBE08_F6R12−r1_R_filt.fastq
Quality Score
40
30
20
10
0
Reads: 3209
Reads: 3209
0
50
100
150
200
250
Cycle

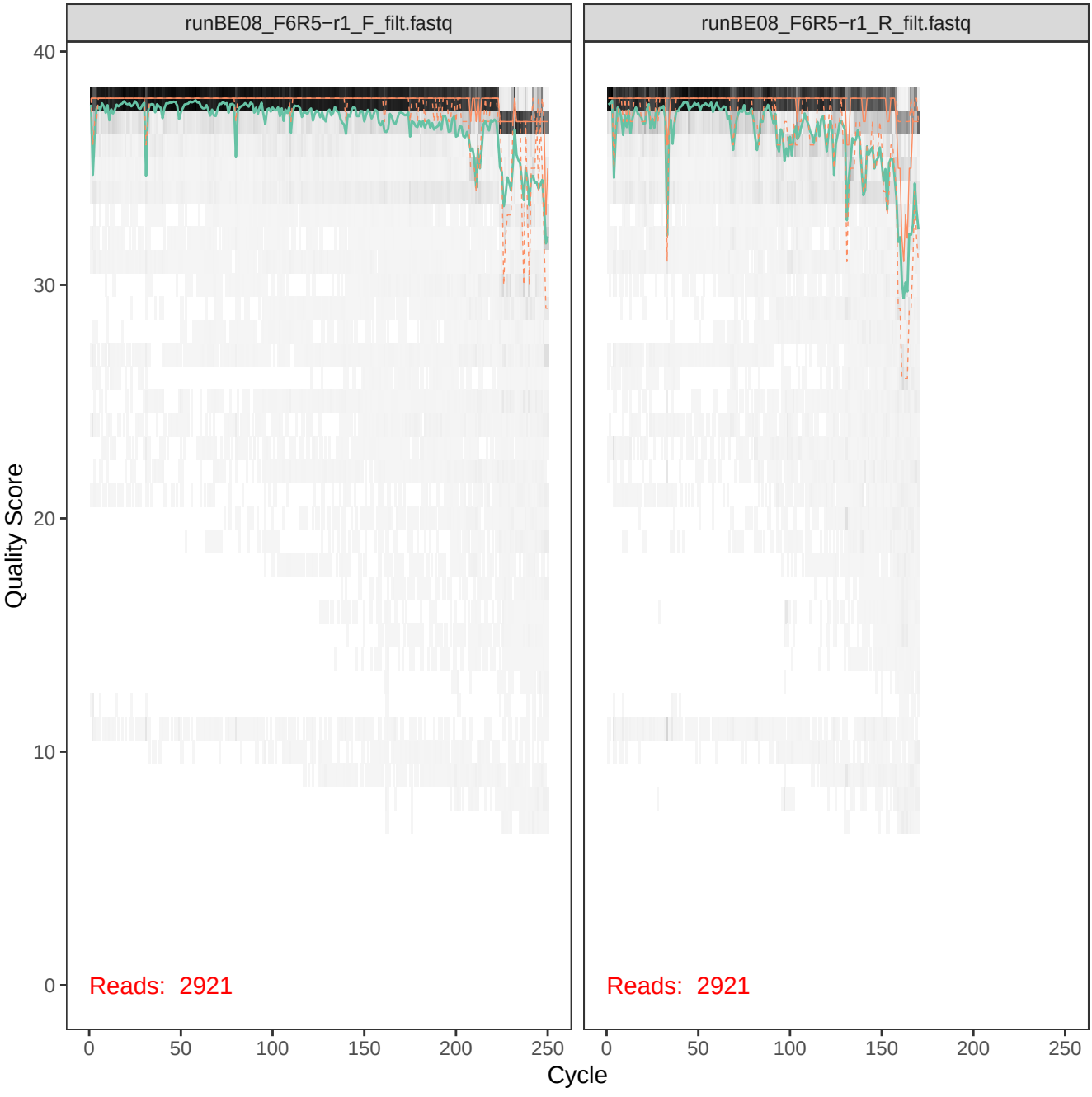
runBE08_F6R5−r1_F_filt.fastq
runBE08_F6R5−r1_R_filt.fastq
Quality Score
40
30
20
10
0
Reads: 2921
Reads: 2921
0
50
100
150
200
250
Cycle

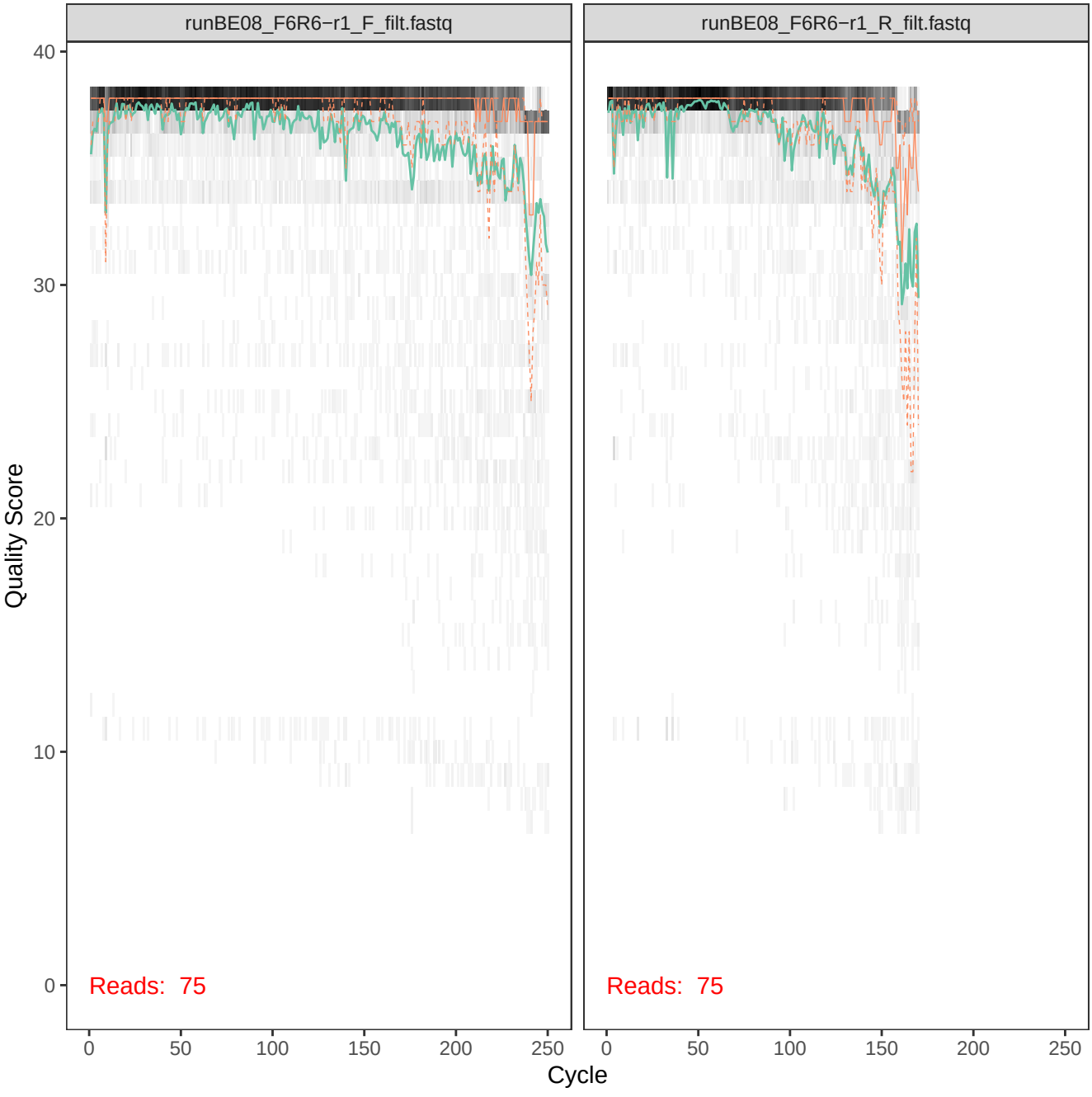
runBE08_F6R6−r1_F_filt.fastq
runBE08_F6R6−r1_R_filt.fastq
Quality Score
40
30
20
10
0
Reads: 75
Reads: 75
0
50
100
150
200
250
Cycle

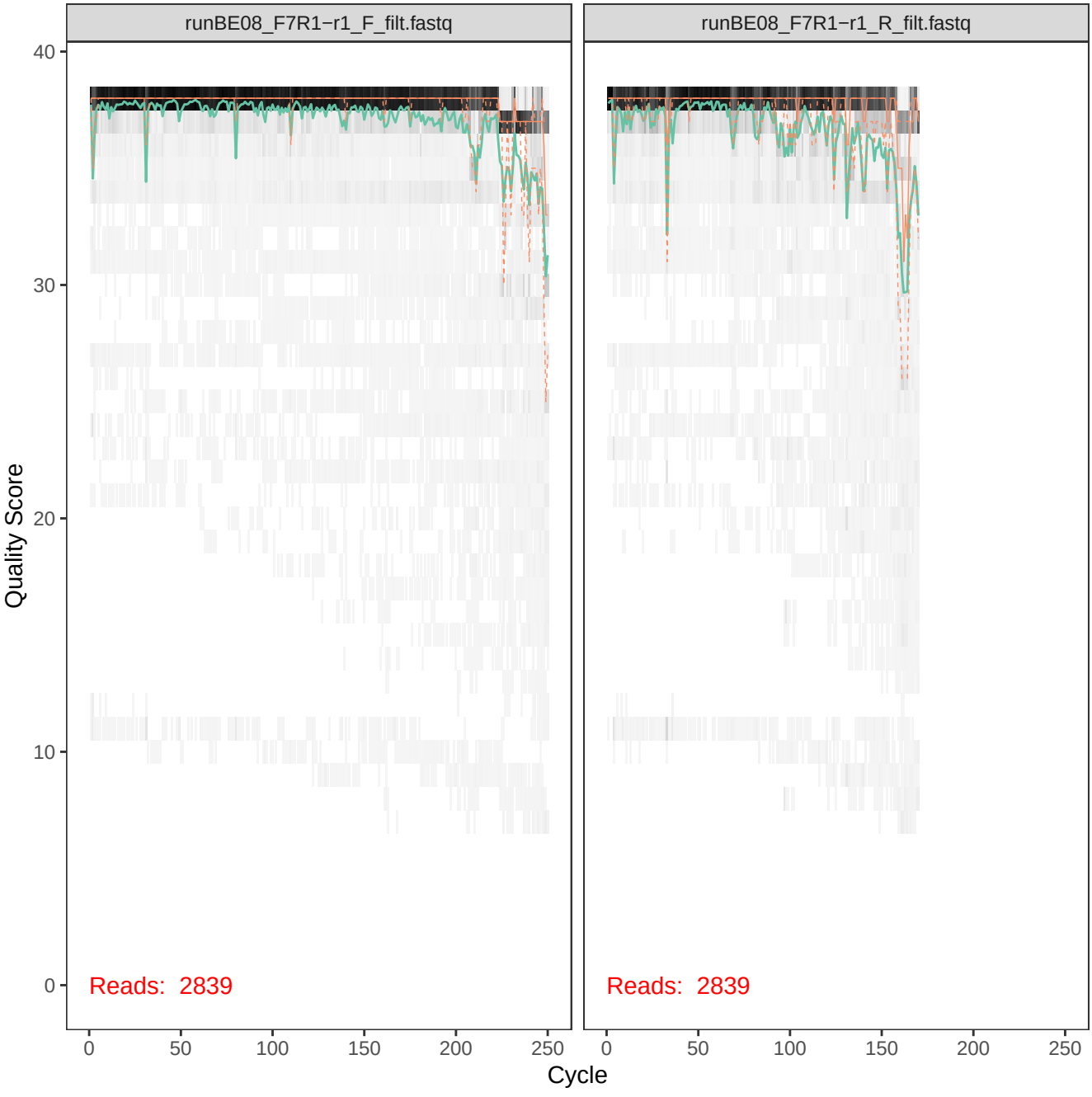
runBE08_F7R1−r1_F_filt.fastq
runBE08_F7R1−r1_R_filt.fastq
Quality Score
40
30
20
10
0
Reads: 2839
Reads: 2839
0
50
100
150
200
250
Cycle

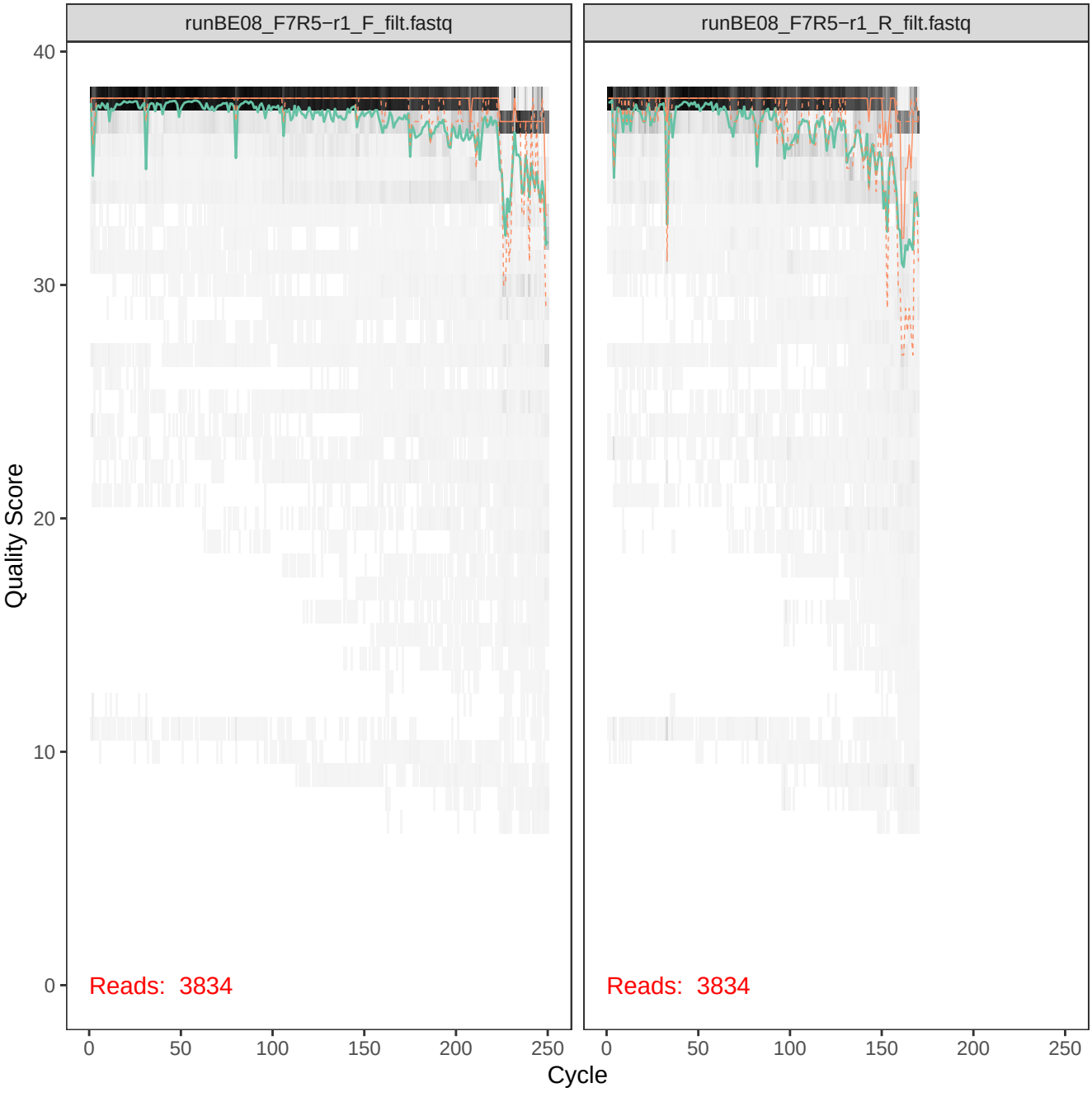
runBE08_F7R5−r1_F_filt.fastq
runBE08_F7R5−r1_R_filt.fastq
Quality Score
40
30
20
10
0
Reads: 3834
Reads: 3834
0
50
100
150
200
250
Cycle

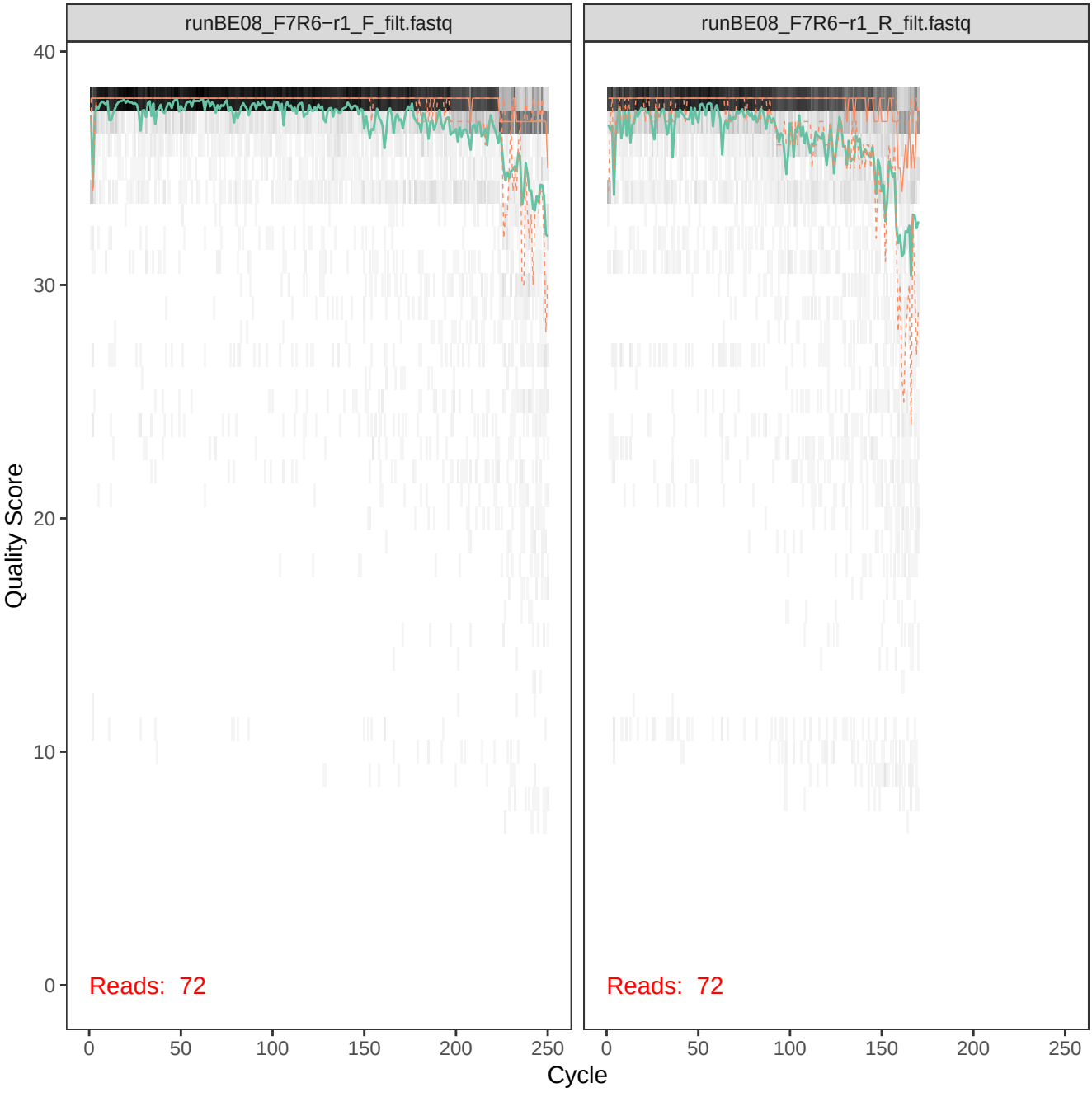
runBE08_F7R6−r1_F_filt.fastq
runBE08_F7R6−r1_R_filt.fastq
Quality Score
40
30
20
10
0
Reads: 72
Reads: 72
0
50
100
150
200
250
Cycle

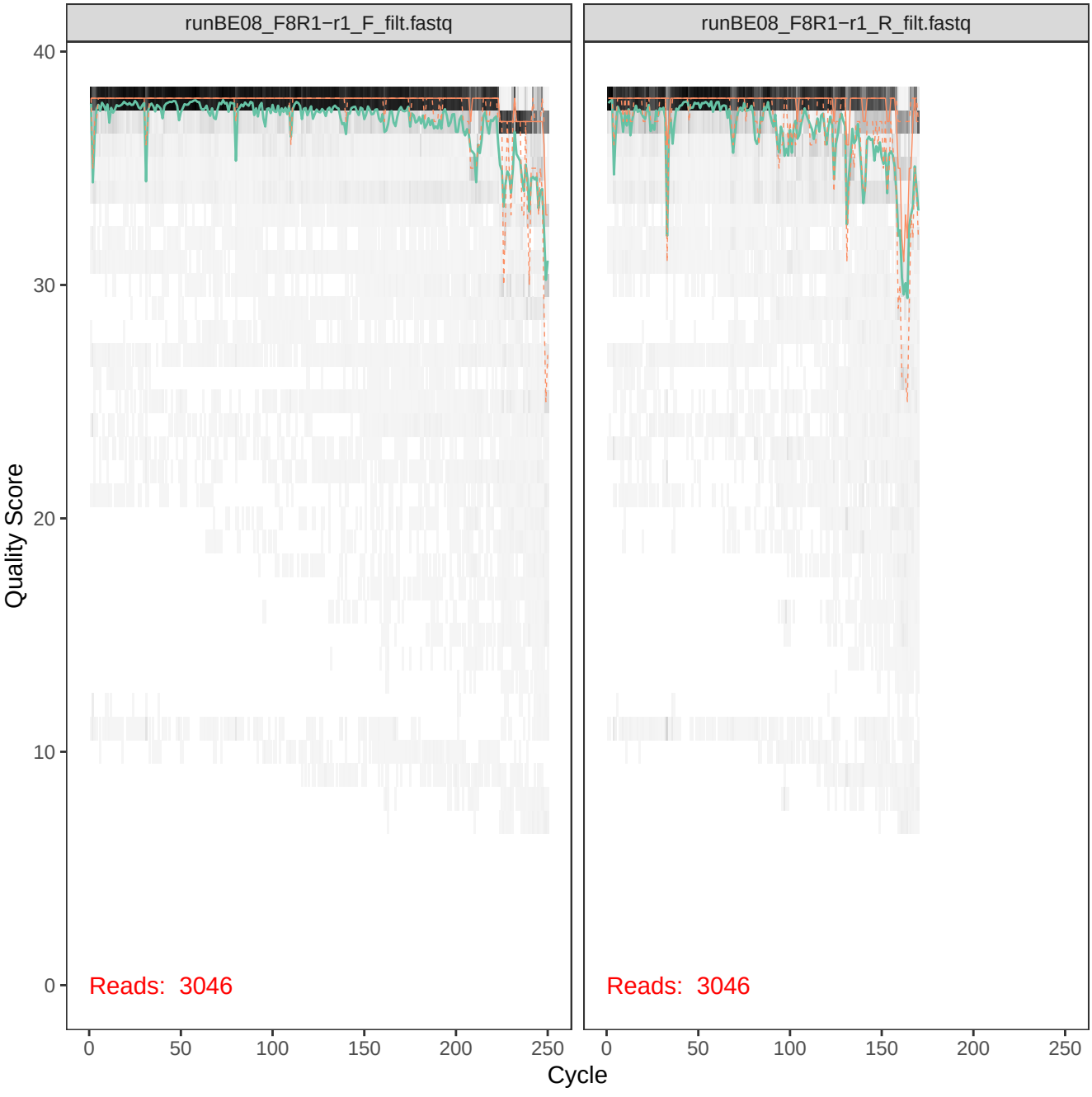
runBE08_F8R1−r1_F_filt.fastq
runBE08_F8R1−r1_R_filt.fastq
Quality Score
40
30
20
10
0
Reads: 3046
Reads: 3046
0
50
100
150
200
250
Cycle

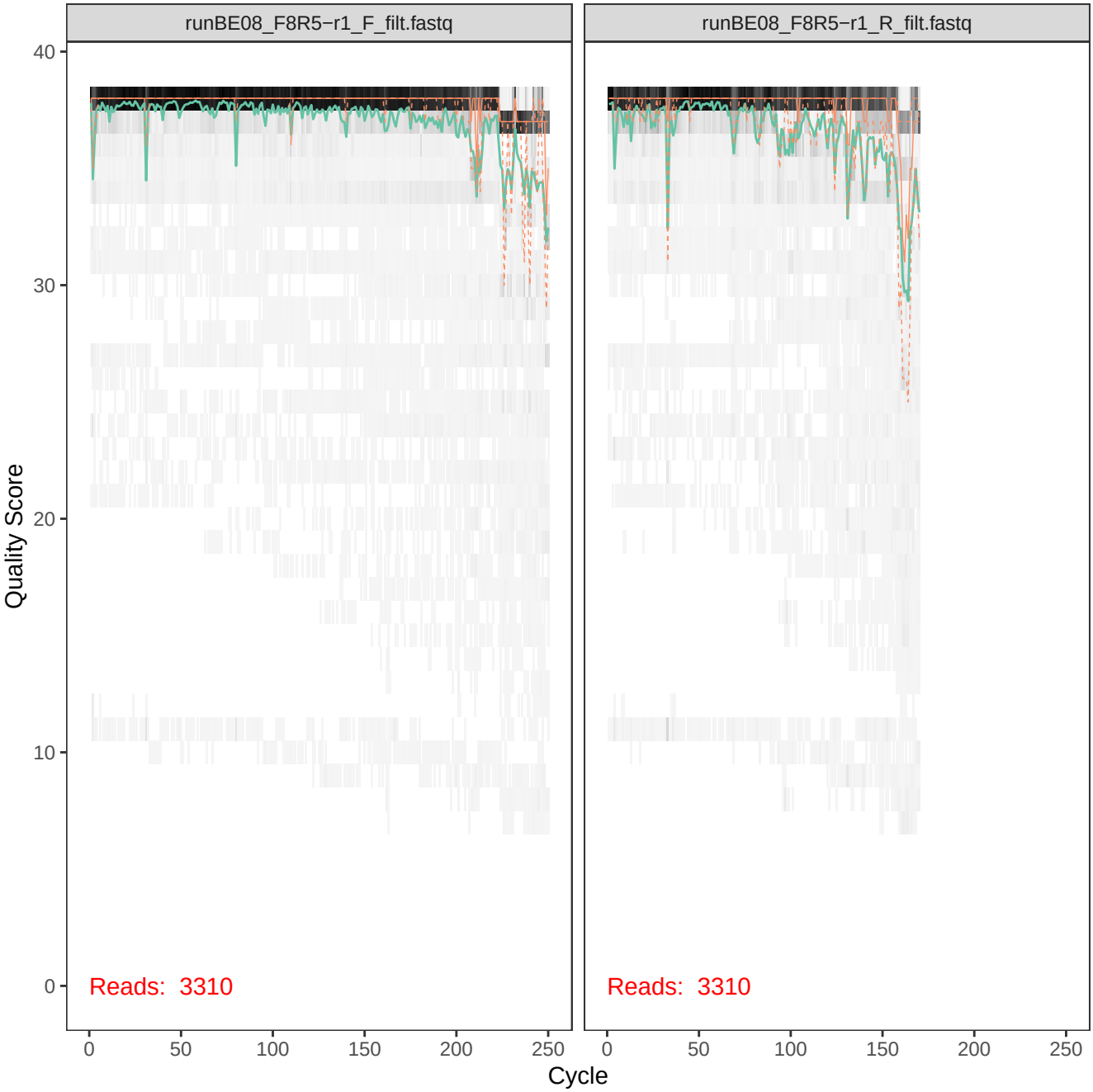
runBE08_F8R5−r1_F_filt.fastq
runBE08_F8R5−r1_R_filt.fastq
Quality Score
40
30
20
10
0
Reads: 3310
Reads: 3310
0
50
100
150
200
250
Cycle

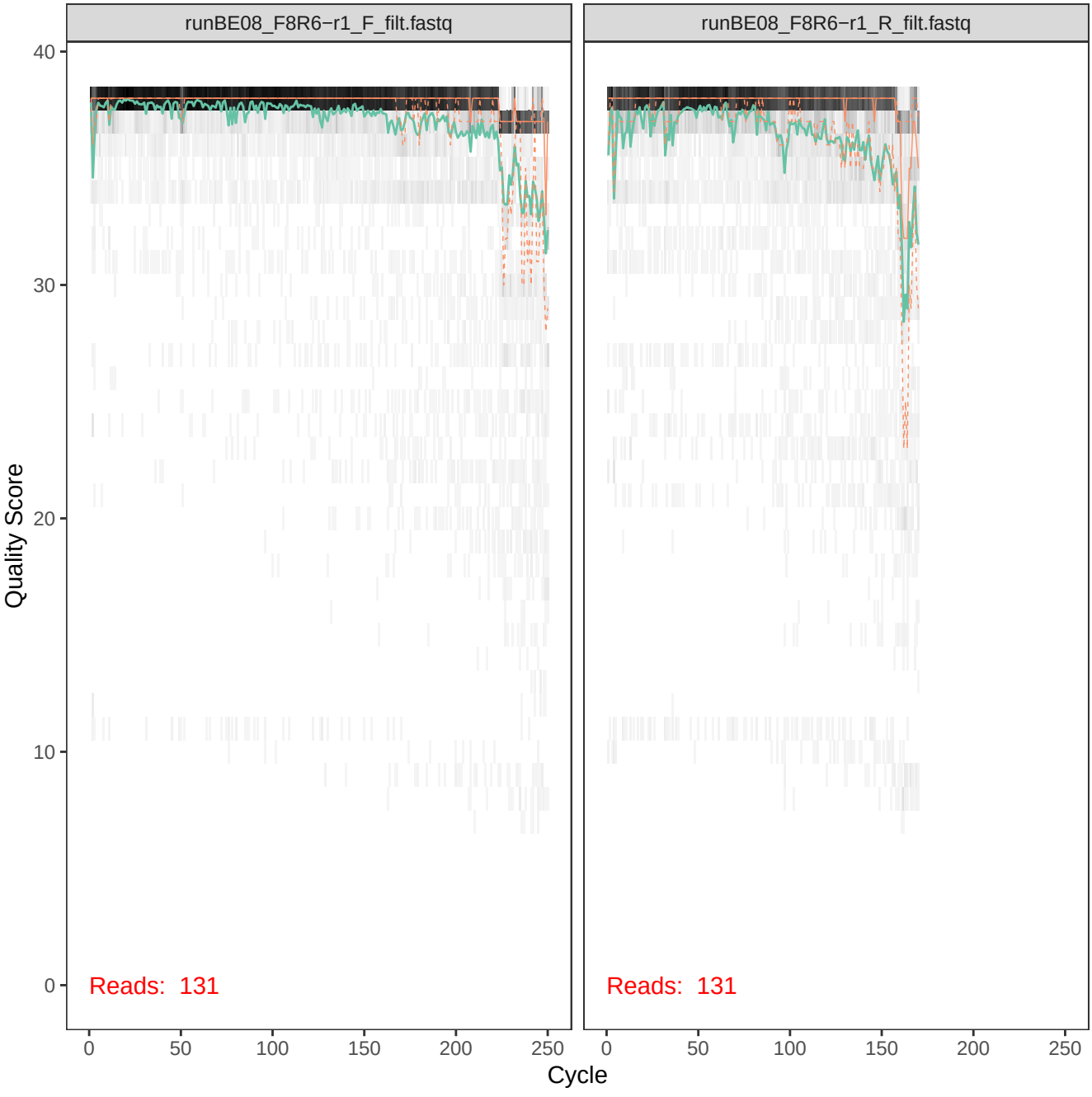
runBE08_F8R6−r1_F_filt.fastq
runBE08_F8R6−r1_R_filt.fastq
Quality Score
40
30
20
10
0
Reads: 131
Reads: 131
0
50
100
150
200
250
Cycle

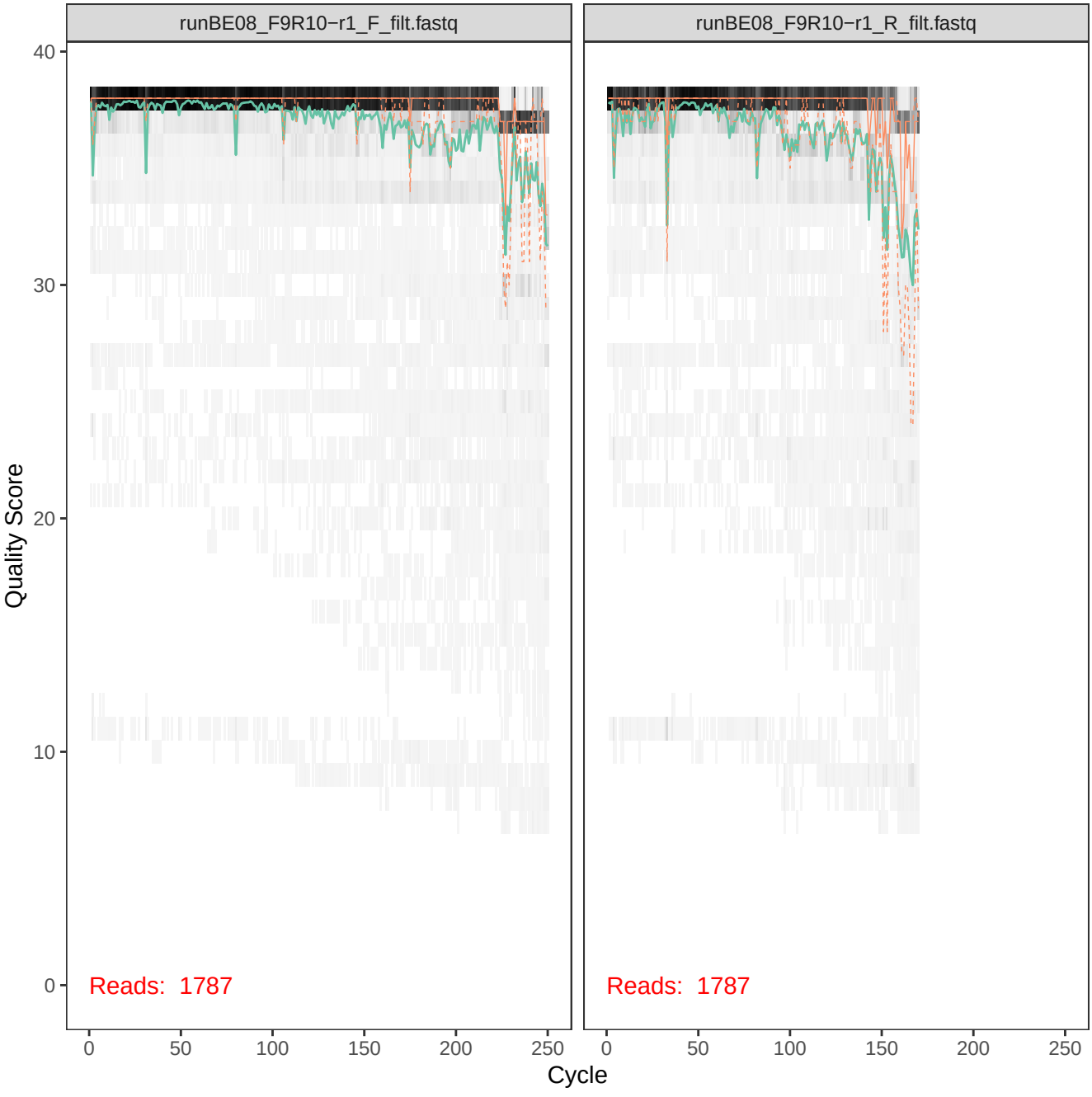
runBE08_F9R10−r1_F_filt.fastq
runBE08_F9R10−r1_R_filt.fastq
Quality Score
40
30
20
10
0
Reads: 1787
Reads: 1787
0
50
100
150
200
250
Cycle

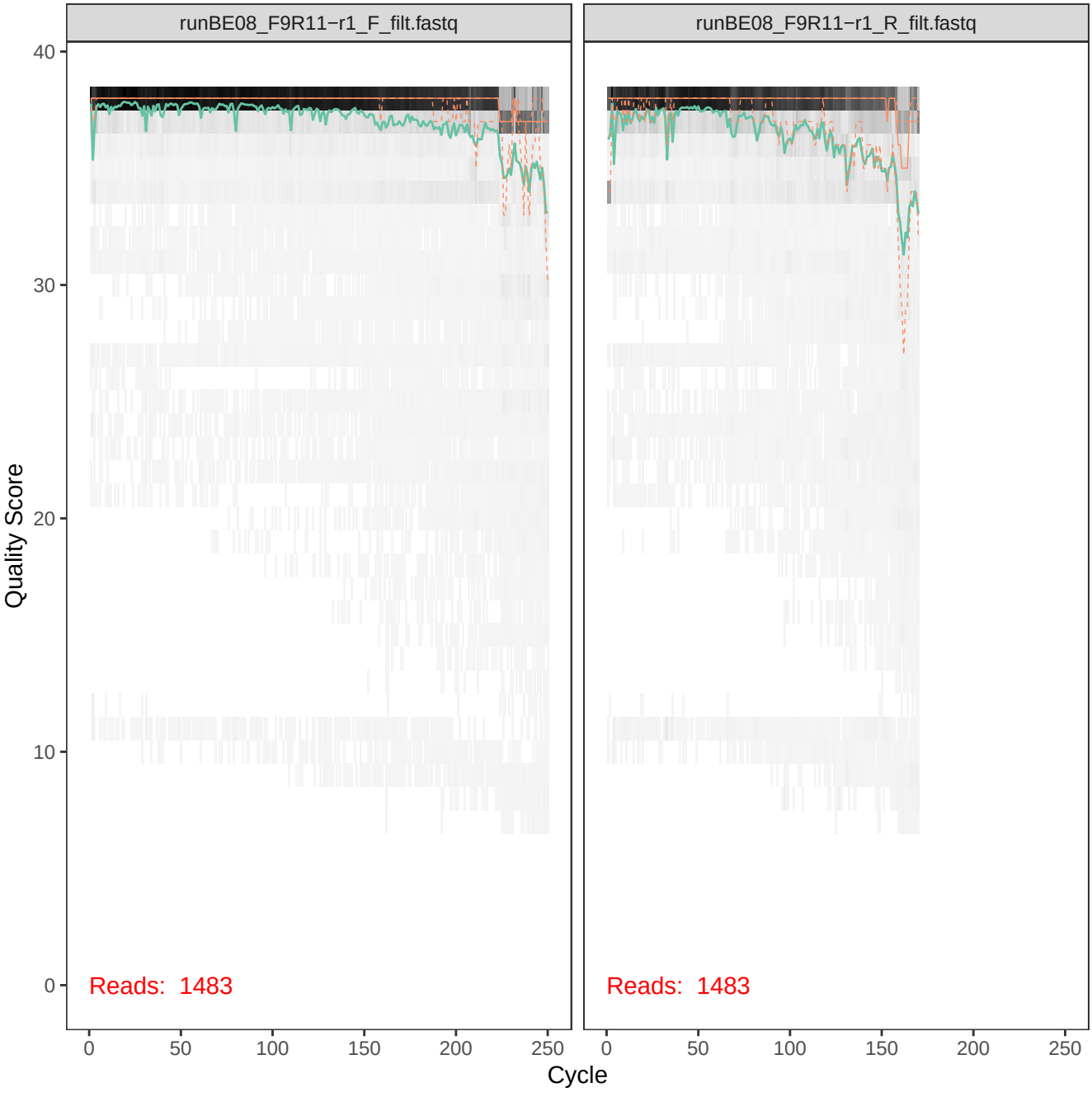
runBE08_F9R11−r1_F_filt.fastq
runBE08_F9R11−r1_R_filt.fastq
Quality Score
40
30
20
10
0
Reads: 1483
Reads: 1483
0
50
100
150
200
250
Cycle

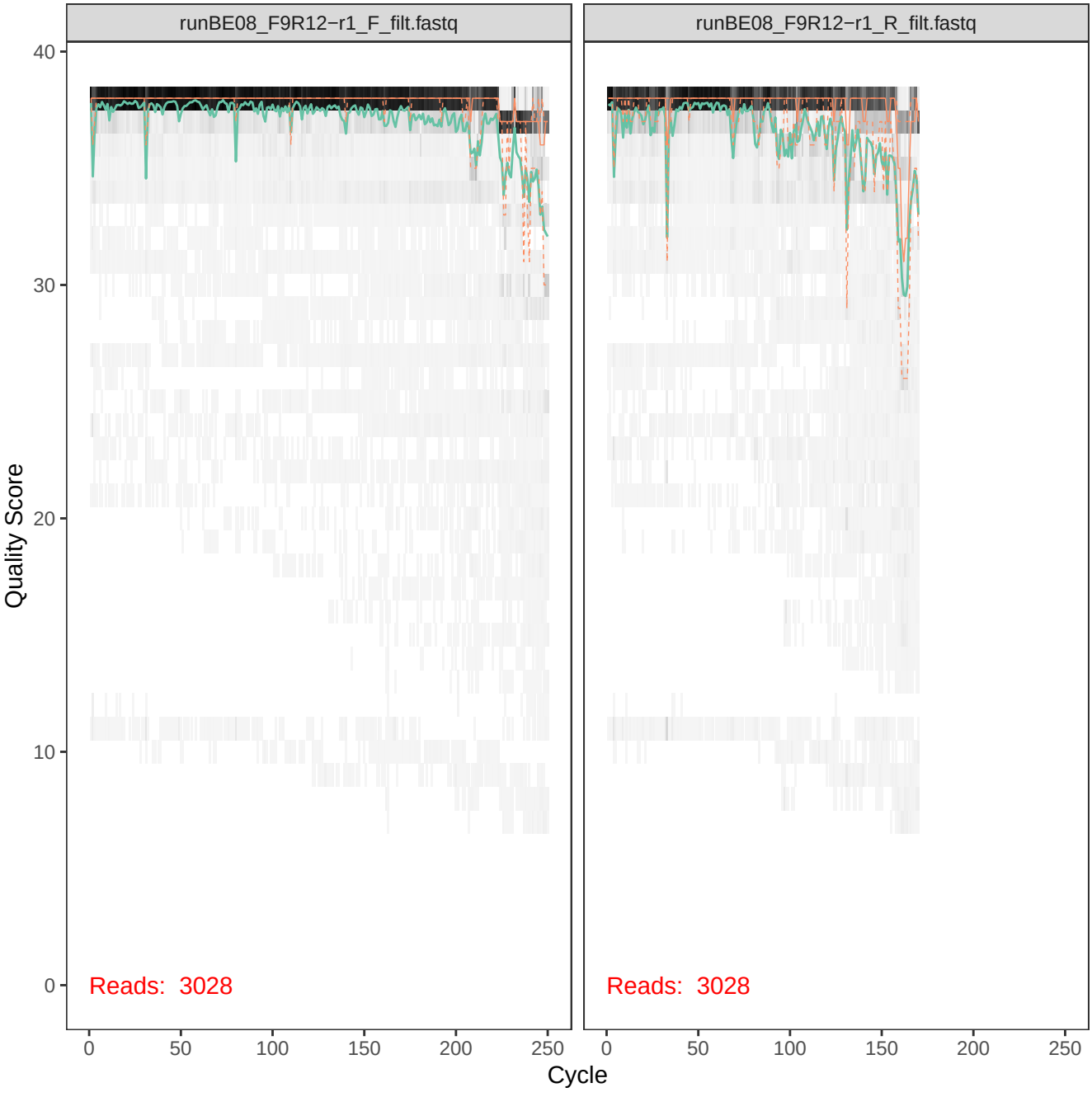
runBE08_F9R12−r1_F_filt.fastq
runBE08_F9R12−r1_R_filt.fastq
Quality Score
40
30
20
10
0
Reads: 3028
Reads: 3028
0
50
100
150
200
250
Cycle

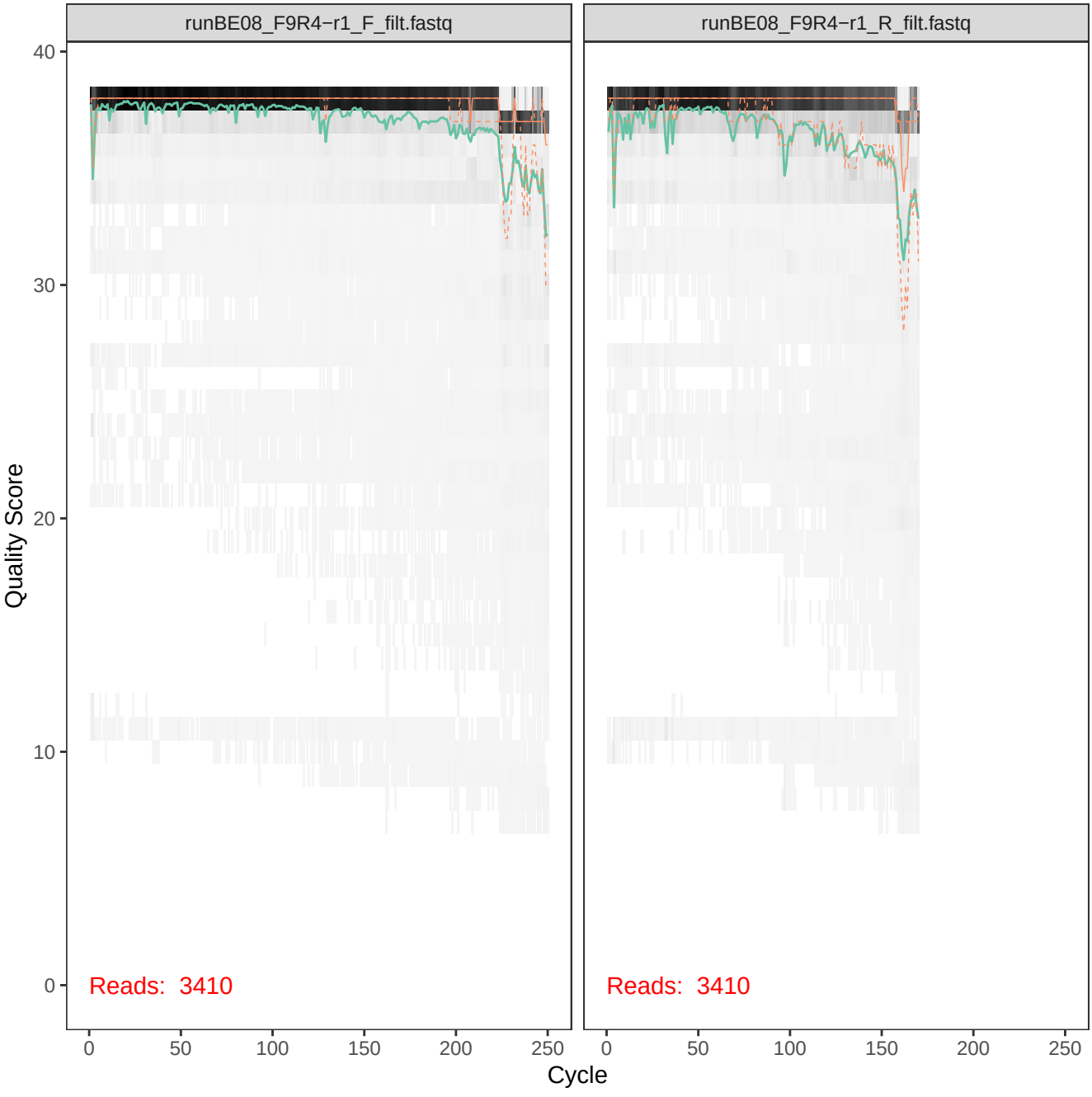
runBE08_F9R4−r1_F_filt.fastq
runBE08_F9R4−r1_R_filt.fastq
Quality Score
40
30
20
10
0
Reads: 3410
Reads: 3410
0
50
100
150
200
250
Cycle

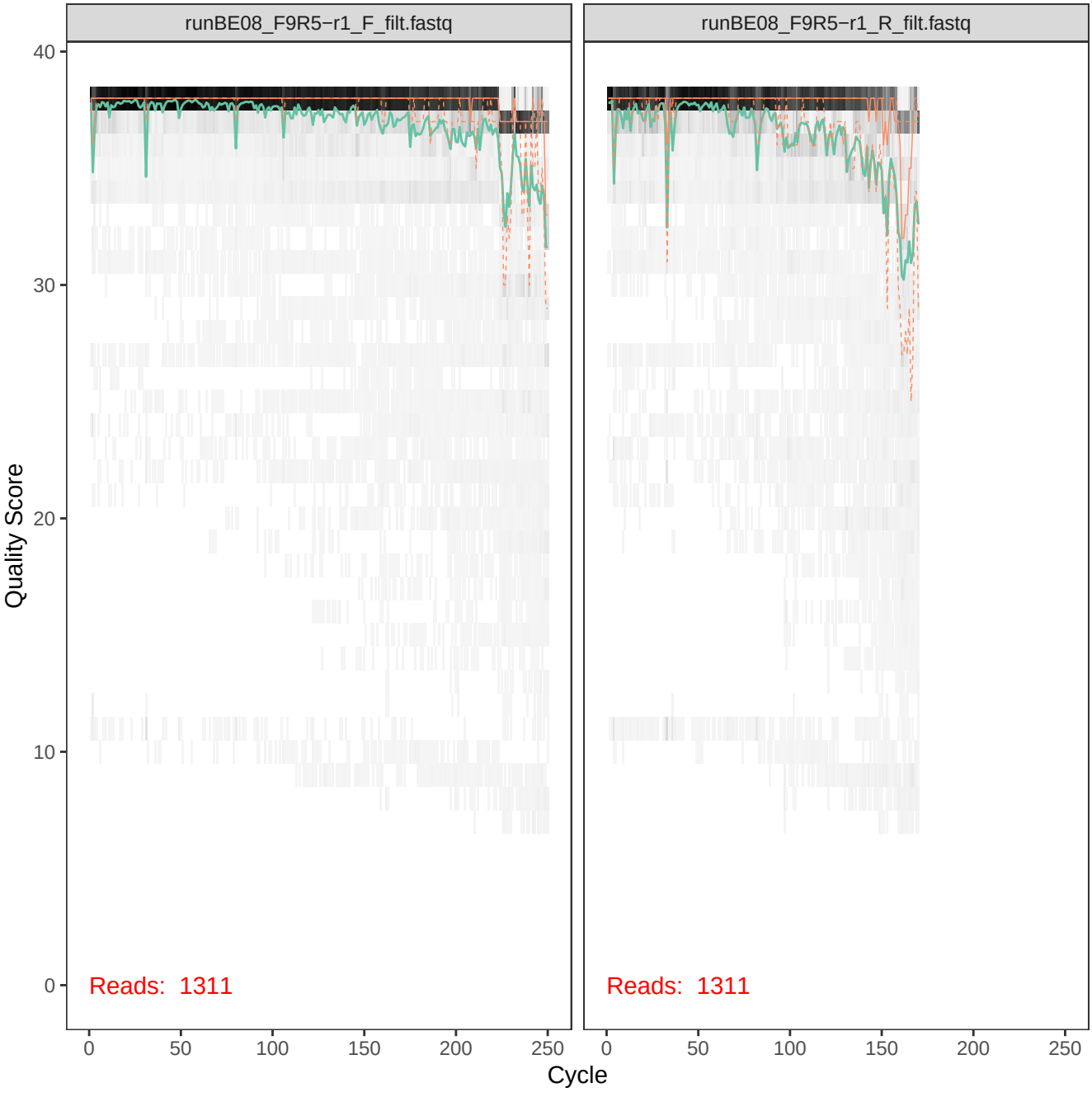
runBE08_F9R5−r1_F_filt.fastq
runBE08_F9R5−r1_R_filt.fastq
Quality Score
40
30
20
10
0
Reads: 1311
Reads: 1311
0
50
100
150
200
250
Cycle

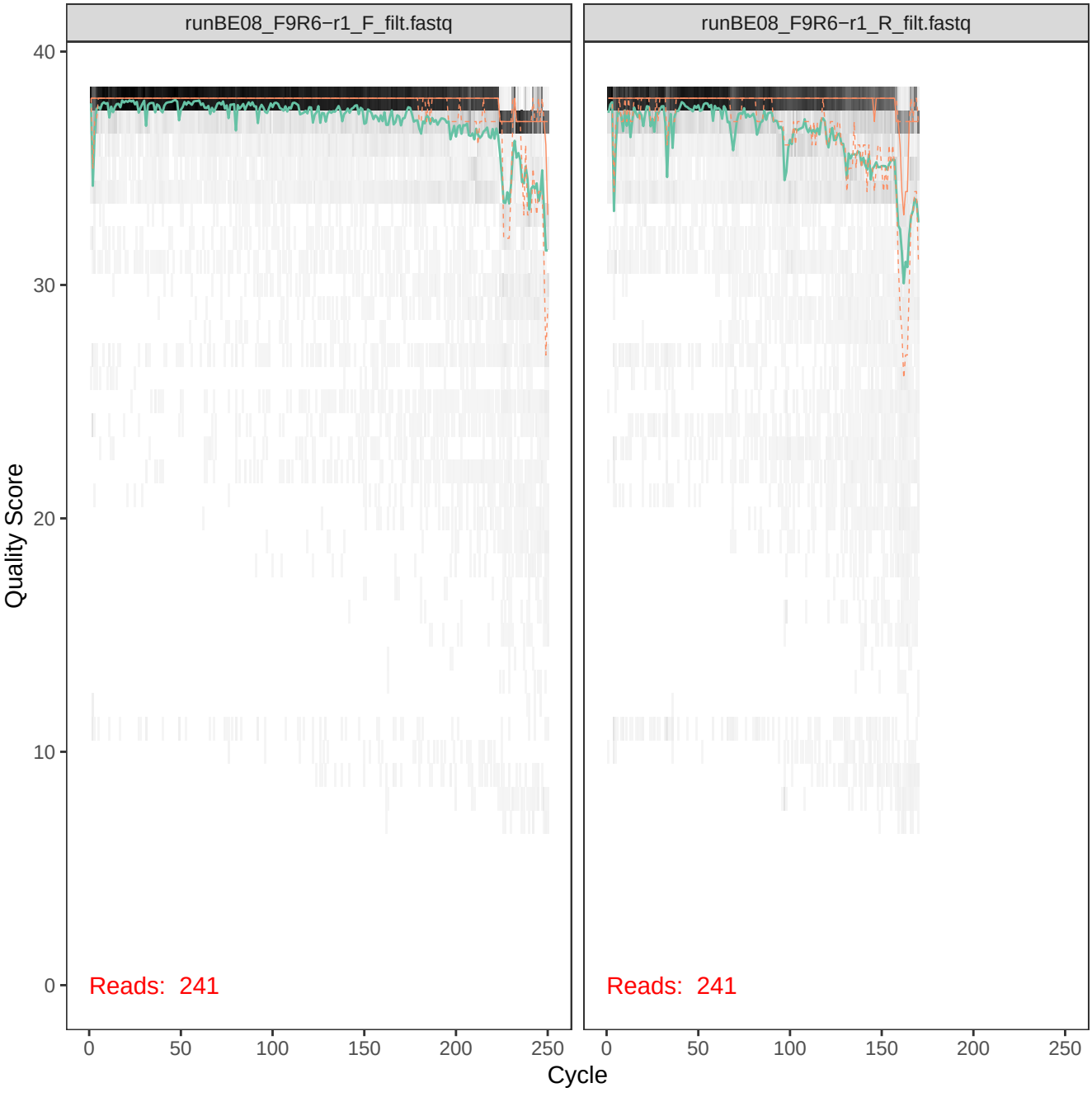
runBE08_F9R6−r1_F_filt.fastq
runBE08_F9R6−r1_R_filt.fastq
Quality Score
40
30
20
10
0
Reads: 241
Reads: 241
0
50
100
150
200
250
Cycle