■ Brain Tumor Detection Report

Report Date:	2026-01-24 09:59:09
Source Image:	1129.jpg
Detection Status:	Complete

DETECTION RESULTS

Detected Tumor Type:	Glioma
Confidence Score:	100.00%
Risk Level:	High

DETAILED PROBABILITY ANALYSIS

Tumor Type	Probability
Glioma	100.00%
Meningioma	0.00%
No Tumor	0.00%
Pituitary	0.00%

IMAGE ANALYSIS

Original MRI Image

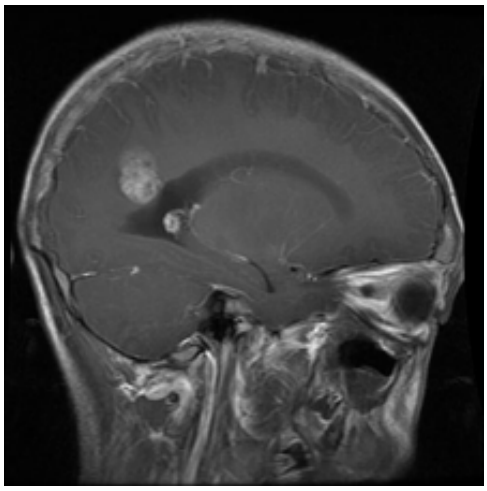

Heatmap Analysis

Red areas indicate potential tumor regions; blue areas show normal tissue.

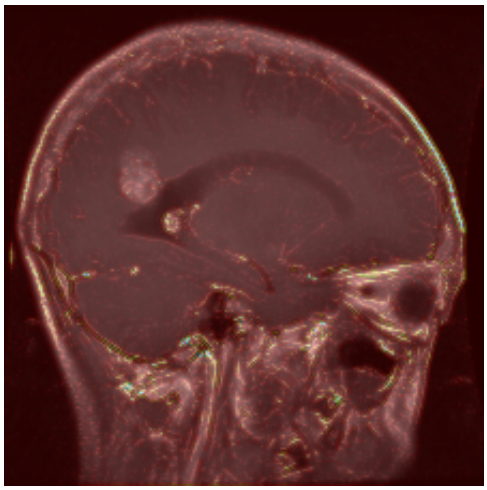

Detected Anomaly Regions

Yellow boxes and blue circles mark detected anomalies.

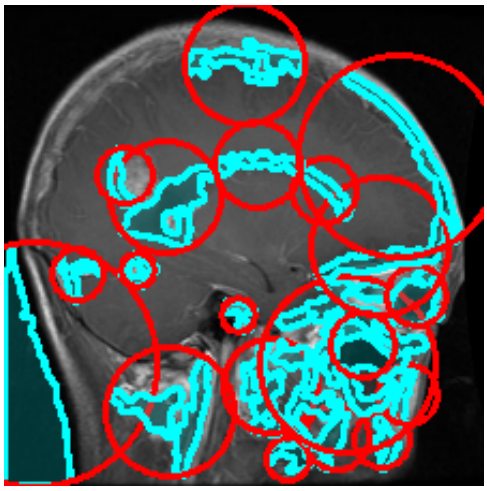

CLINICAL RECOMMENDATIONS

■■ Glioma Detected (Confidence: 100.00%)
IMPORTANT NEXT STEPS:
1. Schedule consultation with neurologist or oncologist
2. Obtain additional confirmatory imaging if recommended
3. Discuss treatment options with medical specialists
4. Review pathology reports if biopsy is performed
5. Follow personalized treatment plan

This AI tool is for screening assistance only. Professional medical diagnosis and evaluation are essential.

IMPORTANT DISCLAIMER

This report is generated by an AI-assisted screening tool for educational purposes only. It is NOT a substitute for professional medical diagnosis. Always consult with qualified healthcare professionals (neurologists, radiologists, oncologists) for comprehensive medical evaluation and treatment decisions. Early detection through professional channels can significantly improve outcomes.