Date __/__/__
Page ____

Ant colony optimization

Pseudo code

Ant colony optimization ()

initialize pheromone values on all paths

initialize parameters α, β, ρ & Q

while stopping conditions is not met DO

for each ant DO

Place ant at starting node

while destination is not reached DO

Select next node using:

pheromone level (τ)

Heuristic information (η)

Move to the selected node

End while

construct a complete solution

End for

Evaluate all ant solutions

update pheromone trails

Evaporate pheromone

Deposit new pheromone based on solution quality

Date __/__/__
Page _____

Euclidean

Return Manhattan Chebyshev

R2 R3

Path planning

Date __/__/__
Page

Title: Ant colony optimization for robot path planning

ACO is a nature inspired meta heuristic algorithm widely used to solve optimization problems. It is inspired by foraging behaviour of real ants which find efficient routes b/w their nests & food sources by depositing & following pheromones. In robot planning it is used to determine a feasible & efficient path from the robots initial position to a target destination while avoiding obstacles in environment

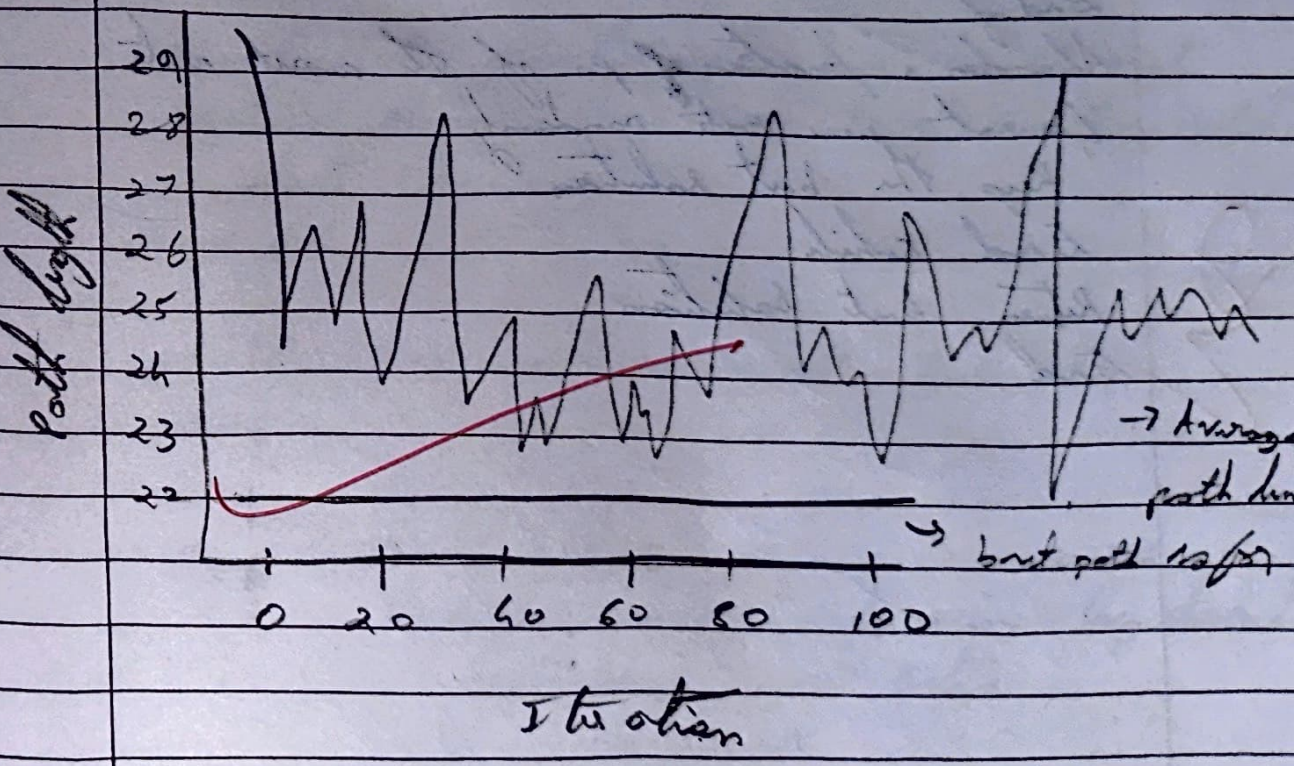
Code summary

The ACO-based robot path planning code initializes the environment, including the starting point, destination & obstacles & assigns initial pheromone values to possible paths. A group of artificial ants explore possible routes using pheromone intensity & heuristic information. Through each iteration the ants update the generated paths, update pheromone levels through evaporation & reinforcement & repeats the process for a specified number of iterations or until a stopping condition is reached.

Date __/__/__
Page _____

Output Summary

It displays the environment with the starting point, destination & obstacles & the best path found by the algorithm. It may also provide the total path length, number of iterations & the convergence behaviour. The resulting path is intended to avoid obstacles & minimize travel distance as per the defined cost function. The quality of solution depends on the environment, algorithm parameters & stopping criteria.



o/p verified

CO1
08/10/25.