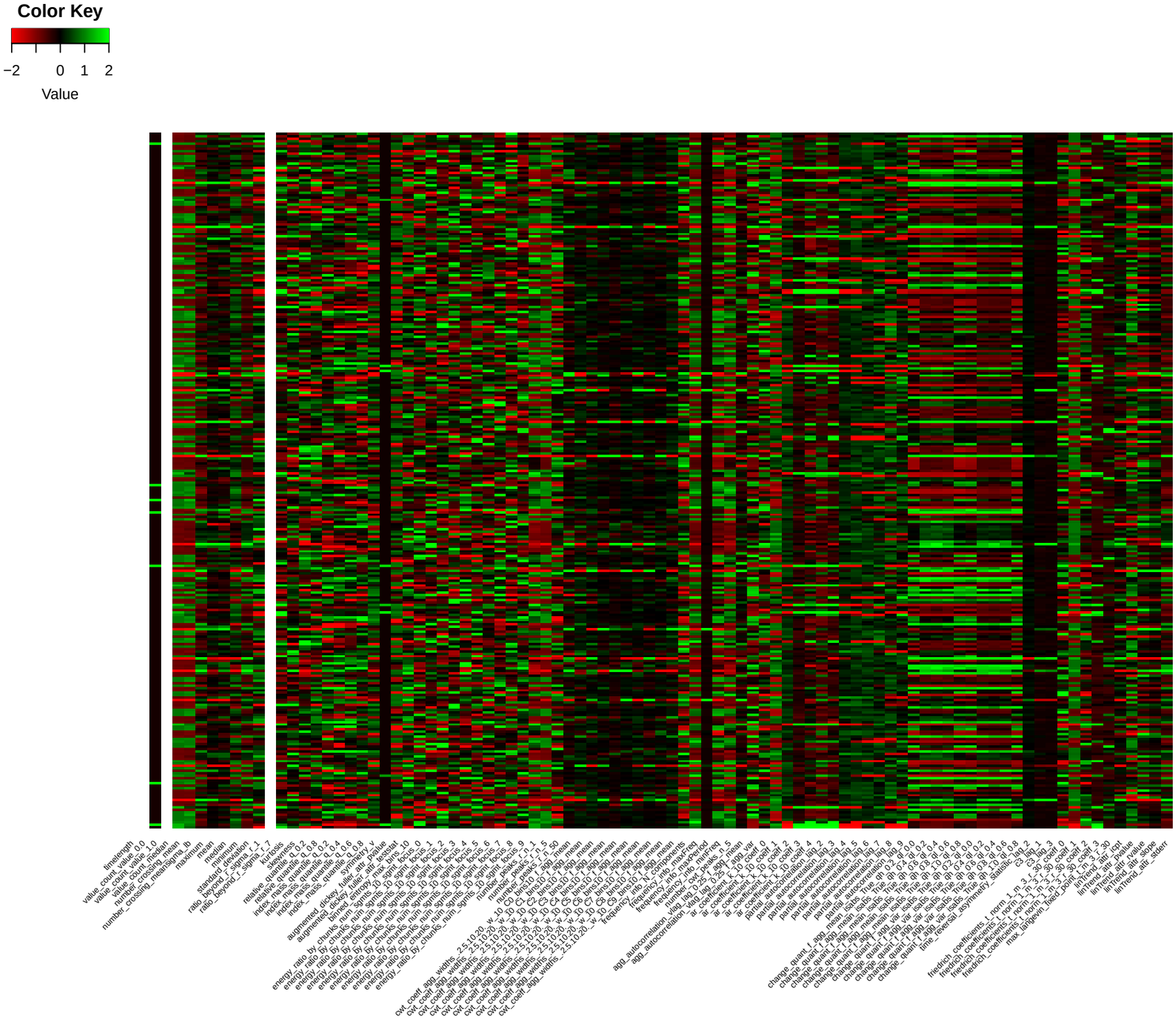
Color Key
−2
0
1
2
Value
timelength
value_count_value_0.0
value_count_value_1.0
value_count_median
number_crossing_mean
number_crossing_meansigma_lb
maximum
mean
median
minimum
standard_deviation
ratio_beyond_r_sigma_r_1
ratio_beyond_r_sigma_r_7
kurtosis
skewness
relative_quantile_q_0.2
relative_quantile_q_0.8
index_mass_quantile_q_0.2
index_mass_quantile_q_0.4
index_mass_quantile_q_0.6
index_mass_quantile_q_0.8
symmetry_v
augmented_dickey_fuller_attr_pvalue
augmented_dickey_fuller_attr_teststat
binned_entropy_max_bins_10
energy_ratio_by_chunks_num_sgmts_10_sgmt_focus_0
energy_ratio_by_chunks_num_sgmts_10_sgmt_focus_1
energy_ratio_by_chunks_num_sgmts_10_sgmt_focus_2
energy_ratio_by_chunks_num_sgmts_10_sgmt_focus_3
energy_ratio_by_chunks_num_sgmts_10_sgmt_focus_4
energy_ratio_by_chunks_num_sgmts_10_sgmt_focus_5
energy_ratio_by_chunks_num_sgmts_10_sgmt_focus_6
energy_ratio_by_chunks_num_sgmts_10_sgmt_focus_7
energy_ratio_by_chunks_num_sgmts_10_sgmt_focus_8
energy_ratio_by_chunks_num_sgmts_10_sgmt_focus_9
number_peaks_r_n_1
number_peaks_r_n_5
number_peaks_r_n_50
cwt_coeff_agg_widths_2.5.10.20__w_10__c3_bins_10__f_agg_mean
cwt_coeff_agg_widths_2.5.10.20__w_10__c4_bins_10__f_agg_mean
cwt_coeff_agg_widths_2.5.10.20__w_10__c5_bins_10__f_agg_mean
cwt_coeff_agg_widths_2.5.10.20__w_10__c6_bins_10__f_agg_mean
cwt_coeff_agg_widths_2.5.10.20__w_10__c7_bins_10__f_agg_mean
cwt_coeff_agg_widths_2.5.10.20__w_10__c8_bins_10__f_agg_mean
cwt_coeff_agg_widths_2.5.10.20__w_10__c9_bins_10__f_agg_mean
frequency_info_NV_components
frequency_info_maxFreq
frequency_info_minFreq
number_cwt_peaks_n_5
agg_autocorrelation_vlag_0.25__f_agg_mean
agg_autocorrelation_vlag_0.25__f_agg_var
ar_coefficient_k_10__coeff_0
ar_coefficient_k_10__coeff_1
ar_coefficient_k_10__coeff_2
ar_coefficient_k_10__coeff_3
ar_coefficient_k_10__coeff_4
partial_autocorrelation_lag_0
partial_autocorrelation_lag_1
partial_autocorrelation_lag_2
partial_autocorrelation_lag_3
partial_autocorrelation_lag_4
partial_autocorrelation_lag_5
partial_autocorrelation_lag_6
partial_autocorrelation_lag_7
partial_autocorrelation_lag_8
partial_autocorrelation_lag_9
change_quant_f_agg_mean_isabs_True_qh_0.0_ql_0.0
change_quant_f_agg_mean_isabs_True_qh_0.4_ql_0.2
change_quant_f_agg_mean_isabs_True_qh_0.6_ql_0.4
change_quant_f_agg_mean_isabs_True_qh_0.8_ql_0.6
change_quant_f_agg_mean_isabs_True_qh_1.0_ql_0.8
change_quant_f_agg_var_isabs_True_qh_0.2_ql_0.0
change_quant_f_agg_var_isabs_True_qh_0.4_ql_0.2
change_quant_f_agg_var_isabs_True_qh_0.6_ql_0.4
change_quant_f_agg_var_isabs_True_qh_0.8_ql_0.6
change_quant_f_agg_var_isabs_True_qh_1.0_ql_0.8
friedrich_coefficients_1_norm_1_m_3_r_30__coeff_0
friedrich_coefficients_1_norm_1_m_3_r_30__coeff_1
friedrich_coefficients_1_norm_1_m_3_r_30__coeff_2
friedrich_coefficients_1_norm_1_m_3_r_30__coeff_3
c3_lag_1
c3_lag_2
c3_lag_3
time_reversal_asymmetry_statistic_lag_1
linear_trend_attr_pvalue
linear_trend_attr_rvalue
linear_trend_attr_slope
linear_trend_attr_stderr
max_langevin_fixed_point_1_m_3_r_30__coeff_3
linear_trend_attr_intercept