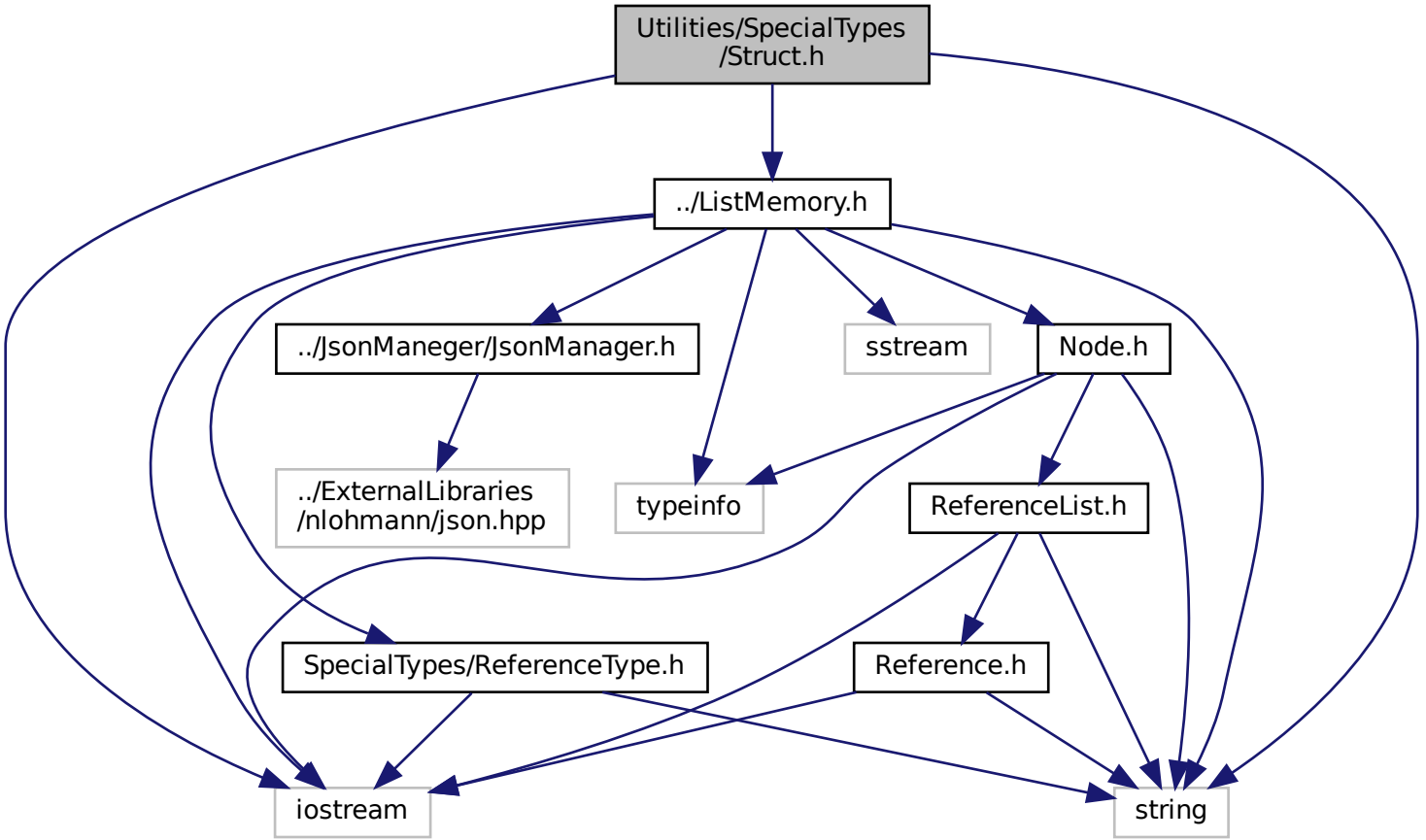
Utilities/SpecialTypes
/Struct.h
../ListMemory.h
../JsonManeger/JsonManager.h
sstream
Node.h
../ExternalLibraries
/nlohmann/json.hpp
typeinfo
ReferenceList.h
SpecialTypes/ReferenceType.h
Reference.h
iostream
string