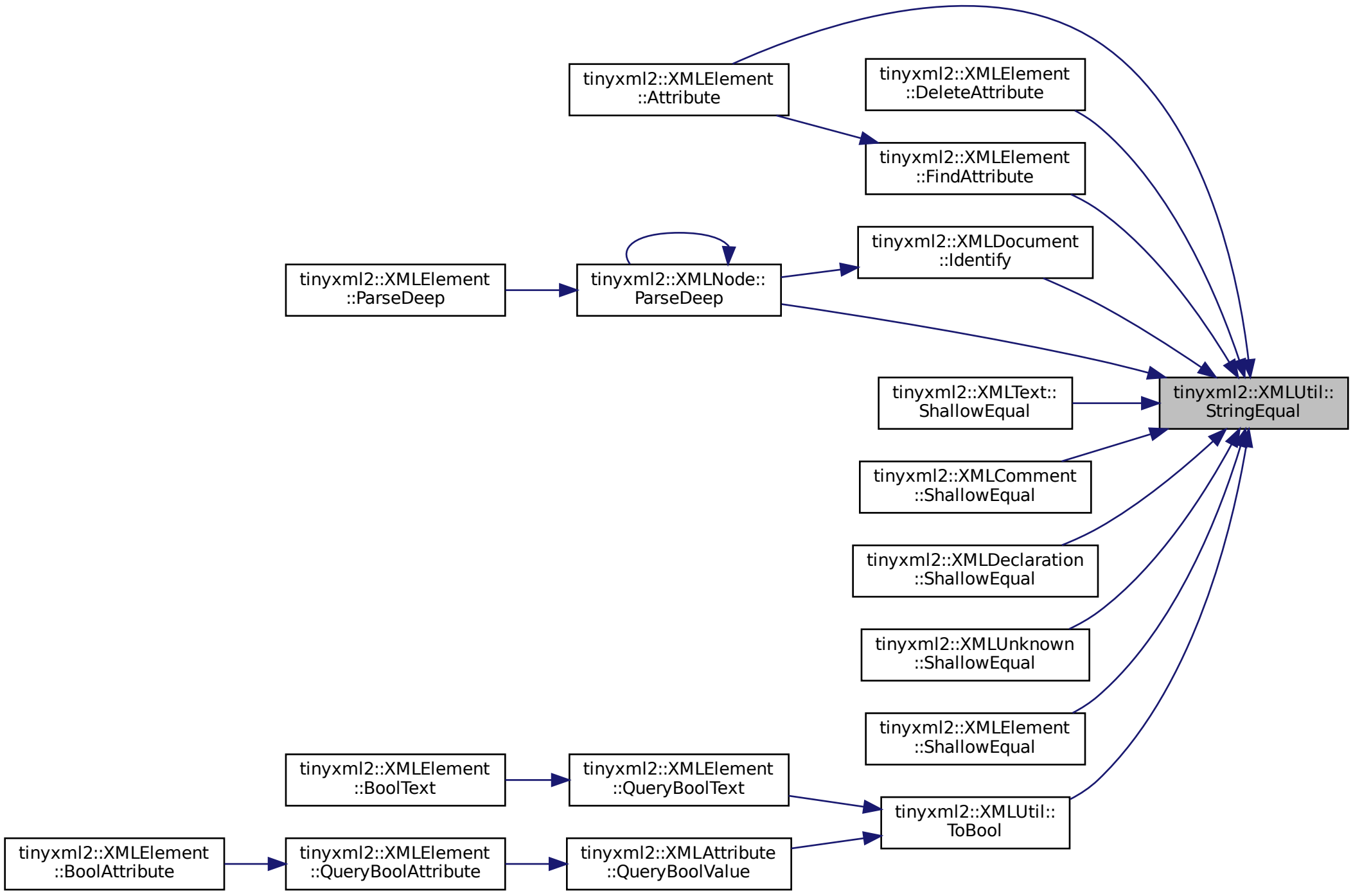
tinyxml2::XMLElement ::Attribute
tinyxml2::XMLElement ::DeleteAttribute
tinyxml2::XMLElement ::FindAttribute
tinyxml2::XMLDocument ::Identify
tinyxml2::XMLElement ::ParseDeep
tinyxml2::XMLNode:: ParseDeep
tinyxml2::XMLUtil:: StringEqual
tinyxml2::XMLText:: ShallowEqual
tinyxml2::XMLComment ::ShallowEqual
tinyxml2::XMLDeclaration ::ShallowEqual
tinyxml2::XMLUnknown ::ShallowEqual
tinyxml2::XMLElement ::ShallowEqual
tinyxml2::XMLElement ::BoolText
tinyxml2::XMLElement ::QueryBoolText
tinyxml2::XMLUtil:: ToBool
tinyxml2::XMLElement ::BoolAttribute
tinyxml2::XMLElement ::QueryBoolAttribute
tinyxml2::XMLAttribute ::QueryBoolValue