OBJETIVOS 2

1 Pisando Hi-Hat

Tocar el siguiente ejercicio en ride pisando el Hi-Hat :

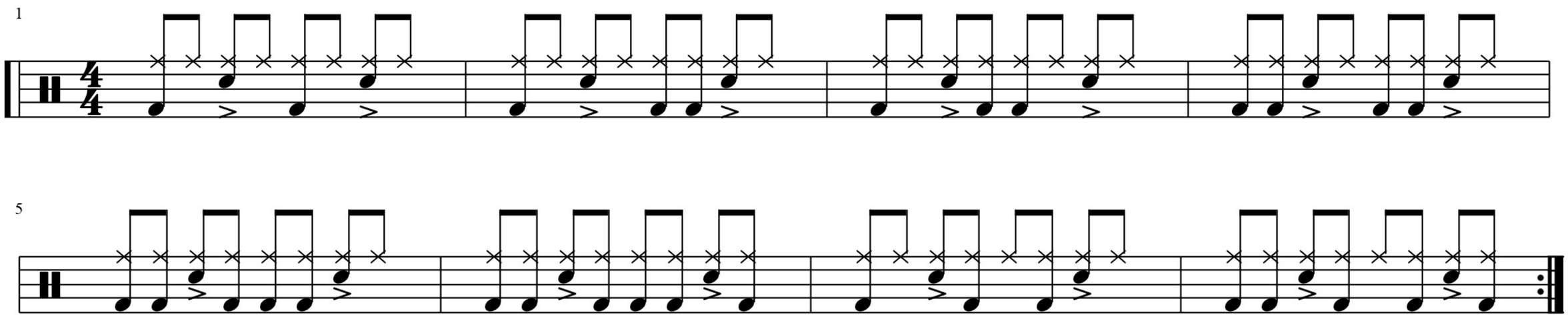

A

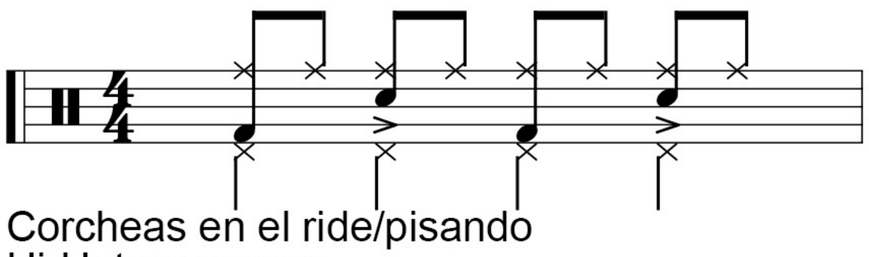

Corcheas en el ride/pisando Hi-Hat en negras

B

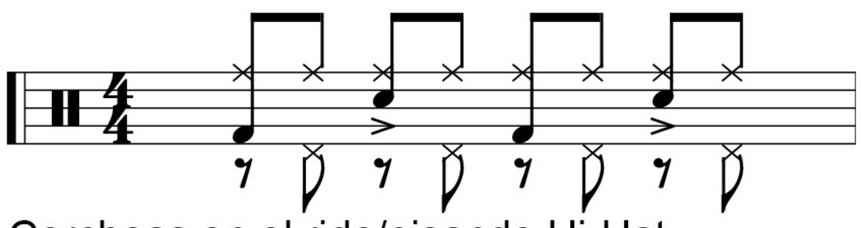

Corcheas en el ride/pisando Hi-Hat en la segunda corchea de cada tiempo

C

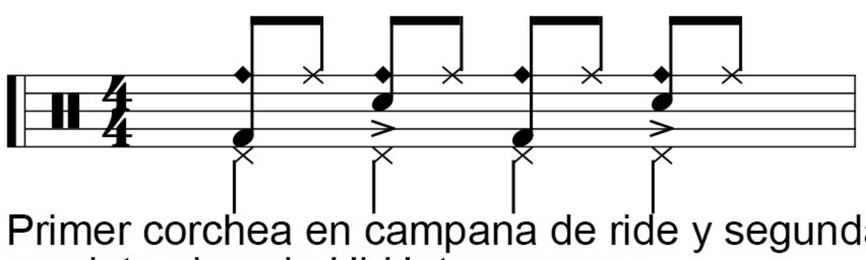

Primer corchea en campana de ride y segunda en plato pisando Hi-Hat en negras

D

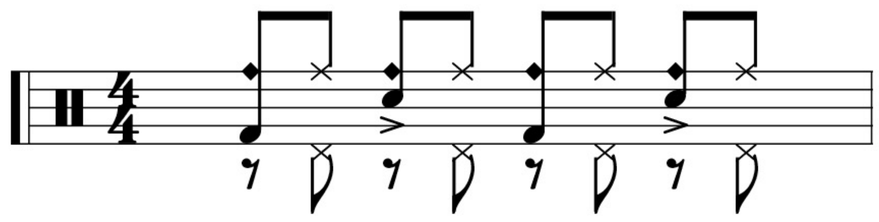

Primer corchea en campana de ride y segunda en plato pisando Hi-Hat en la segunda corchea

E

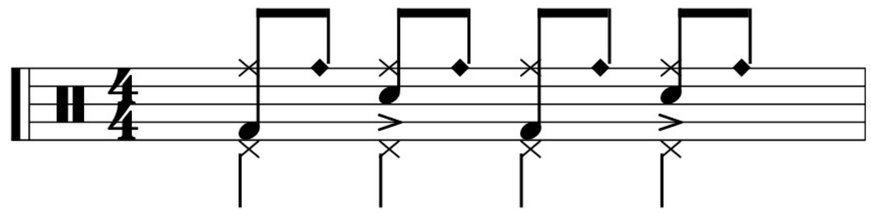

Primer corchea en plato y segunda en campana pisando Hi-Hat en negras

F

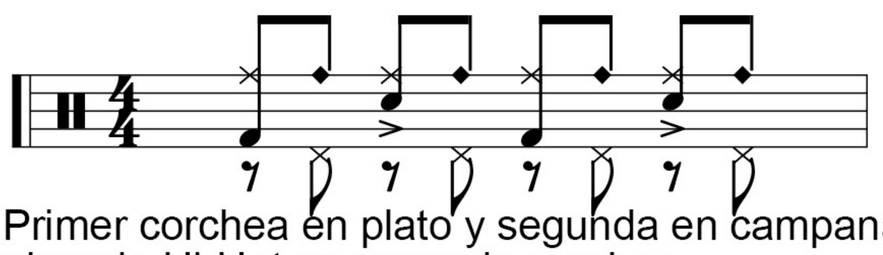

Primer corchea en plato y segunda en campana pisando Hi-Hat en segunda corchea

2 Variaciones en Hi-Hat

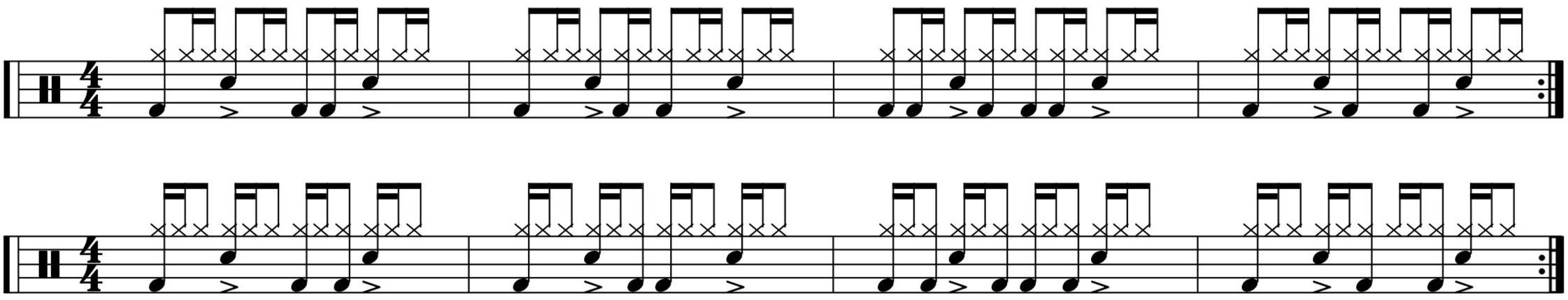

3 Variaciones en ride con campana pisando Hi-Hat

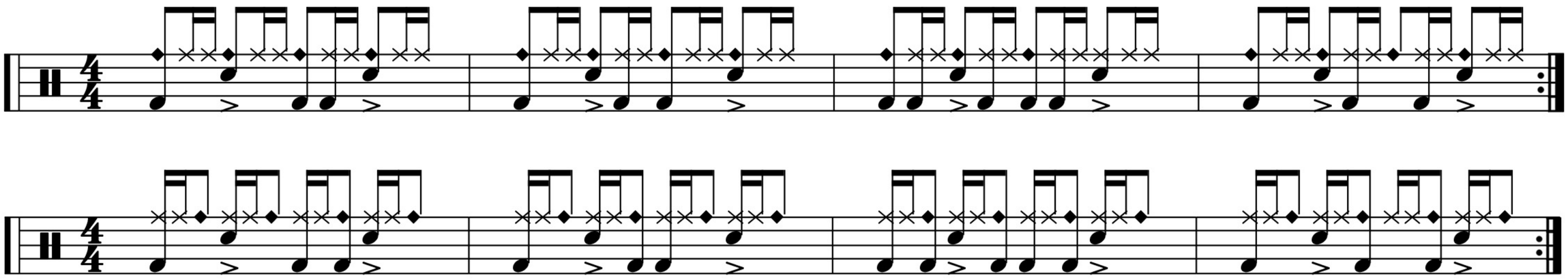

Tocar ejercicio pisando Hi-Hat:

4 Fraseo Lineal (bombo+tambor)

Utilizar el concepto para hacer fills

Formas de 2 tiempos repetidos

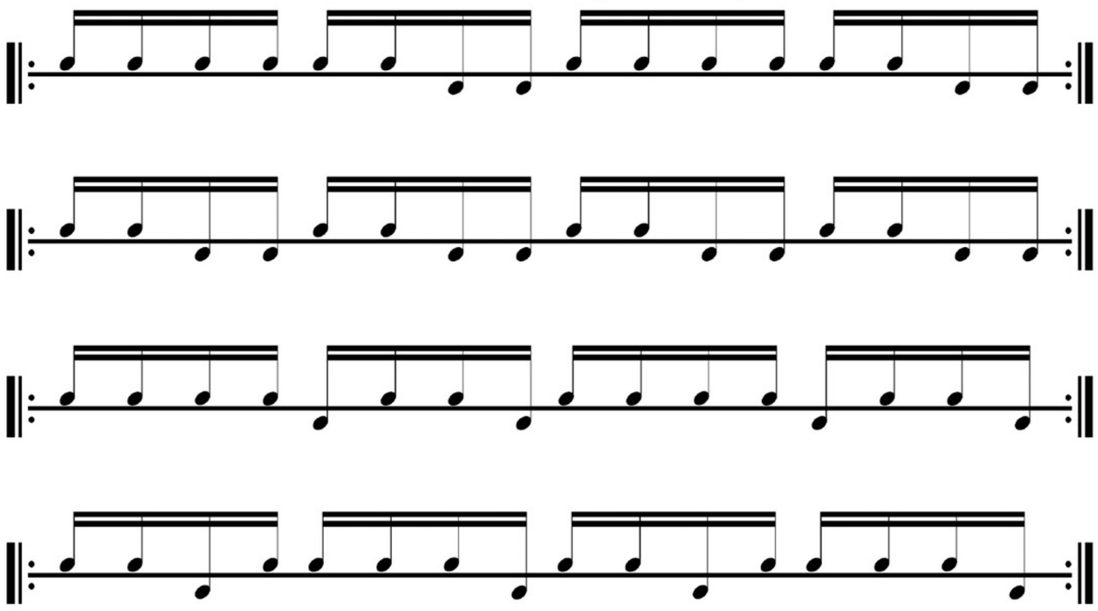

Formas de 2 tiempos combinados

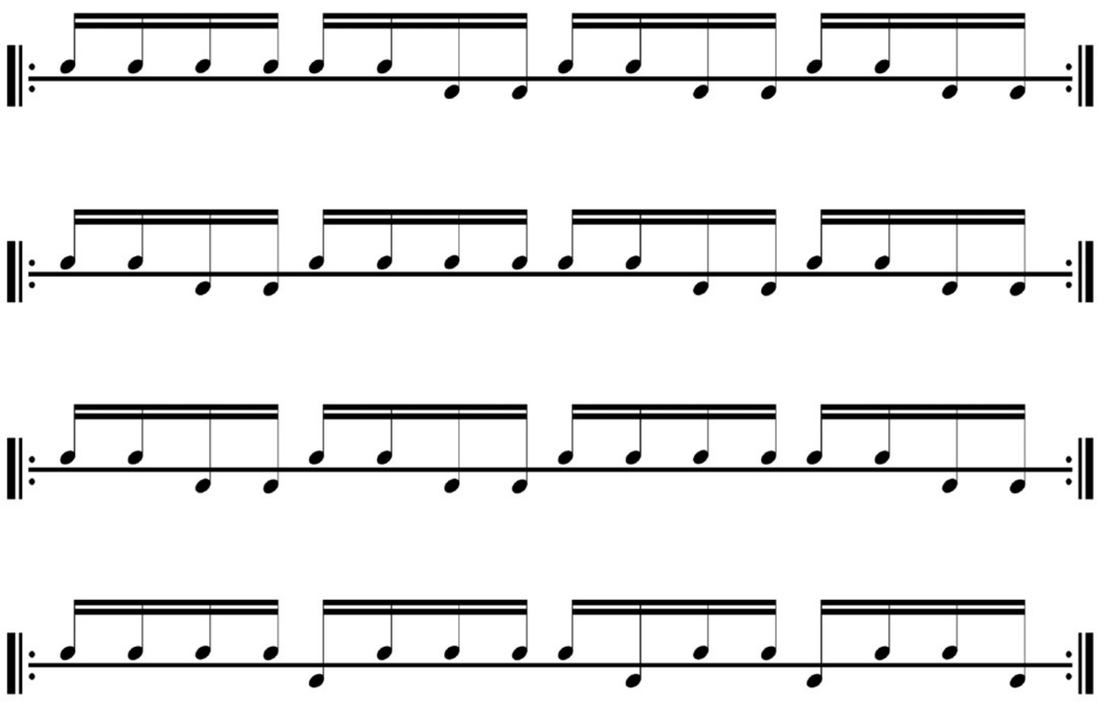

5 Tener claras las siguientes notaciones

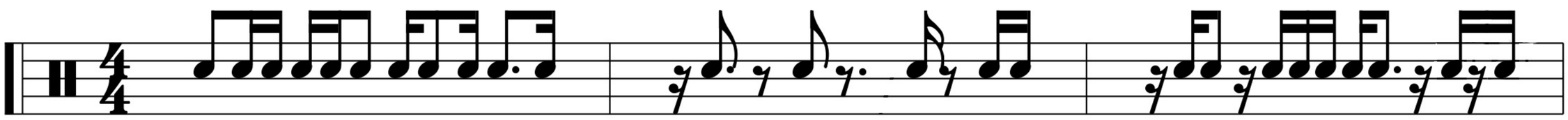

6 Ejercicio de independencia: Comb Study 5,6 y 7 tocando en los pies:

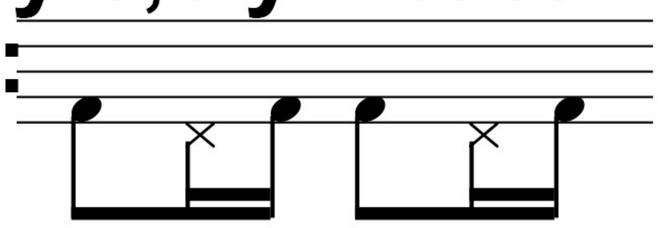

Ejemplo Combination study 5(1er compas)

Voces separadas **Misma voz**

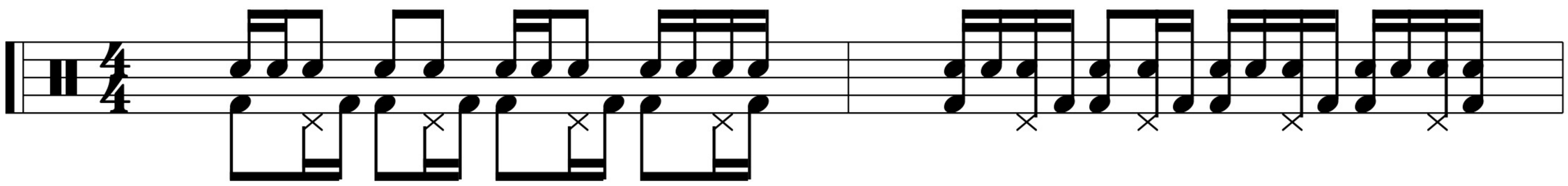

7 Ejercicios a dos voces

A Como esta escrito

B Remplazar semicorcheas por

C Tocar en el ride pisando HH
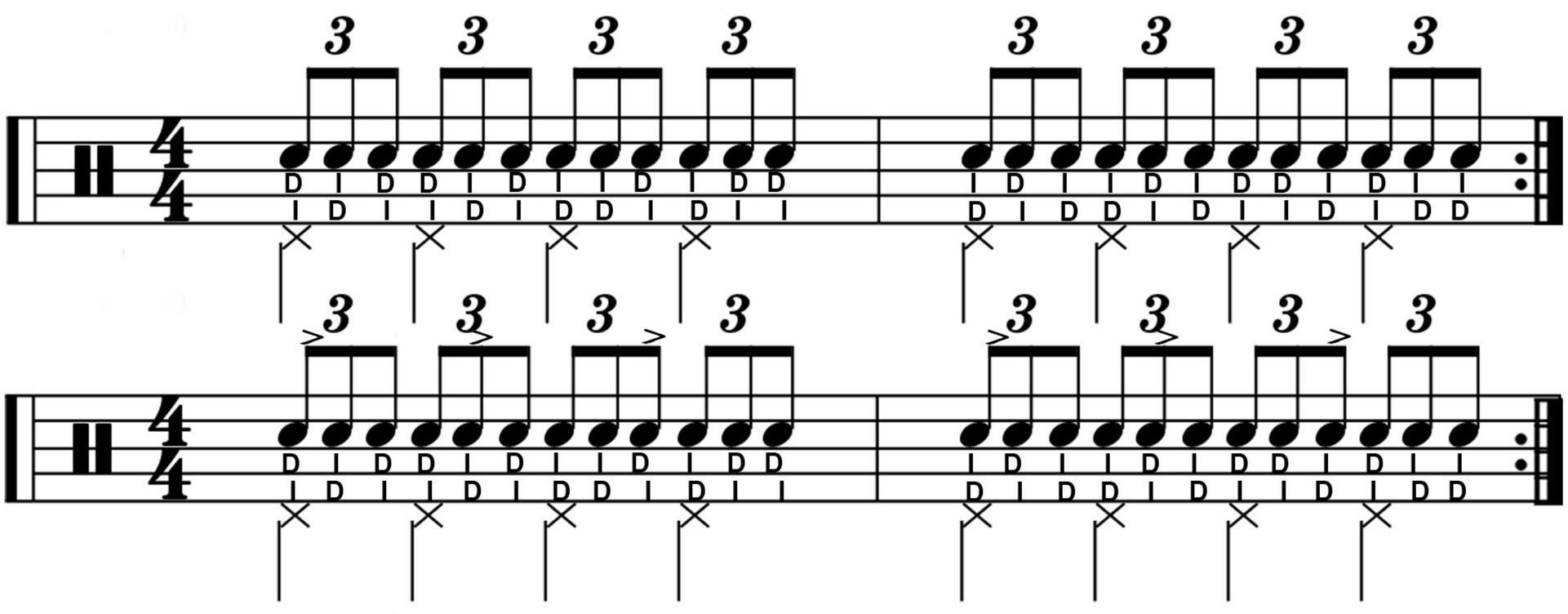
8 Tresillos: Paradiddle desplazado