Charley Wilcoxon

WRIST & Finger Stroke CONTROL

FOR THE ADVANCED DRUMMER

Edited by Richard Sakal

CW-4

$8.95

Printed in the U.S.A.

LUDWIG MUSIC PUBLISHING CO., INC.
557 East 140th Street • Cleveland, Ohio 44110
Phone: (800) 851-1150 • Fax: (216) 851-1958 • Email: ludwig@oh.verio.com

WRIST AND FINGER STROKE CONTROL FOR THE ADVANCED DRUMMER

Composed and Arranged by
Charles S. Wilcoxon

Edited by
Richard S. Sakal

This book is written for the purpose of assisting the modern drummer in developing and achieving a higher degree of stick technique through the coordinated control of the forearms, wrists, and finally, the fingers.

Each exercise is an individual four-bar study in "swing." The rhythmic continuity is so arranged that each phrase is a progressive step forward in achieving this goal, or, any chosen combinations may be grouped into innumerable Drum or Tom-Tom Solos.

Progressing from the arms and wrists studies, we proceed to the ultimate in drumming technique, the FINGER STROKE. This form of drumming is by no means a new fad in the drumming world. It is merely another phase created by drumming demands over the past many years.

Great power is not possible, neither is it expected. But, if the drummer is seeking fast, sharp and clean-flowing technique, the FINGER STROKE is the "end."

Following are a few basic rules or suggestions on how to practice and finally master this great art.

First--place stick in left hand in a natural relaxed playing position approximately four inches from butt end with thumb extended upward. Raise the stick with the index finger of left hand to a well "up" position and let the tip fall naturally to the practice pad or drum. This tap should rebound.

The principal is to keep these taps or rebounds in constant motion by tapping the top of the stick with the index finger of the left hand only. No wrist action should be used. Practice until all rebounds are in rhythm.

Now, place stick in right hand, in a well balanced position between the thumb and index finger. Move the middle finger to a natural position under the stick. Likewise, raise the tip to a well "up" position and let it fall to pad or drum. With the right hand completely relaxed, this stick will also rebound. These rebounds or taps are kept in motion by tapping the middle finger upward against the underside of the stick. Again, no wrist action. Practice until all rebounds are in rhythm.

Another suggestion for practice which will serve the same basic purpose is to place both thumbs and tips of all fingers on a table top with palms well-up. Tap table with the tip of index finger, (L.H.). Alternate taps in rapid succession with taps of the middle finger, (R.H.). Speed is determined by the skill of the drummer. Relaxed practicing is a "must."

~ Charles S. Wilcoxon

Wrist Stroke Studies

No. 1

A = Arm Strokes
W = Wrist Strokes
B = Bounce (or rebound) Strokes
F = Finger Strokes

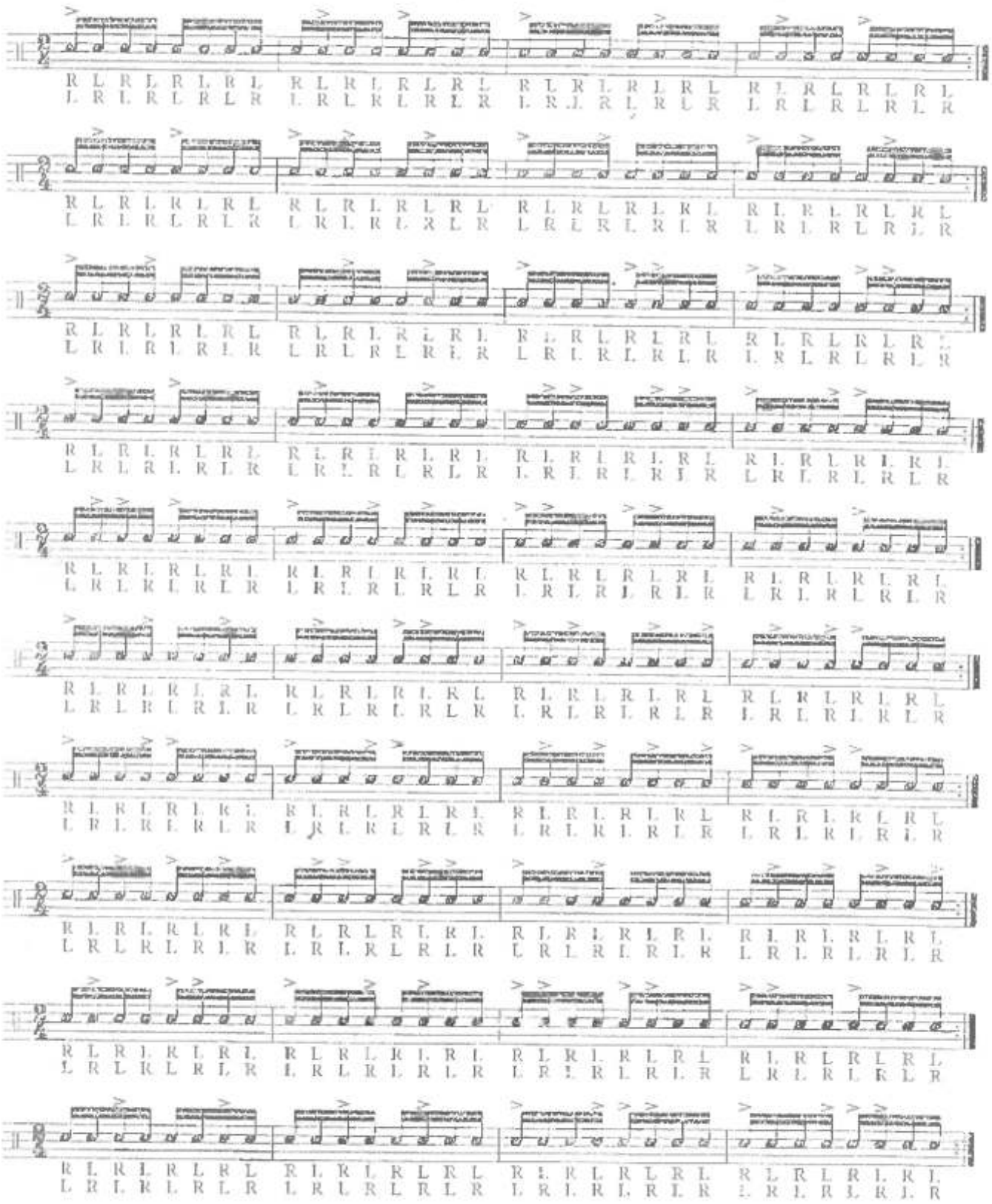

© Copyright 1951 by Charles S. Wilcoxon. Copyright renewal 1979 by Charles S. Wilcoxon
© Copyright assigned 1979 to Ludwig Music Publishing Co., Inc. Cleveland, Ohio
International Copyright Secured. ALL RIGHTS RESERVED Including public performance for profit.
Any copying, arranging or adapting of this work without the owner's consent is an infringement of the copyright.

Printed in U.S.A.

Wrist Stroke Studies

No. 2

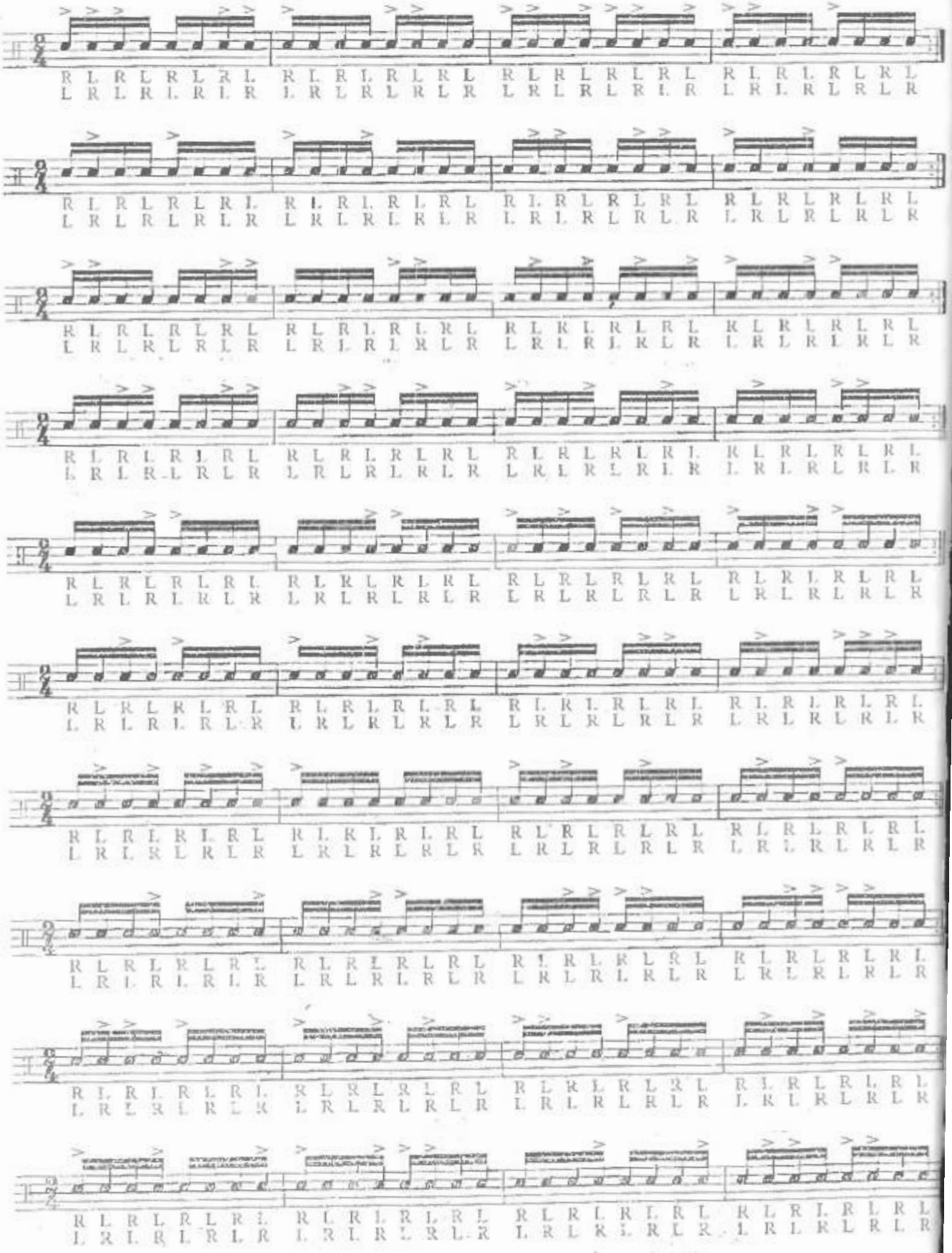

Arm and Wrist Stroke Studies

No. 3

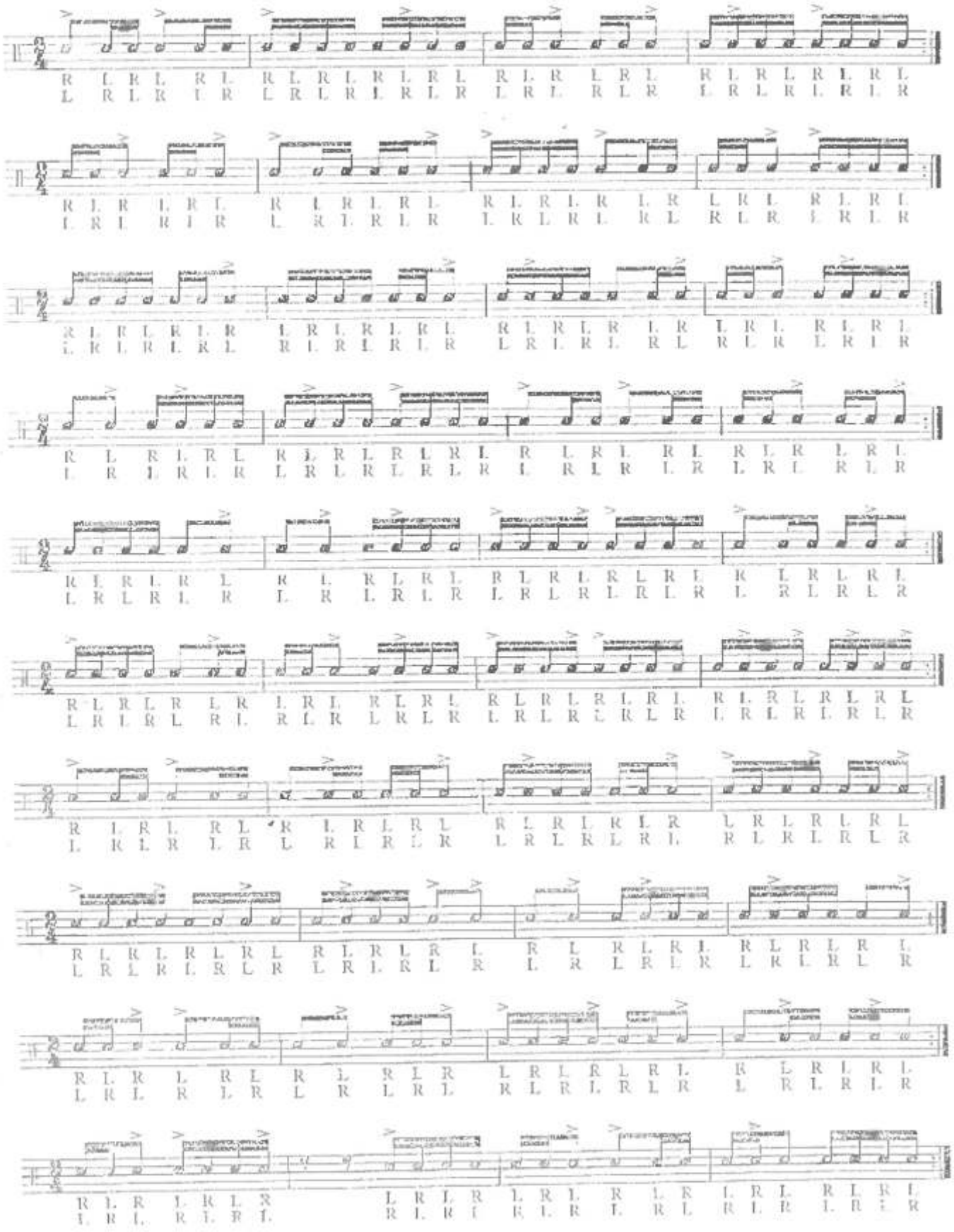

Wrist Stroke Studies

No. 4

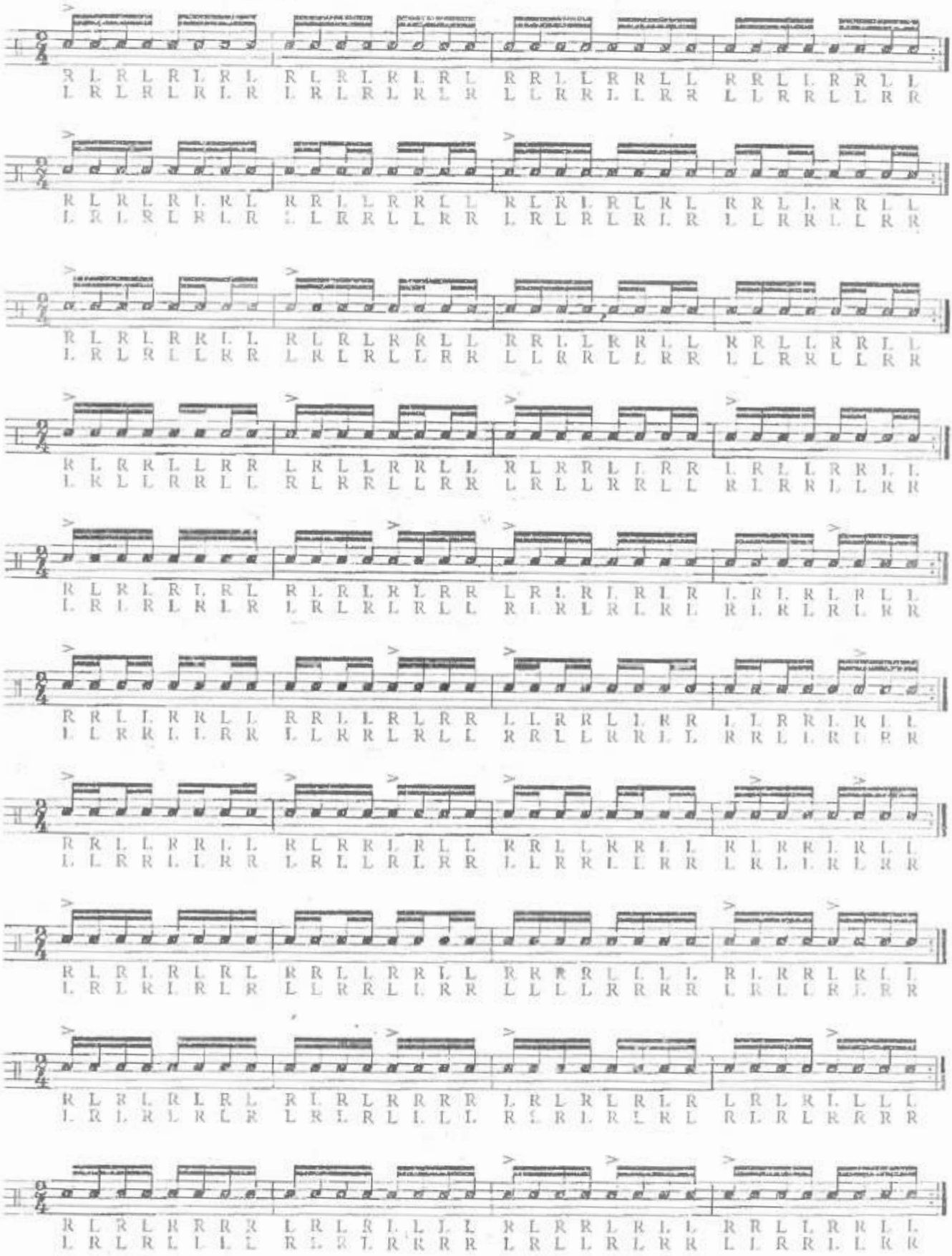

Wrist Stroke Studies

No. 5

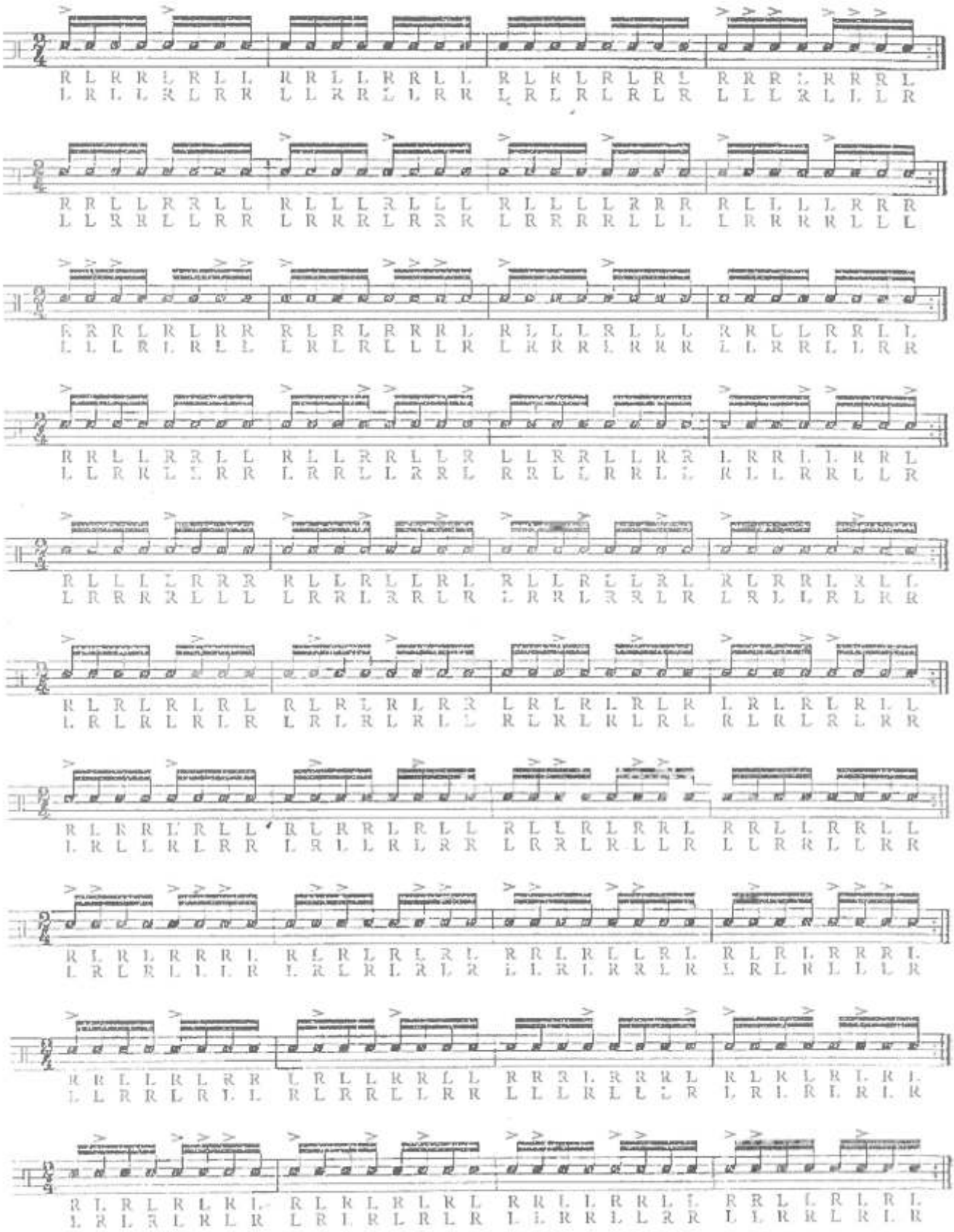

Wrist Stroke Studies

No. 6

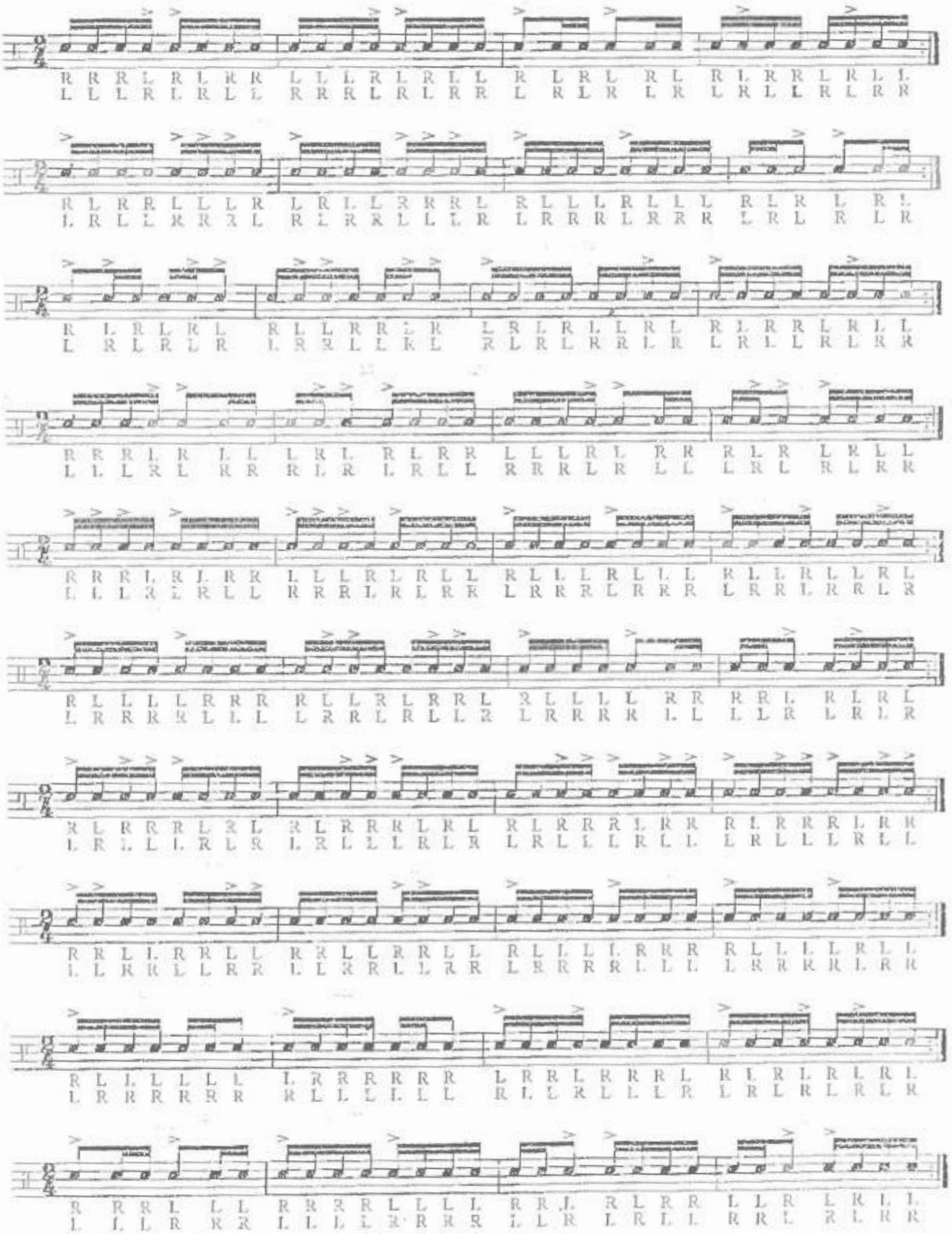
1
R R R L R L R R L L L R L R L L R L R L R L R L R R L R L L
L L L R L R L L R R R L R L R R L R L R L R L R L L R L R R
2
R L R R L L L R L R L L R R R L R L L L R L L L R L R L R L
L R L L R R R L R L R R L L L R L R R R L R R R L R L R L R
3
R L R L R L R L L R R L R L R L R L L R L R R L R L L
L R L R L R L R R L L R L R L R R L R L R L L R L R R
4
R R R L R L L L R L R L R R L L L R L R R R L R L R L L
L L L R L R R R L R L R L L R R R L R L L L R L R L R R
5
R R R L R L R R L L L R L R L L R L L L R L L R L L R L
L L L R L R L L R R R L R L R R L R R R L R R L R R L R
6
R L L L L R R R R L L R L R R L R L L L L R R R R L R L R L
L R R R R L L L L R R L R L L R L R R R R L L L L R L R L R
7
R L R R R L R L R L R R R L R L R L R R R L R R R L R R R L R R
L R L L L R L R L R L L L R L R L L R L L L R L L L R L L
8
R R L L R R L L R R L L R R L L R L L L L R R R R L L L L R L L
L L R R L L R R L L R R L L R R L R R R R L L L L R R R R L R R
9
R L L L L L L L R R R R R R L R R L R R R L R L R L R L R L
L R R R R R R R L L L L L L R L L R L L L R L R L R L R L R
10
R R R L L L R R R R L L L L R R L R L R R L L R L R L L
L L L R R R L L L L R R R R L L R L R L L R R L R L R R

CW-4

Wrist Stroke Studies

No. 7

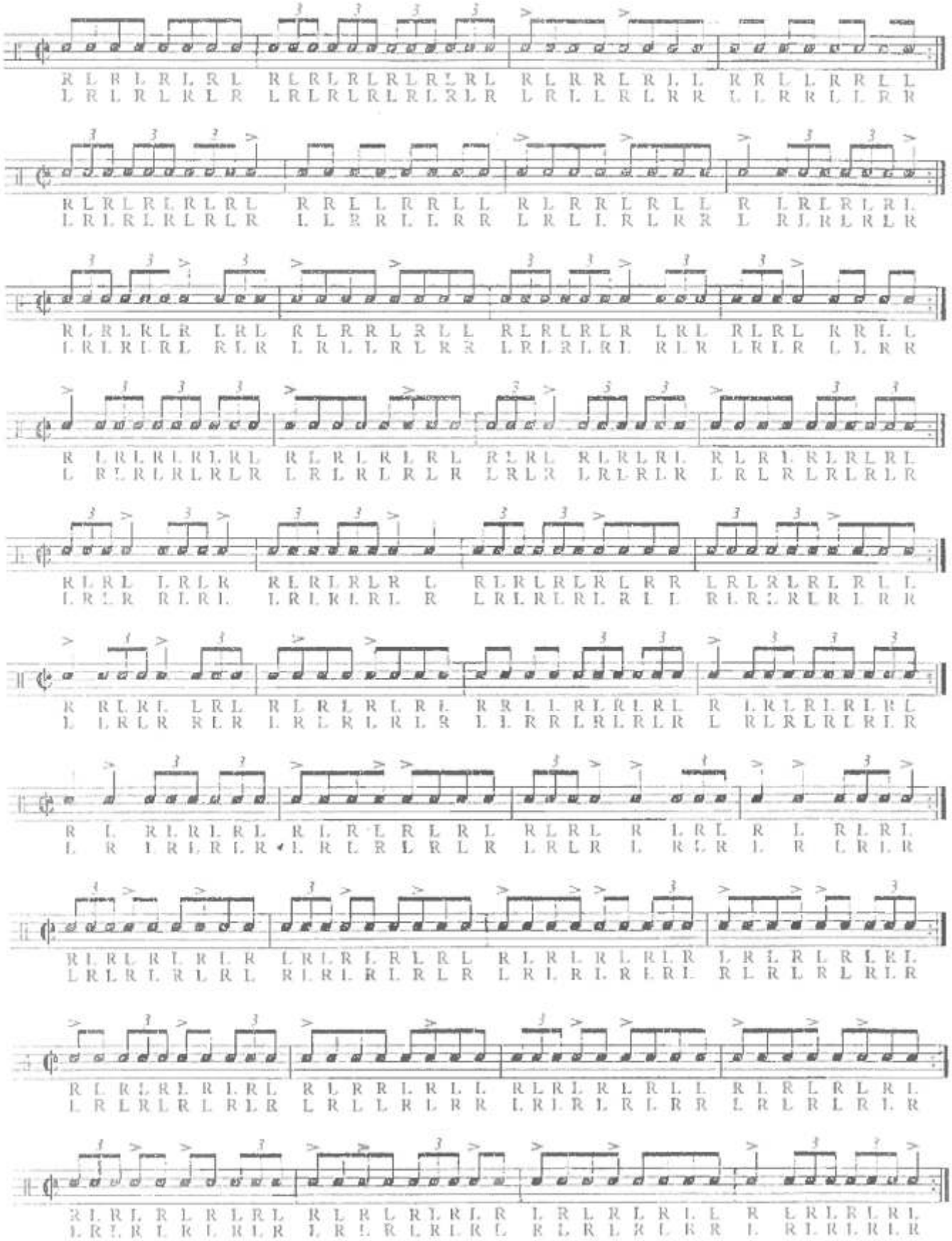
1
R L R L R L

Wrist Stroke Studies

No. 8

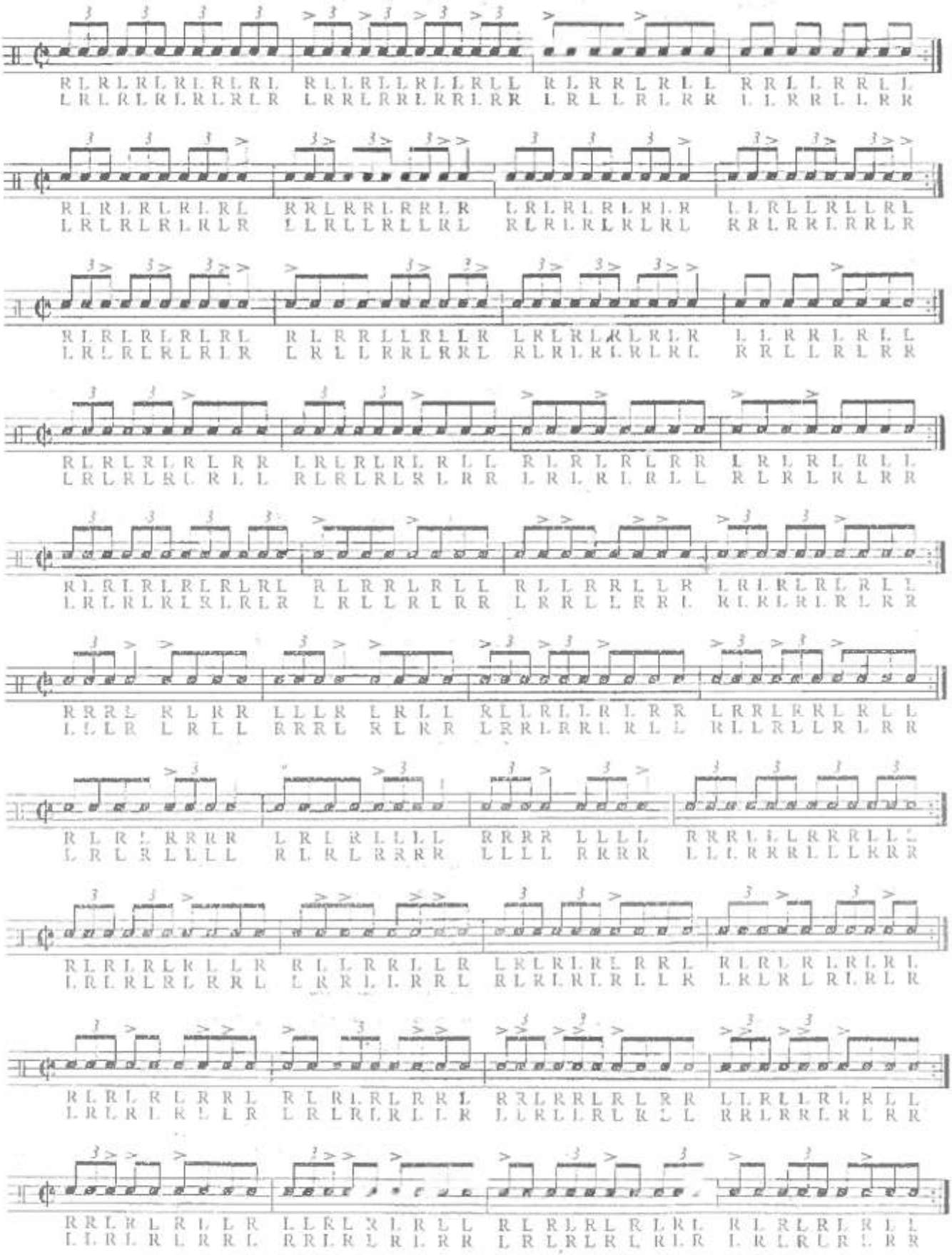
1
R L R L R L

Arm and Wrist Stroke Studies

No. 9

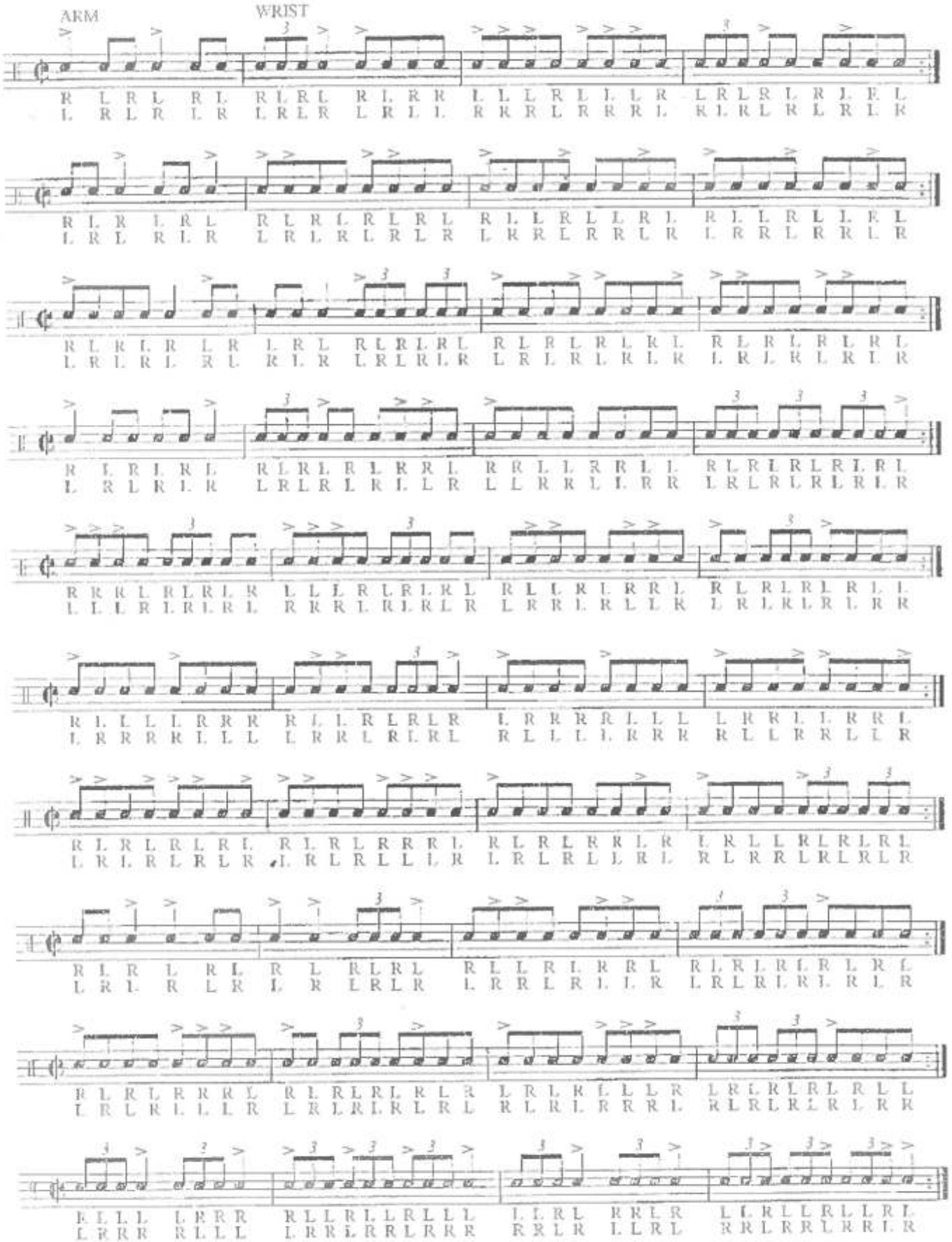

Arm and Wrist Stroke Studies

No. 10

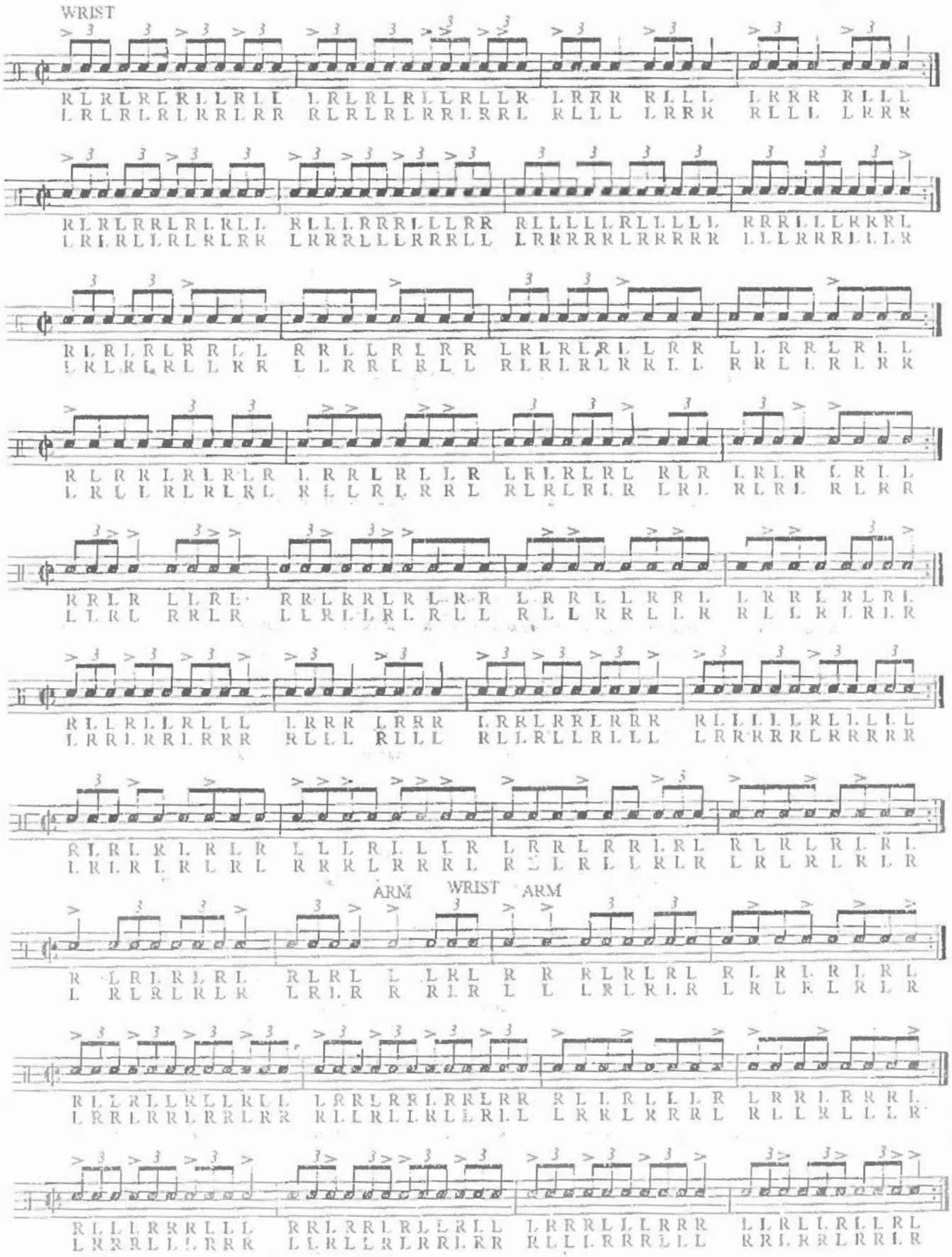

Wrist and Finger Stroke Studies

No. 11

A = Arm Strokes
W = Wrist Strokes
B = Bounce (or rebound) Strokes
F = Finger Strokes

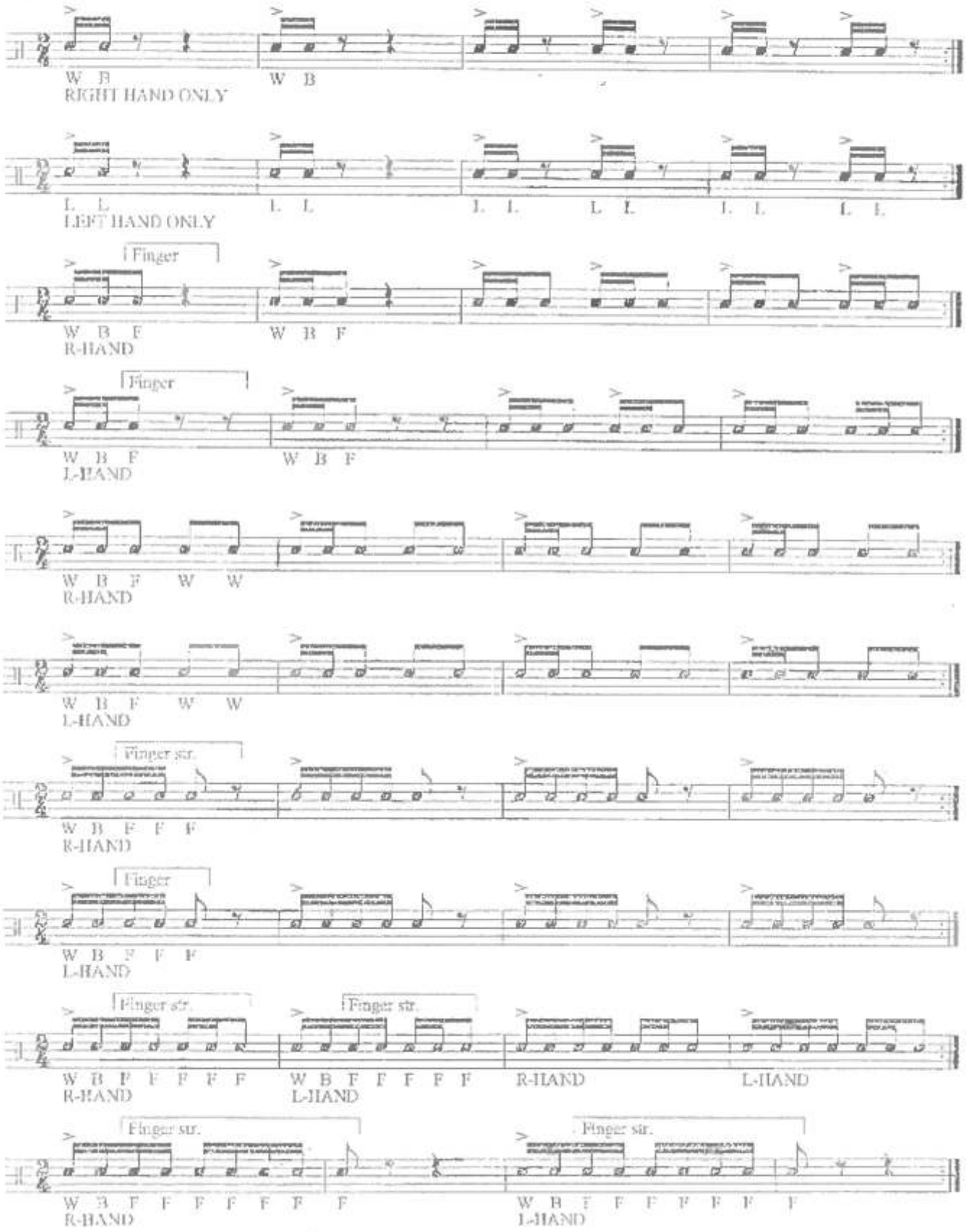

Wrist and Finger Stroke Studies
No. 12

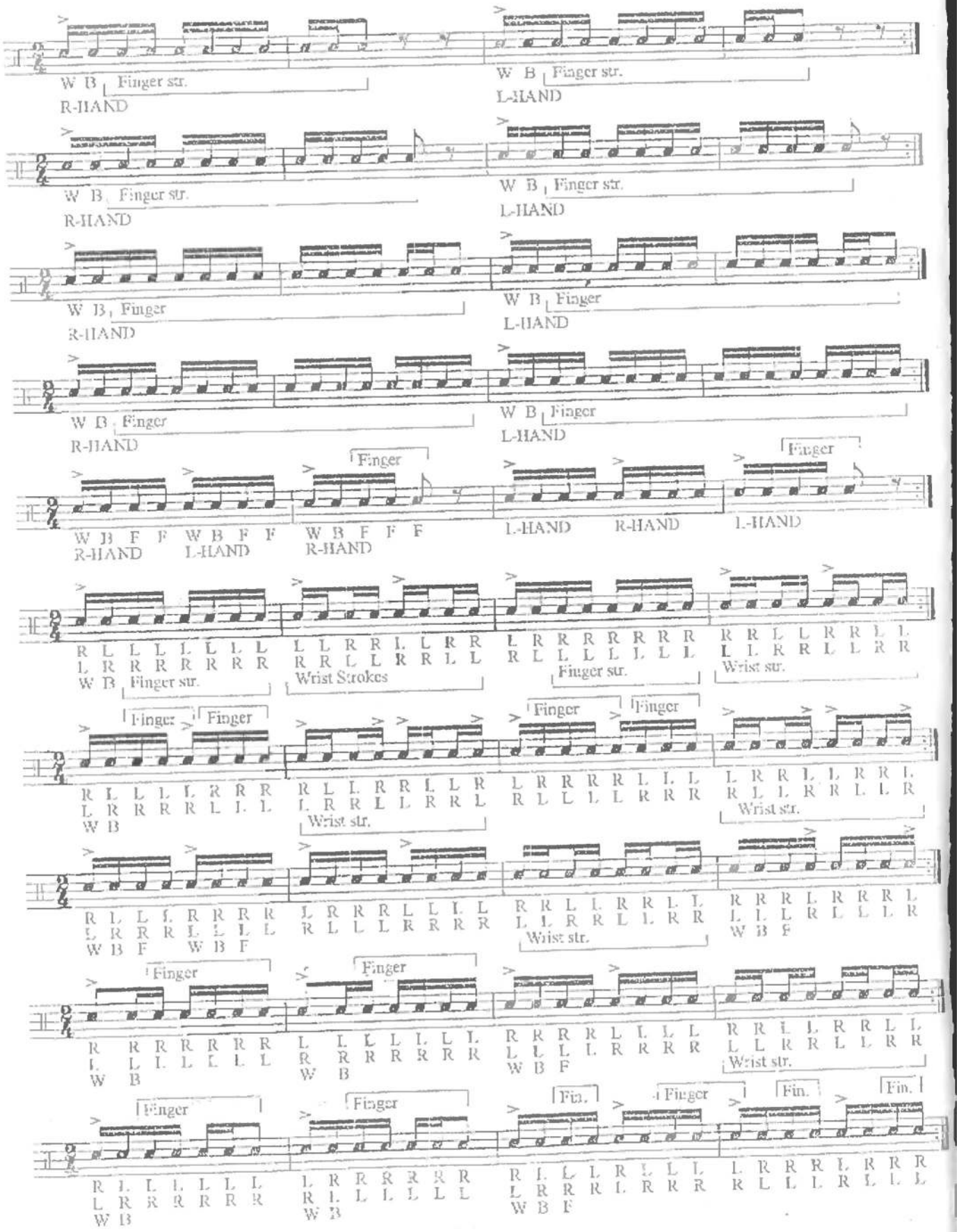

Wrist and Finger Stroke Studies

No. 13

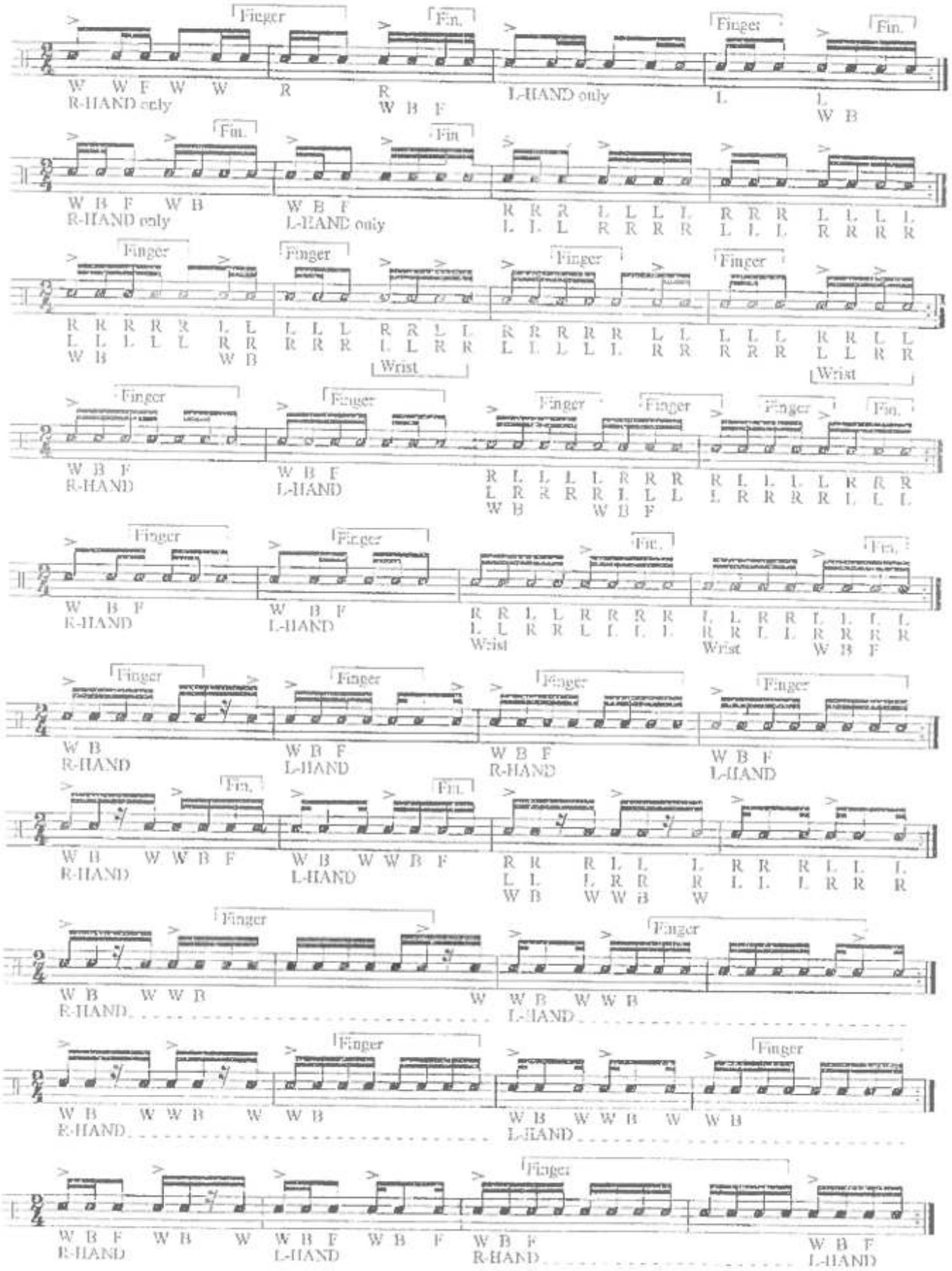

Arm, Wrist and Finger Stroke Studies

No. 14

A = Arm Strokes
W = Wrist Strokes
B = Bounce (or rebound) Strokes
F = Finger Strokes

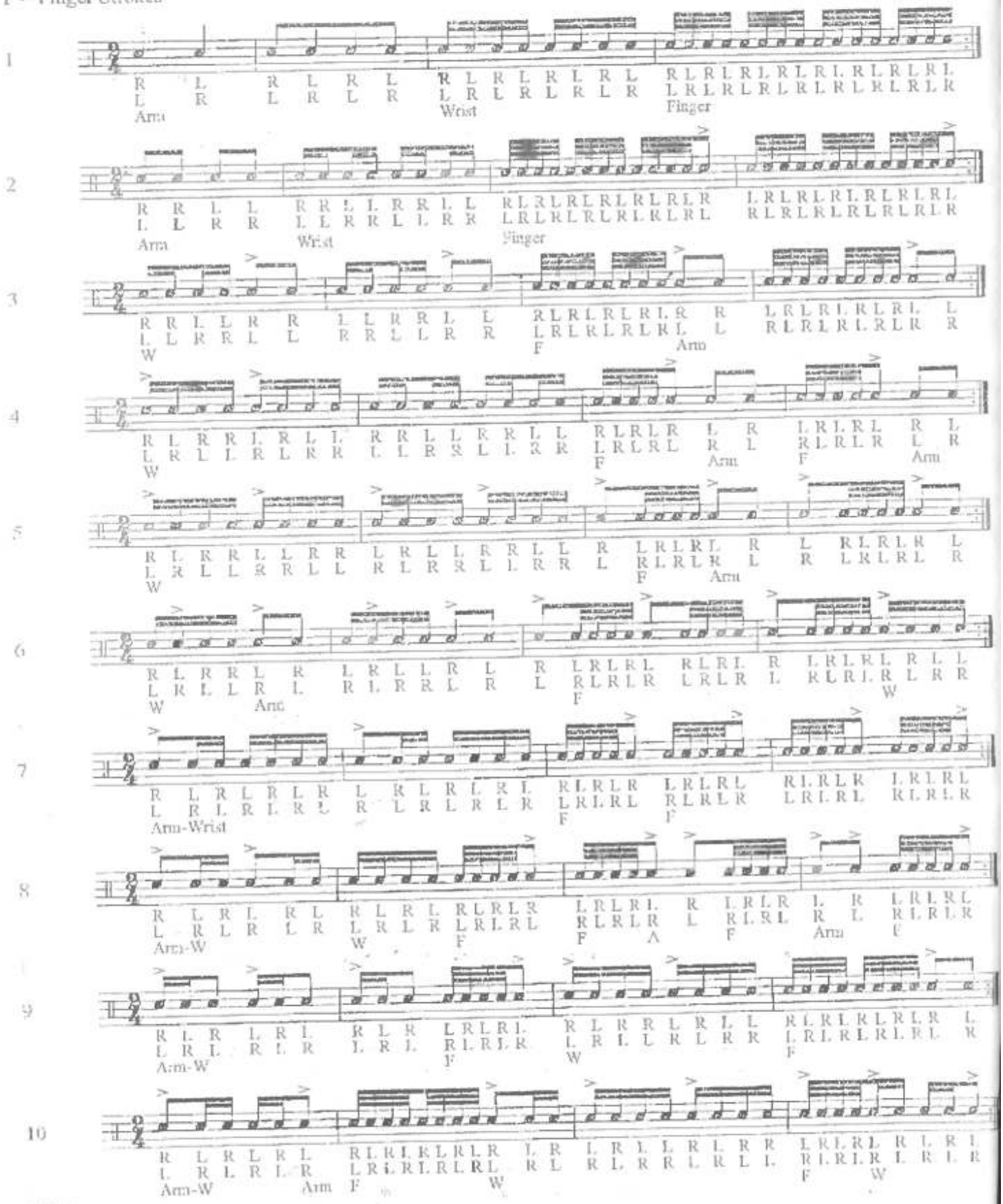

Wrist and Finger Stroke Studies

No. 15

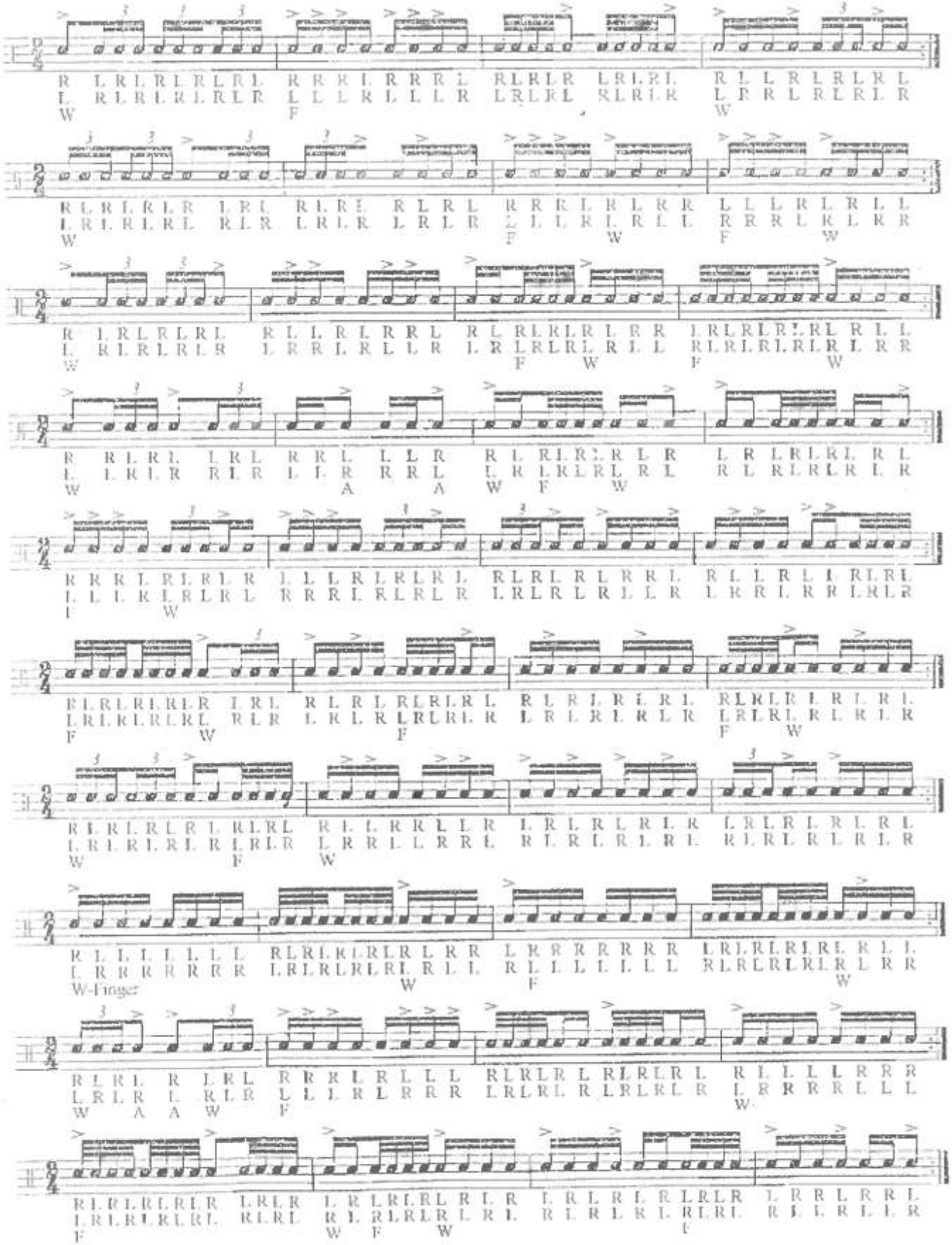

Wrist and Finger Stroke Studies
No. 16

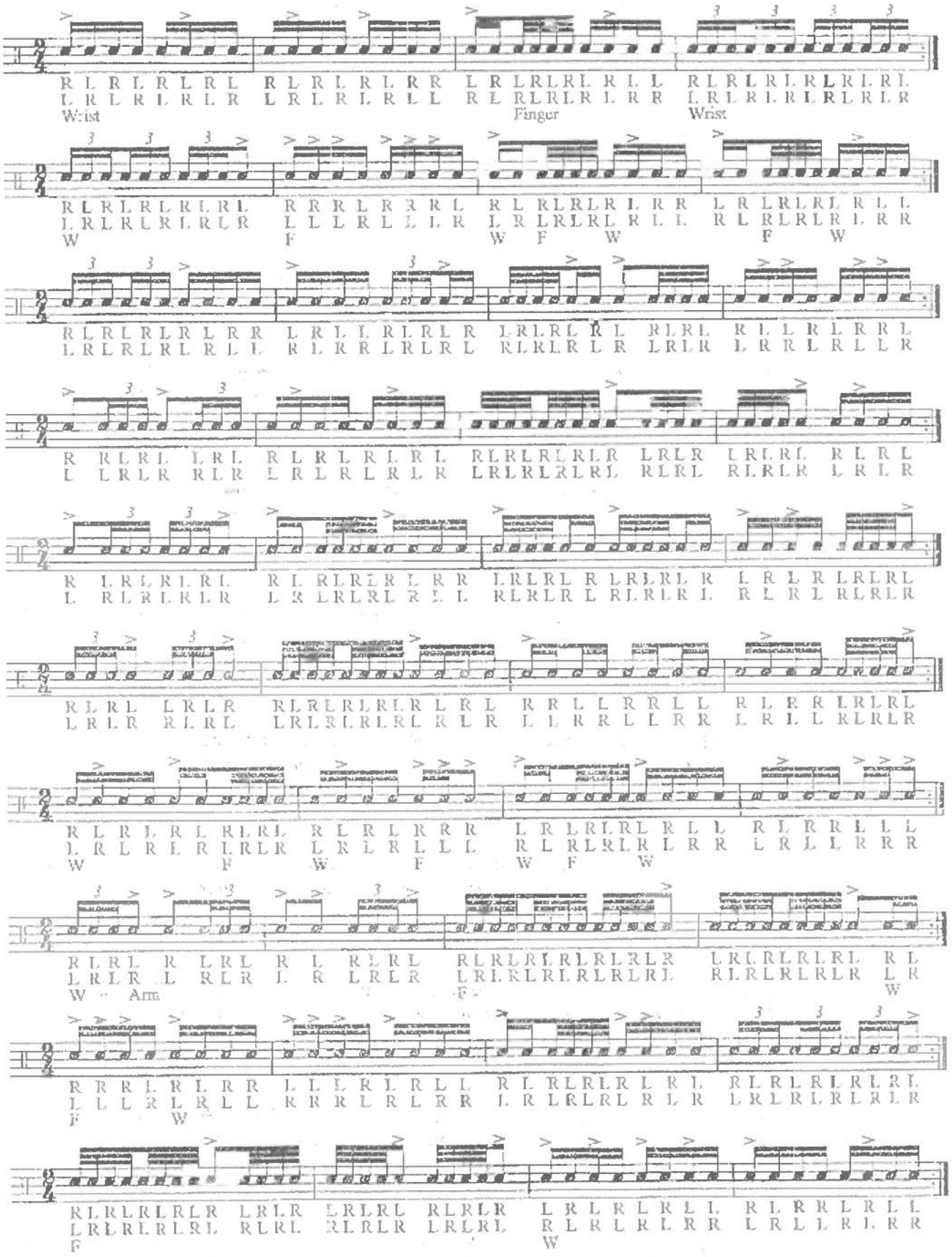

Wrist and Finger Stroke Studies

No. 17

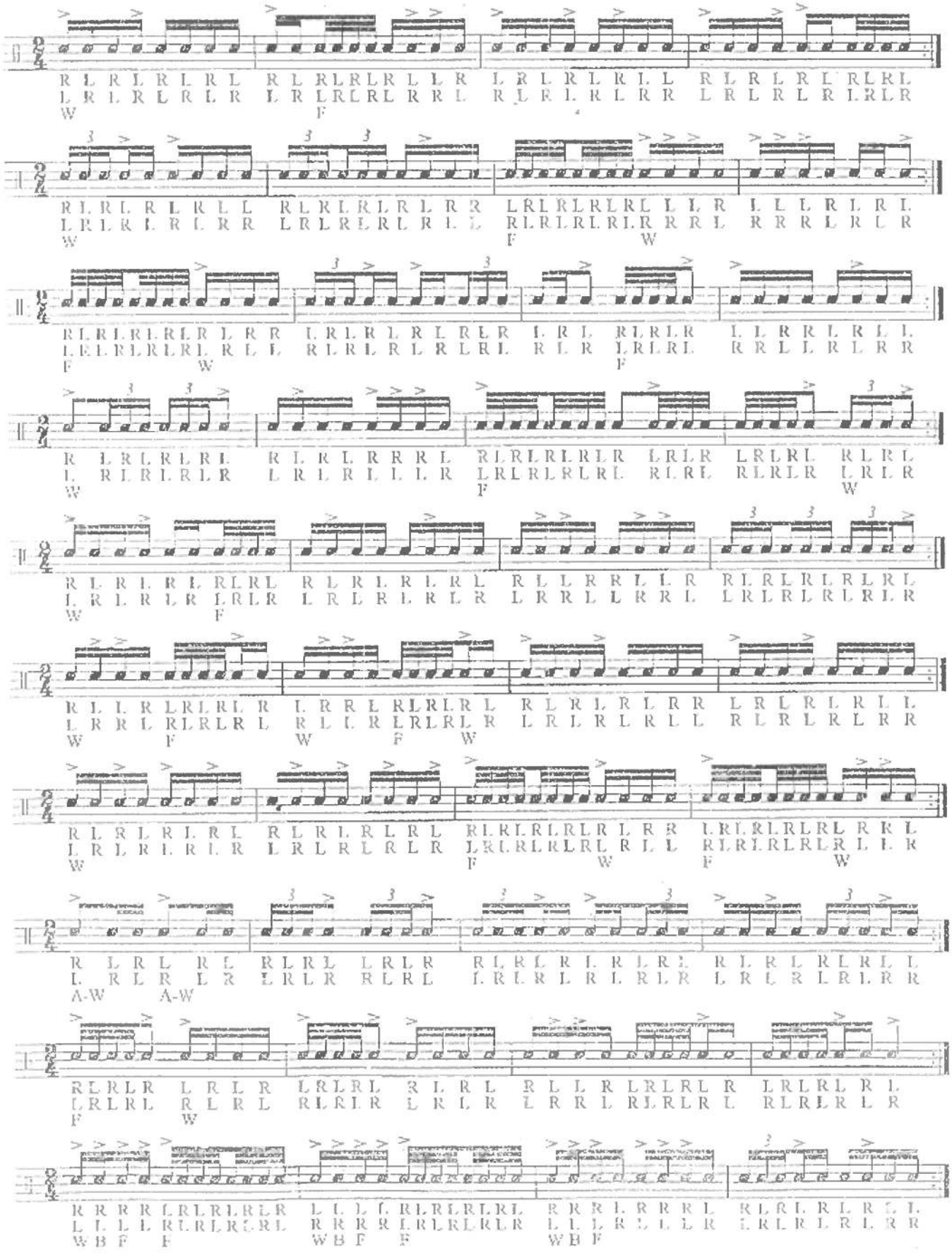
1
R L R L R L

Wrist and Finger Stroke Studies

No. 18

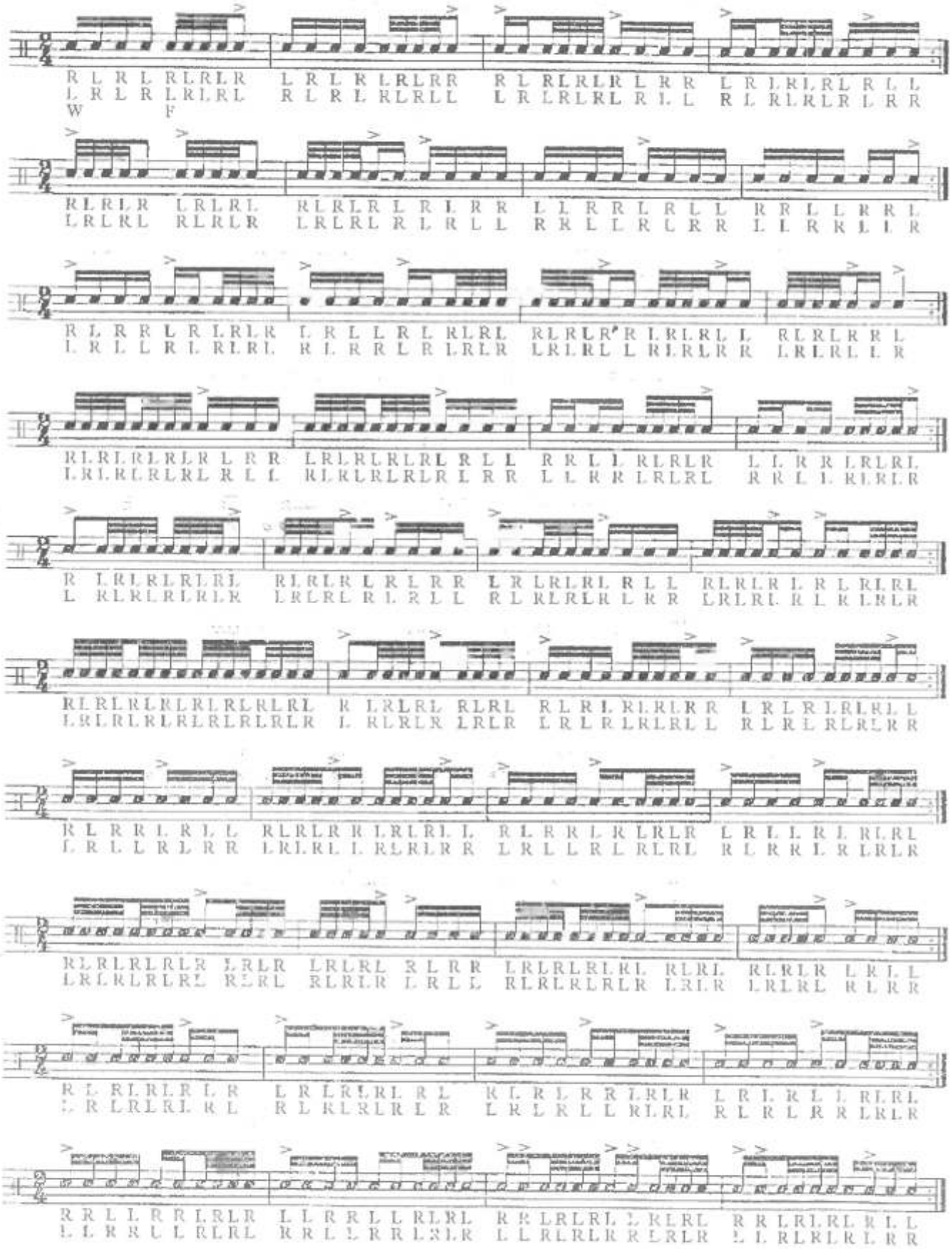

Wrist and Finger Stroke Studies

No. 19

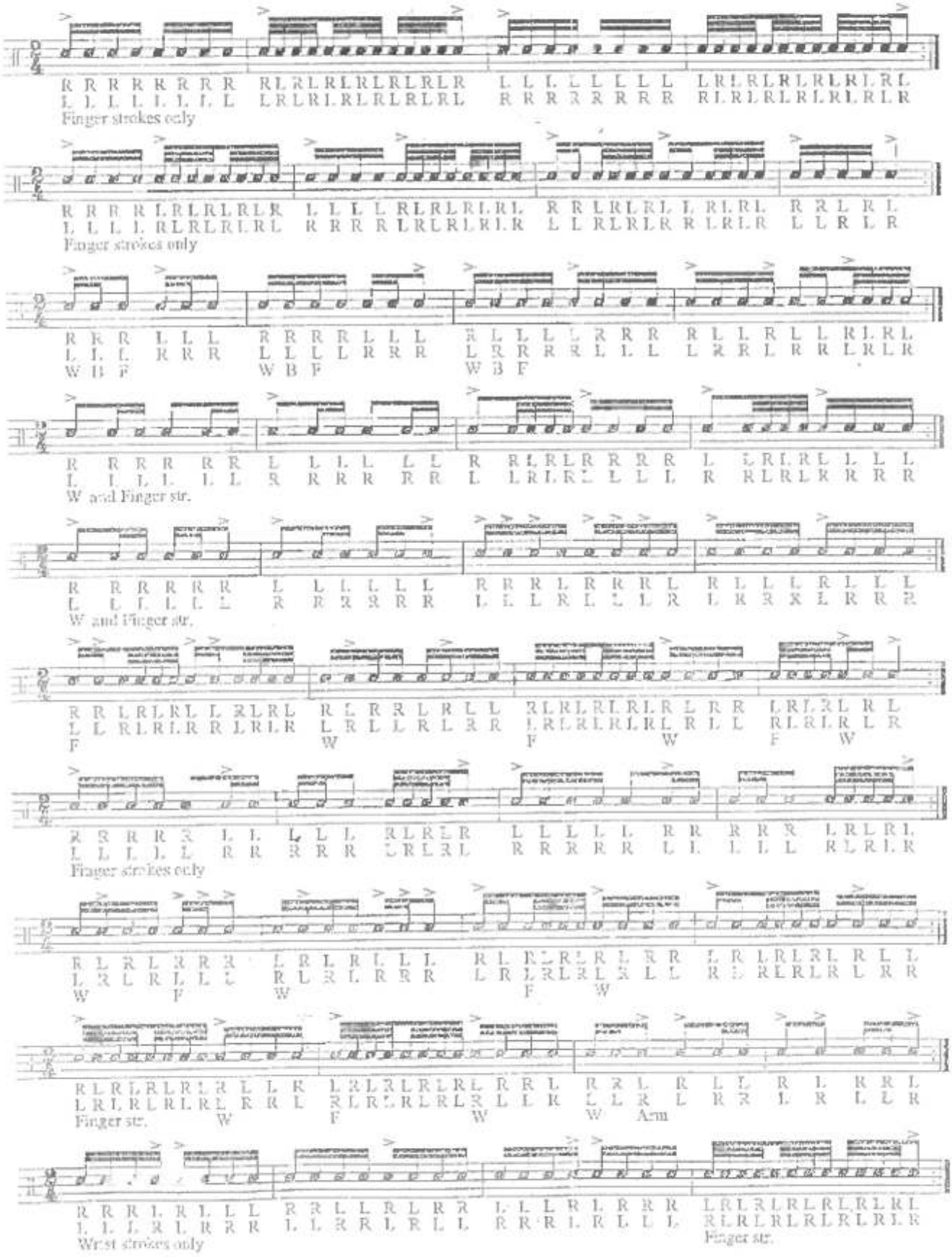

Wrist and Finger Stroke Studies

No. 19

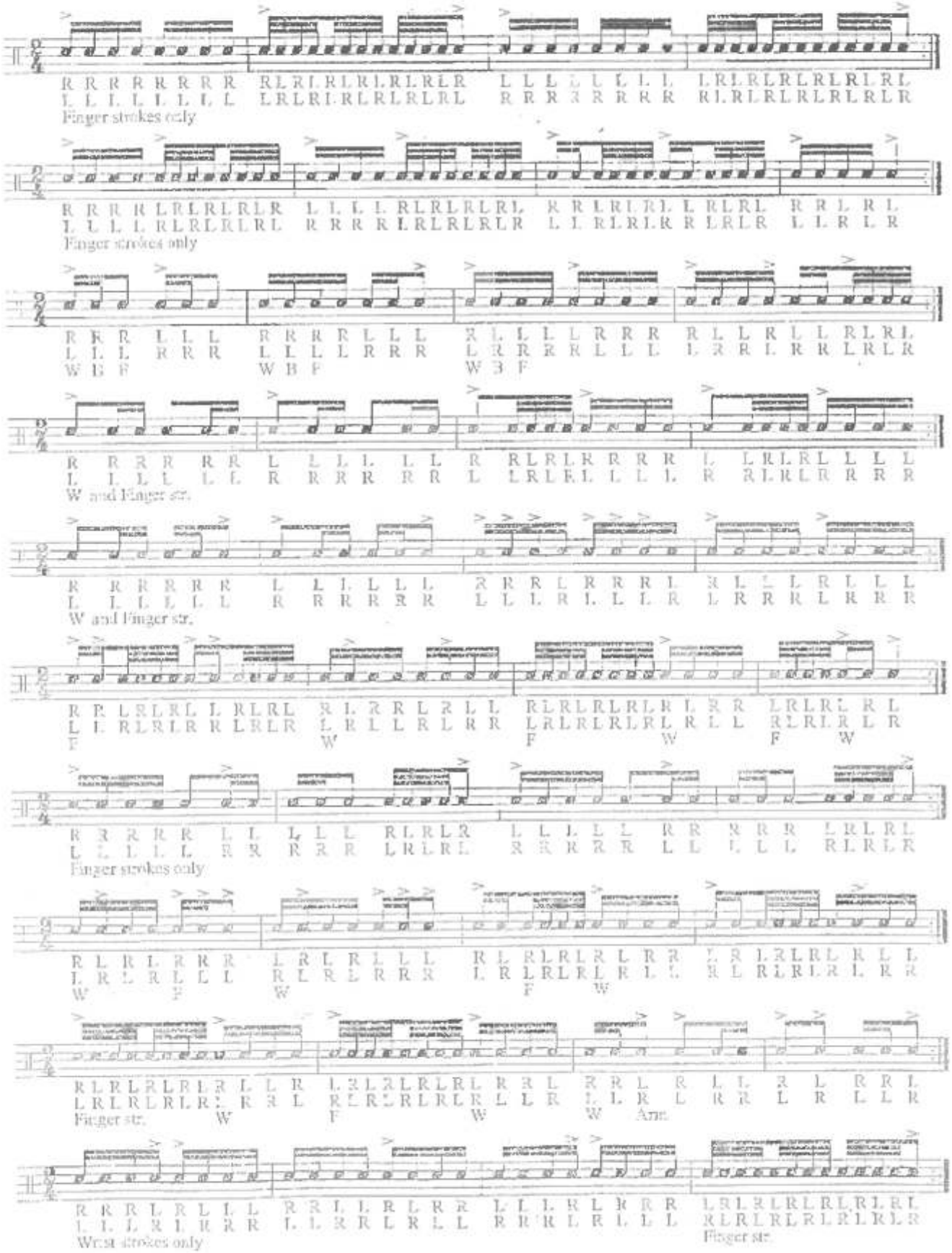

Wrist and Finger Stroke Studies

No. 21

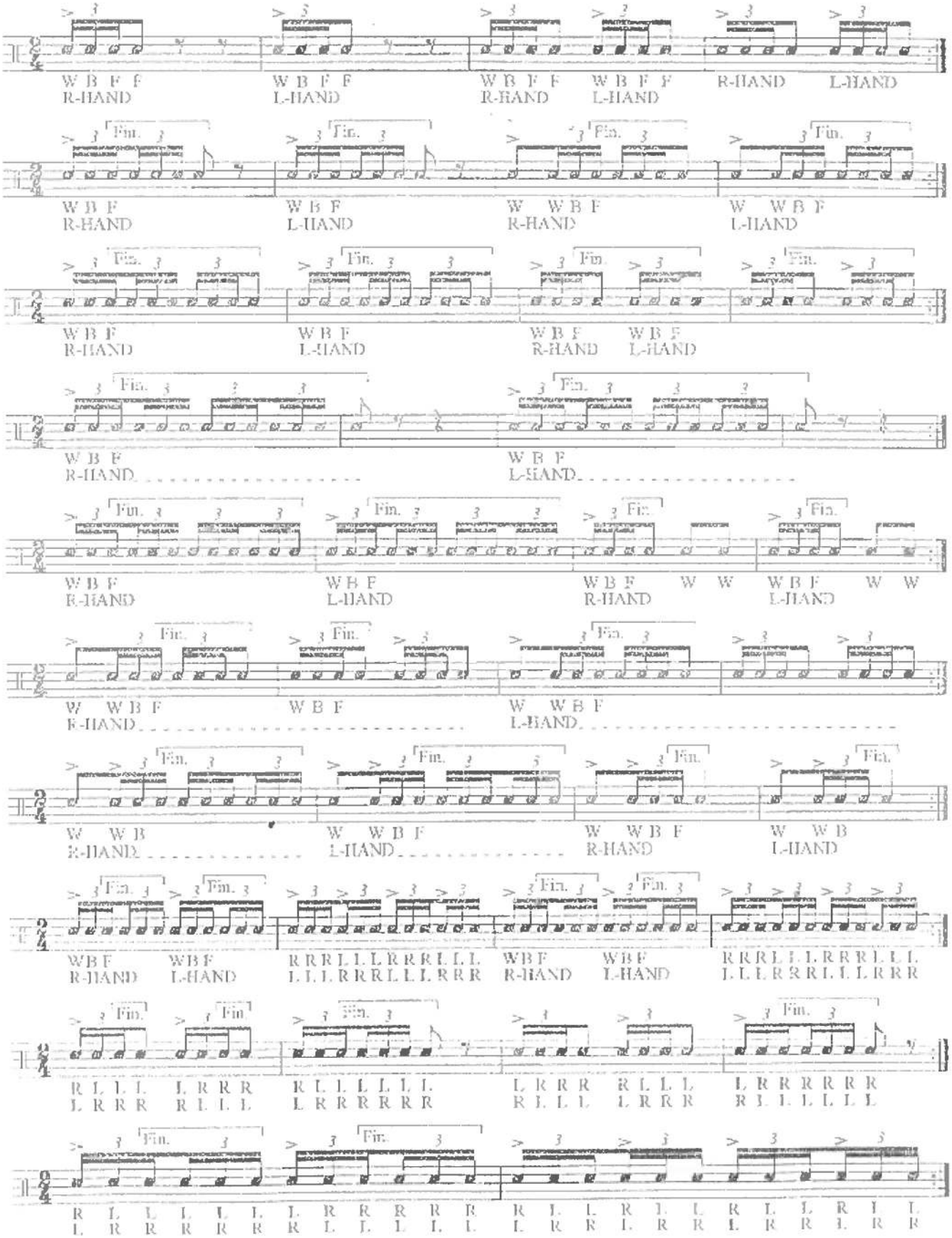

Flam Studies

Using Arm, Wrist and Finger Strokes

No. 22

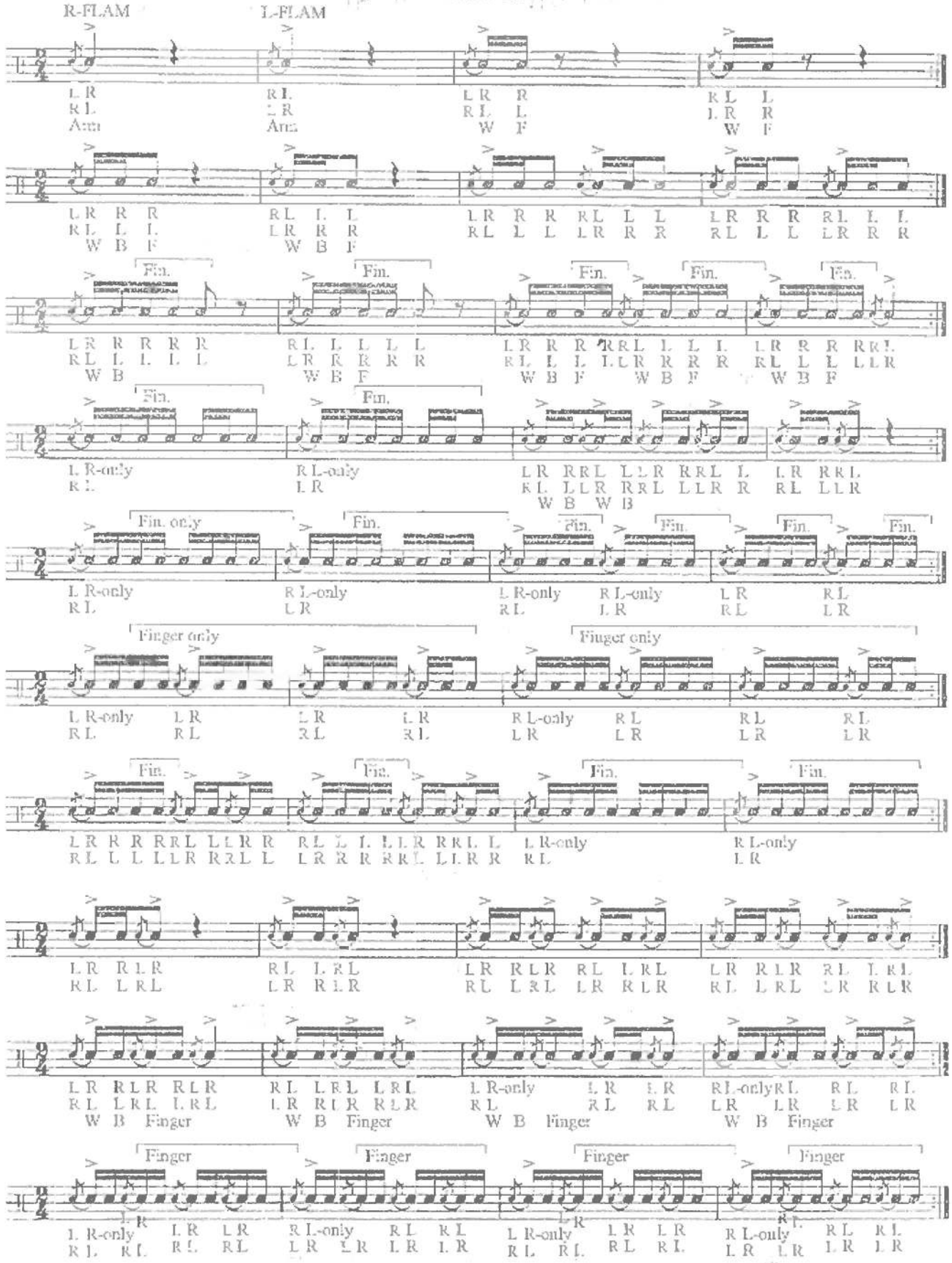

Flams, Wrist and Finger Stroke Studies

No. 23

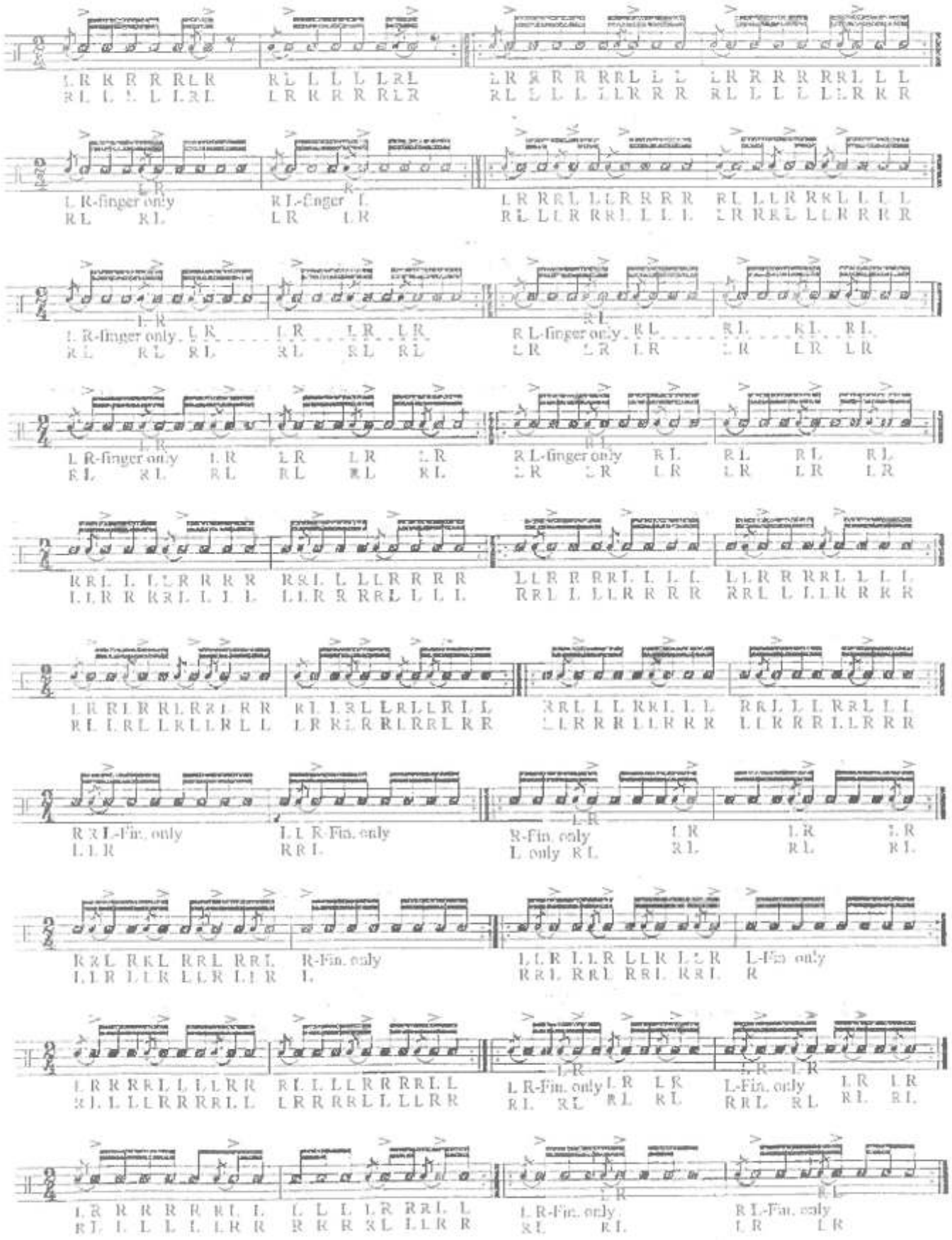

Flams, Wrist and Finger Stroke Studies

No. 24

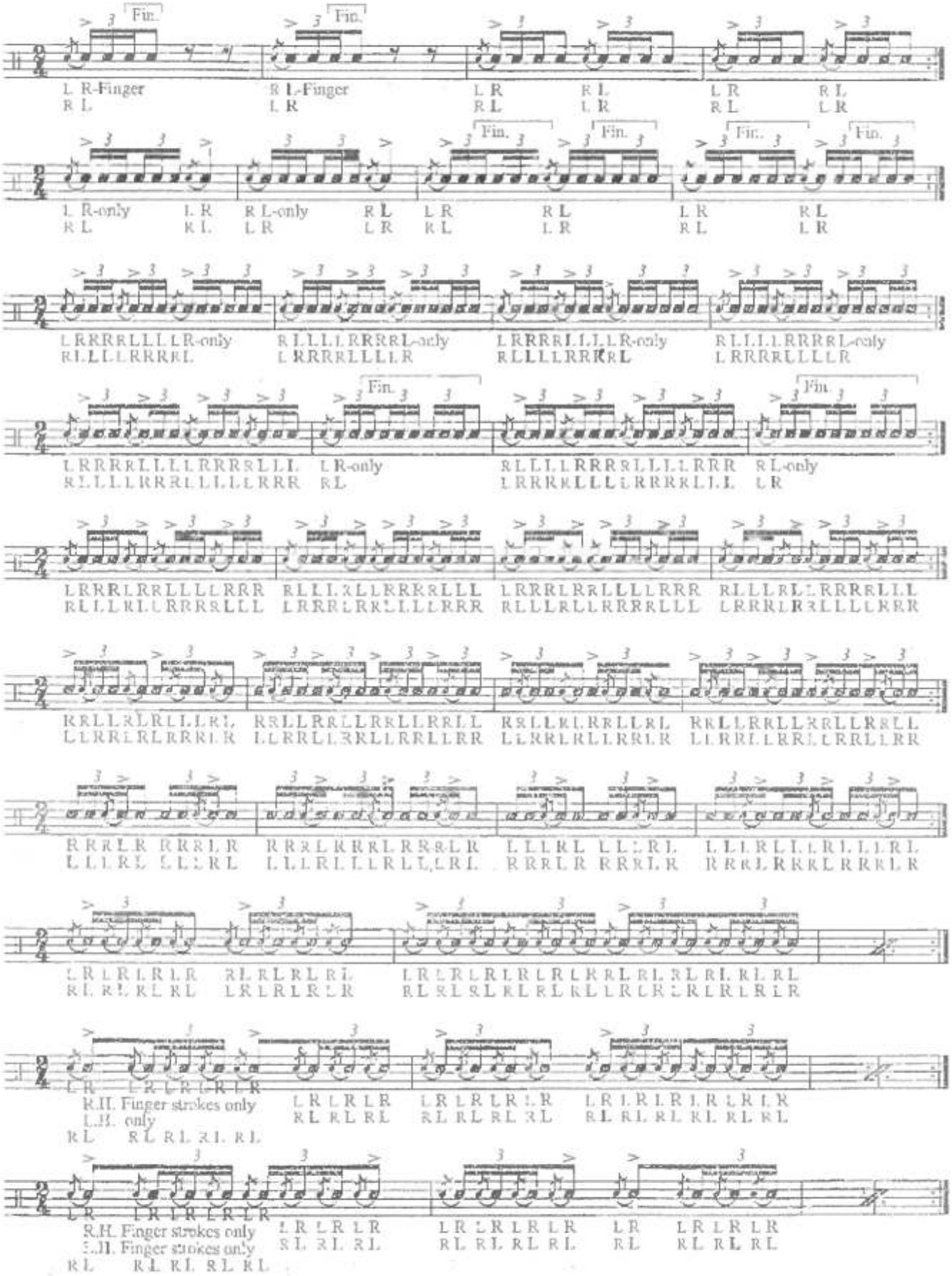
1
Fin.
L R-Finger
R L
R L-Finger
L R
L R
R L
L R
R L
2
L R-only
R L
L R
R L-only
L R
R L
L R
R L
L R
R L
3
L R R R R L L L L R-only
R L L L L R R R R L
L R R R R L L L L R-only
R L L L L R R R R L
4
L R R R R L L L L R R R R L L L
R L L L L R R R R L L L L R R R
L R-only
R L
R L L L L R R R R L L L L R R R
L R R R R L L L L R R R R L L L
R L-only
L R
5
L R R R L R R L L L L R R R
R L L L R L L R R R R L L L
L R R R L R R L L L L R R R
L R R R L R R L L L L R R R
R L L L R L L R R R R L L L
L R R R L R R L L L L R R R
6
R R L L R L R L L L R L
L L R R L R L R R R L R
R R L L R R L L R R L L R R L L
L L R R L L R R L L R R L L R R
R R L L R L R L L R L R
L L R R L R L R R R L R
R R L L R R L L R R L L R R L L
L L R R L L R R L L R R L L R R
7
R R R L R R R L R
L L L R L L L R L
R R R L R R R L R R R L R
L L L R L L L R L L L R L
L L R L R L R L R L
R R R L R R R L R
L L R L L R L L R L L R L
R R R L R R R L R R R L R
8
L R L R L R L R
R L R L R L R L
R L R L R L R L

LUDWIG PERCUSSION

METHODS, STUDIES AND COLLECTIONS

Rudimental "Swing" Collections by Charley Wilcoxon

ALL-AMERICAN DRUMMER	CW-2	THE JUNIOR DRUMMER	CW-6
DRUM METHOD	CW-1	MODERN RUDIMENTAL SWING SOLOS	CW-3
DRUMMING! PLUS HUMMIN' A TUNE	CW-7	ROLLING IN RHYTHM	CW-5
		WRIST & FINGER STROKE CONTROL	CW-4

Studies for the Snare Drum...

BROOK TEN	BRK-16	Emil Sholle
CONTEMPORARY ALBUM FOR THE SNARE DRUM	BK-34	Stanley Leonard
EASY SOLOS	BRK-18	Emil Sholle
HERE'S THE DRUM Volume 1	BRK-1	Emil Sholle
HERE'S THE DRUM Volume 2	BRK-2	Emil Sholle
LUDWIG COLLECTION OF DRUM SOLOS	11-102	William F. Ludwig Sr.
MOELLER BOOK, THE	11-106	Sanford A. Moeller
MOORE'S SIX	BRK-19	James Moore
N.A.R.D. DRUM SOLOS	11-111	William F. Ludwig Sr.

Studies for the Drum Set...

BEGINNING DRUM SET	BRK-3	Robert Allen
FUNDAMENTALS OF CALYPSO DRUMMING	BK-59	Lennard Moses
MODERN APPROACH TO THE DRUM SET	BK-67	Clifford Hulling

Studies for the Timpani...

LUDWIG TIMPANI INSTRUCTOR	11-103	William F. Ludwig Sr.
PEDAL TECHNIQUE FOR THE TIMPANI	BK-63	Stanley Leonard
TIMPANIST, THE	BK-53	Steve Kastuck

Studies for Mallet...

COLLECTION OF MARIMBA SOLOS	BK-58	Cliff Hulling
MARIMBETUDES	BK-62	Michael Burritt
SOLO JAZZ VIBRAPHONE ETUDES	BK-64	Arthur Lipner

CALL OR EMAIL FOR CURRENT PRICES

Ask for a complete Percussion catalog.

LUDWIG MUSIC PUBLISHING CO., INC.

557 East 140th Street Cleveland, Ohio 44110-1999

(800)851-1150 Fax: (216)851-1958

Email: ludwig@oh.verio.com

Also From Ludwig Music...

EXCLUSIVE DRUM BOOKS

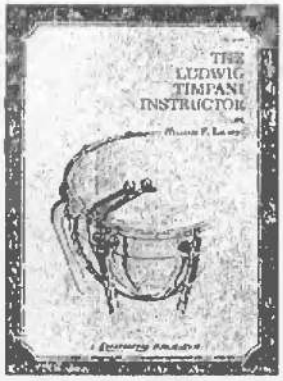

LUDWIG TYMPANI INSTRUCTOR
A beginning method and handbook for tympani. Detailed diagrams and instruction on the tuning and care of tympani. Written for student and instructor, by Wm. F. Ludwig.
No. 11-163

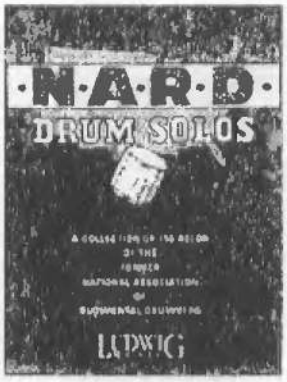

N.A.R.D. SOLOS
A complete compilation of 150 drum solos written by the members of the National Association of Rudimental Drummers. An ideal source for reading material.
No. 11-111

LUDWIG DRUM METHOD
An entirely NEW and MODERN method for beginning snare drum. Designed for class or individual instruction in the school music program. Here's a method that teaches reading!
No. 11-101

SOLO COLLECTION
Contains 45 standard and original solos, 10 assorted duets and ensemble numbers. An ideal source for contest material, by William F. Ludwig.
No. 11-102

THE JUNIOR PERCUSSIONIST
This book has been written to provide an instruction method for the beginner in the areas of snare drum and mallet key board percussion, by Roger R. Rudmann.
No. 11-115

THE ART OF DRUMMING
Complete instruction on all 26 rudiments with illustrations of the famous "Eastern" style of drumming, by J. Burns Moore.
No. 11-103

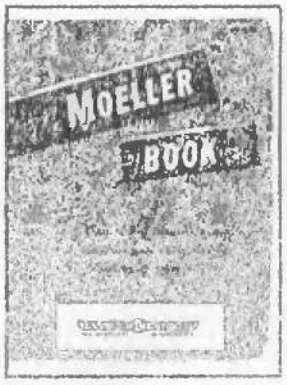

THE MOELLER BOOK
Contains 94 packed pages of snare drum instruction. It's the revised edition of the original Moeller book. by Sanford A. Moeller.
No. 11-106

BELL LYRA MANUAL
Contains exercises and music for the bell lyra and orchestra bell. By Wm. F. Ludwig, Jr. and Francis L. Lautos.
No. 11-114

*Please call for prices

557 East 140th Street • Cleveland, Ohio 44110 • Phone: (800)321-1150 • Fax: (216)851-0866

LUDWIG MUSIC PUBLISHING CO., INC.