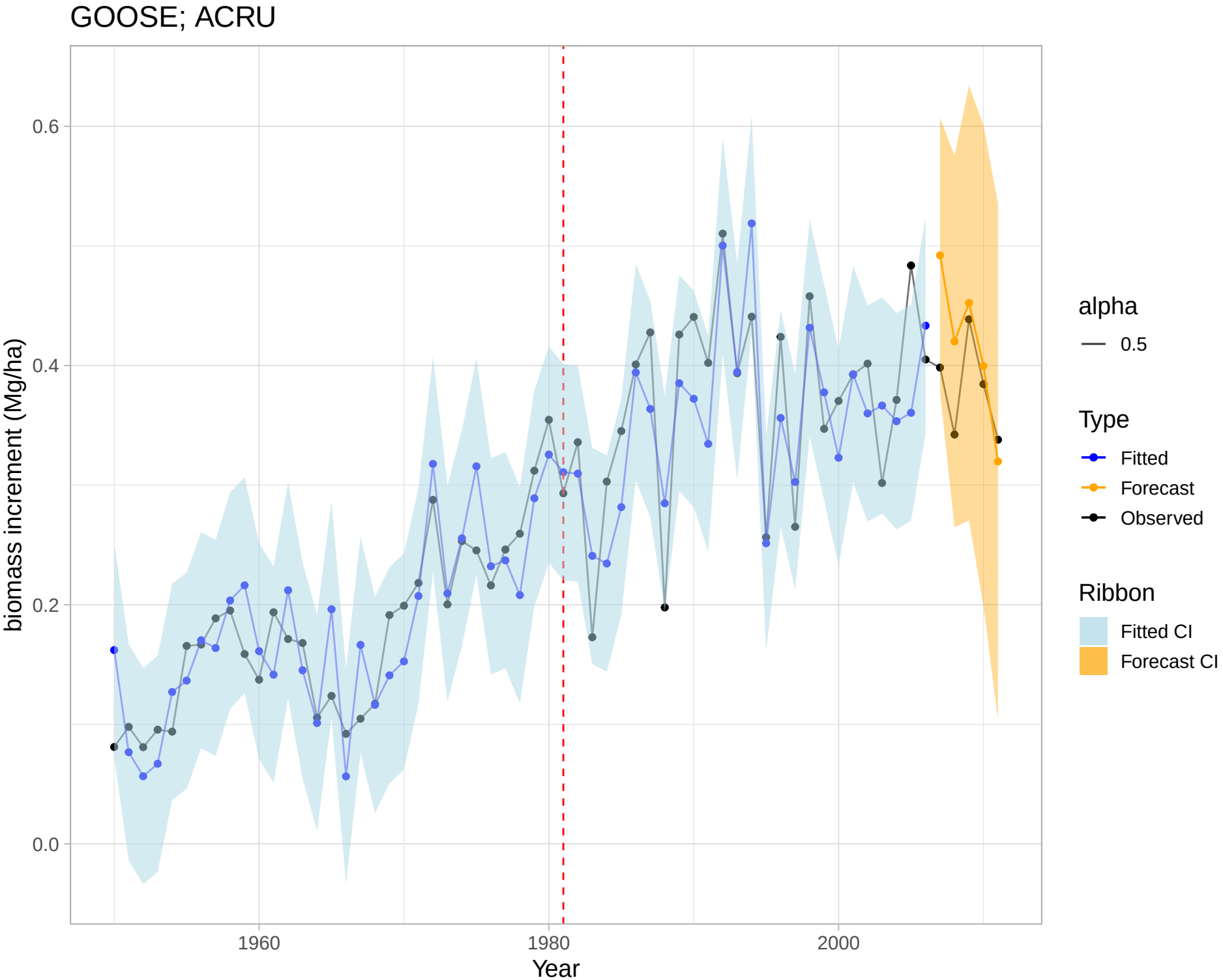
GOOSE; ACRU
biomass increment (Mg/ha)
0.6
0.4
0.2
0.0
1960
1980
2000
Year
alpha
0.5
Type
Fitted
Forecast
Observed
Ribbon
Fitted CI
Forecast CI

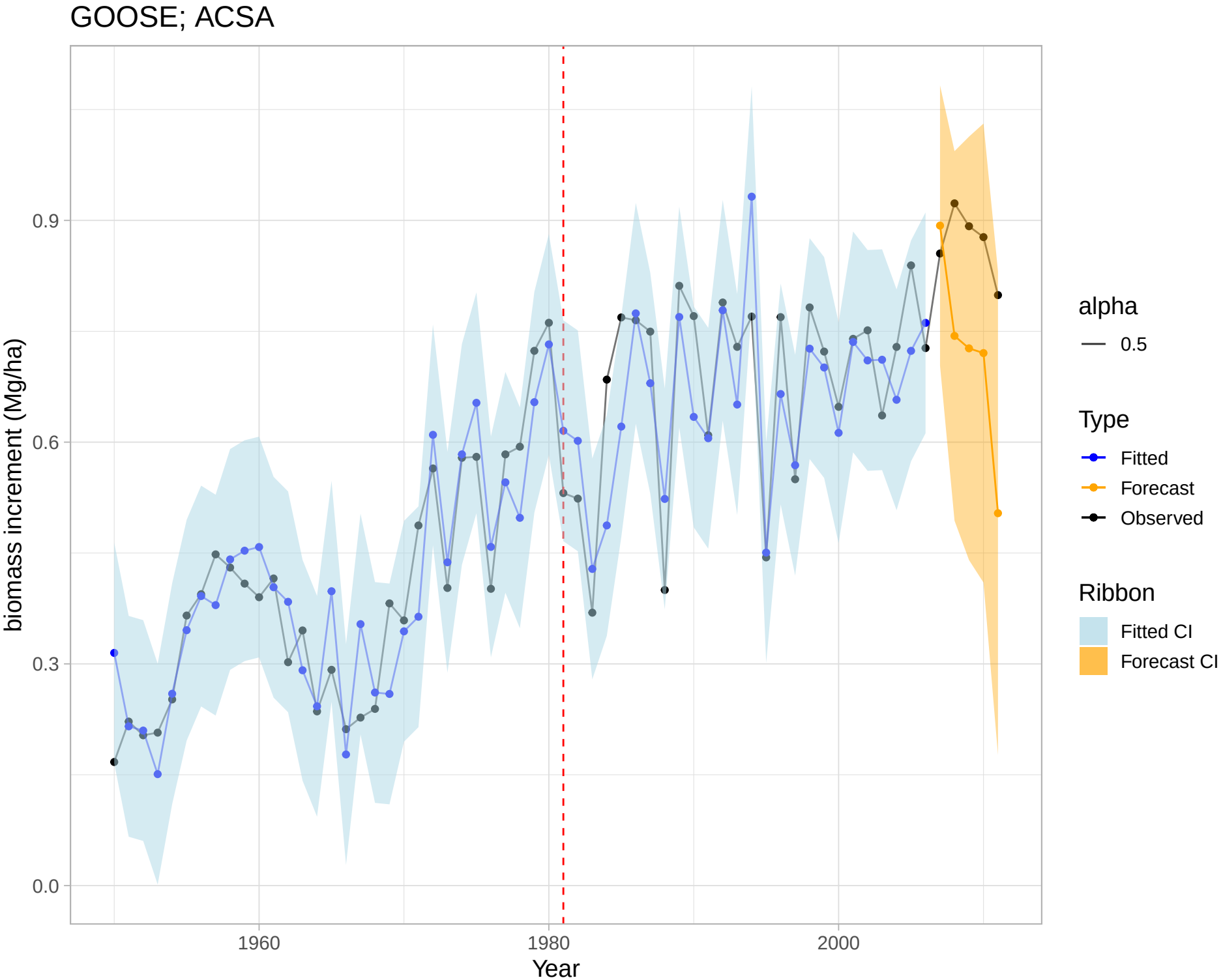
GOOSE; ACSA
biomass increment (Mg/ha)
0.0
0.3
0.6
0.9
1960
1980
2000
Year
alpha
0.5
Type
Fitted
Forecast
Observed
Ribbon
Fitted CI
Forecast CI

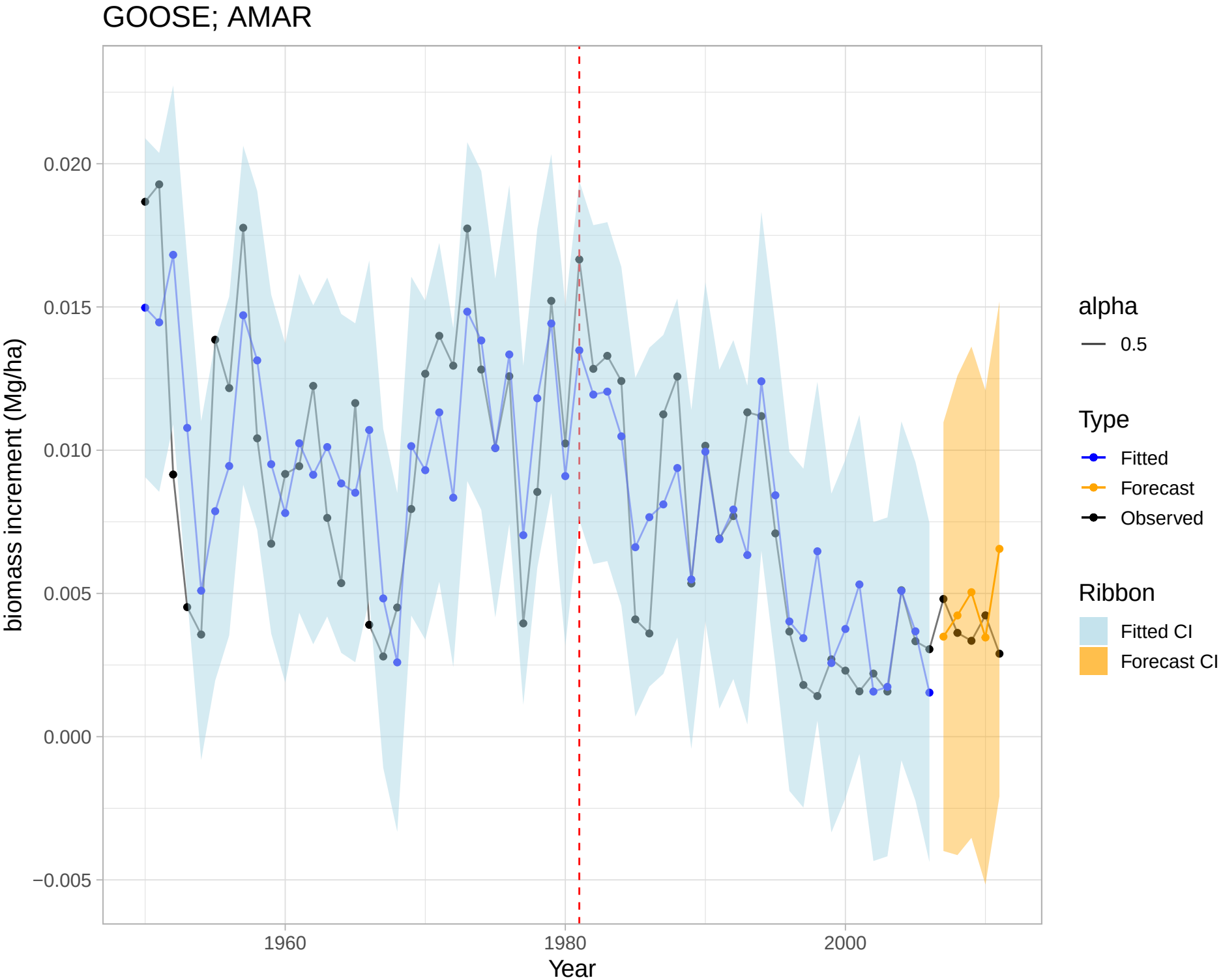
GOOSE; AMAR
biomass increment (Mg/ha)
0.020
0.015
0.010
0.005
0.000
−0.005
1960
1980
2000
Year
alpha
0.5
Type
Fitted
Forecast
Observed
Ribbon
Fitted CI
Forecast CI

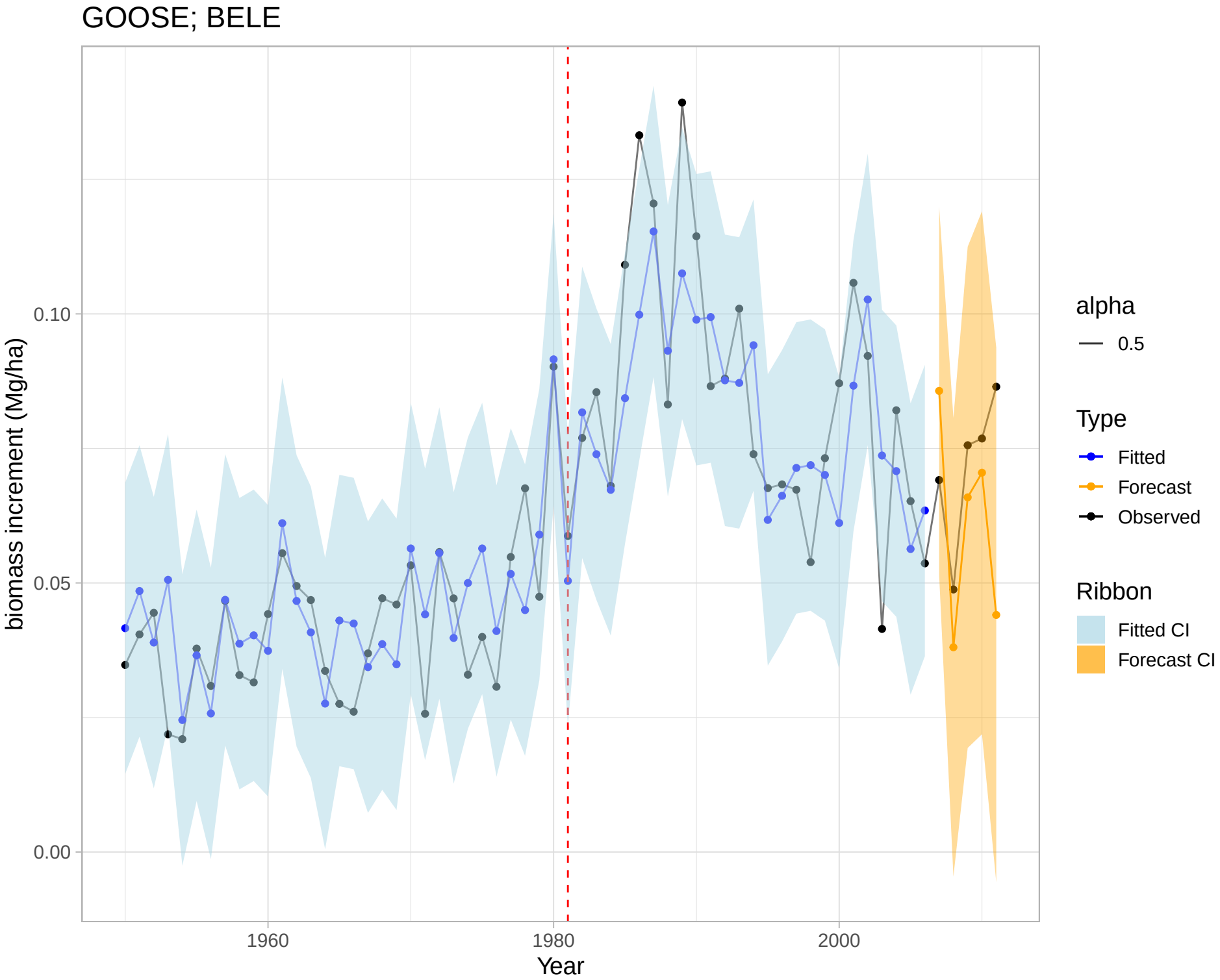
GOOSE; BELE
biomass increment (Mg/ha)
0.10
0.05
0.00
1960
1980
2000
Year
alpha
0.5
Type
Fitted
Forecast
Observed
Ribbon
Fitted CI
Forecast CI

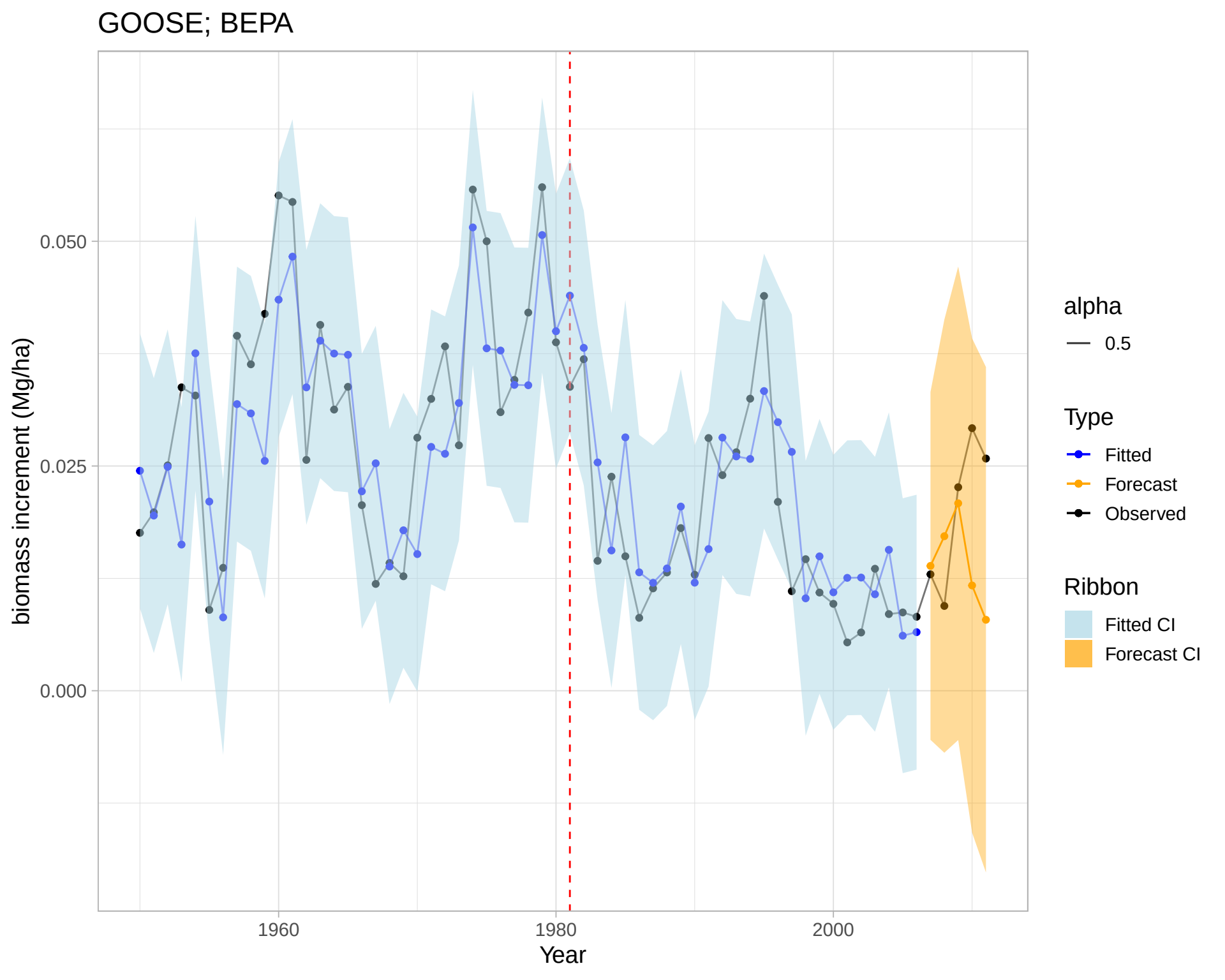
GOOSE; BEPA
biomass increment (Mg/ha)
0.050
0.025
0.000
1960
1980
2000
Year
alpha
0.5
Type
Fitted
Forecast
Observed
Ribbon
Fitted CI
Forecast CI

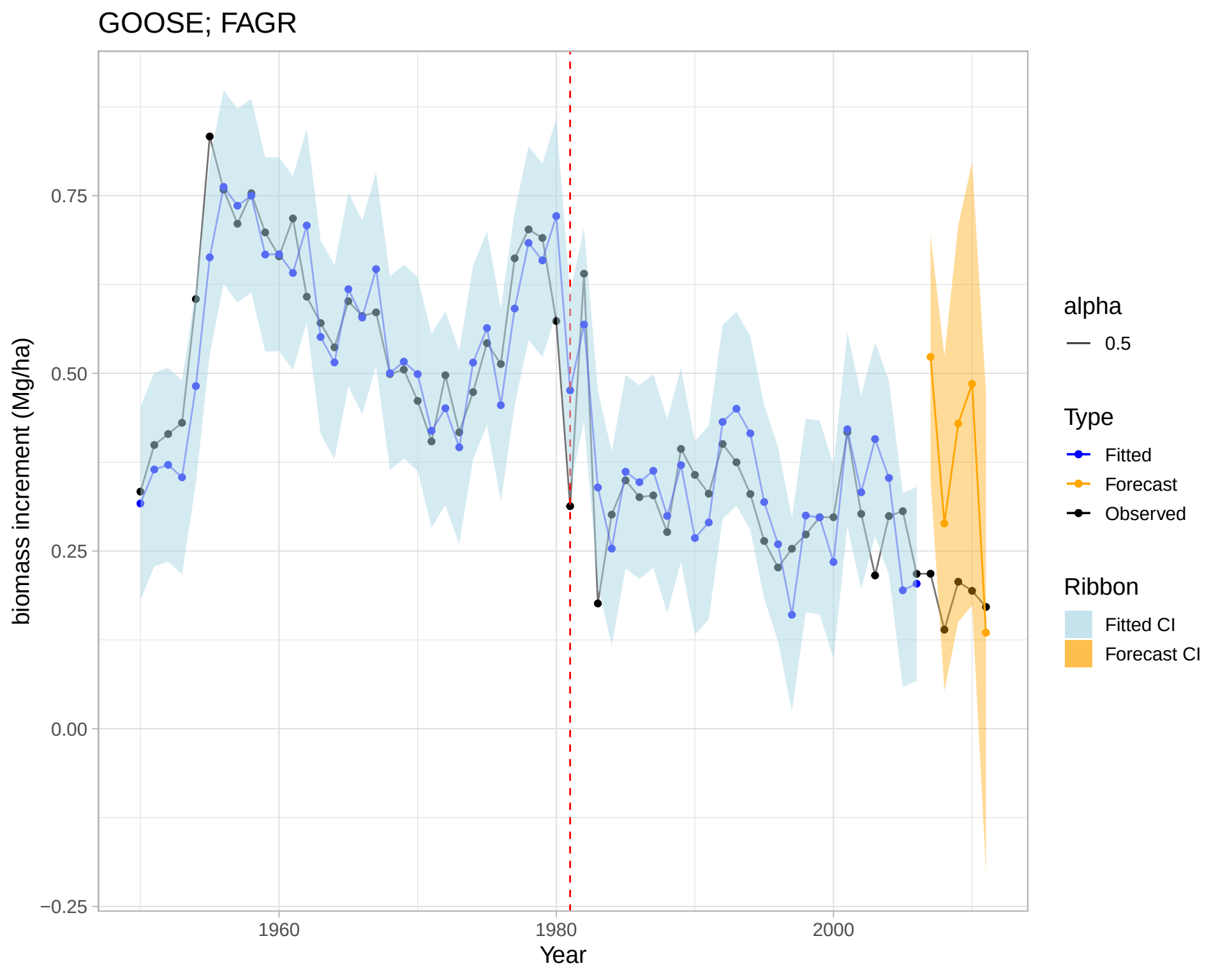
GOOSE; FAGR
biomass increment (Mg/ha)
0.75
0.50
0.25
0.00
−0.25
1960
1980
2000
Year
alpha
0.5
Type
Fitted
Forecast
Observed
Ribbon
Fitted CI
Forecast CI

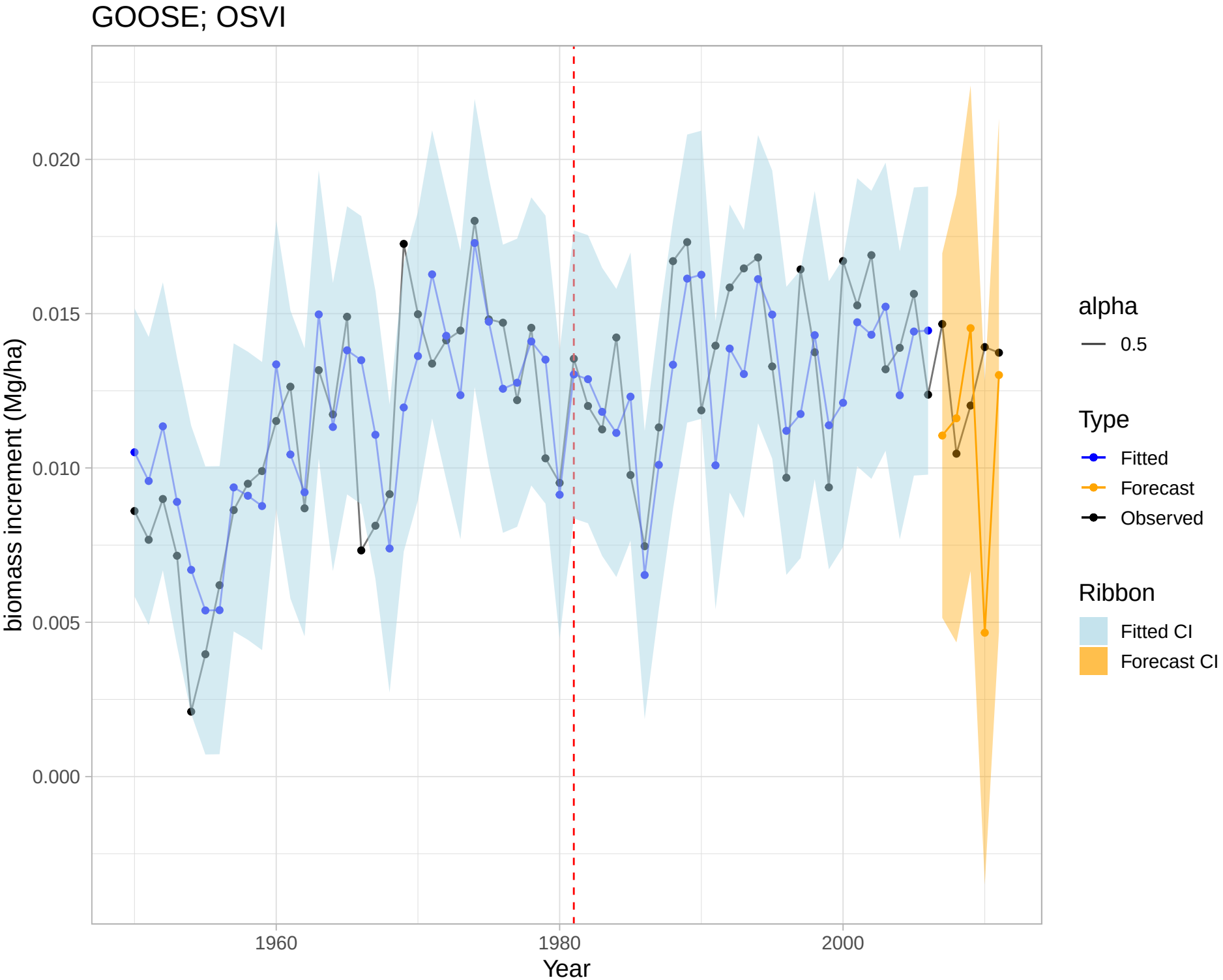
GOOSE; OSVI
biomass increment (Mg/ha)
0.020
0.015
0.010
0.005
0.000
1960
1980
2000
Year
alpha
0.5
Type
Fitted
Forecast
Observed
Ribbon
Fitted CI
Forecast CI

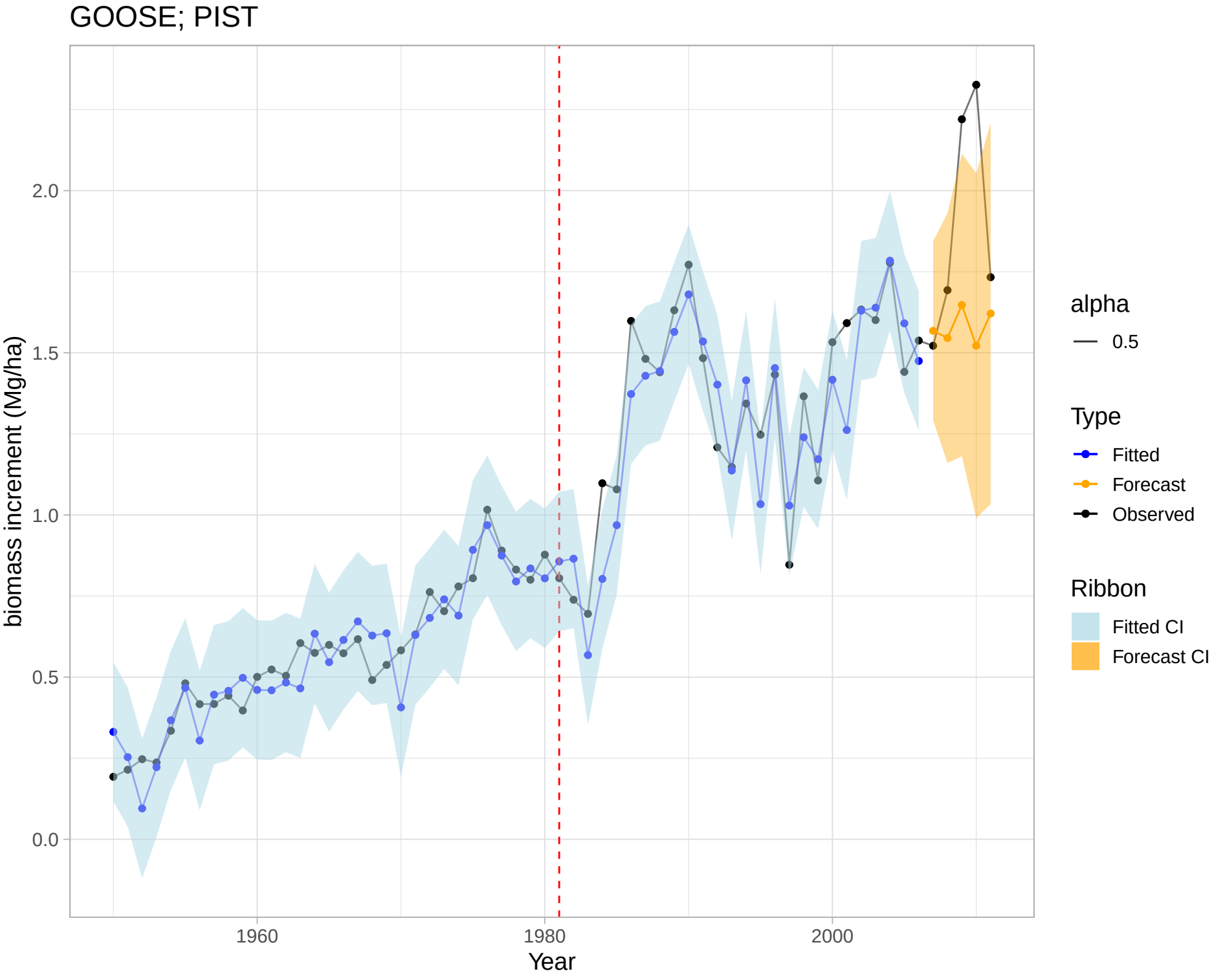
GOOSE; PIST
biomass increment (Mg/ha)
2.0
1.5
1.0
0.5
0.0
1960
1980
2000
Year
alpha
0.5
Type
Fitted
Forecast
Observed
Ribbon
Fitted CI
Forecast CI

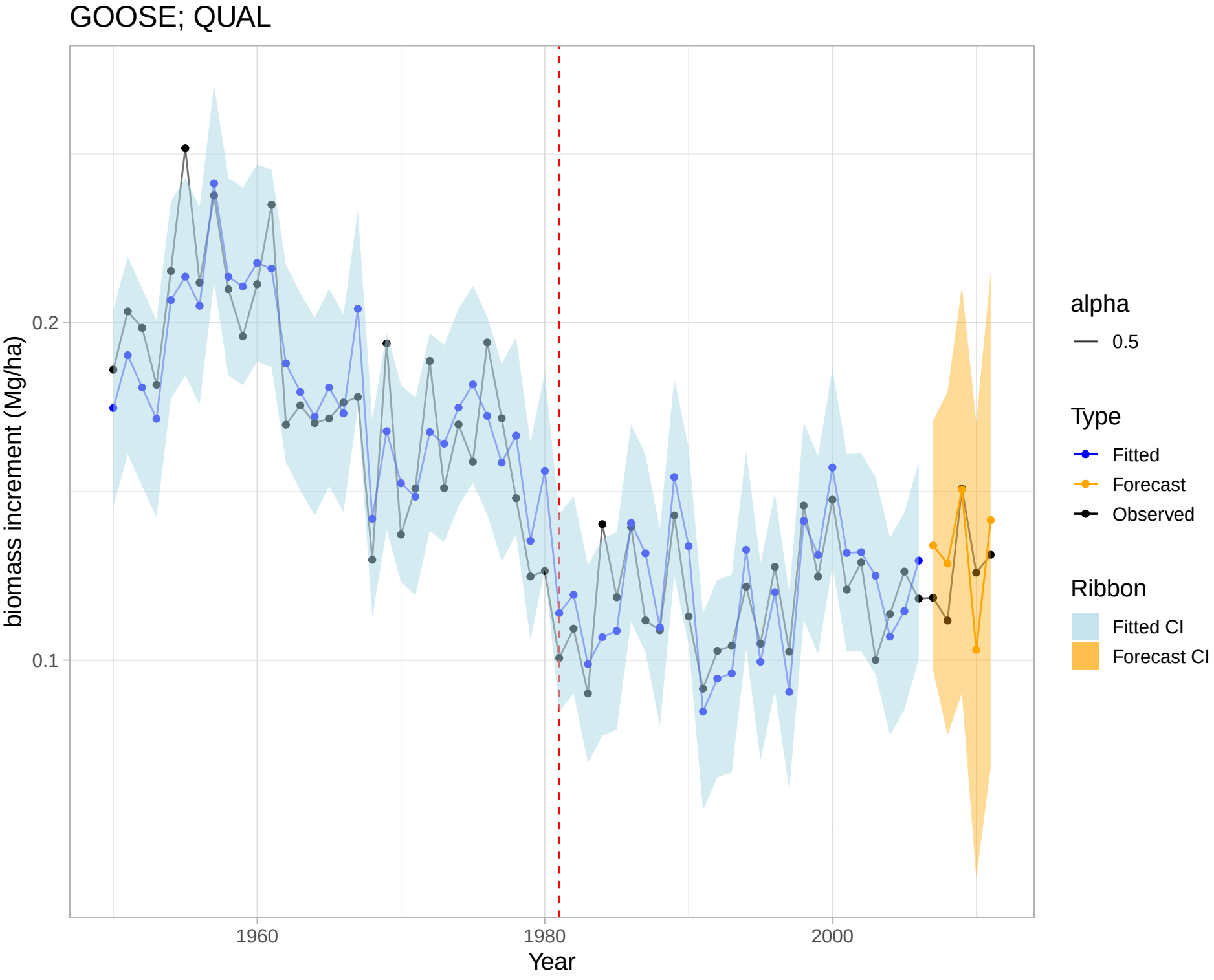
GOOSE; QUAL
biomass increment (Mg/ha)
0.2
0.1
1960
1980
2000
Year
alpha
0.5
Type
Fitted
Forecast
Observed
Ribbon
Fitted CI
Forecast CI

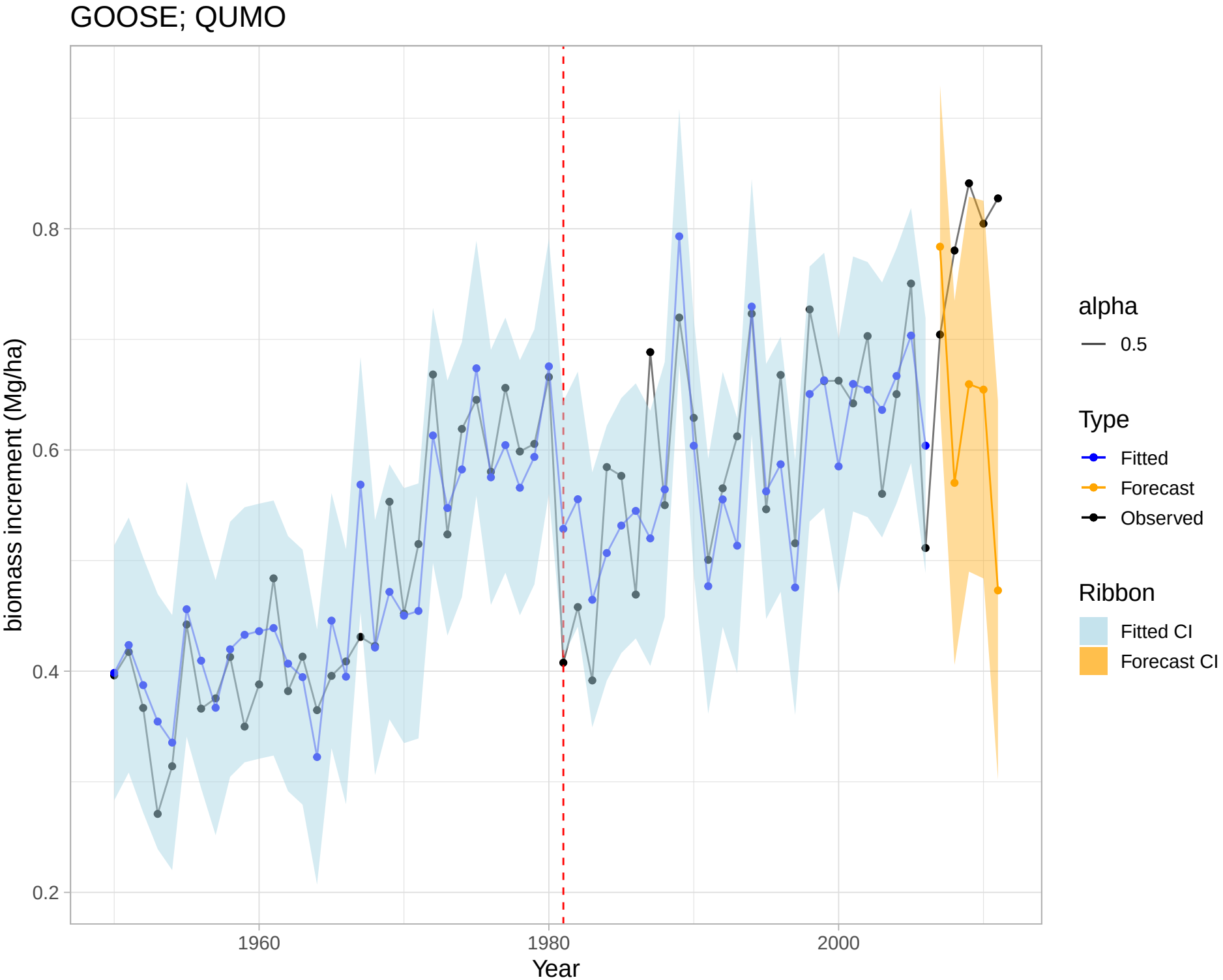
GOOSE; QUMO
biomass increment (Mg/ha)
0.8
0.6
0.4
0.2
1960
1980
2000
Year
alpha
0.5
Type
Fitted
Forecast
Observed
Ribbon
Fitted CI
Forecast CI

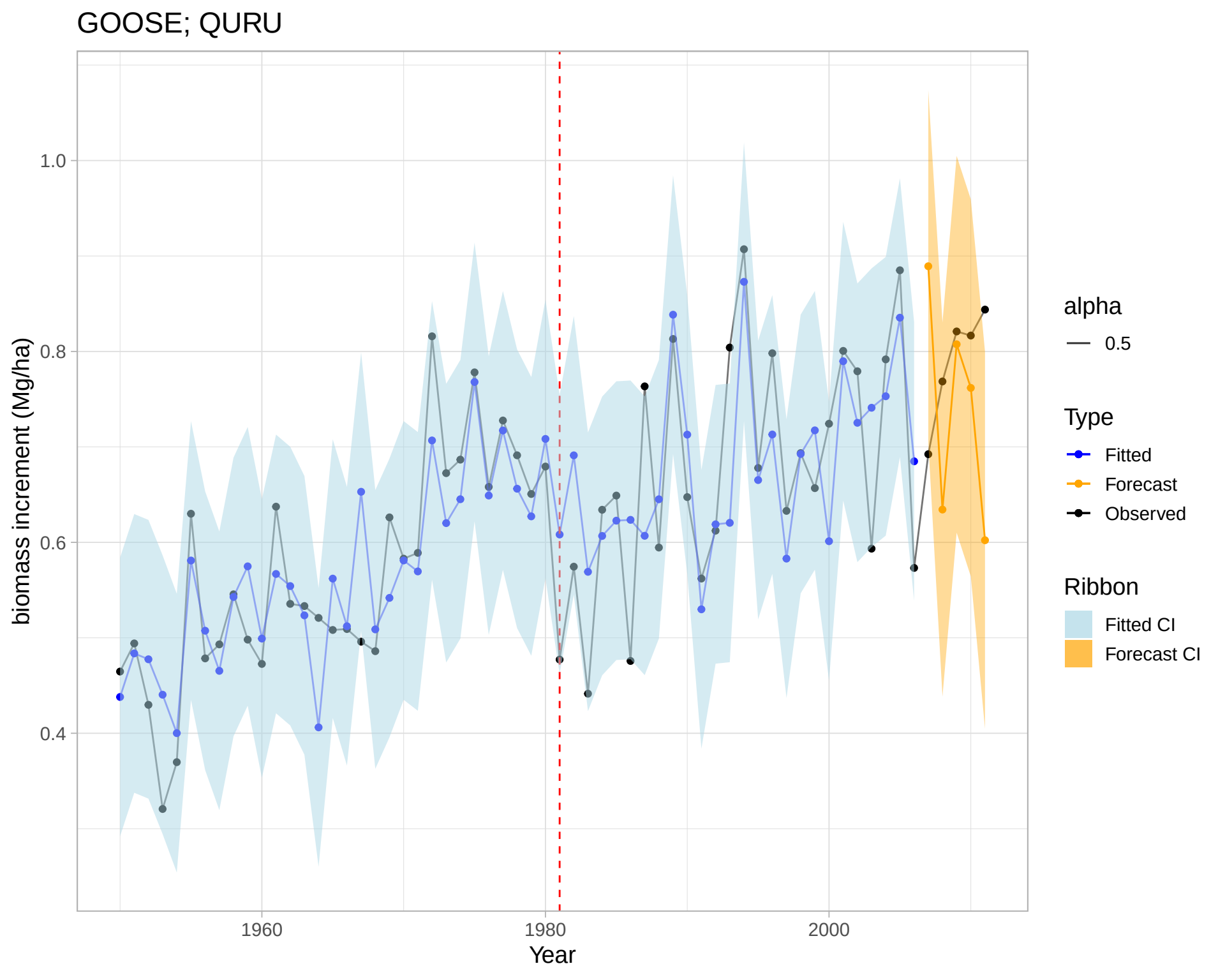
GOOSE; QURU
biomass increment (Mg/ha)
1.0
0.8
0.6
0.4
1960
1980
2000
Year
alpha
0.5
Type
Fitted
Forecast
Observed
Ribbon
Fitted CI
Forecast CI

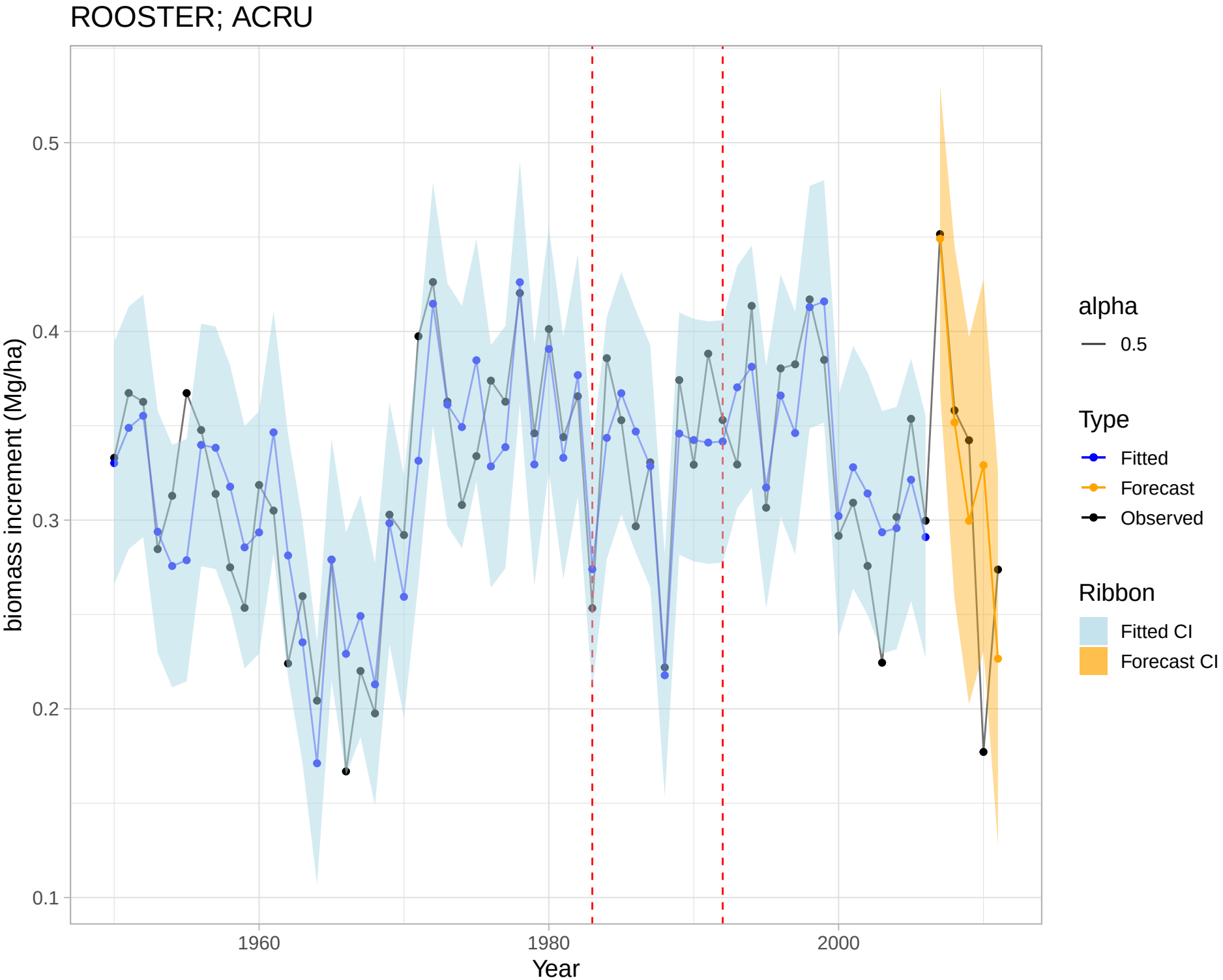
ROOSTER; ACRU
biomass increment (Mg/ha)
0.5
0.4
0.3
0.2
0.1
1960
1980
2000
Year
alpha
0.5
Type
Fitted
Forecast
Observed
Ribbon
Fitted CI
Forecast CI

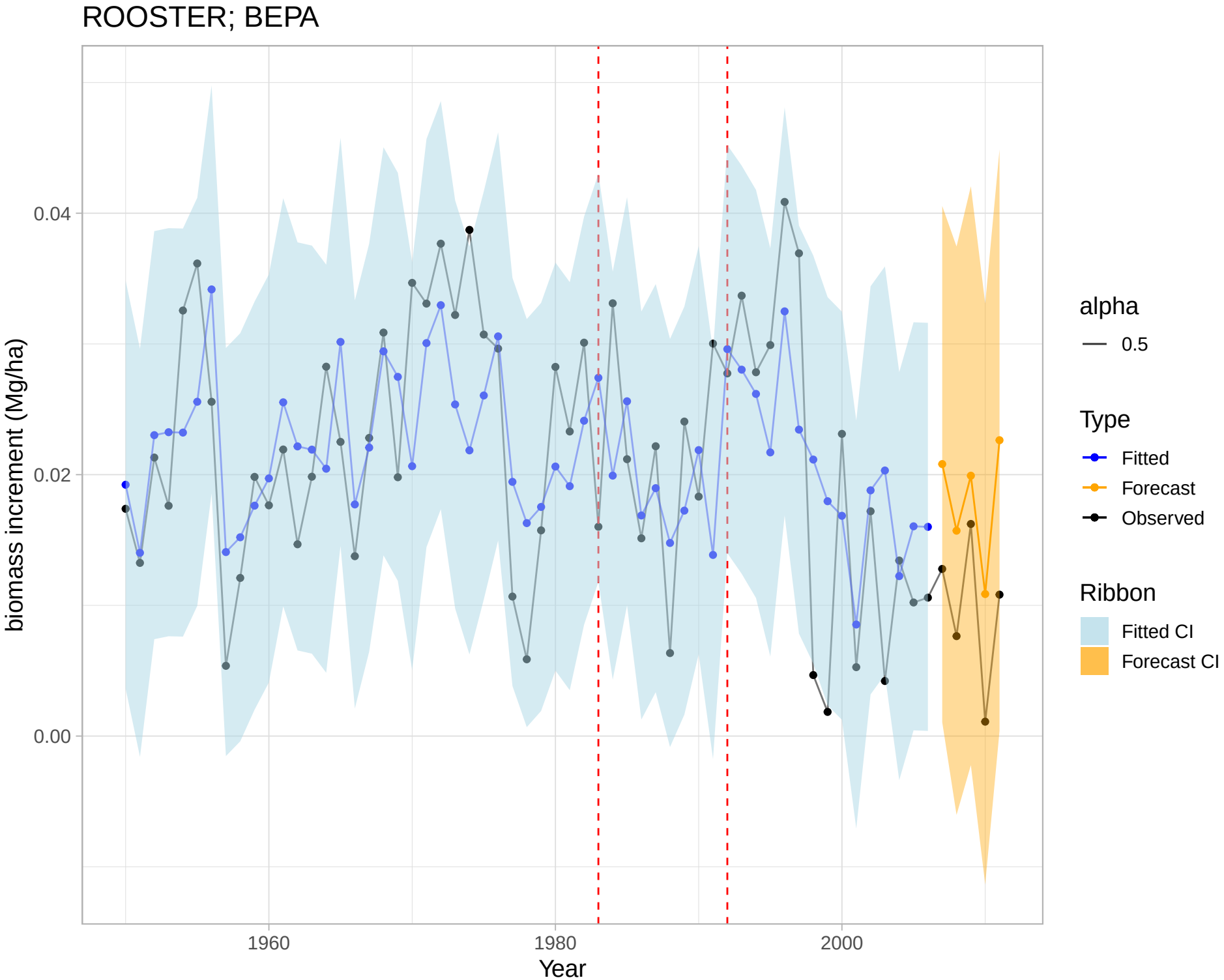
ROOSTER; BEPA
biomass increment (Mg/ha)
0.04
0.02
0.00
1960
1980
2000
Year
alpha
0.5
Type
Fitted
Forecast
Observed
Ribbon
Fitted CI
Forecast CI

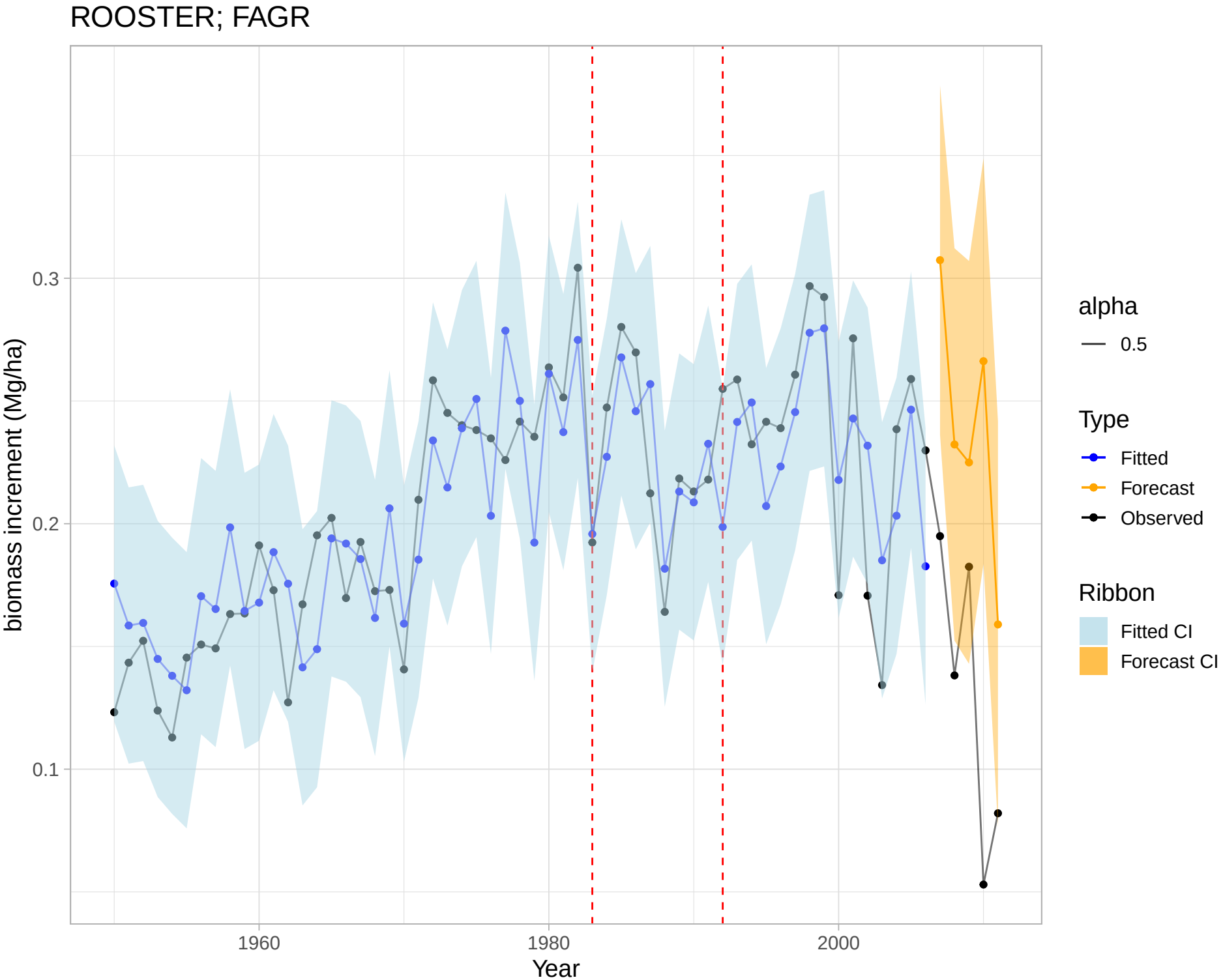
ROOSTER; FAGR
biomass increment (Mg/ha)
0.3
0.2
0.1
1960
1980
2000
Year
alpha
0.5
Type
Fitted
Forecast
Observed
Ribbon
Fitted CI
Forecast CI

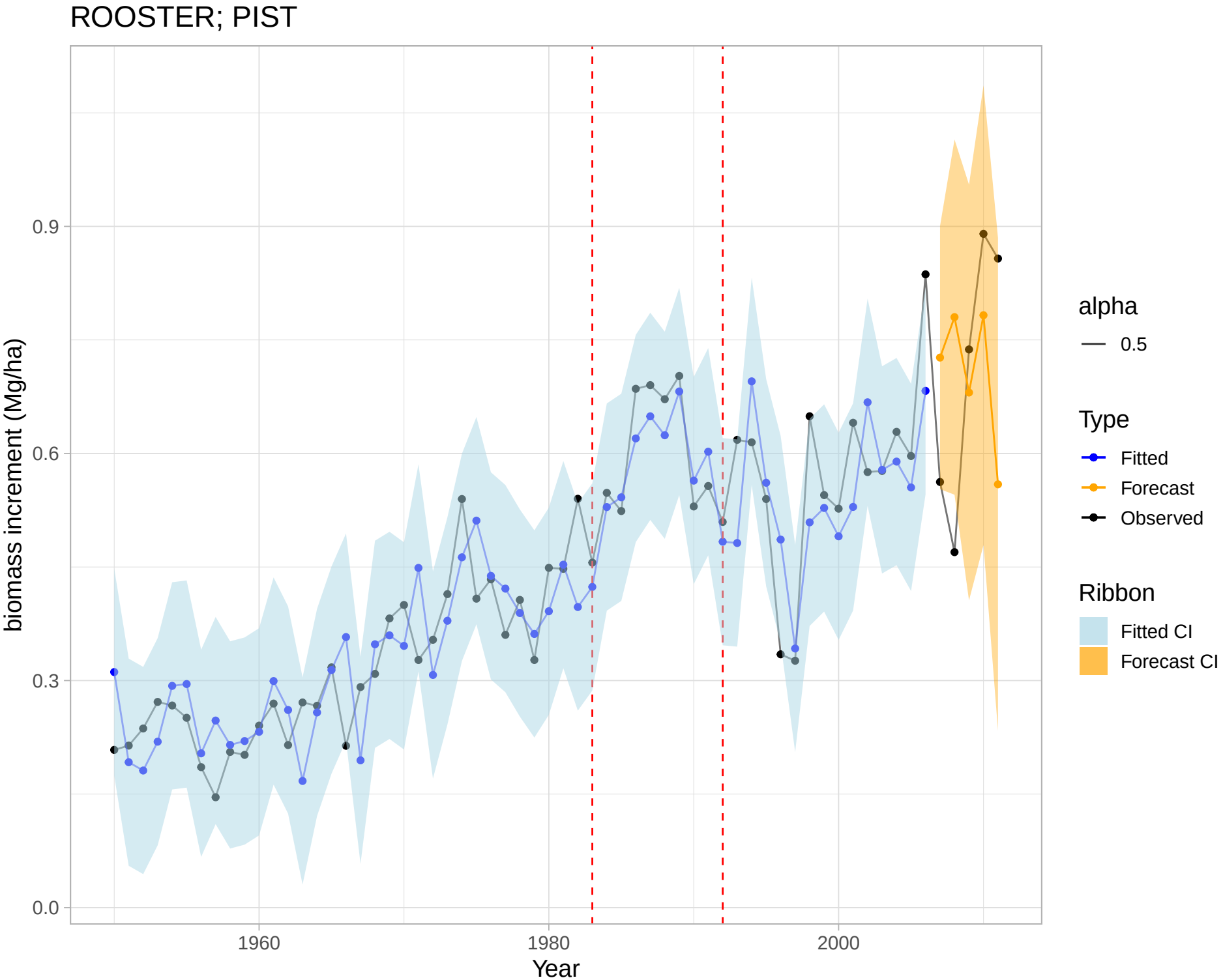
ROOSTER; PIST
biomass increment (Mg/ha)
0.0
0.3
0.6
0.9
1960
1980
2000
Year
alpha
0.5
Type
Fitted
Forecast
Observed
Ribbon
Fitted CI
Forecast CI

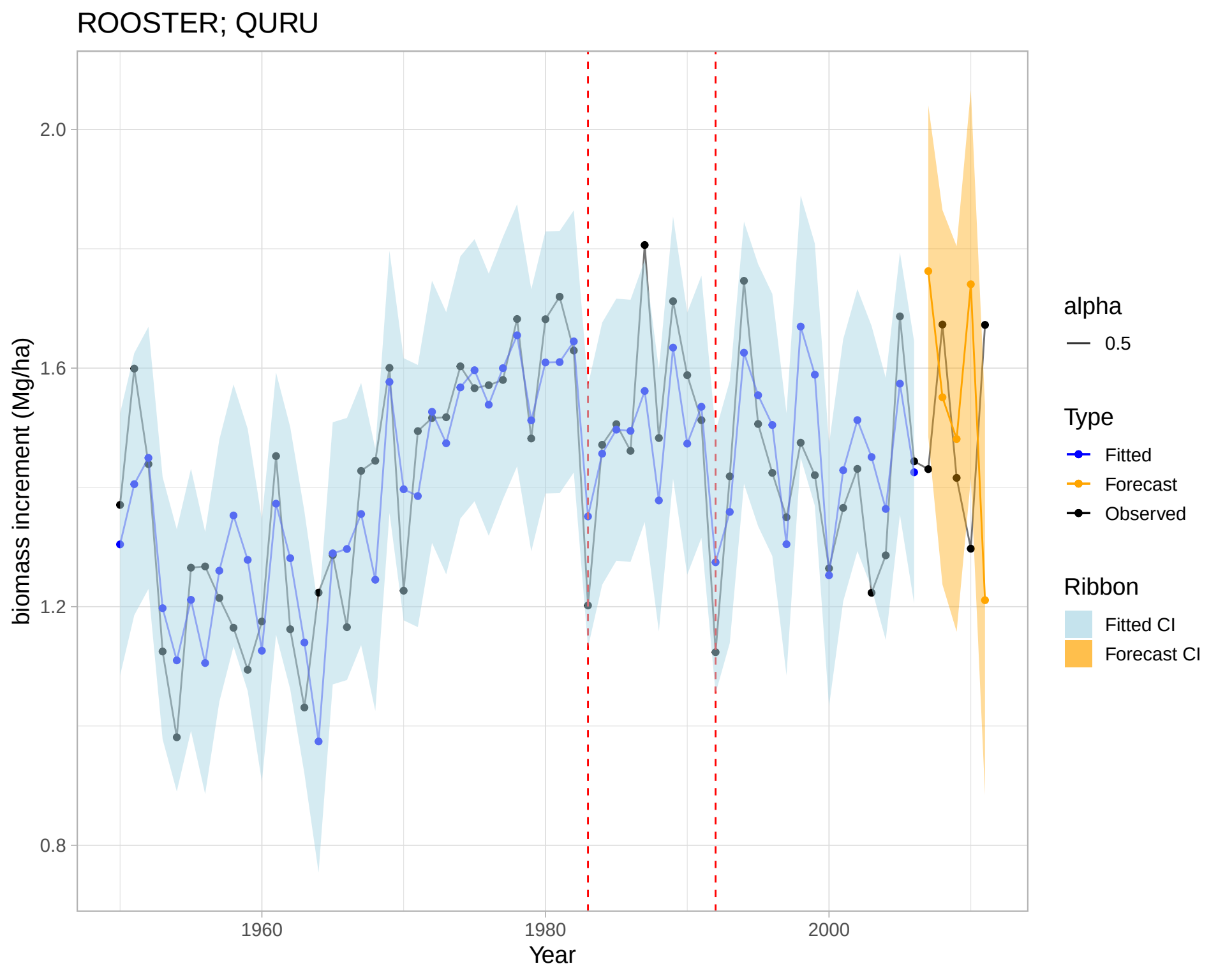
ROOSTER; QURU
biomass increment (Mg/ha)
2.0
1.6
1.2
0.8
1960
1980
2000
Year
alpha
0.5
Type
Fitted
Forecast
Observed
Ribbon
Fitted CI
Forecast CI

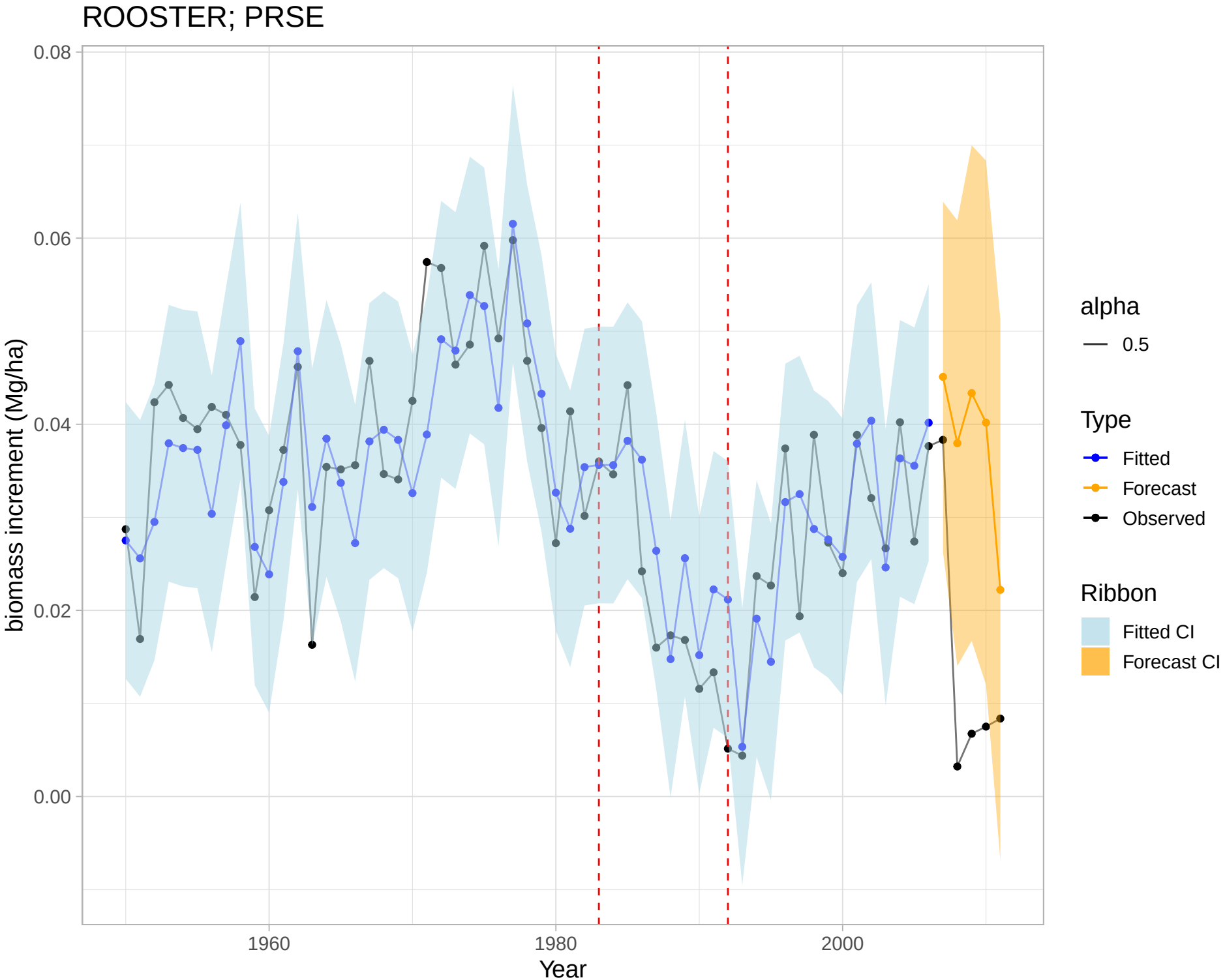
ROOSTER; PRSE
0.08
0.06
0.04
0.02
0.00
biomass increment (Mg/ha)
1960
1980
2000
Year
alpha
0.5
Type
Fitted
Forecast
Observed
Ribbon
Fitted CI
Forecast CI

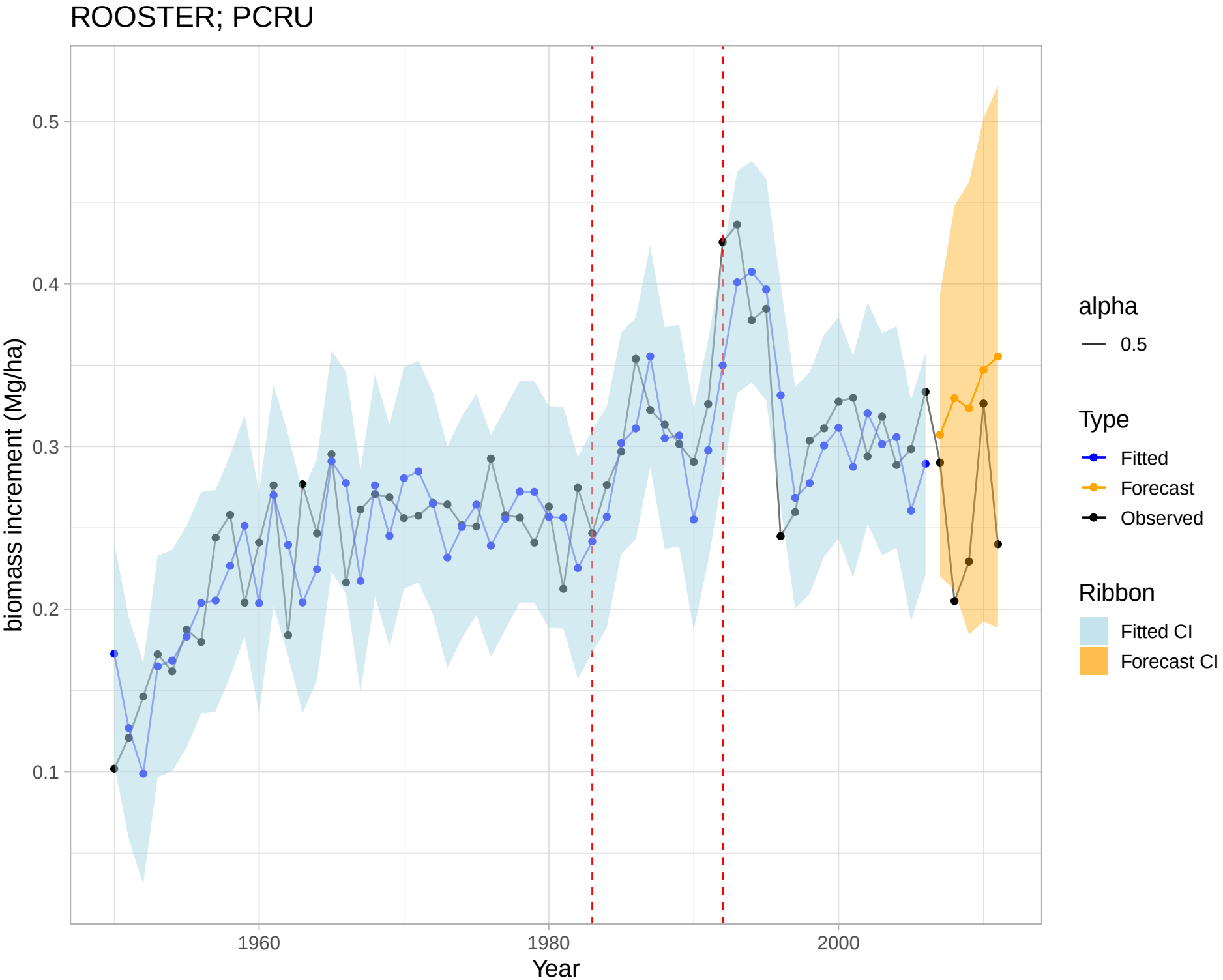
ROOSTER; PCRU
biomass increment (Mg/ha)
0.5
0.4
0.3
0.2
0.1
1960
1980
2000
Year
alpha
0.5
Type
Fitted
Forecast
Observed
Ribbon
Fitted CI
Forecast CI

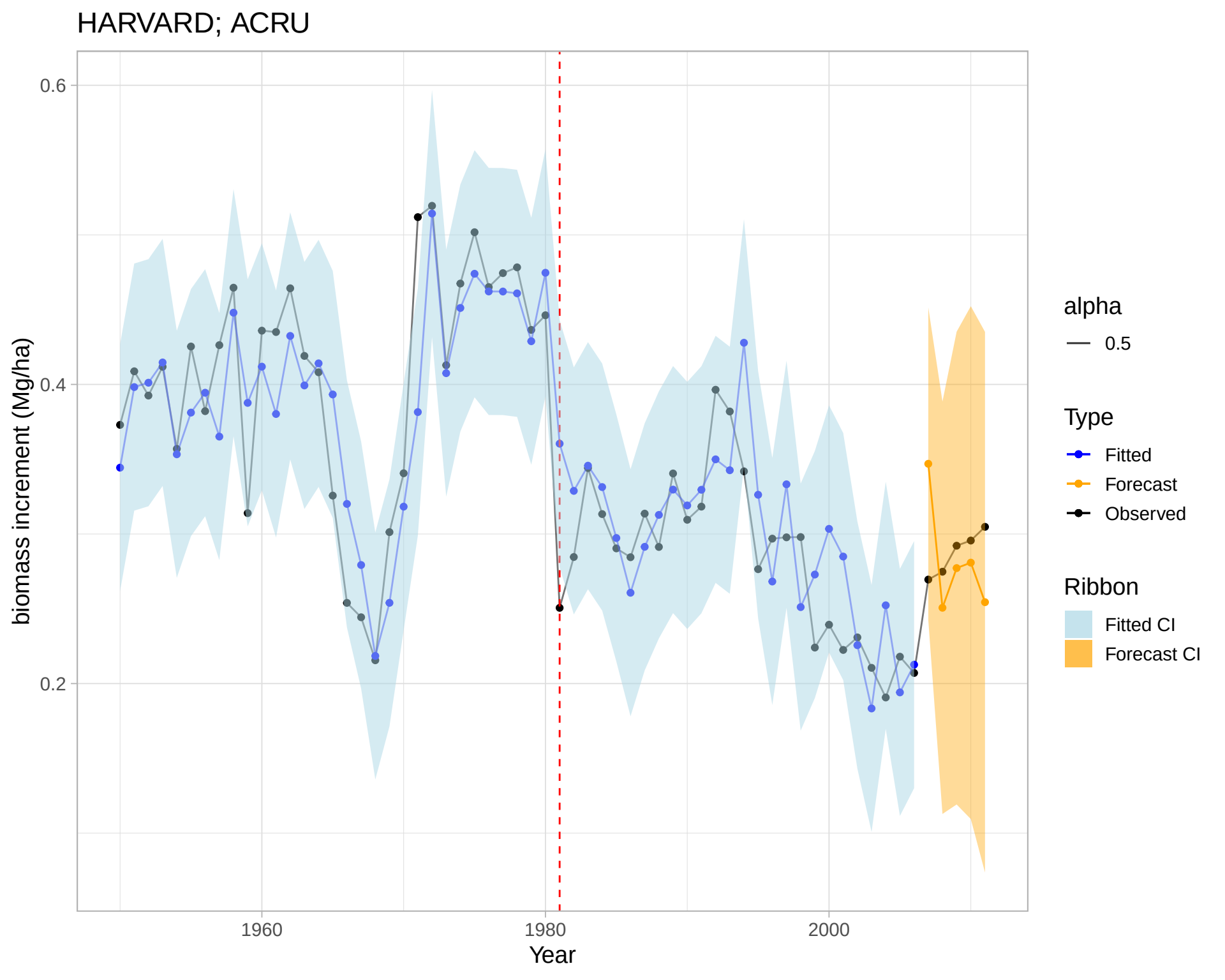
HARVARD; ACRU
0.6
0.4
0.2
biomass increment (Mg/ha)
1960
1980
2000
Year
alpha
0.5
Type
Fitted
Forecast
Observed
Ribbon
Fitted CI
Forecast CI

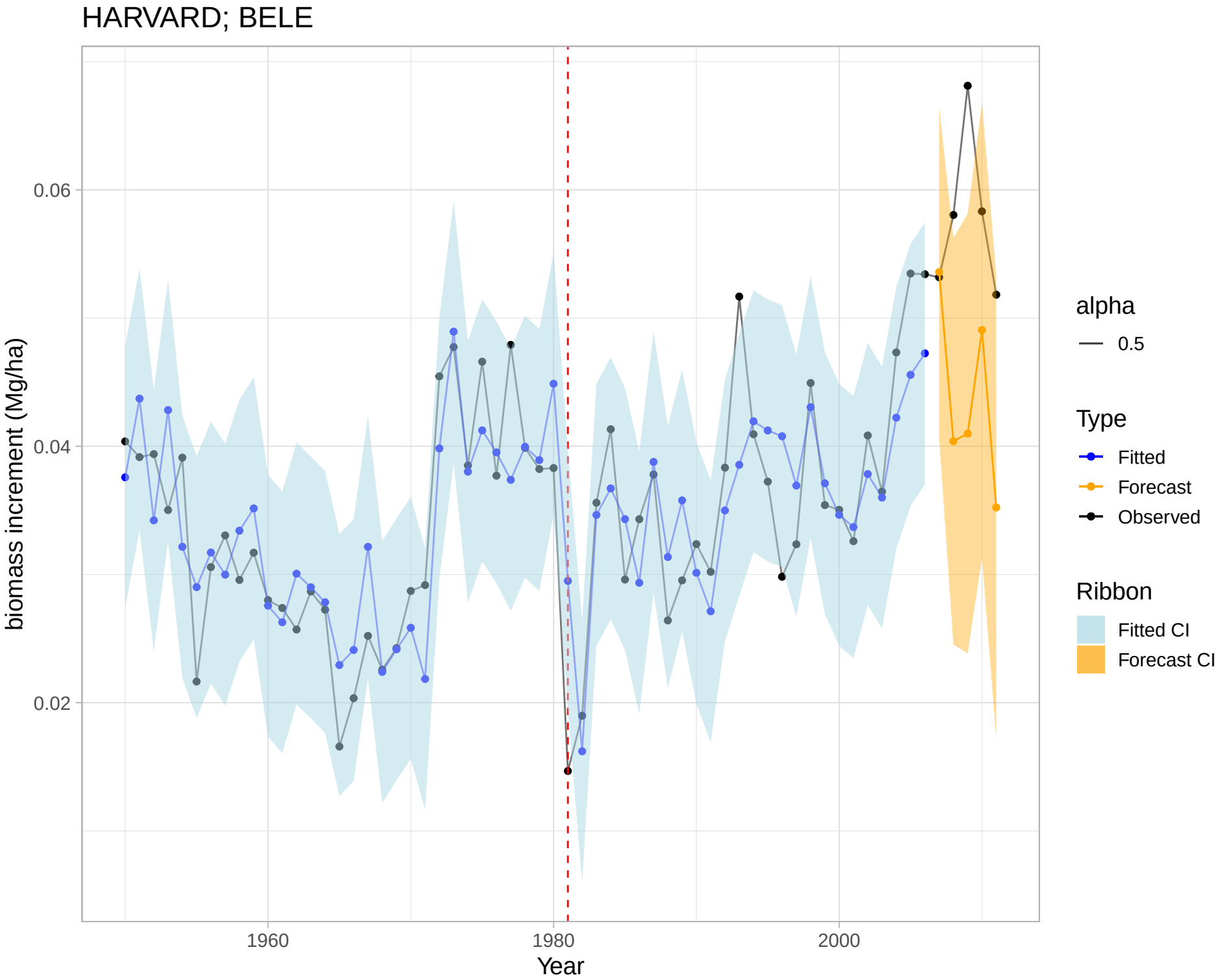
HARVARD; BELE
0.06
0.04
0.02
biomass increment (Mg/ha)
1960
1980
2000
Year
alpha
0.5
Type
Fitted
Forecast
Observed
Ribbon
Fitted CI
Forecast CI

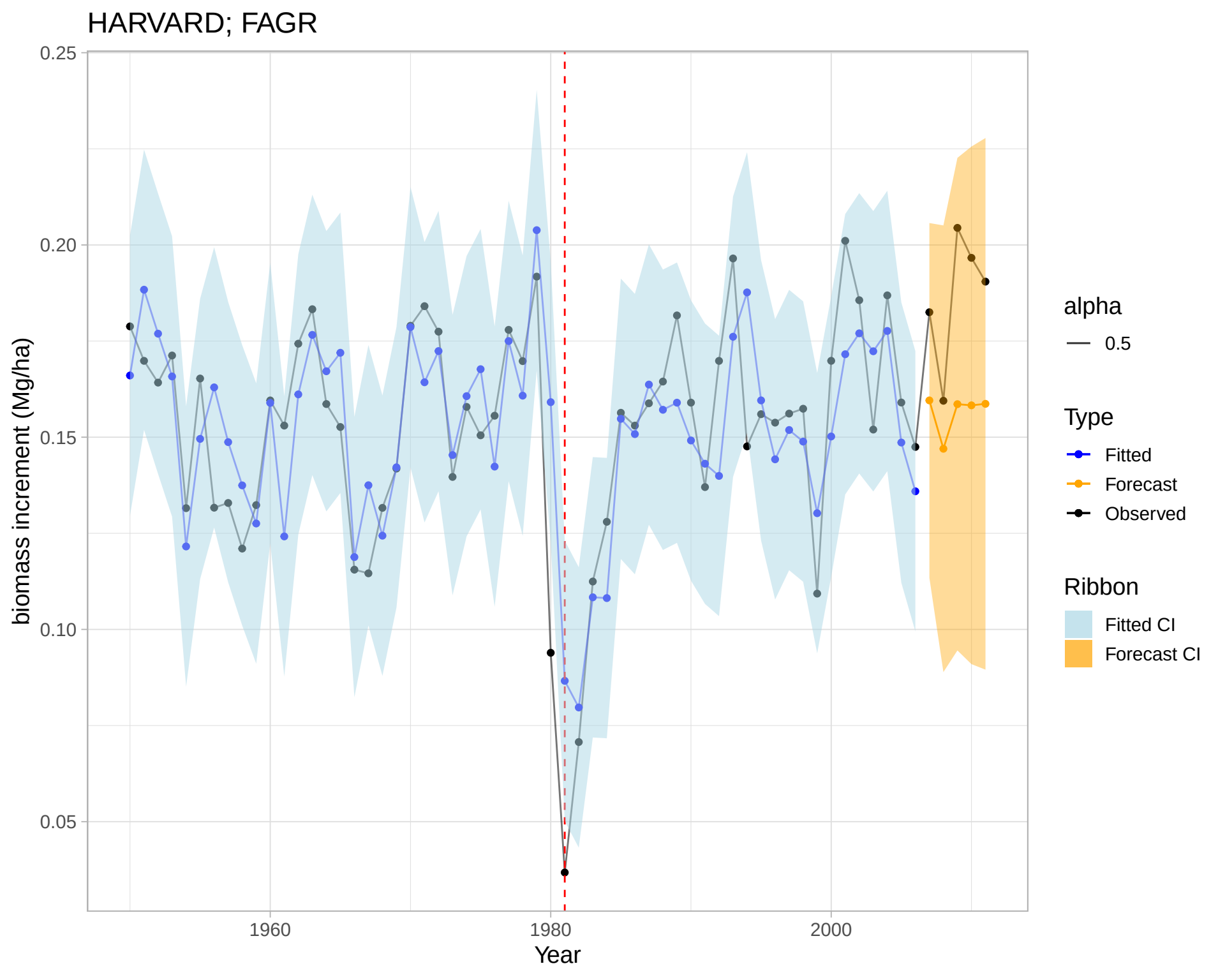
HARVARD; FAGR
0.25
0.20
0.15
0.10
0.05
biomass increment (Mg/ha)
1960
1980
2000
Year
alpha
0.5
Type
Fitted
Forecast
Observed
Ribbon
Fitted CI
Forecast CI

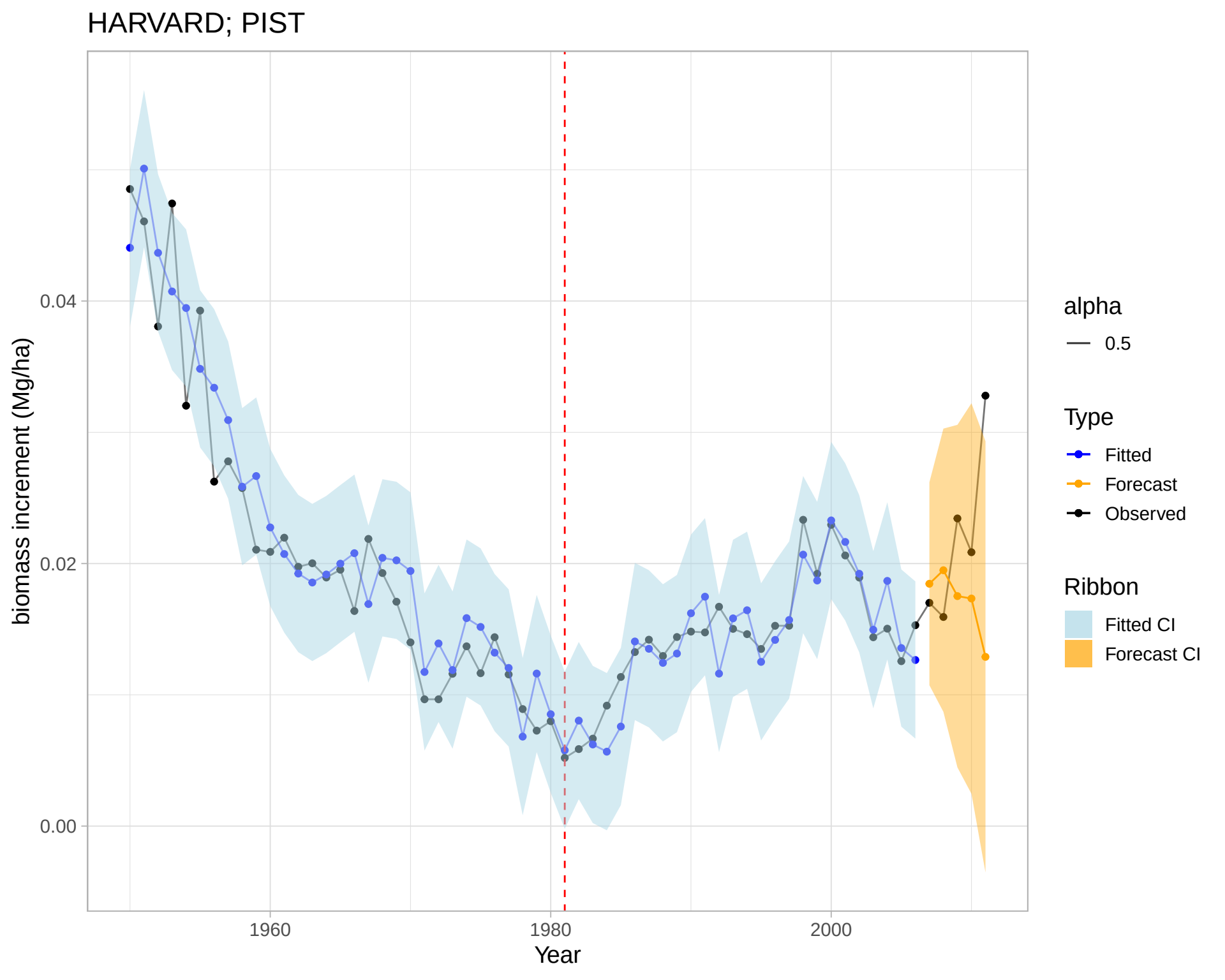
HARVARD; PIST
biomass increment (Mg/ha)
0.04
0.02
0.00
1960
1980
2000
Year
alpha
0.5
Type
Fitted
Forecast
Observed
Ribbon
Fitted CI
Forecast CI

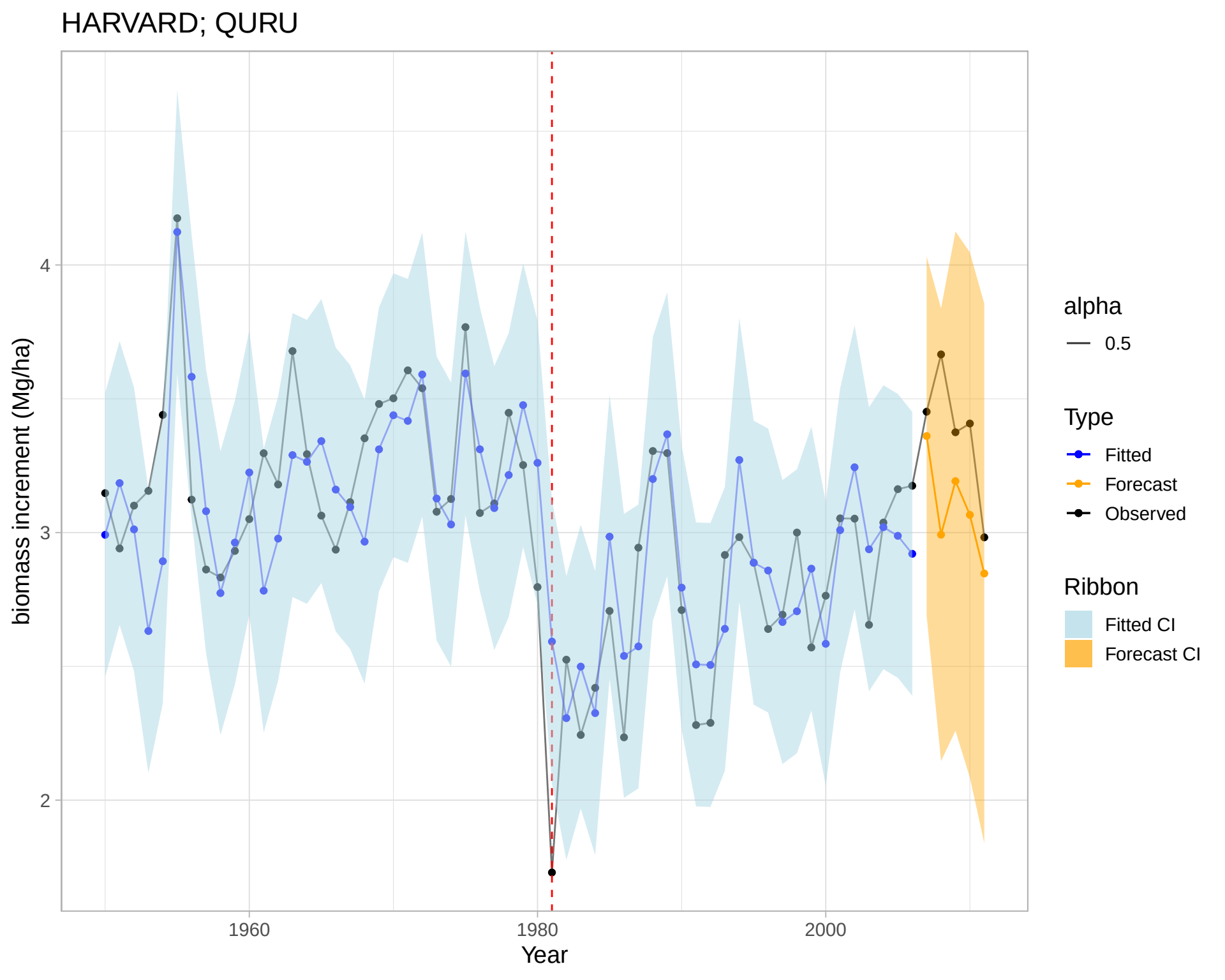
HARVARD; QURU
biomass increment (Mg/ha)
4
3
2
1960
1980
2000
Year
alpha
0.5
Type
Fitted
Forecast
Observed
Ribbon
Fitted CI
Forecast CI

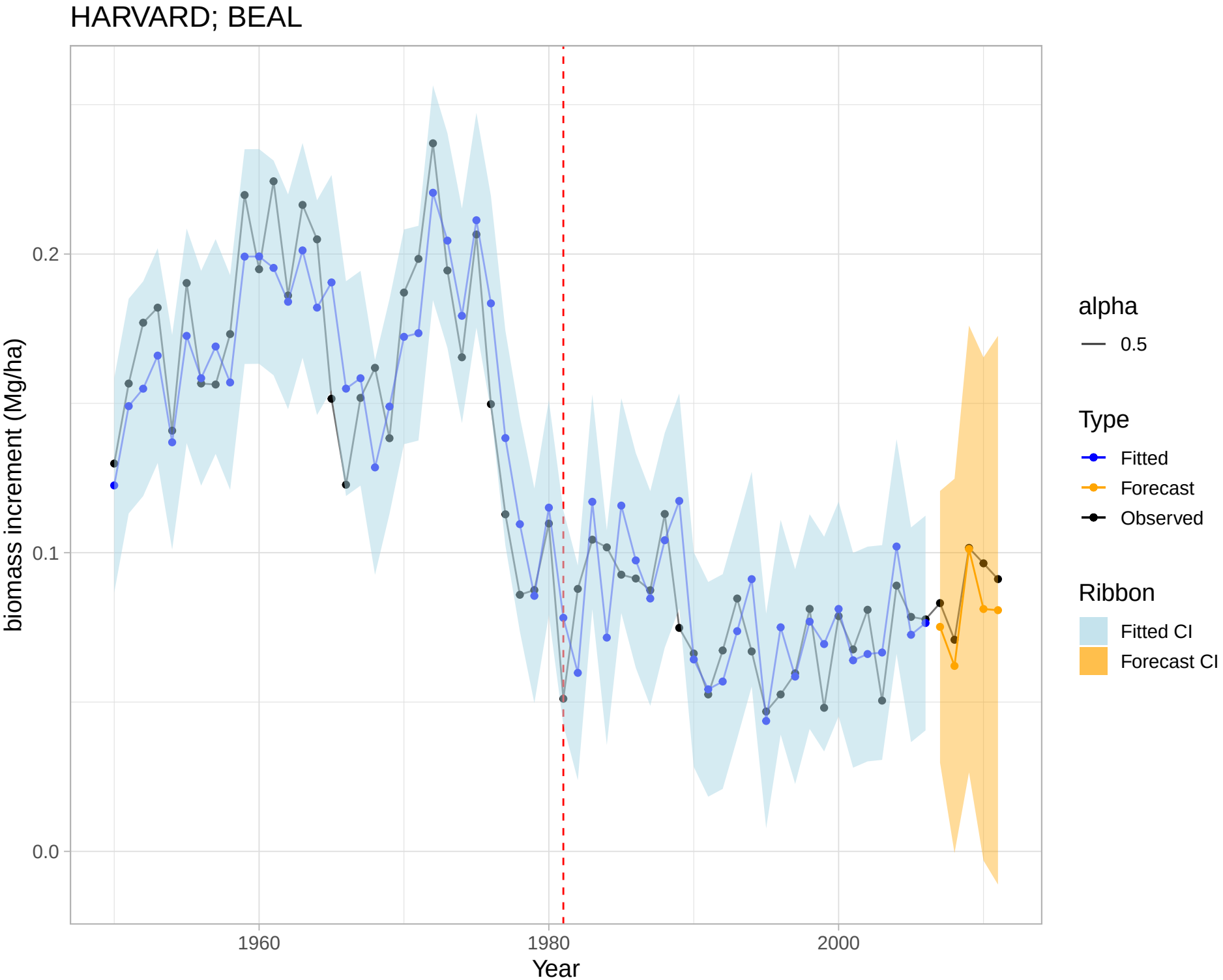
HARVARD; BEAL
biomass increment (Mg/ha)
0.2
0.1
0.0
1960
1980
2000
Year
alpha
0.5
Type
Fitted
Forecast
Observed
Ribbon
Fitted CI
Forecast CI

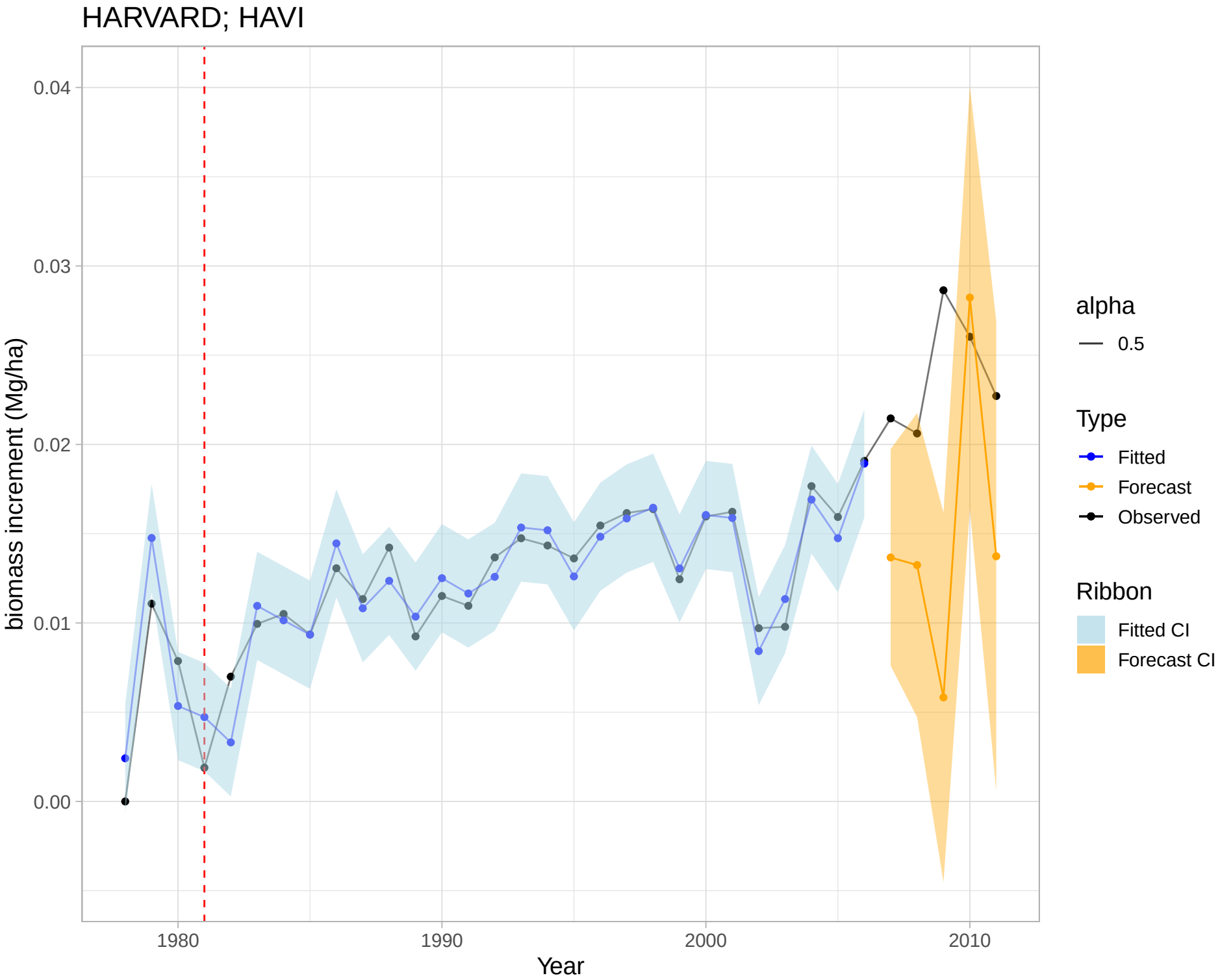
HARVARD; HAVI
0.04
0.03
0.02
0.01
0.00
biomass increment (Mg/ha)
1980
1990
2000
2010
Year
alpha
0.5
Type
Fitted
Forecast
Observed
Ribbon
Fitted CI
Forecast CI

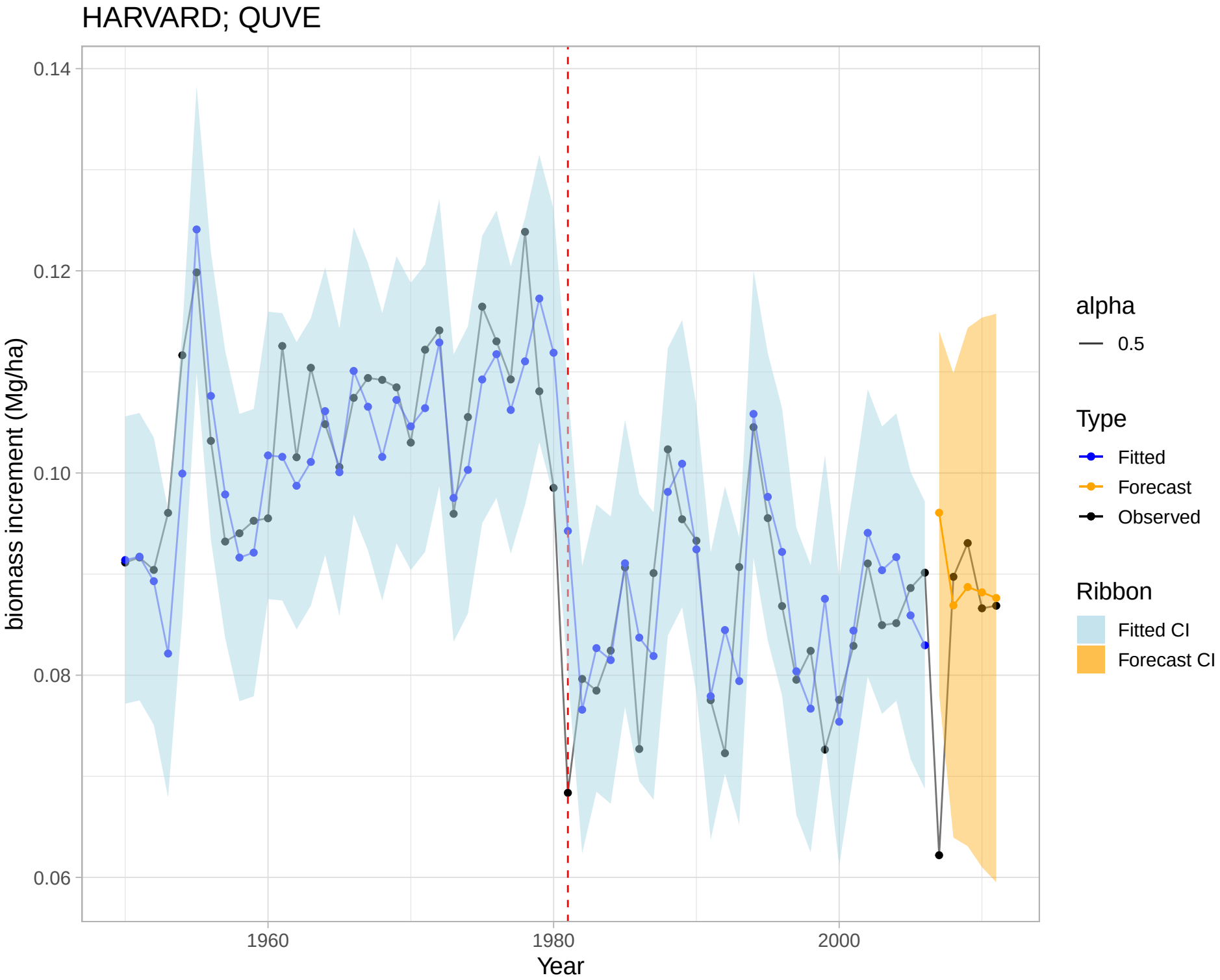
HARVARD; QUVE
0.14
0.12
0.10
0.08
0.06
biomass increment (Mg/ha)
1960
1980
2000
Year
alpha
0.5
Type
Fitted
Forecast
Observed
Ribbon
Fitted CI
Forecast CI

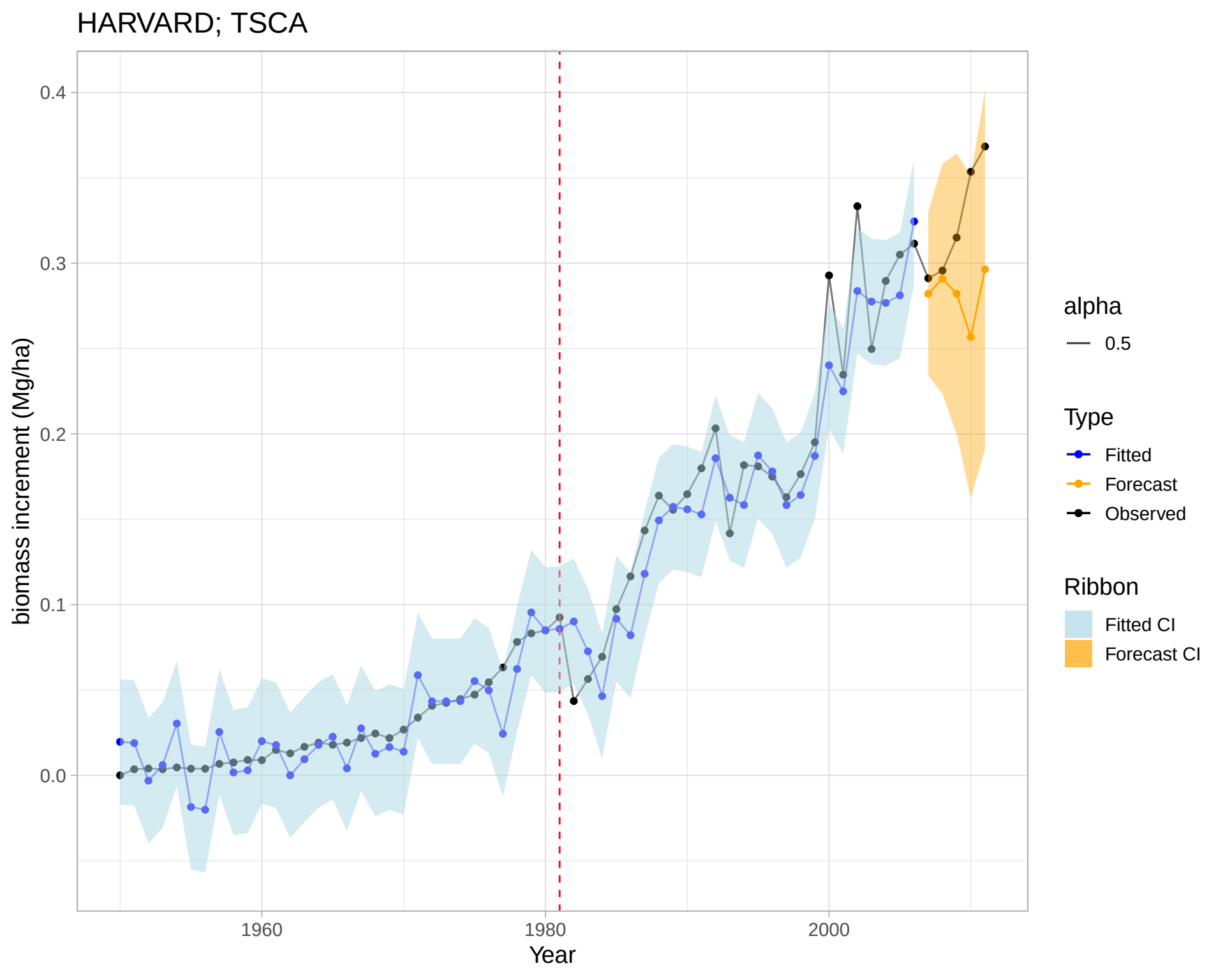
HARVARD; TSCA
0.4
0.3
0.2
0.1
0.0
biomass increment (Mg/ha)
1960
1980
2000
Year
alpha
0.5
Type
Fitted
Forecast
Observed
Ribbon
Fitted CI
Forecast CI

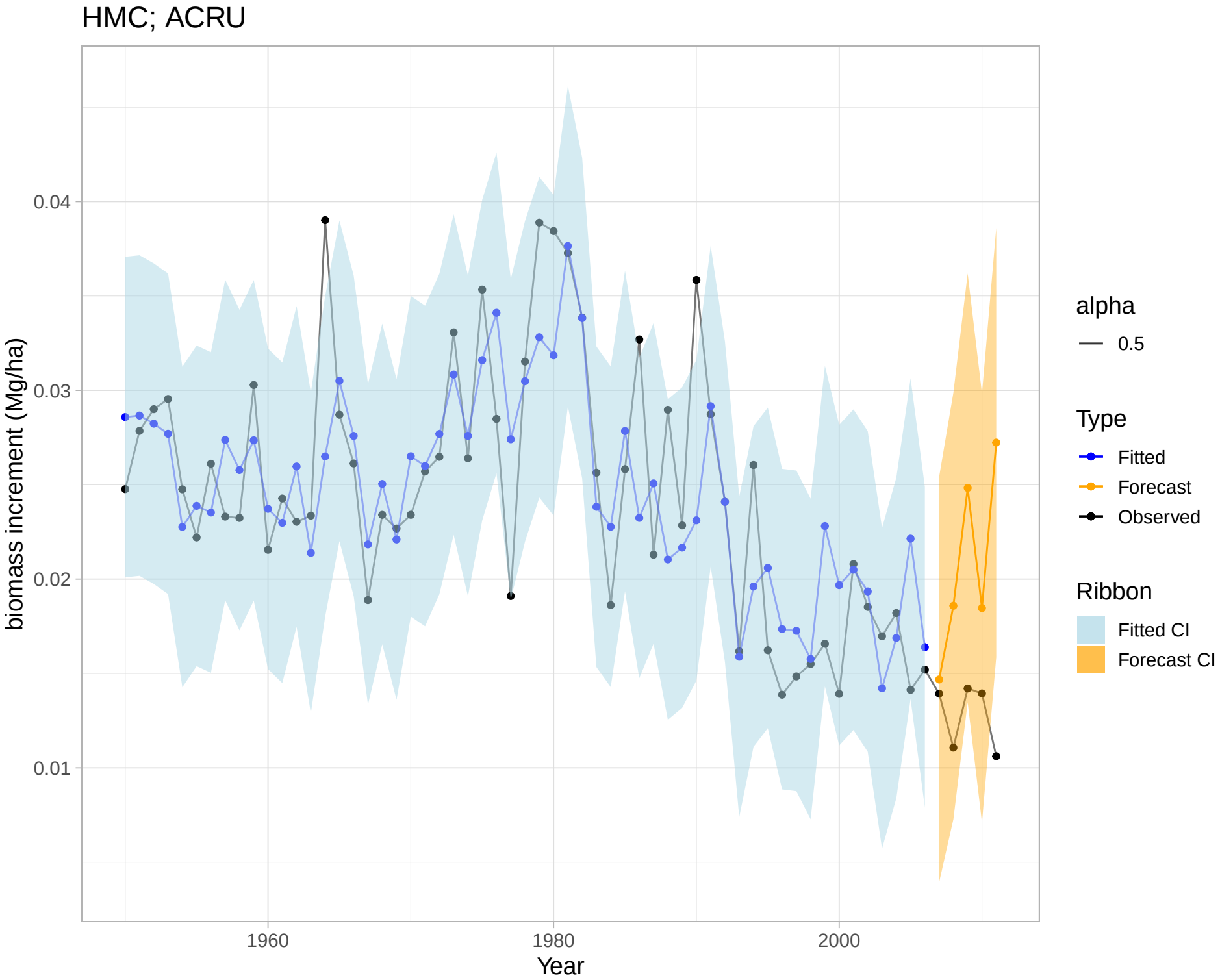
HMC; ACRU
biomass increment (Mg/ha)
0.04
0.03
0.02
0.01
1960
1980
2000
Year
alpha
0.5
Type
Fitted
Forecast
Observed
Ribbon
Fitted CI
Forecast CI

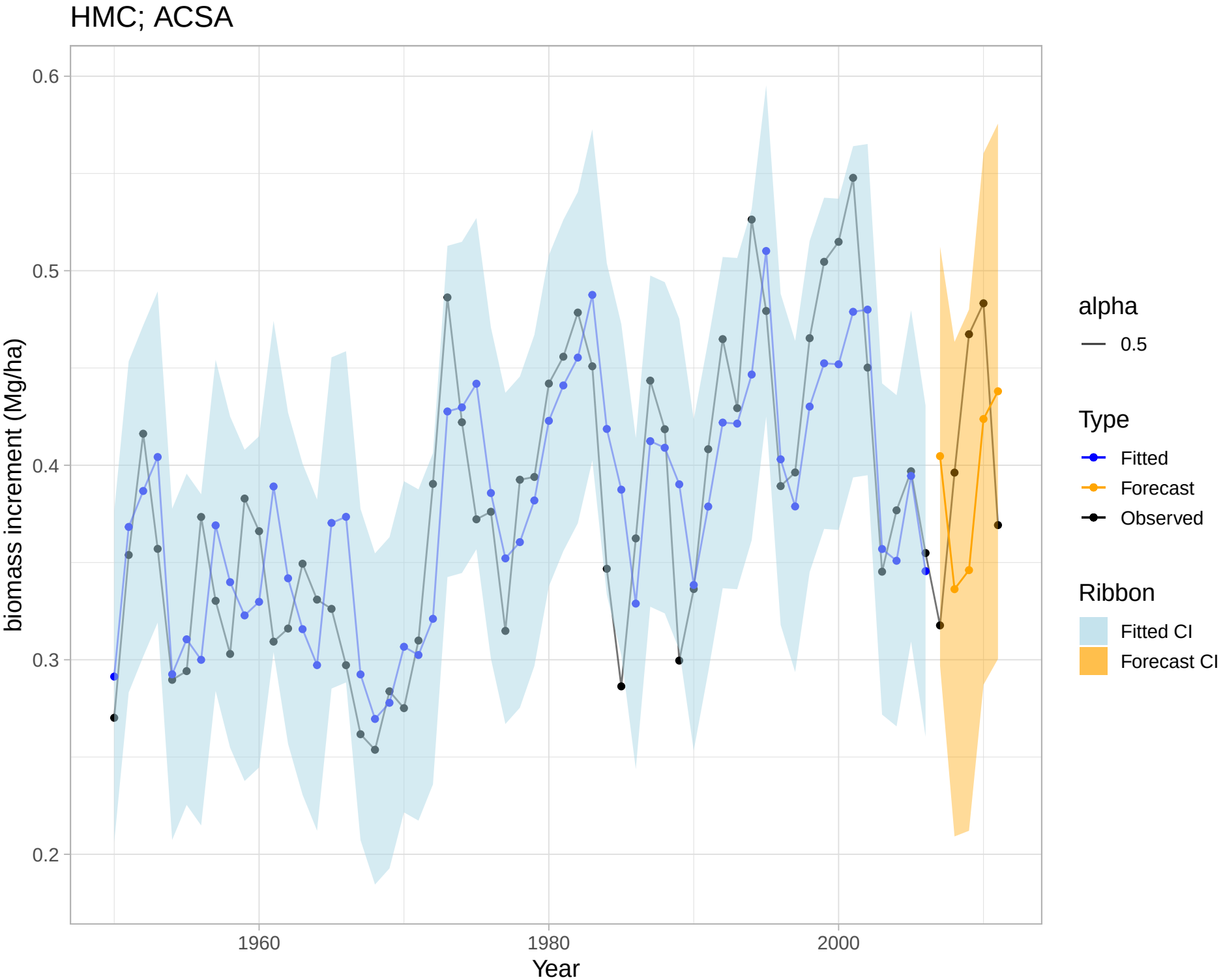
HMC; ACSA
0.6
0.5
0.4
0.3
0.2
biomass increment (Mg/ha)
1960
1980
2000
Year
alpha
0.5
Type
Fitted
Forecast
Observed
Ribbon
Fitted CI
Forecast CI

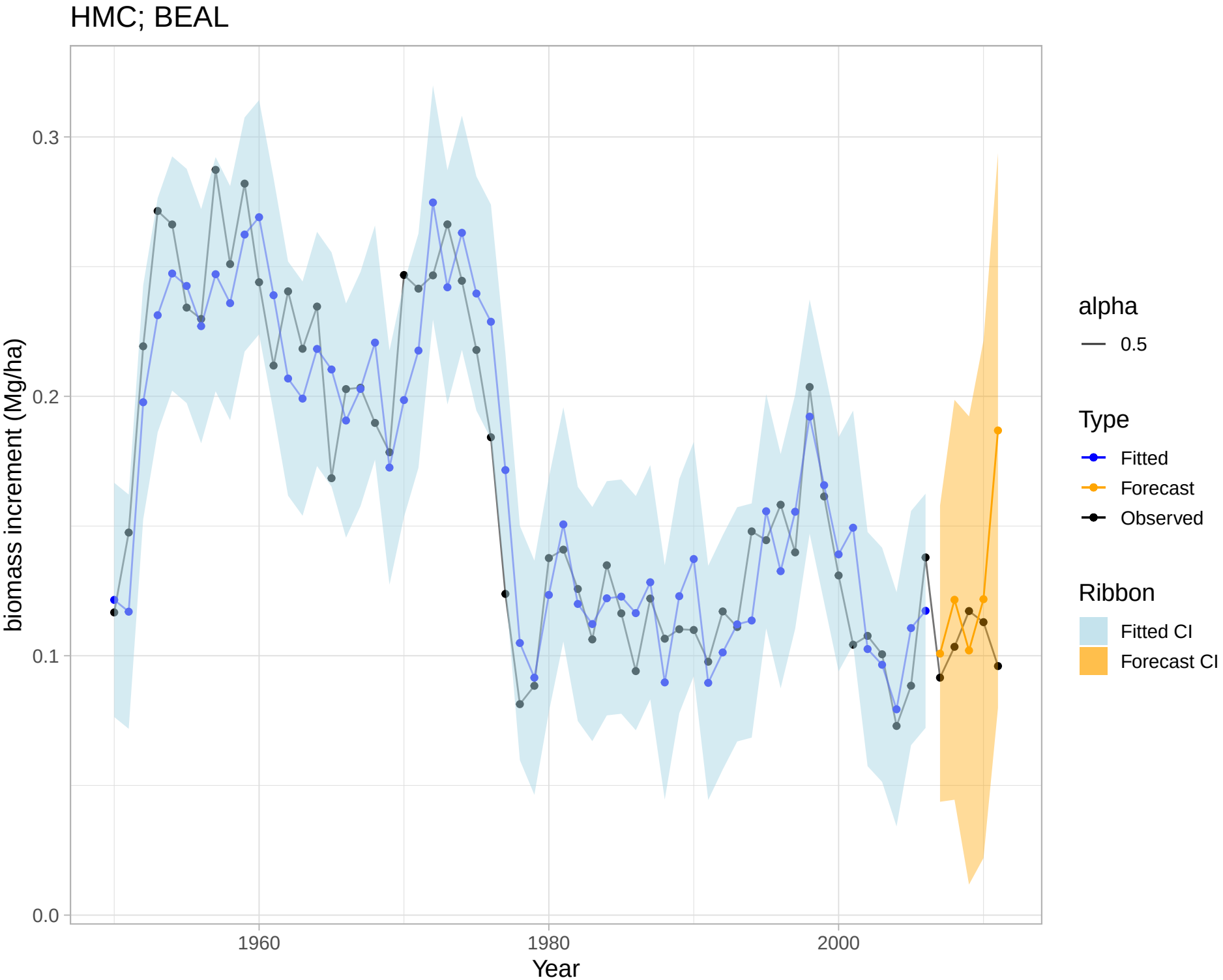
HMC; BEAL
biomass increment (Mg/ha)
0.0
0.1
0.2
0.3
1960
1980
2000
Year
alpha
0.5
Type
Fitted
Forecast
Observed
Ribbon
Fitted CI
Forecast CI

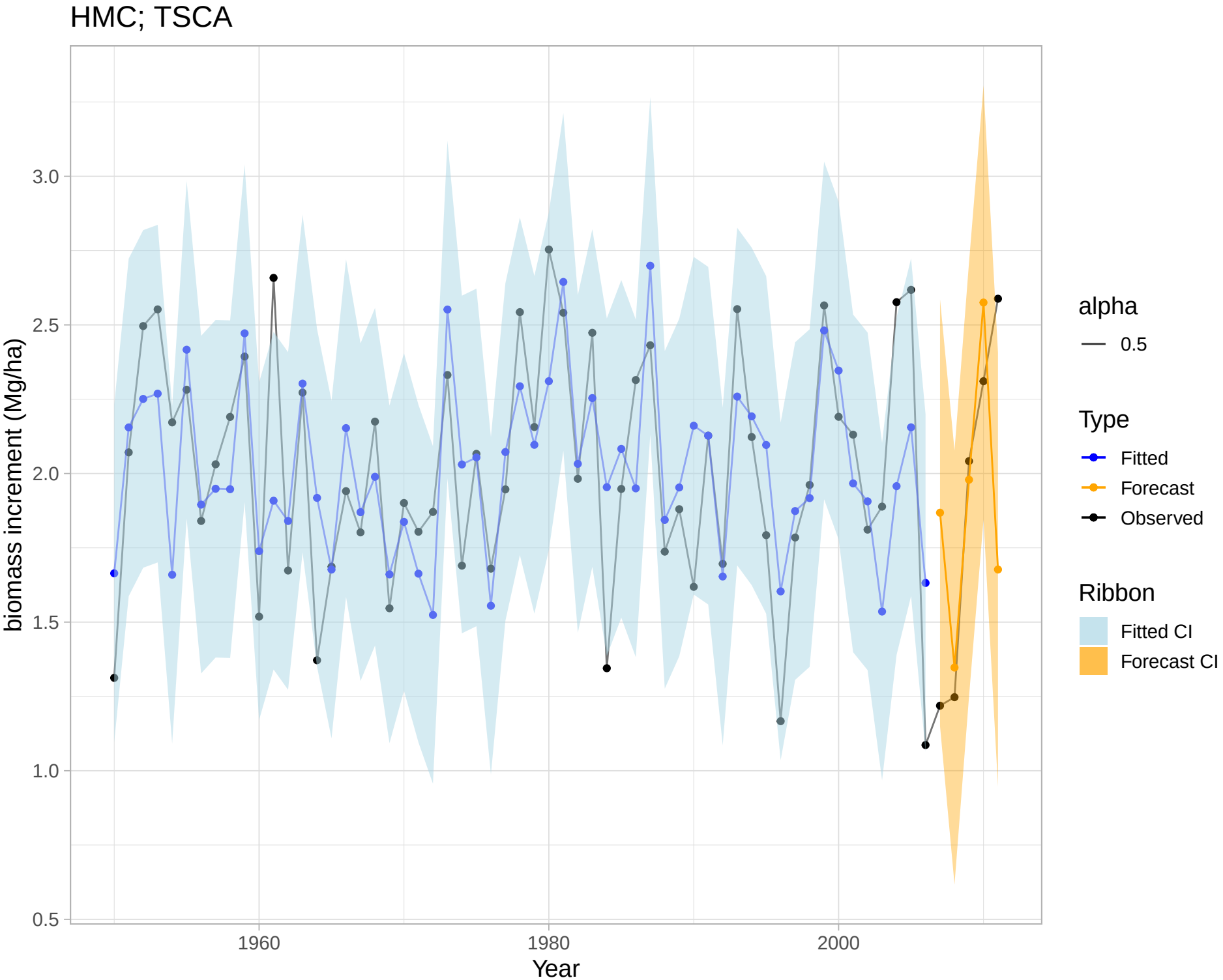
HMC; TSCA
biomass increment (Mg/ha)
3.0
2.5
2.0
1.5
1.0
0.5
1960
1980
2000
Year
alpha
0.5
Type
Fitted
Forecast
Observed
Ribbon
Fitted CI
Forecast CI

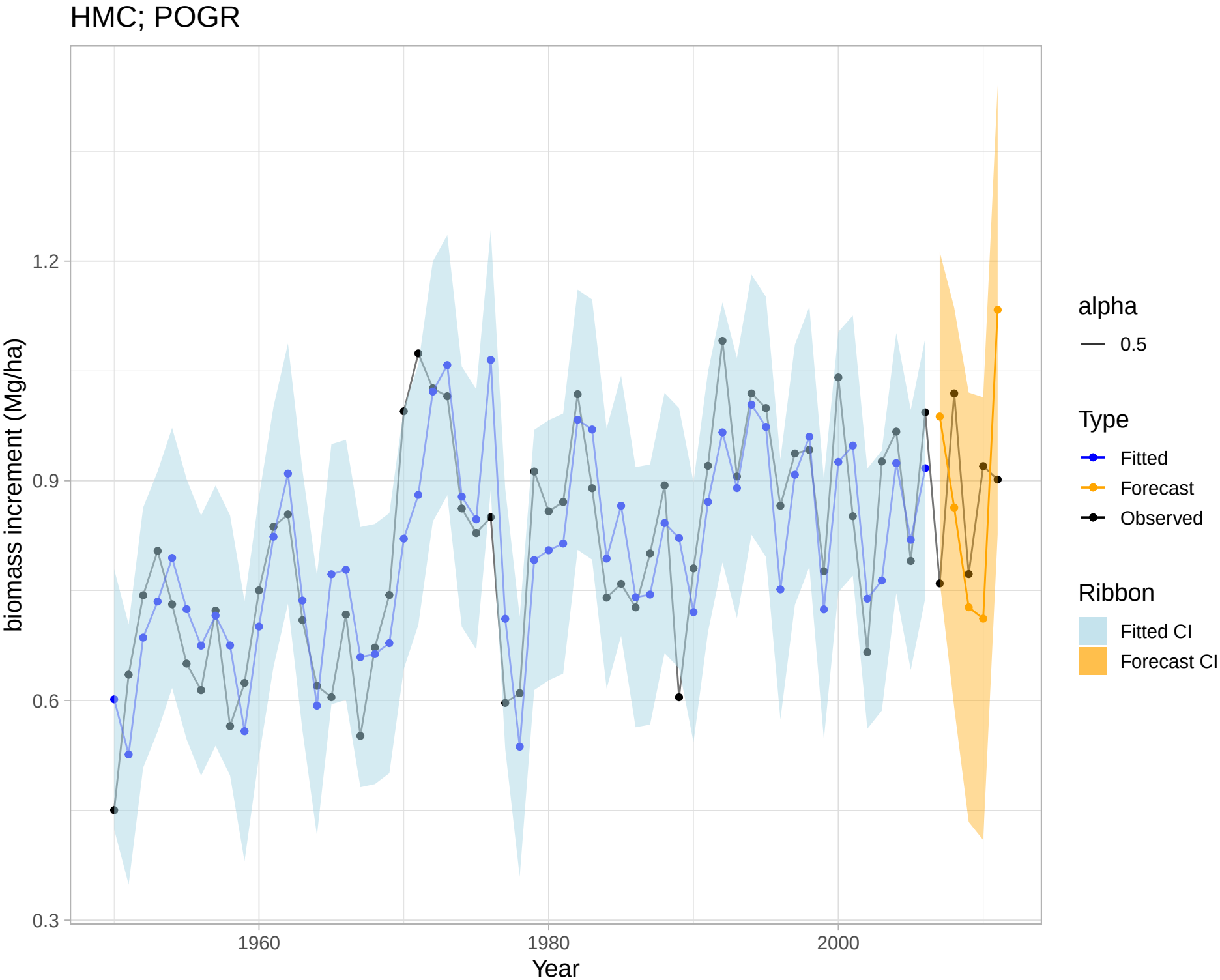
HMC; POGR
biomass increment (Mg/ha)
1.2
0.9
0.6
0.3
1960
1980
2000
Year
alpha
0.5
Type
Fitted
Forecast
Observed
Ribbon
Fitted CI
Forecast CI

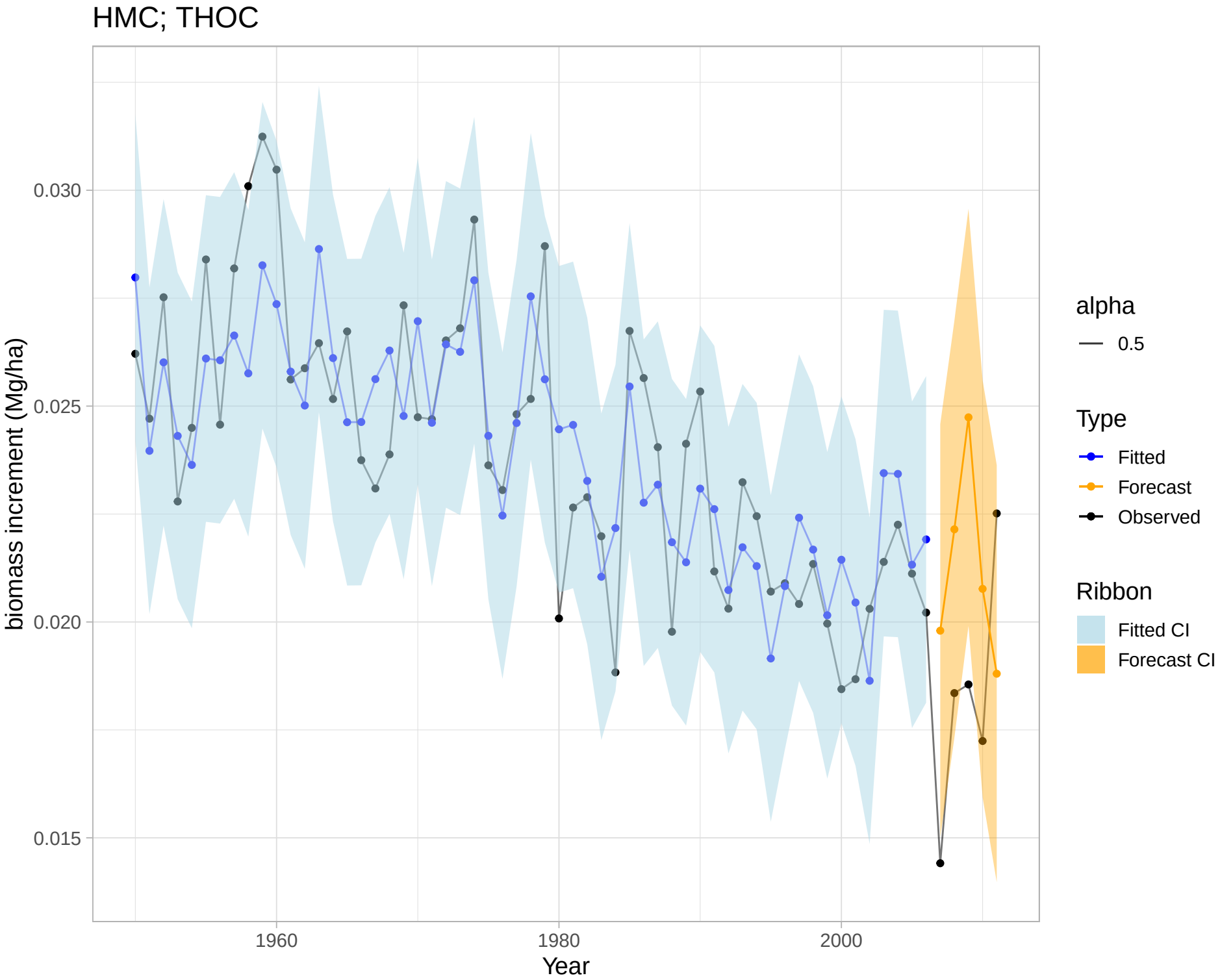
HMC; THOC
biomass increment (Mg/ha)
0.030
0.025
0.020
0.015
1960
1980
2000
Year
alpha
0.5
Type
Fitted
Forecast
Observed
Ribbon
Fitted CI
Forecast CI

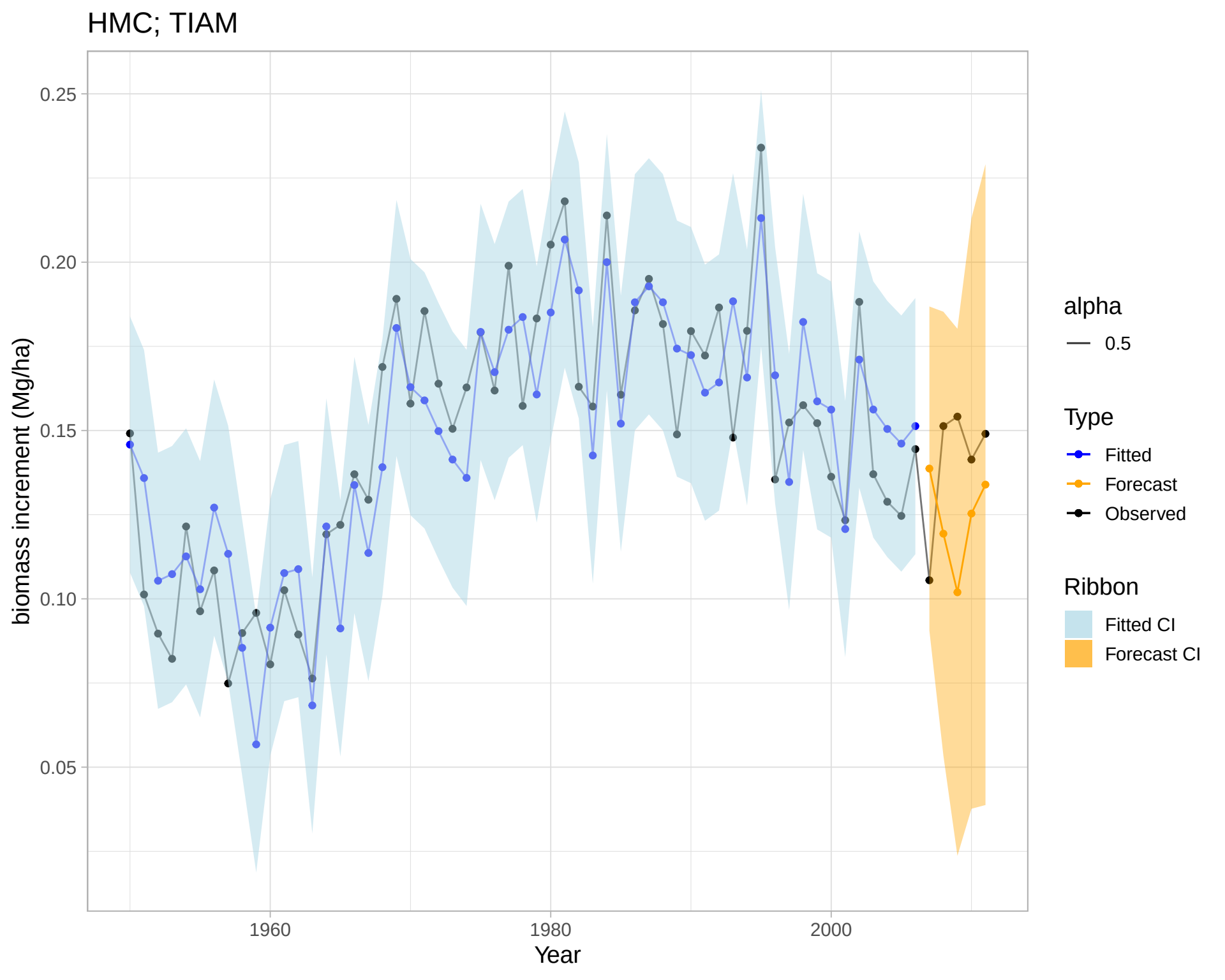
HMC; TIAM
0.25
0.20
0.15
0.10
0.05
biomass increment (Mg/ha)
1960
1980
2000
Year
alpha
0.5
Type
Fitted
Forecast
Observed
Ribbon
Fitted CI
Forecast CI

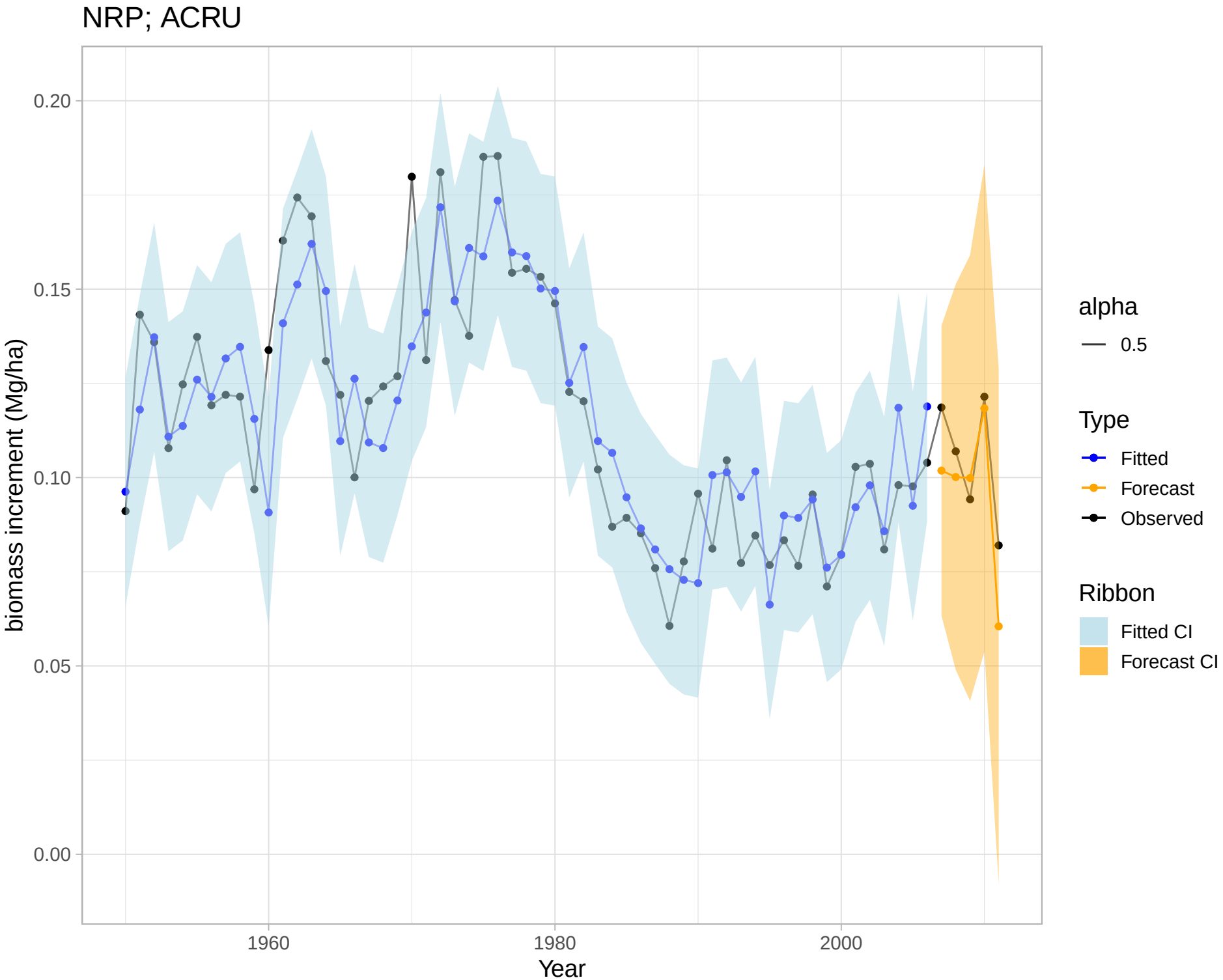
NRP; ACRU
0.20
0.15
0.10
0.05
0.00
biomass increment (Mg/ha)
1960
1980
2000
Year
alpha
0.5
Type
Fitted
Forecast
Observed
Ribbon
Fitted CI
Forecast CI

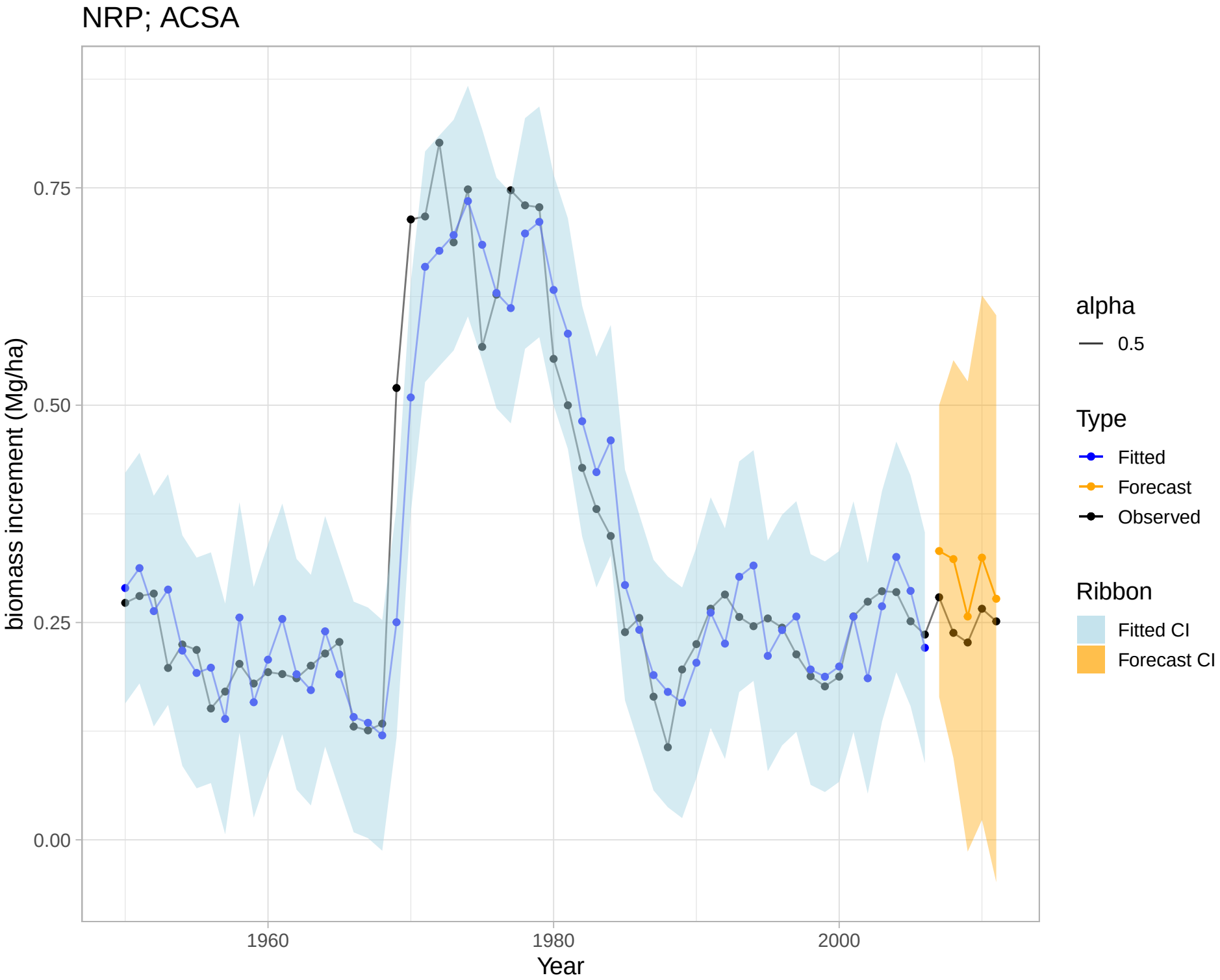
NRP; ACSA
biomass increment (Mg/ha)
0.75
0.50
0.25
0.00
1960
1980
2000
Year
alpha
0.5
Type
Fitted
Forecast
Observed
Ribbon
Fitted CI
Forecast CI

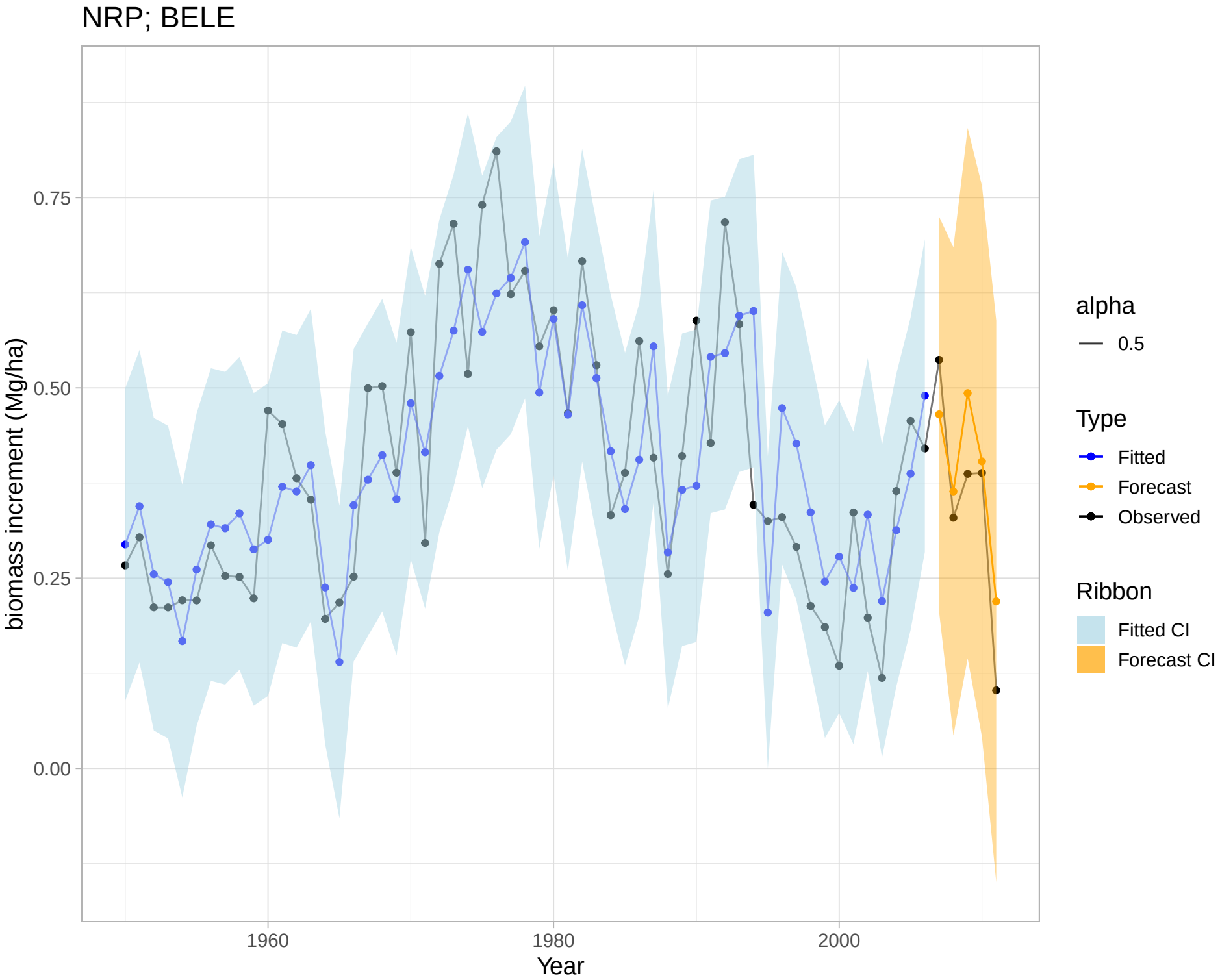
NRP; BELE
biomass increment (Mg/ha)
0.75
0.50
0.25
0.00
1960
1980
2000
Year
alpha
0.5
Type
Fitted
Forecast
Observed
Ribbon
Fitted CI
Forecast CI

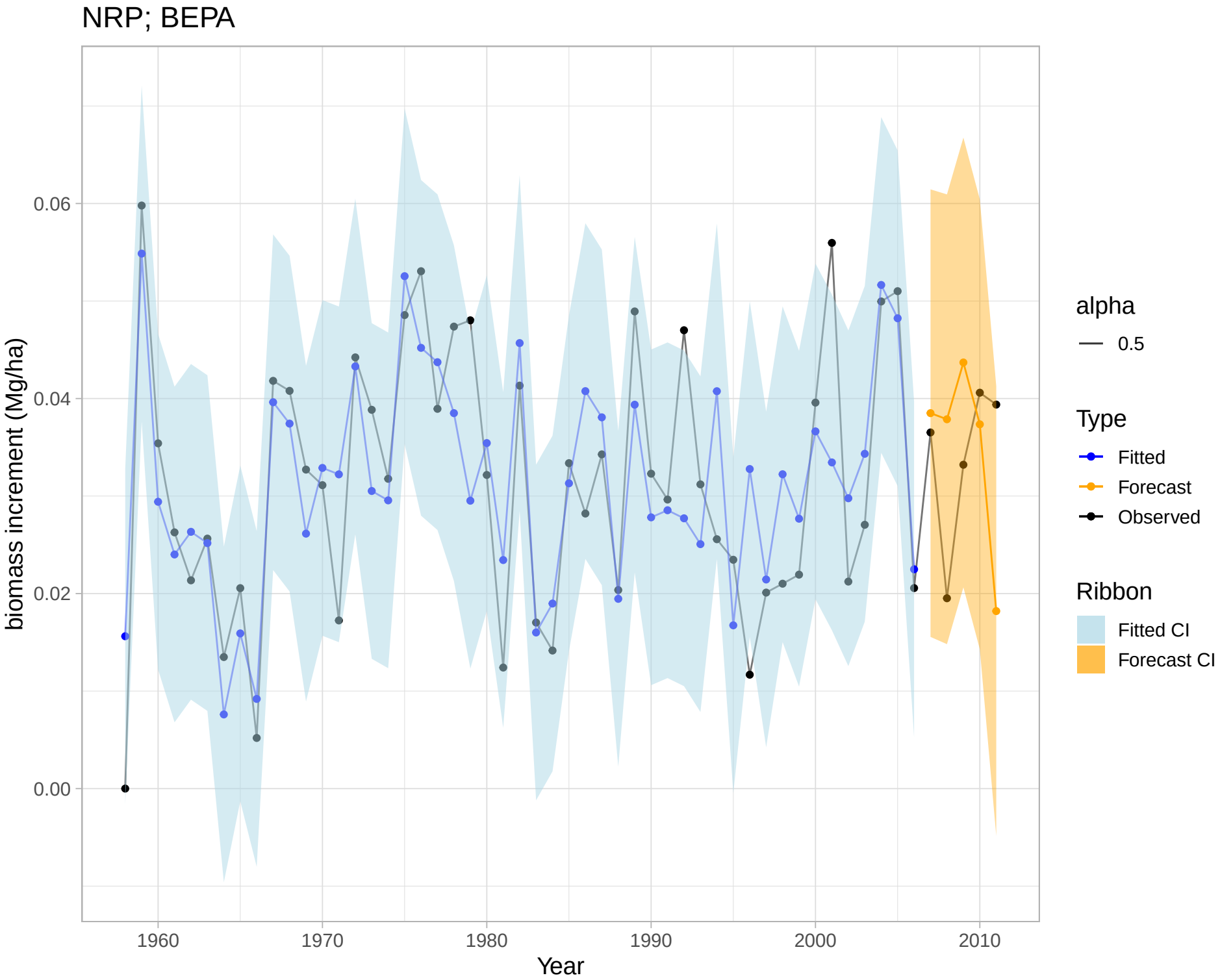
NRP; BEPA
biomass increment (Mg/ha)
0.06
0.04
0.02
0.00
1960
1970
1980
1990
2000
2010
Year
alpha
0.5
Type
Fitted
Forecast
Observed
Ribbon
Fitted CI
Forecast CI

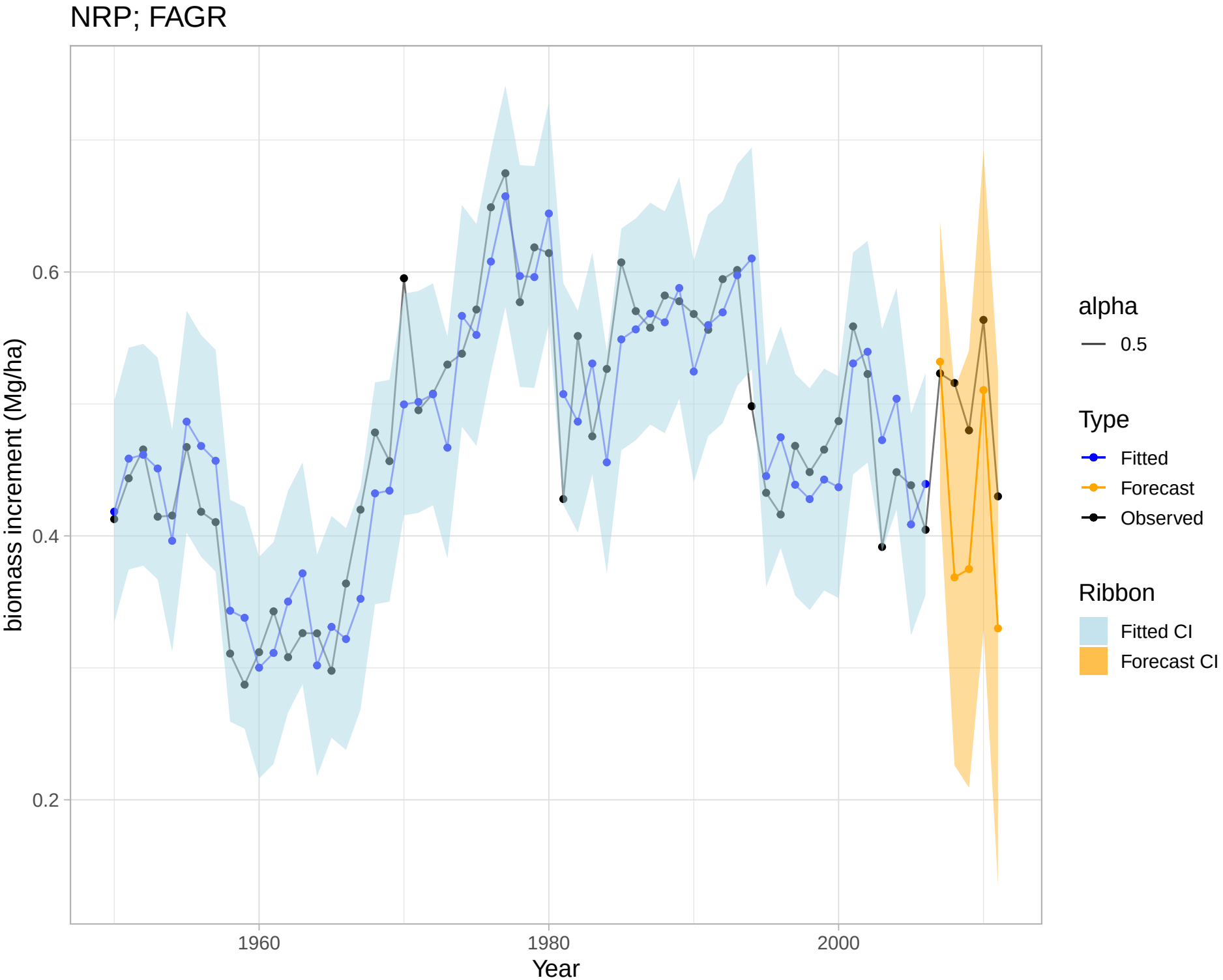
NRP; FAGR
biomass increment (Mg/ha)
0.6
0.4
0.2
1960
1980
2000
Year
alpha
0.5
Type
Fitted
Forecast
Observed
Ribbon
Fitted CI
Forecast CI

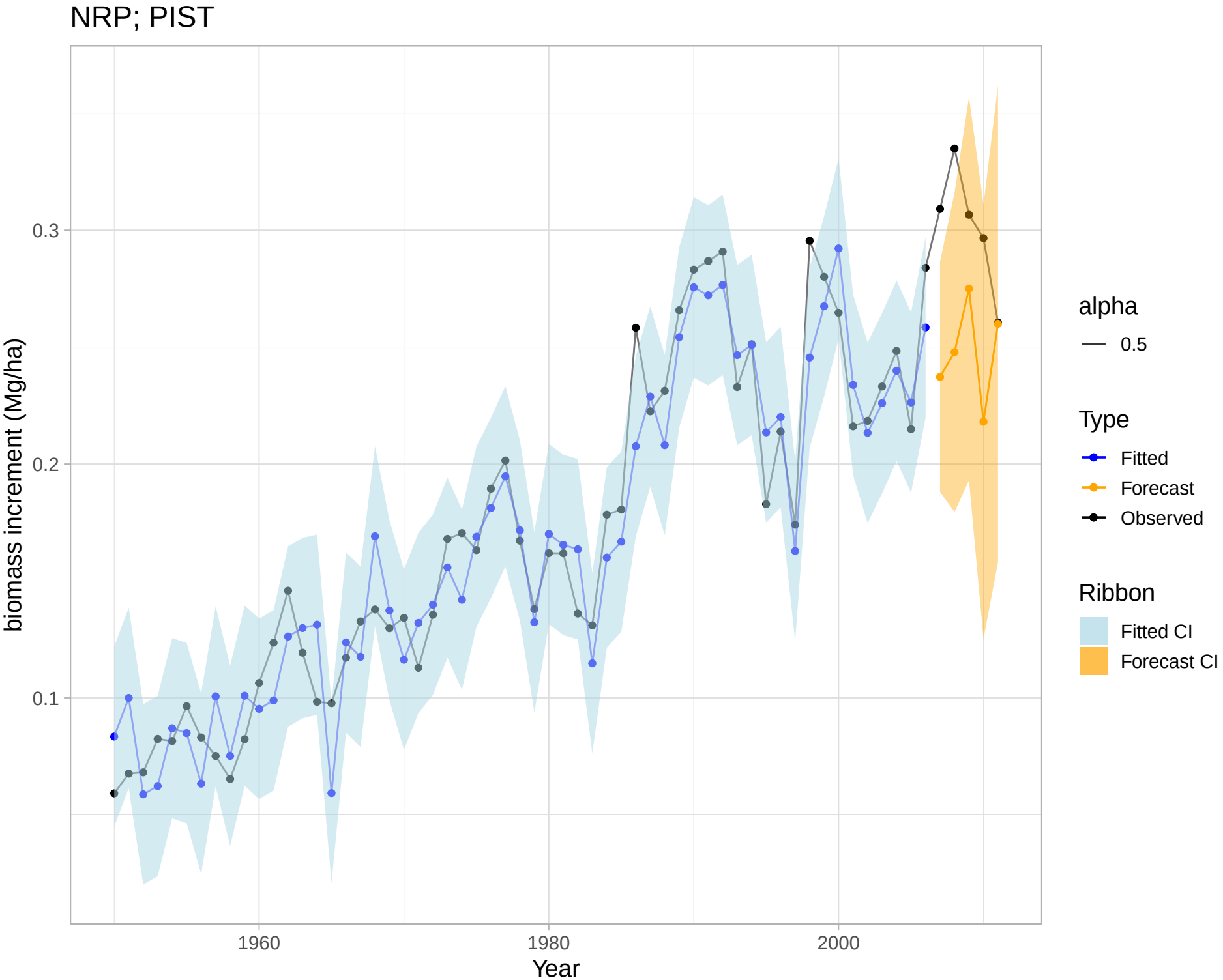
NRP; PIST
biomass increment (Mg/ha)
0.3
0.2
0.1
1960
1980
2000
Year
alpha
0.5
Type
Fitted
Forecast
Observed
Ribbon
Fitted CI
Forecast CI

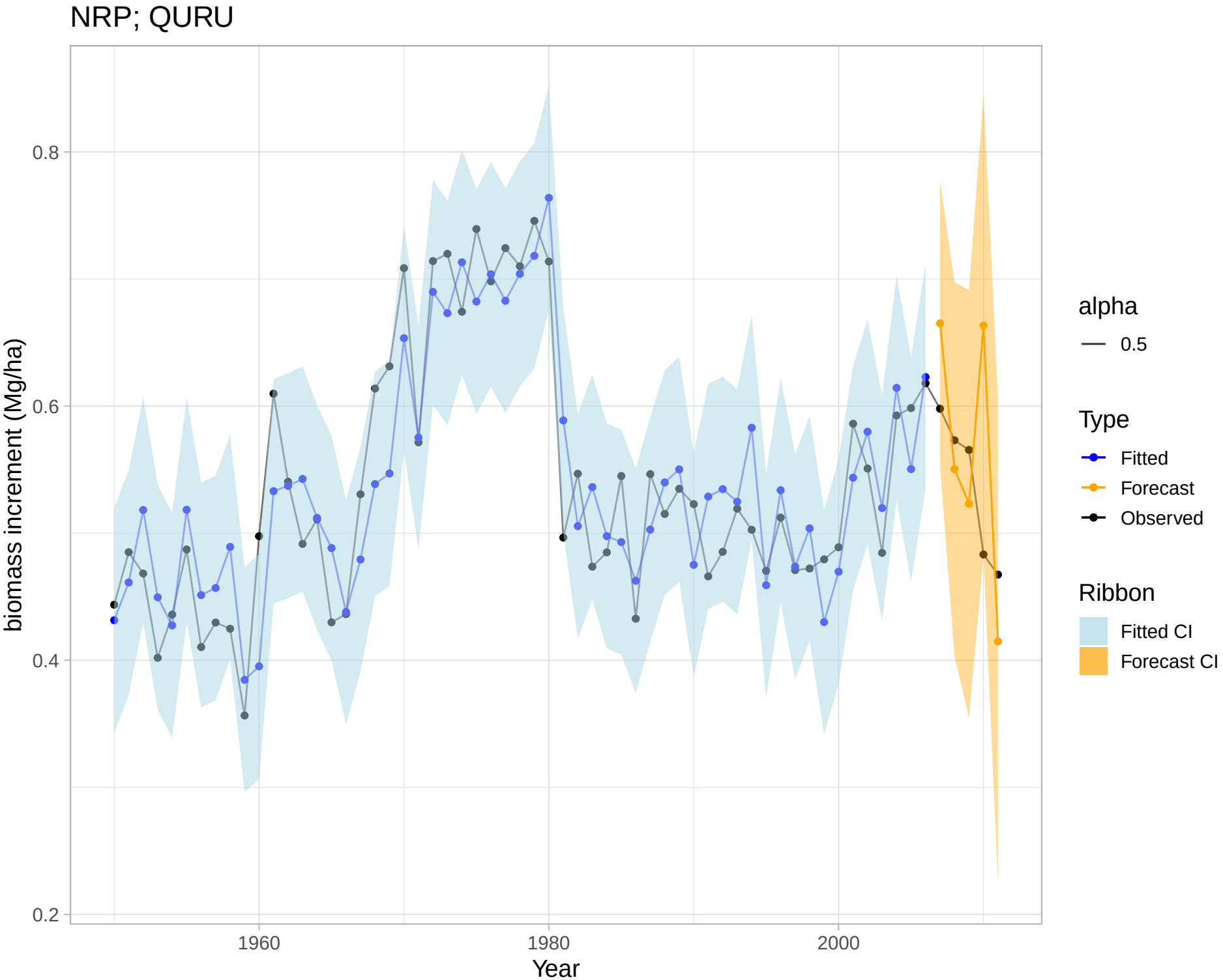
NRP; QURU
biomass increment (Mg/ha)
0.8
0.6
0.4
0.2
1960
1980
2000
Year
alpha
0.5
Type
Fitted
Forecast
Observed
Ribbon
Fitted CI
Forecast CI

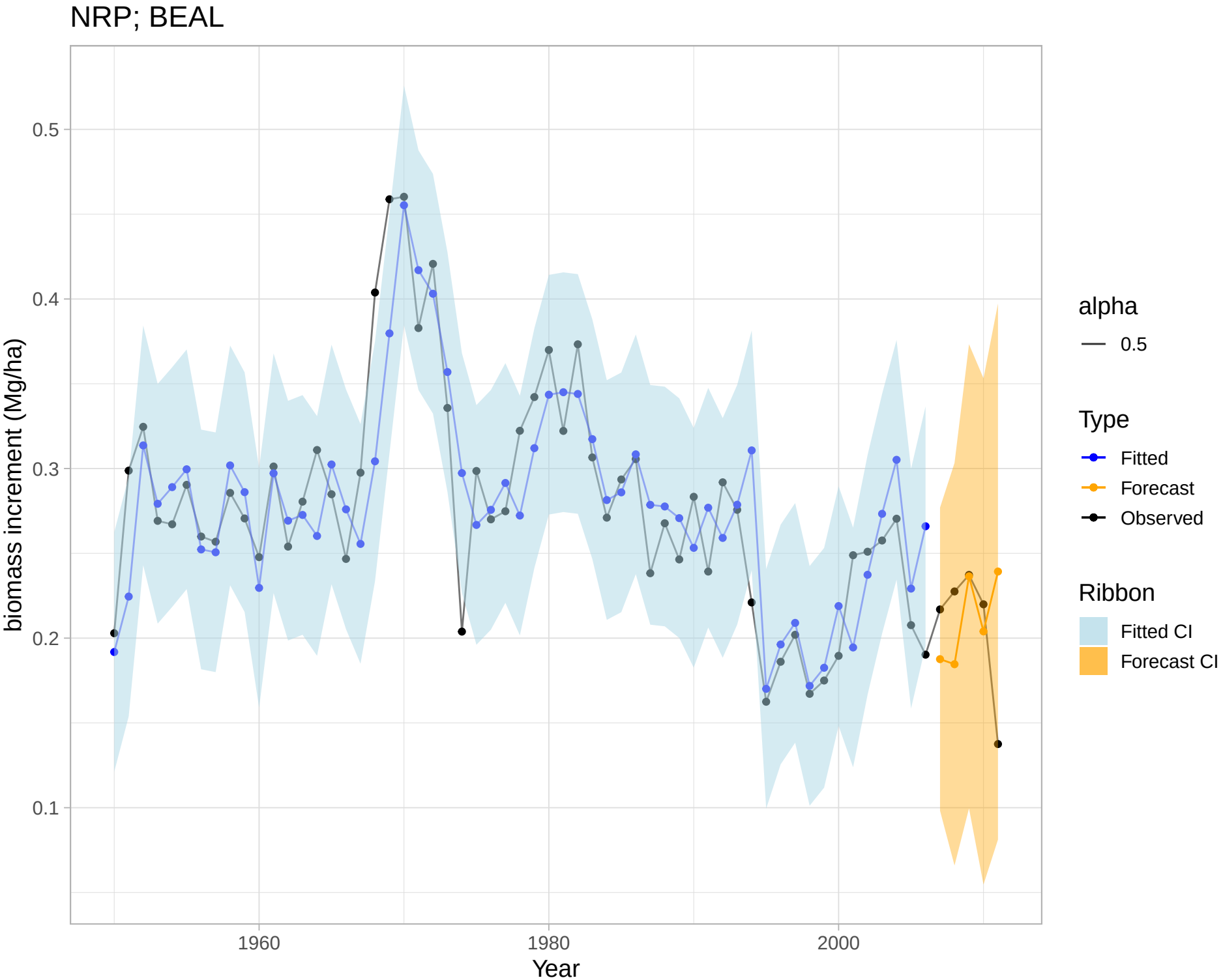
NRP; BEAL
biomass increment (Mg/ha)
0.5
0.4
0.3
0.2
0.1
1960
1980
2000
Year
alpha
0.5
Type
Fitted
Forecast
Observed
Ribbon
Fitted CI
Forecast CI

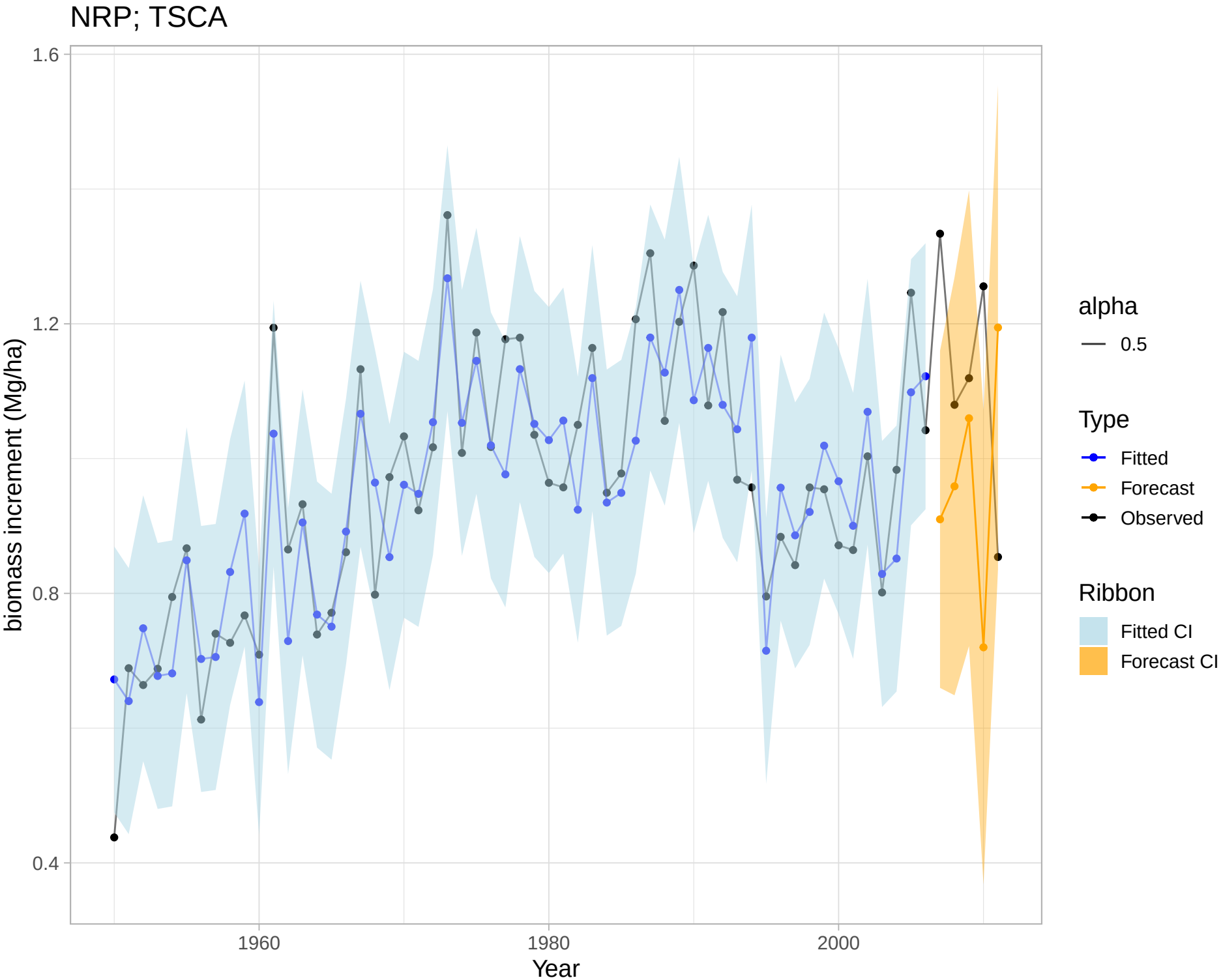
NRP; TSCA
1.6
1.2
0.8
0.4
biomass increment (Mg/ha)
1960
1980
2000
Year
alpha
0.5
Type
Fitted
Forecast
Observed
Ribbon
Fitted CI
Forecast CI

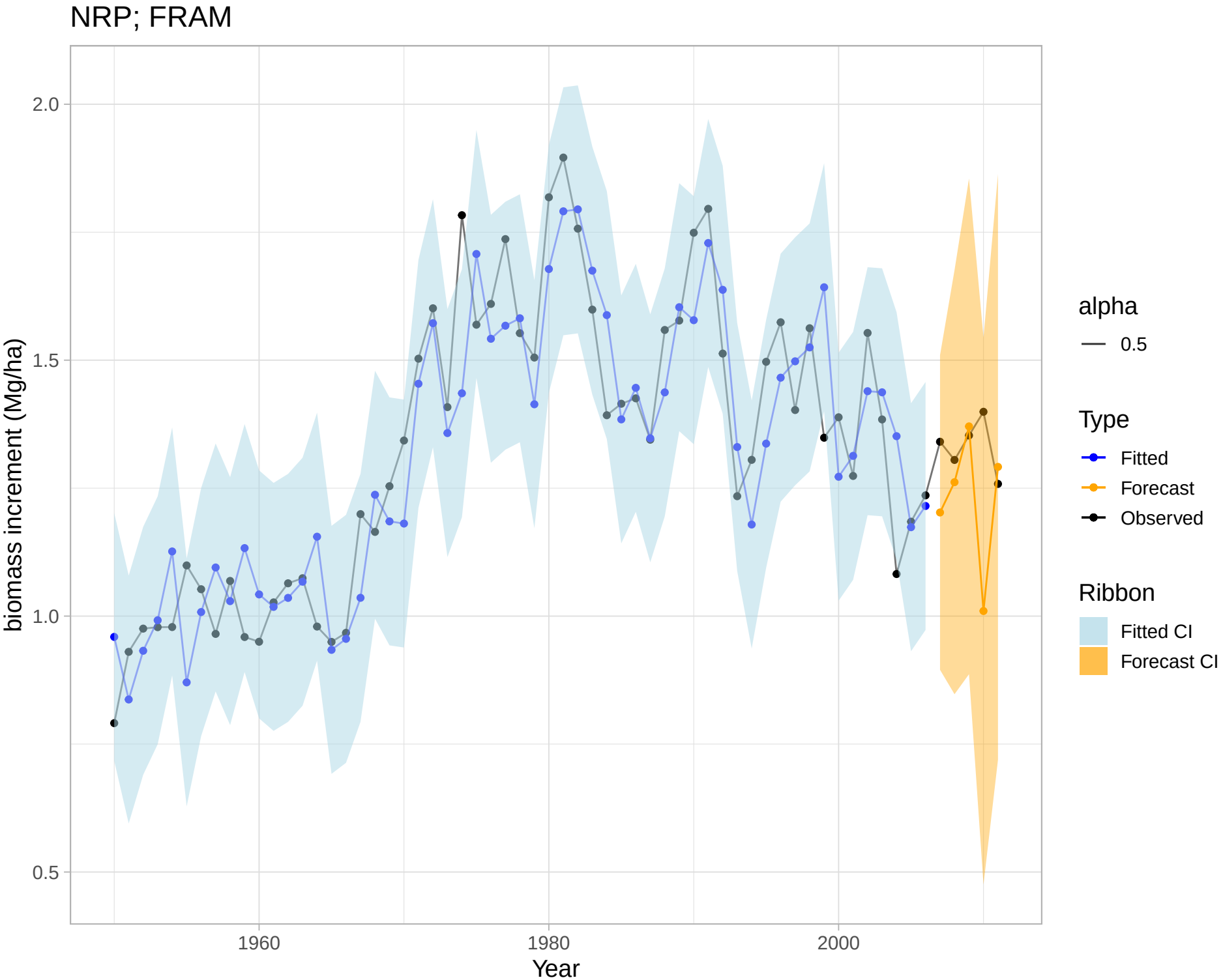
NRP; FRAM
biomass increment (Mg/ha)
2.0
1.5
1.0
0.5
1960
1980
2000
Year
alpha
0.5
Type
Fitted
Forecast
Observed
Ribbon
Fitted CI
Forecast CI

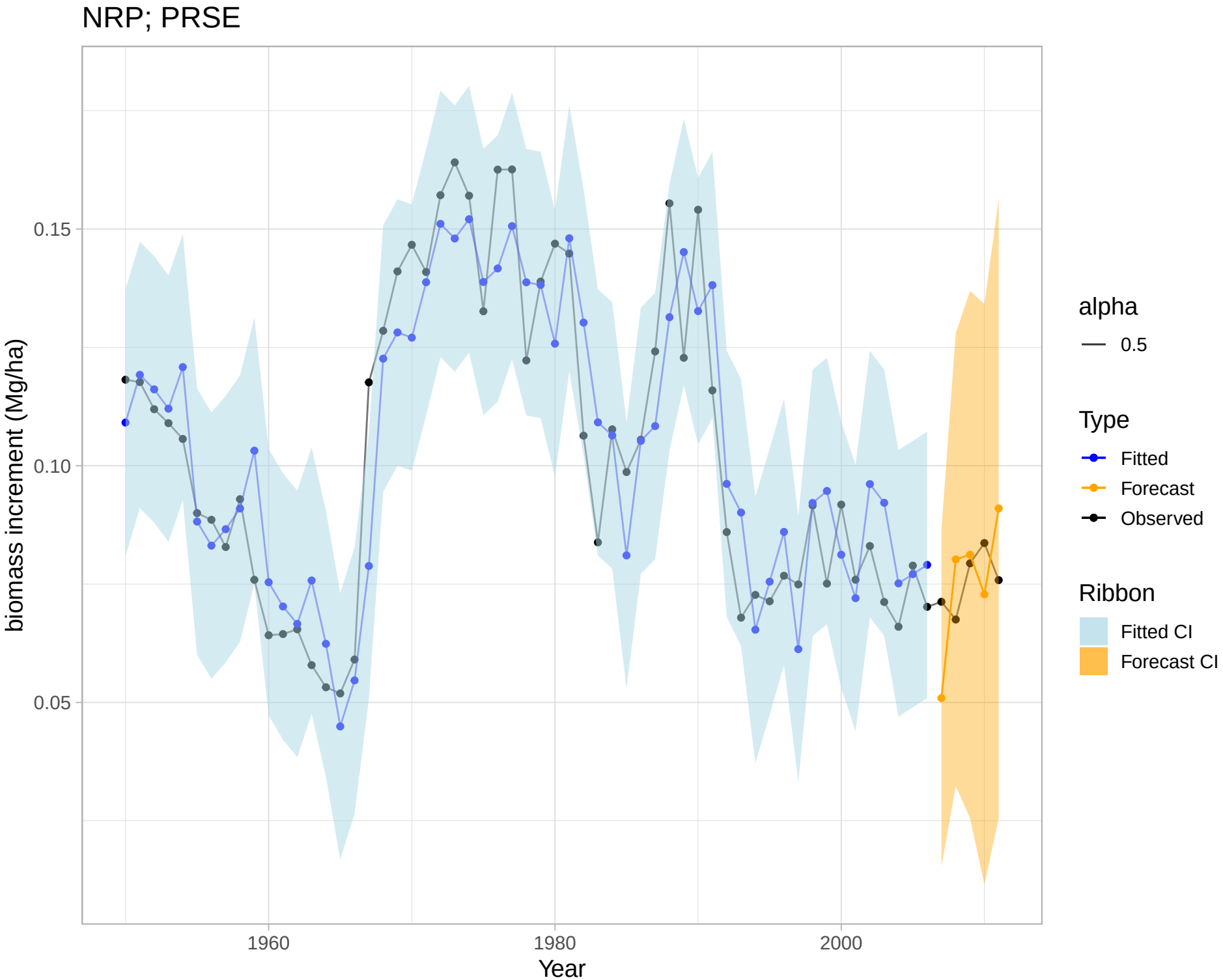
NRP; PRSE
0.15
0.10
0.05
biomass increment (Mg/ha)
1960
1980
2000
Year
alpha
0.5
Type
Fitted
Forecast
Observed
Ribbon
Fitted CI
Forecast CI

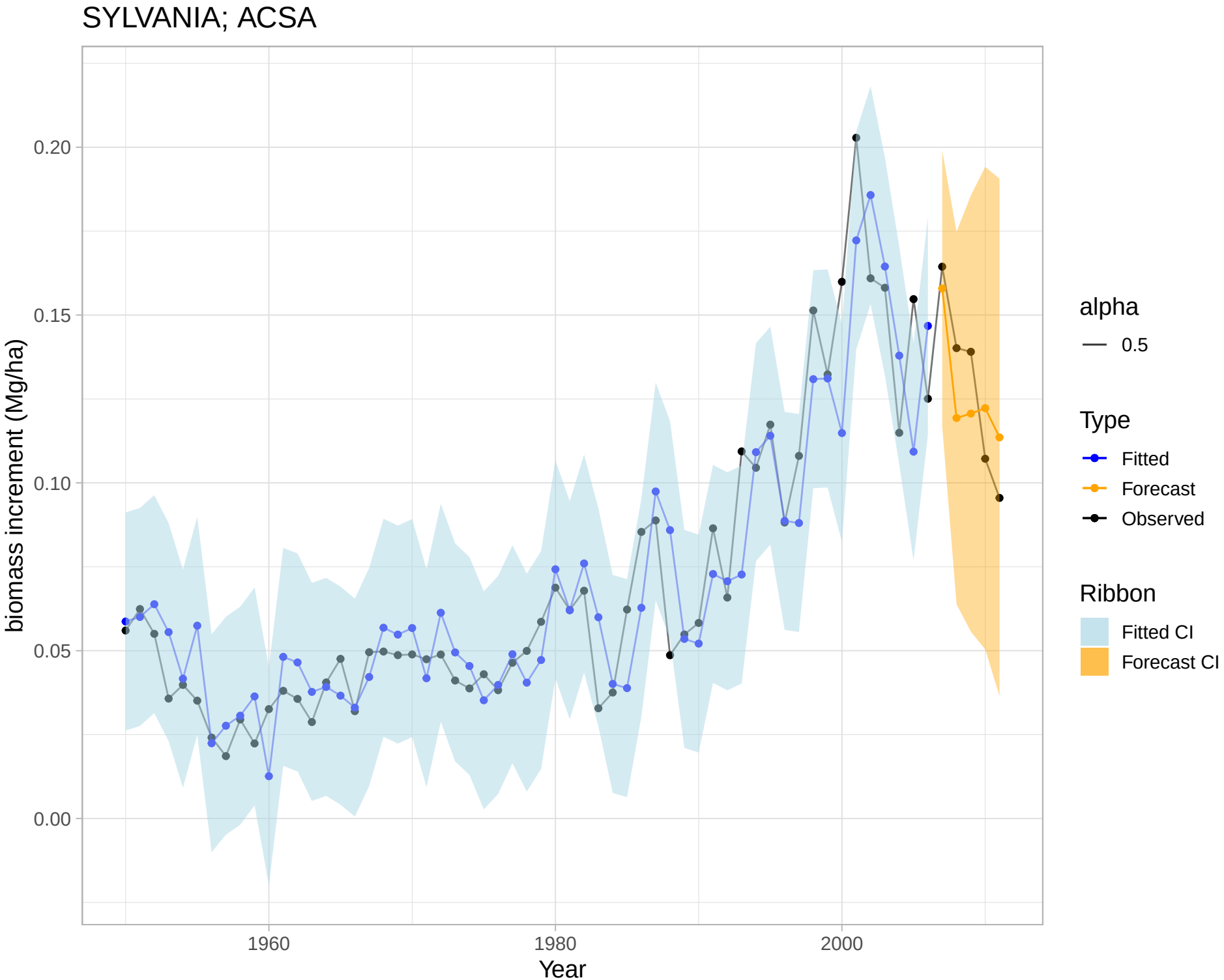
SYLVANIA; ACSA
biomass increment (Mg/ha)
0.20
0.15
0.10
0.05
0.00
1960
1980
2000
Year
alpha
0.5
Type
Fitted
Forecast
Observed
Ribbon
Fitted CI
Forecast CI

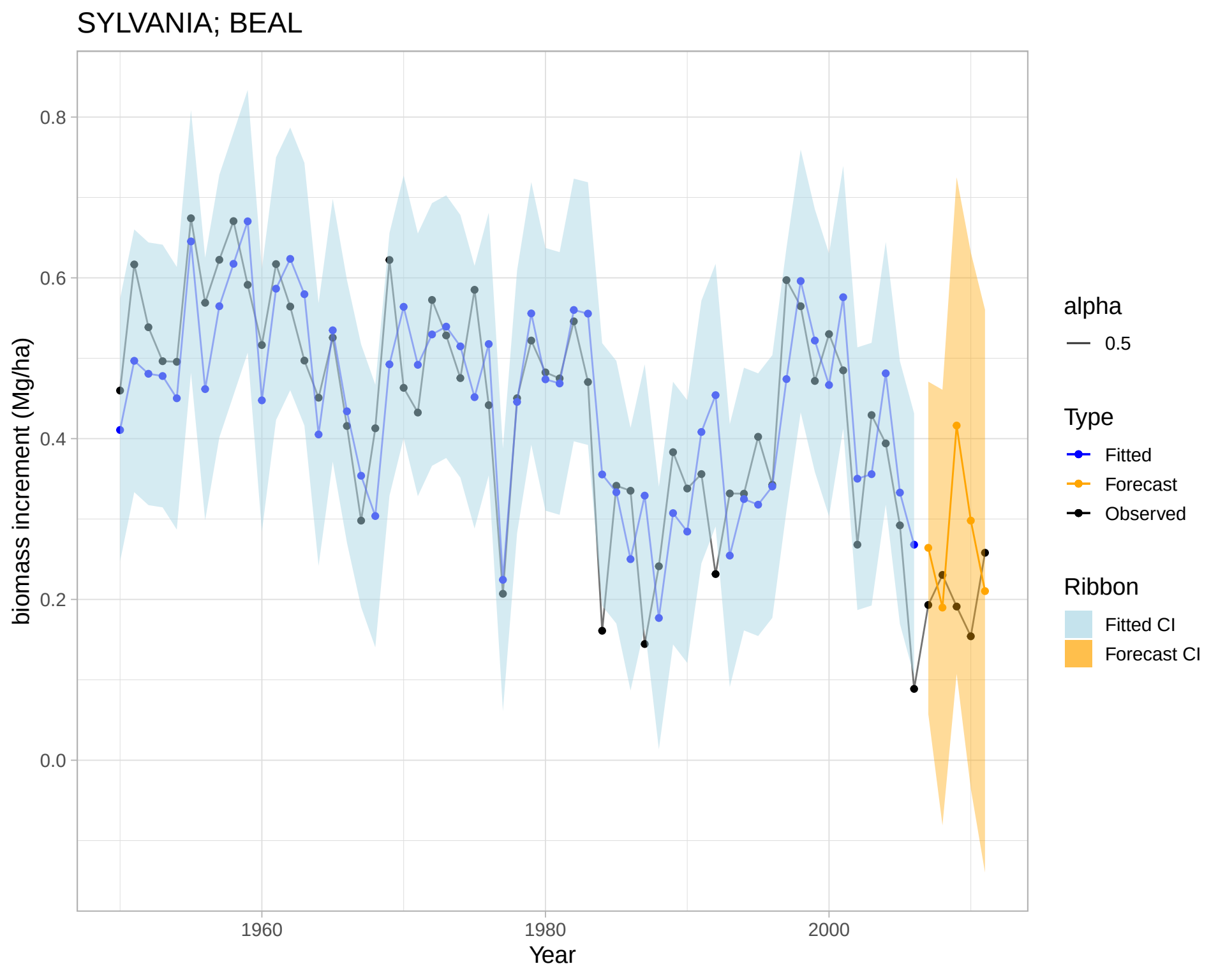
SYLVANIA; BEAL
biomass increment (Mg/ha)
0.8
0.6
0.4
0.2
0.0
1960
1980
2000
Year
alpha
0.5
Type
Fitted
Forecast
Observed
Ribbon
Fitted CI
Forecast CI

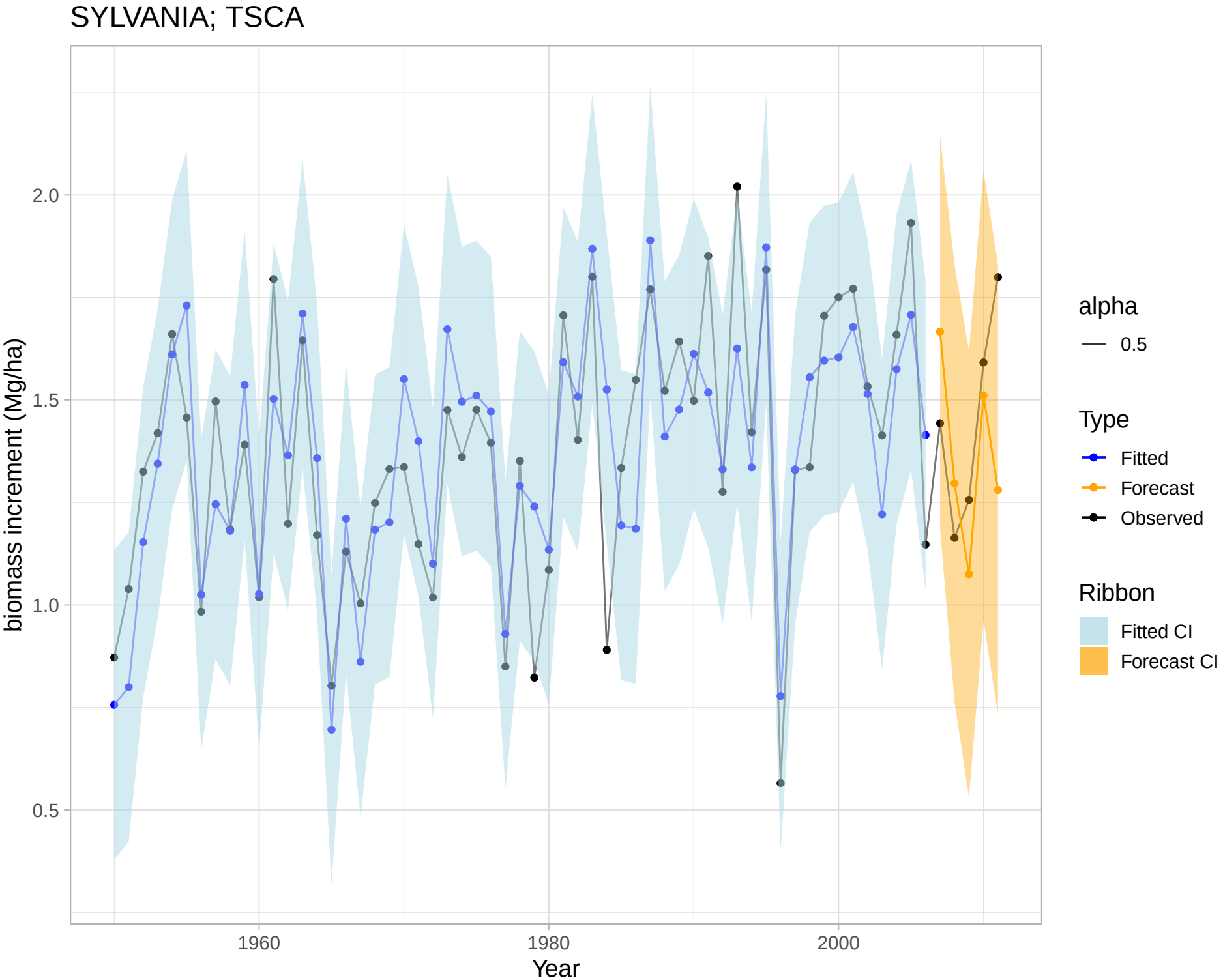
SYLVANIA; TSCA
biomass increment (Mg/ha)
2.0
1.5
1.0
0.5
1960
1980
2000
Year
alpha
0.5
Type
Fitted
Forecast
Observed
Ribbon
Fitted CI
Forecast CI

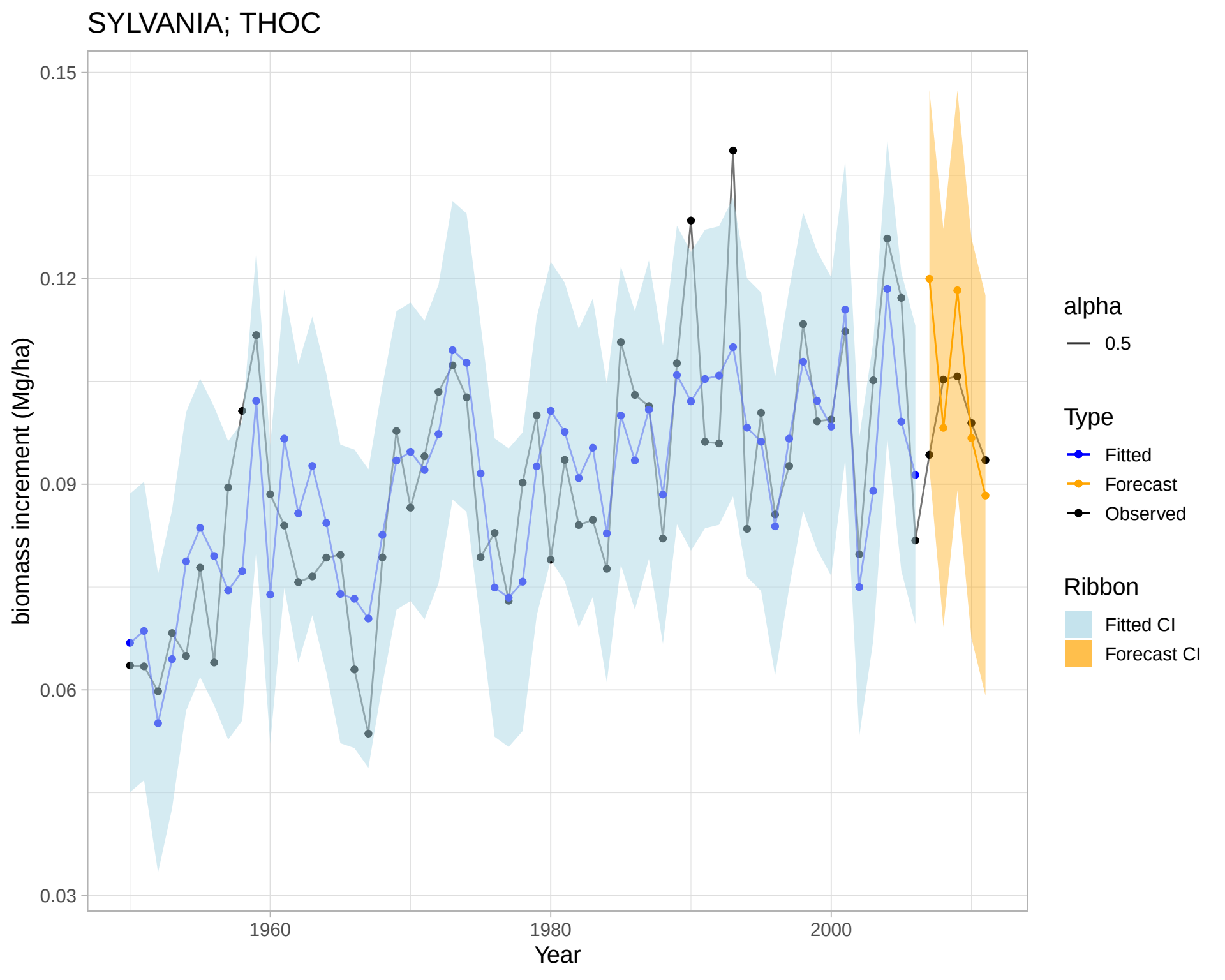
SYLVANIA; THOC
0.15
0.12
0.09
0.06
0.03
biomass increment (Mg/ha)
1960
1980
2000
Year
alpha
0.5
Type
Fitted
Forecast
Observed
Ribbon
Fitted CI
Forecast CI