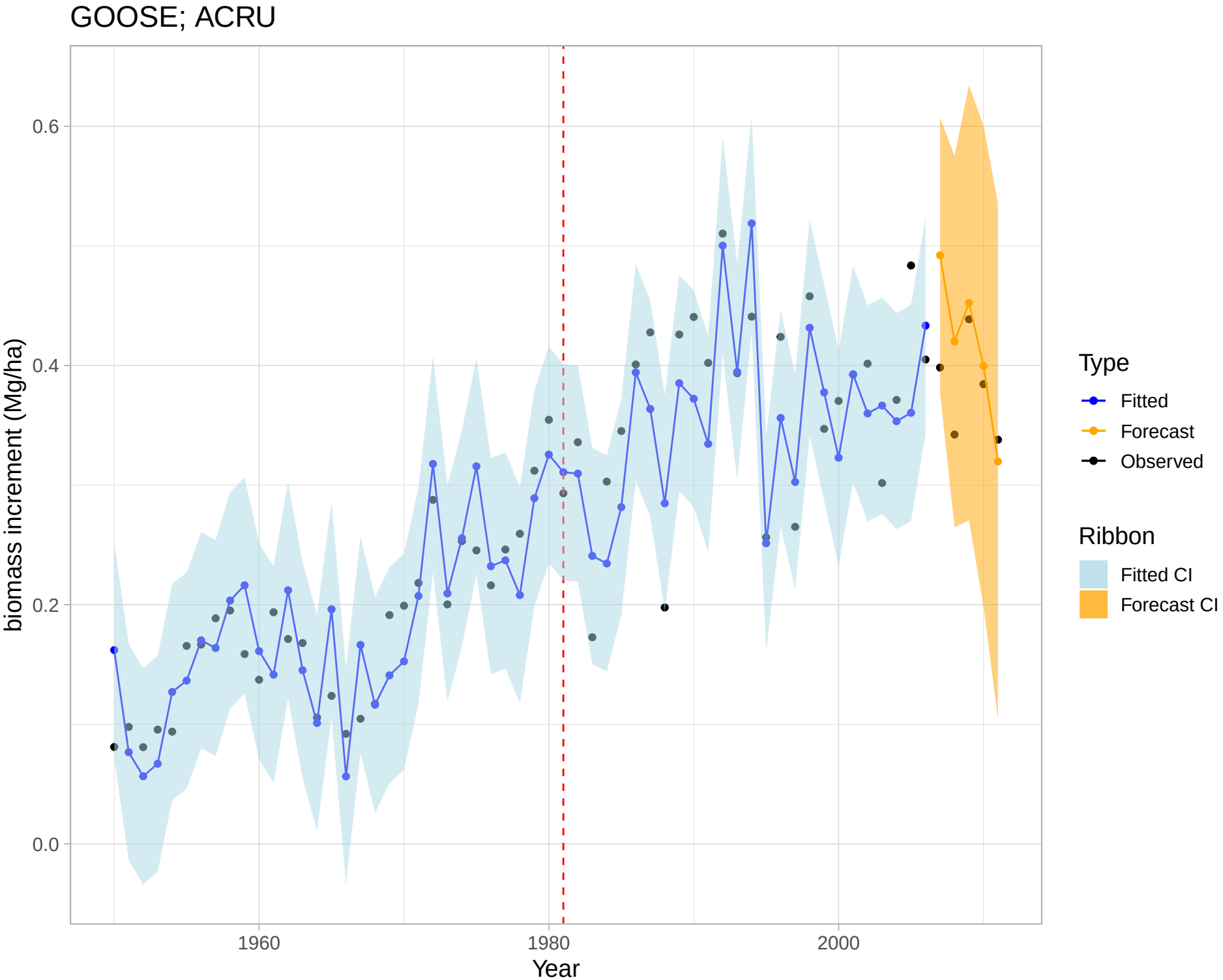
GOOSE; ACRU
0.6
0.4
0.2
0.0
biomass increment (Mg/ha)
1960
1980
2000
Year
Type
Fitted
Forecast
Observed
Ribbon
Fitted CI
Forecast CI

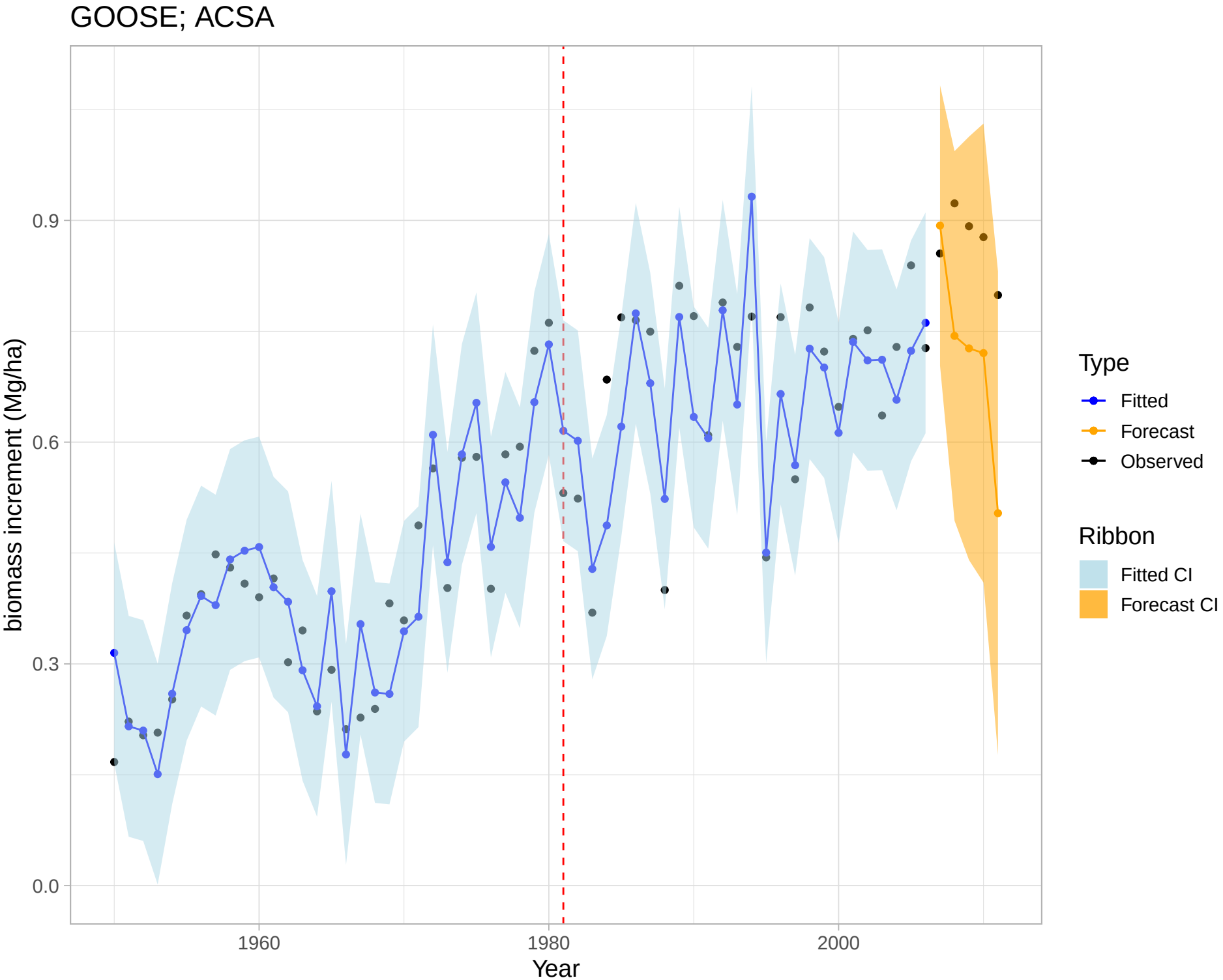
GOOSE; ACSA
biomass increment (Mg/ha)
0.0
0.3
0.6
0.9
1960
1980
2000
Year
Type
Fitted
Forecast
Observed
Ribbon
Fitted CI
Forecast CI

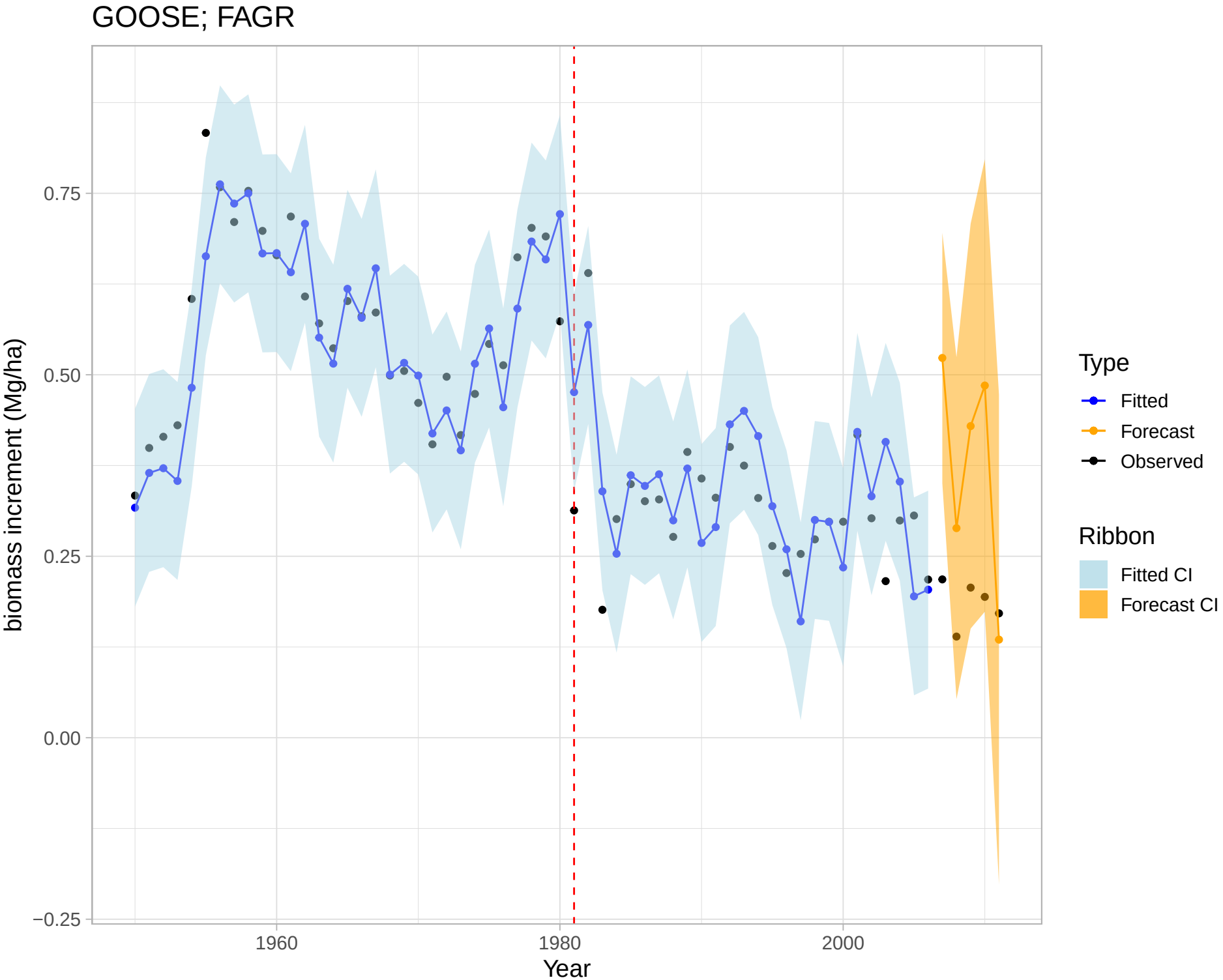
GOOSE; FAGR
biomass increment (Mg/ha)
0.75
0.50
0.25
0.00
−0.25
1960
1980
2000
Year
Type
Fitted
Forecast
Observed
Ribbon
Fitted CI
Forecast CI

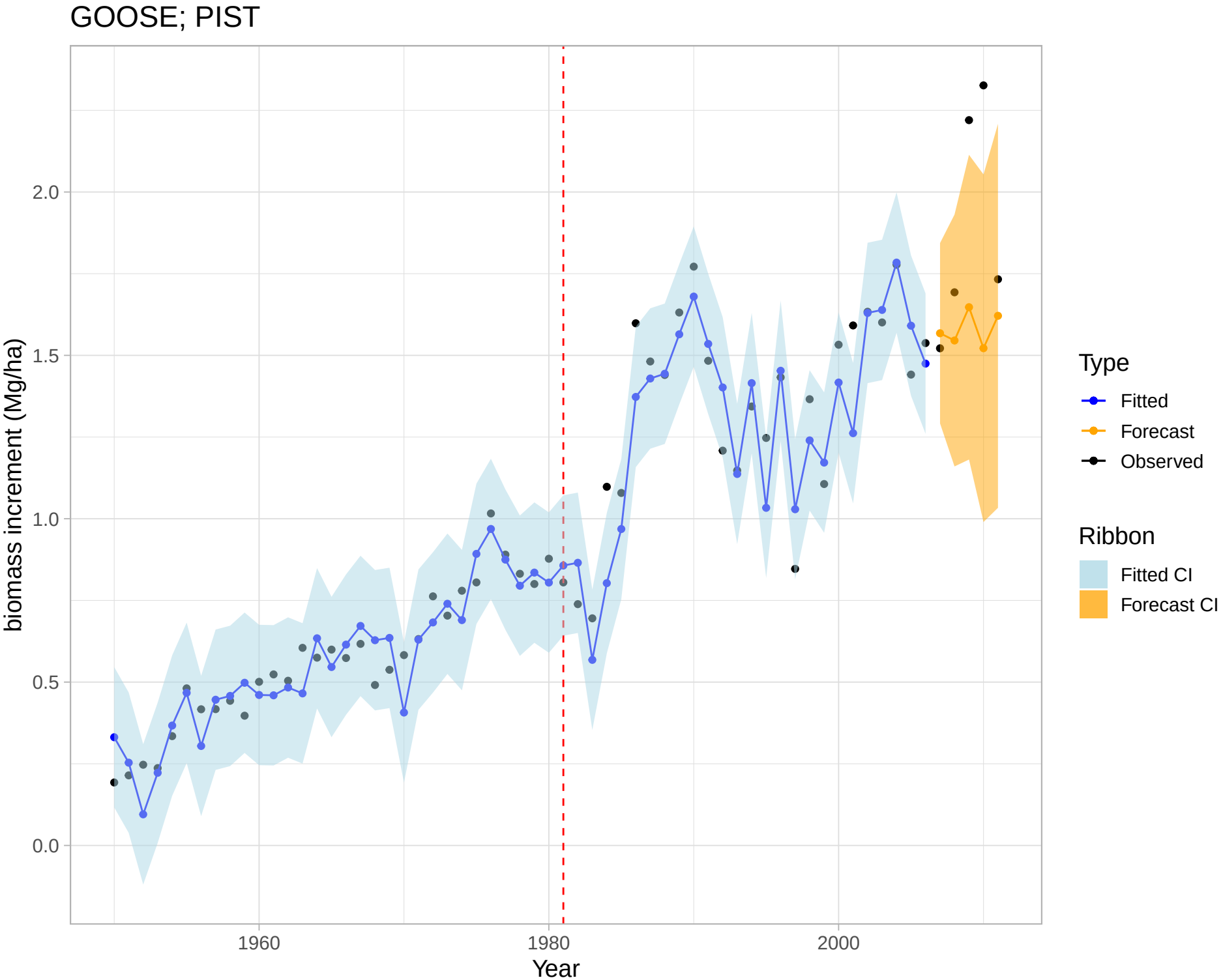
GOOSE; PIST
biomass increment (Mg/ha)
2.0
1.5
1.0
0.5
0.0
1960
1980
2000
Year
Type
Fitted
Forecast
Observed
Ribbon
Fitted CI
Forecast CI

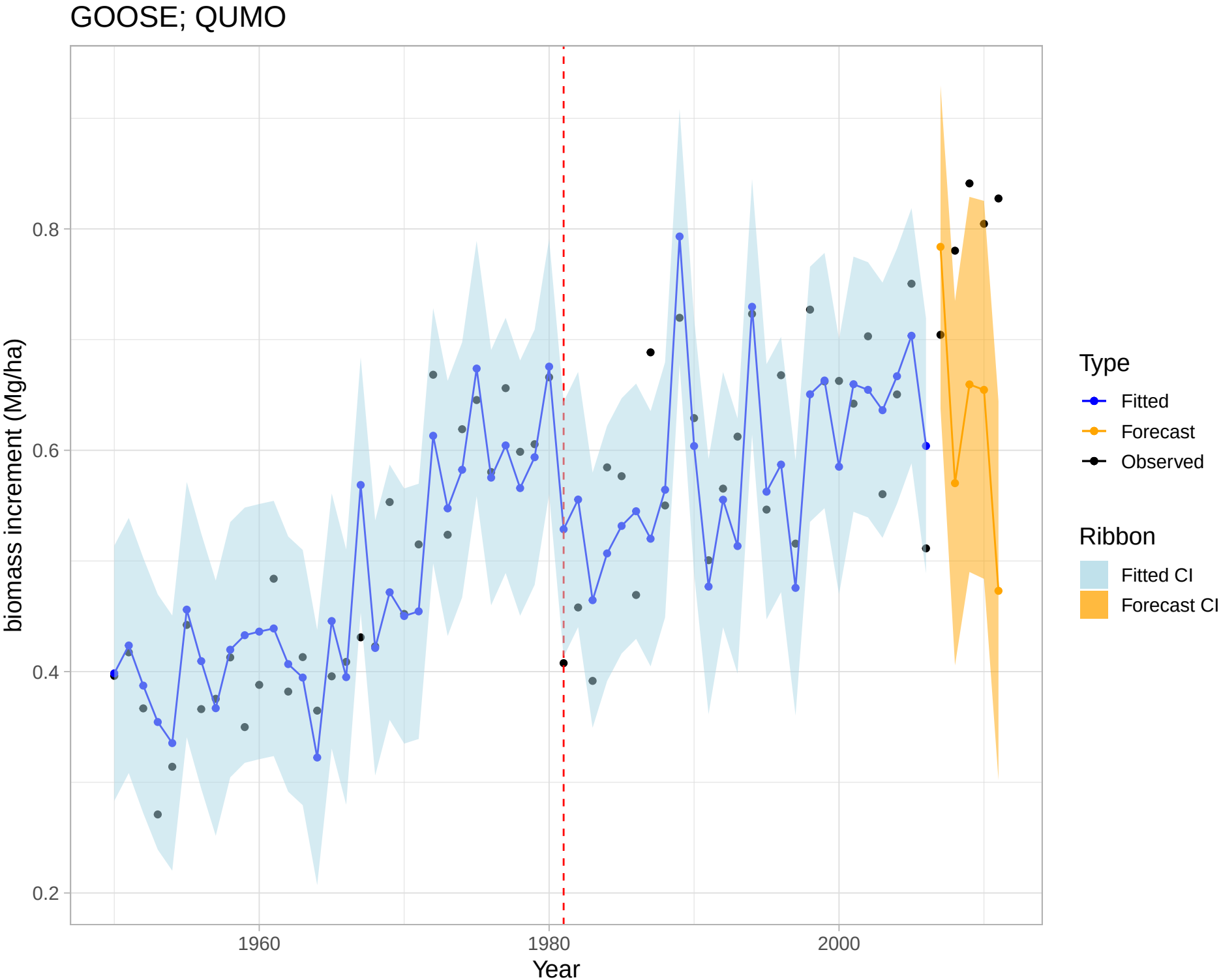
GOOSE; QUMO
biomass increment (Mg/ha)
0.8
0.6
0.4
0.2
1960
1980
2000
Year
Type
Fitted
Forecast
Observed
Ribbon
Fitted CI
Forecast CI

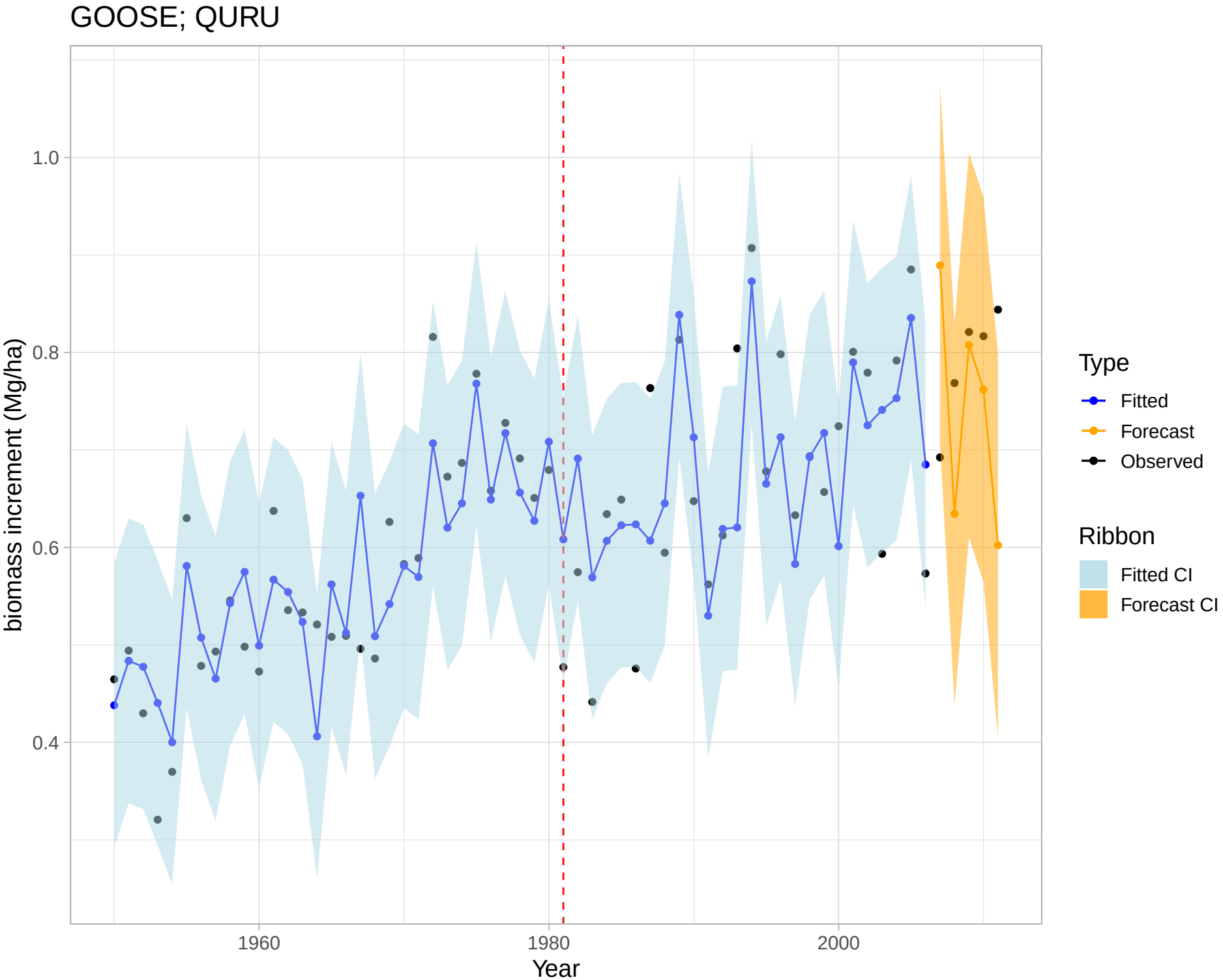
GOOSE; QURU
biomass increment (Mg/ha)
1.0
0.8
0.6
0.4
1960
1980
2000
Year
Type
Fitted
Forecast
Observed
Ribbon
Fitted CI
Forecast CI

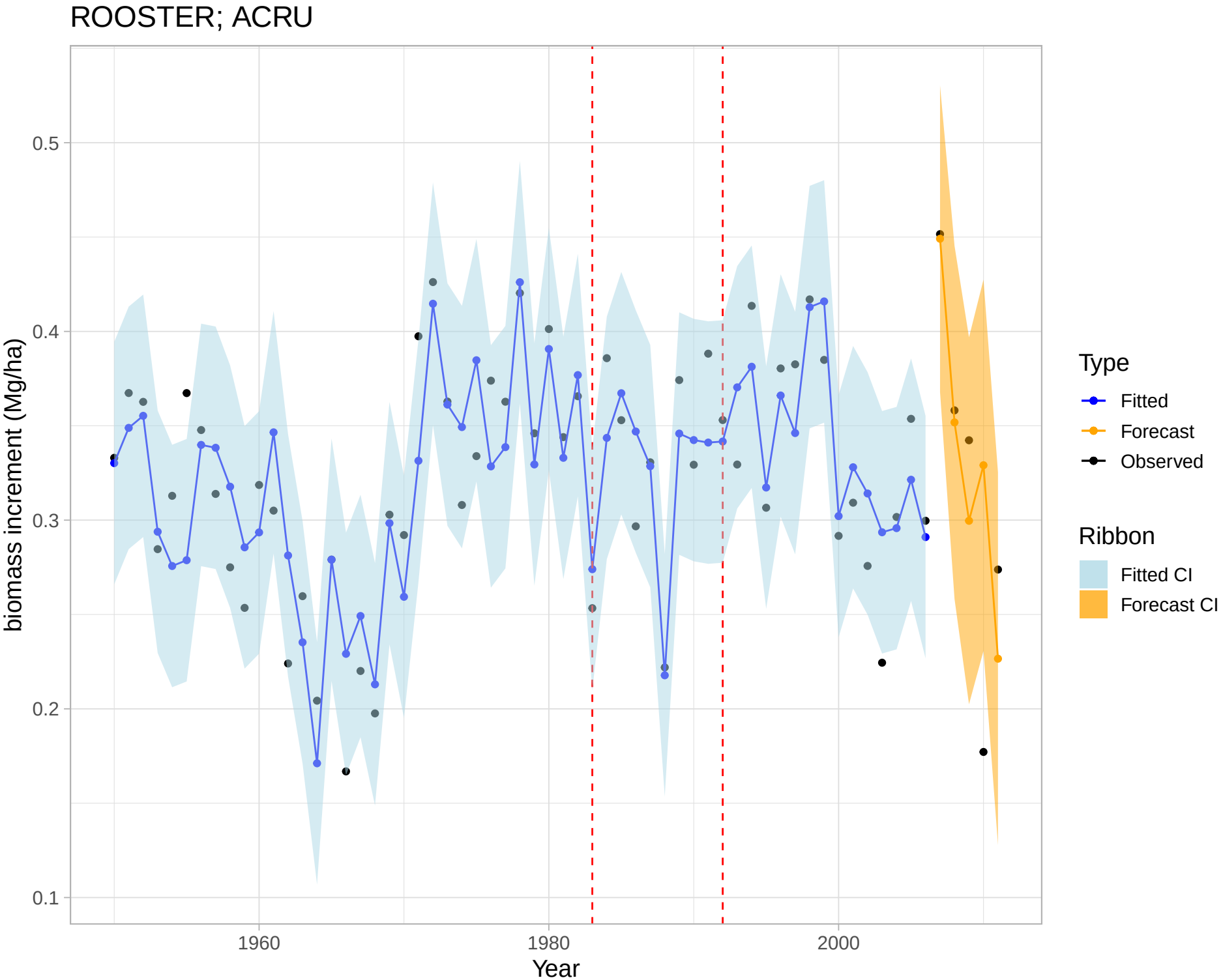
ROOSTER; ACRU
biomass increment (Mg/ha)
0.5
0.4
0.3
0.2
0.1
1960
1980
2000
Year
Type
Fitted
Forecast
Observed
Ribbon
Fitted CI
Forecast CI

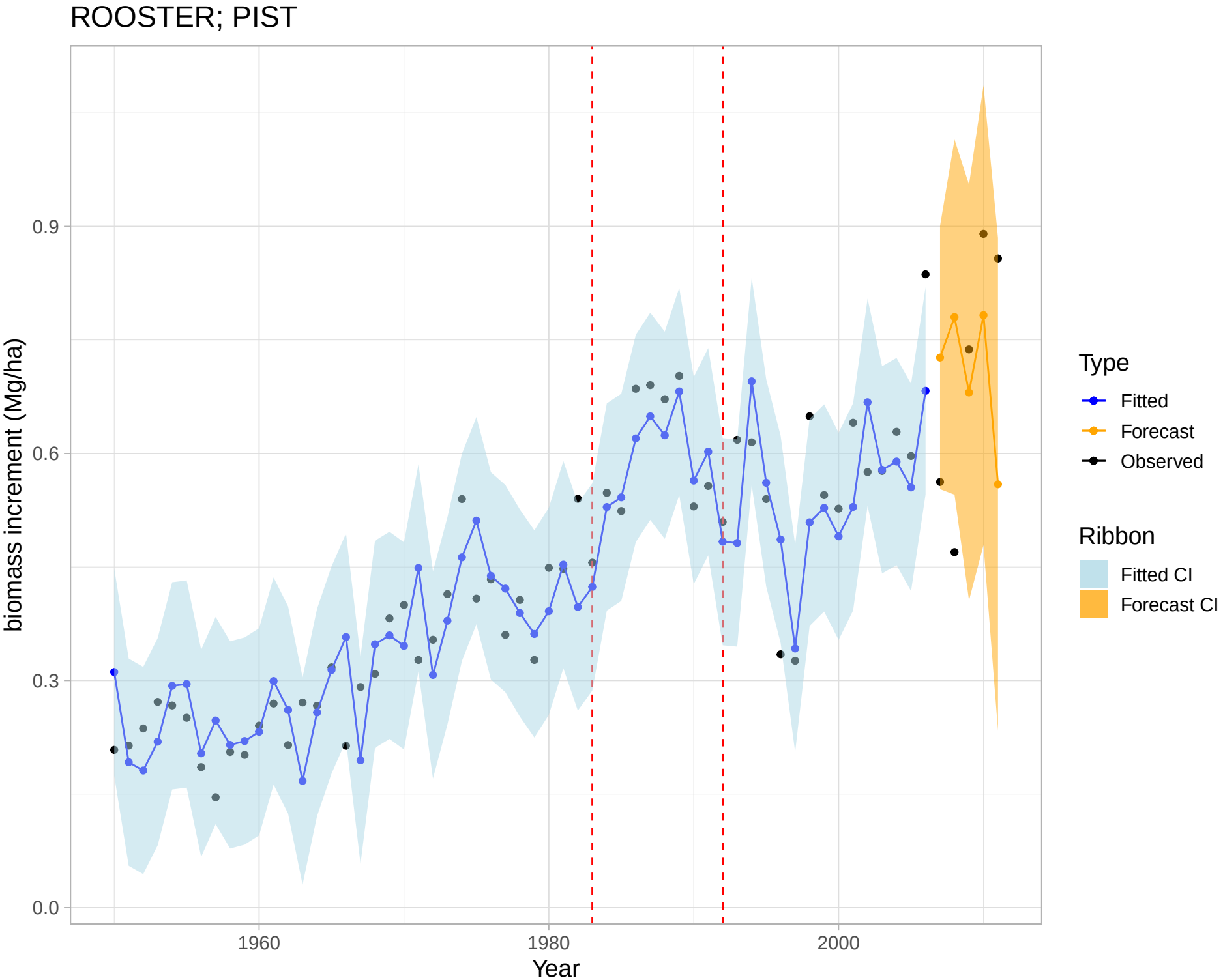
ROOSTER; PIST
biomass increment (Mg/ha)
0.0
0.3
0.6
0.9
1960
1980
2000
Year
Type
Fitted
Forecast
Observed
Ribbon
Fitted CI
Forecast CI

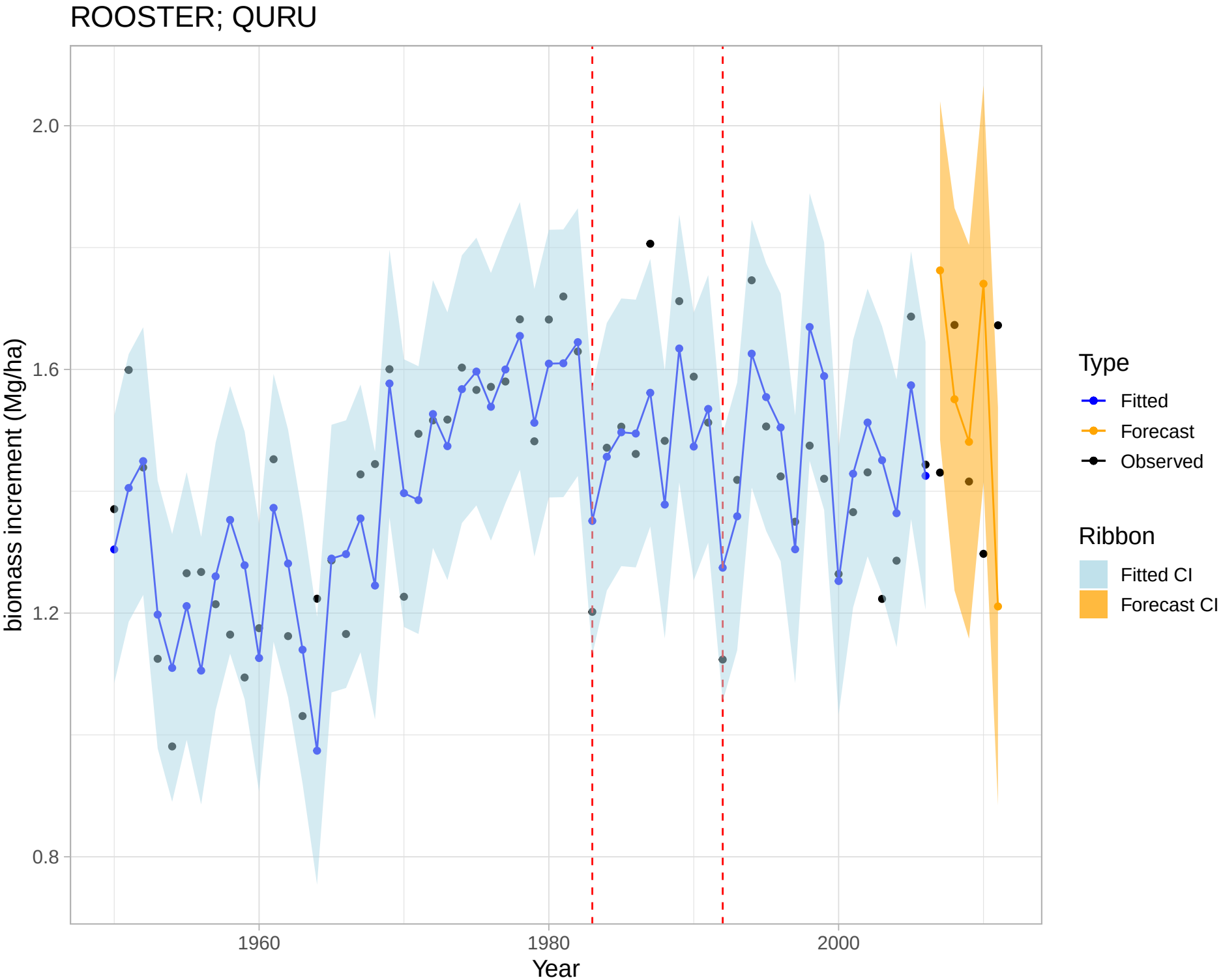
ROOSTER; QURU
biomass increment (Mg/ha)
2.0
1.6
1.2
0.8
1960
1980
2000
Year
Type
Fitted
Forecast
Observed
Ribbon
Fitted CI
Forecast CI

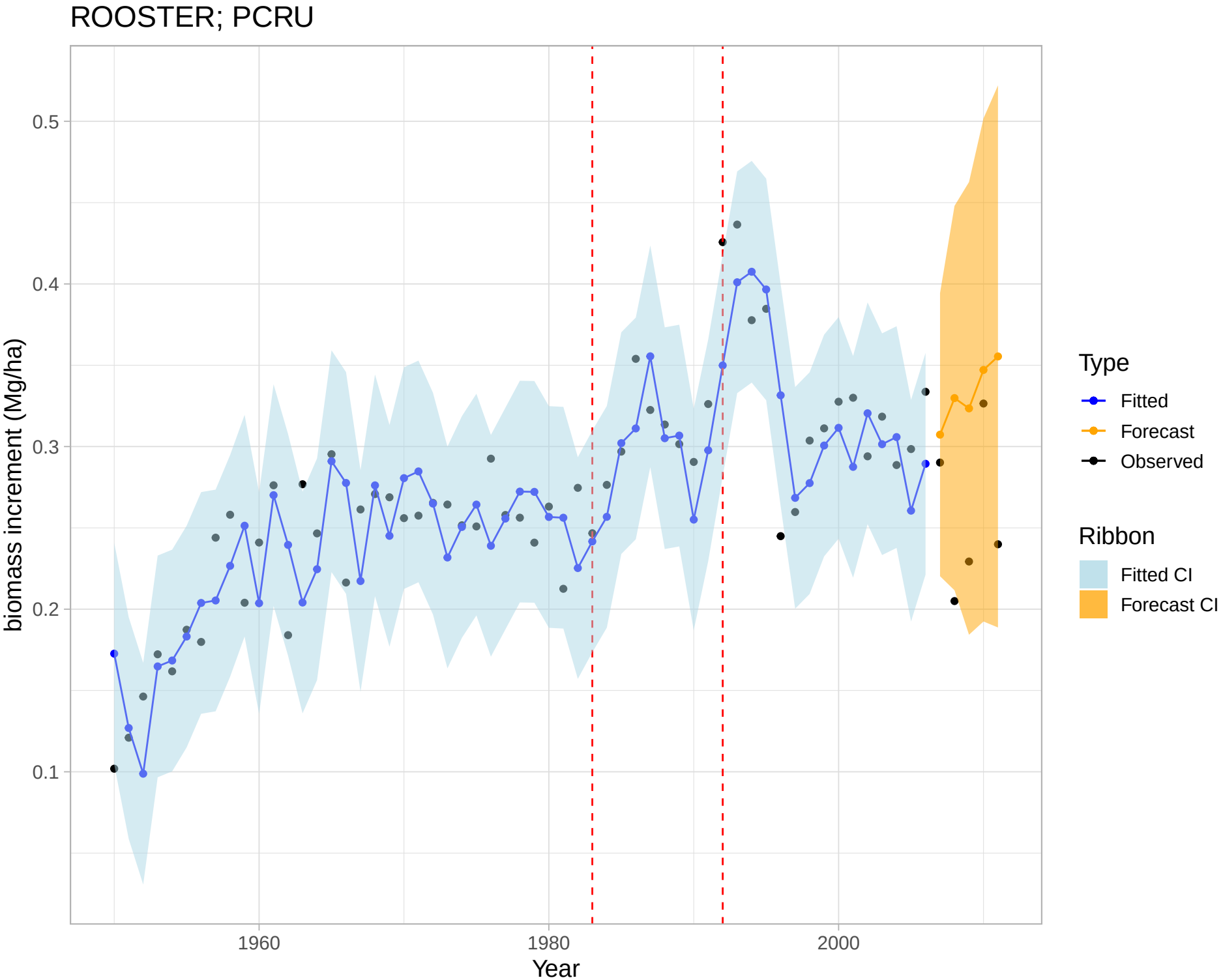
ROOSTER; PCRU
biomass increment (Mg/ha)
0.5
0.4
0.3
0.2
0.1
1960
1980
2000
Year
Type
Fitted
Forecast
Observed
Ribbon
Fitted CI
Forecast CI

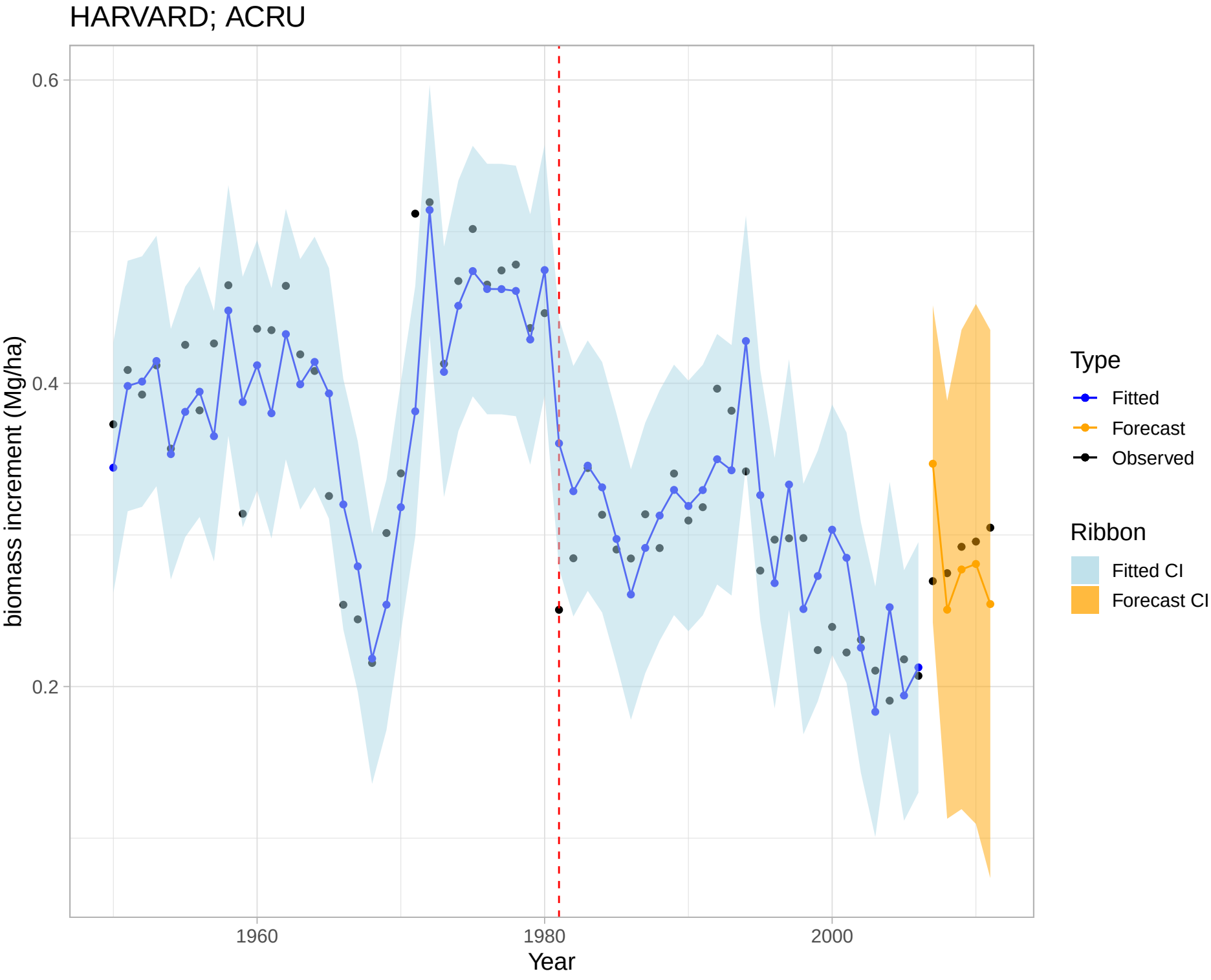
HARVARD; ACRU
0.6
0.4
0.2
biomass increment (Mg/ha)
1960
1980
2000
Year
Type
Fitted
Forecast
Observed
Ribbon
Fitted CI
Forecast CI

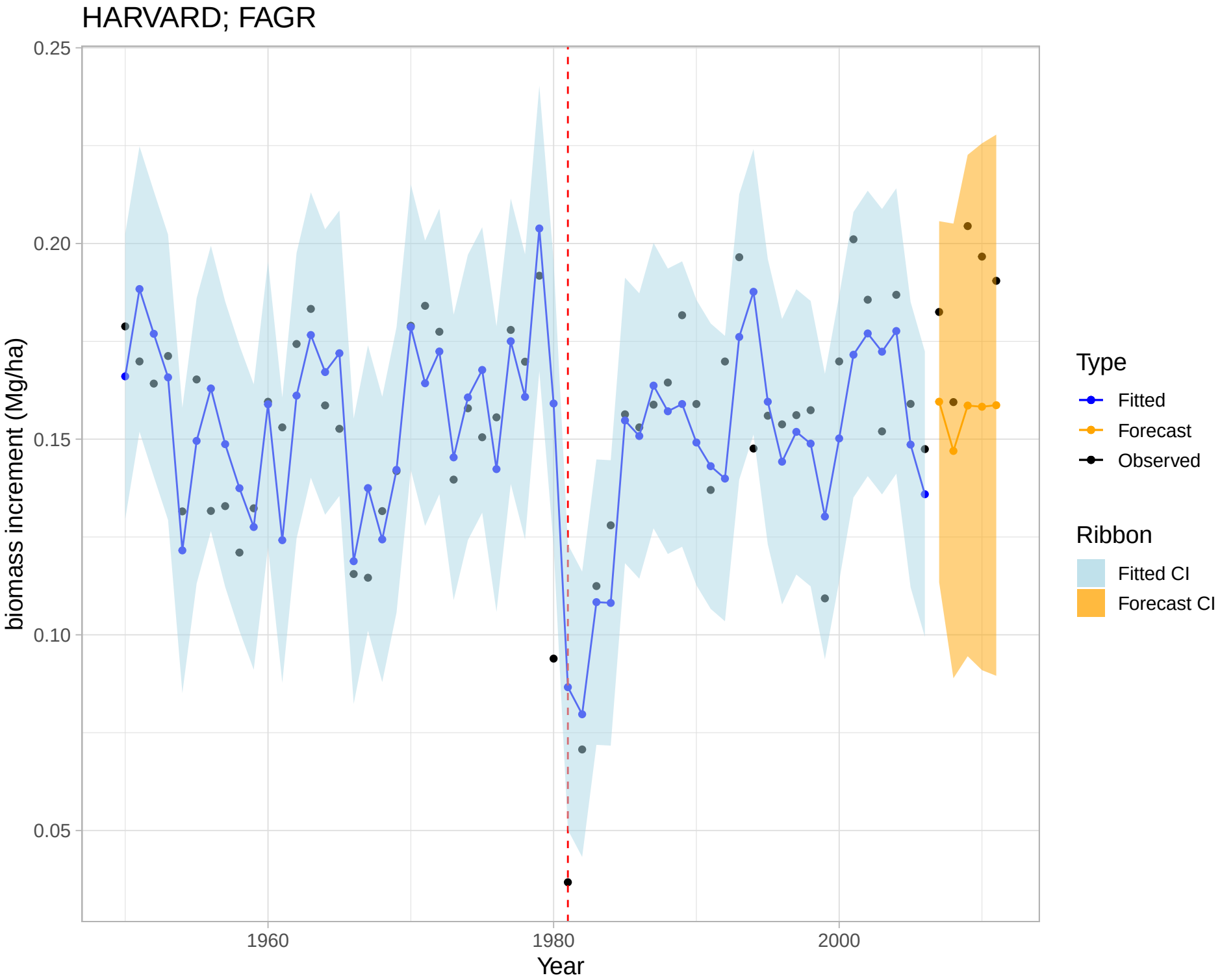
HARVARD; FAGR
0.25
0.20
0.15
0.10
0.05
biomass increment (Mg/ha)
1960
1980
2000
Year
Type
Fitted
Forecast
Observed
Ribbon
Fitted CI
Forecast CI

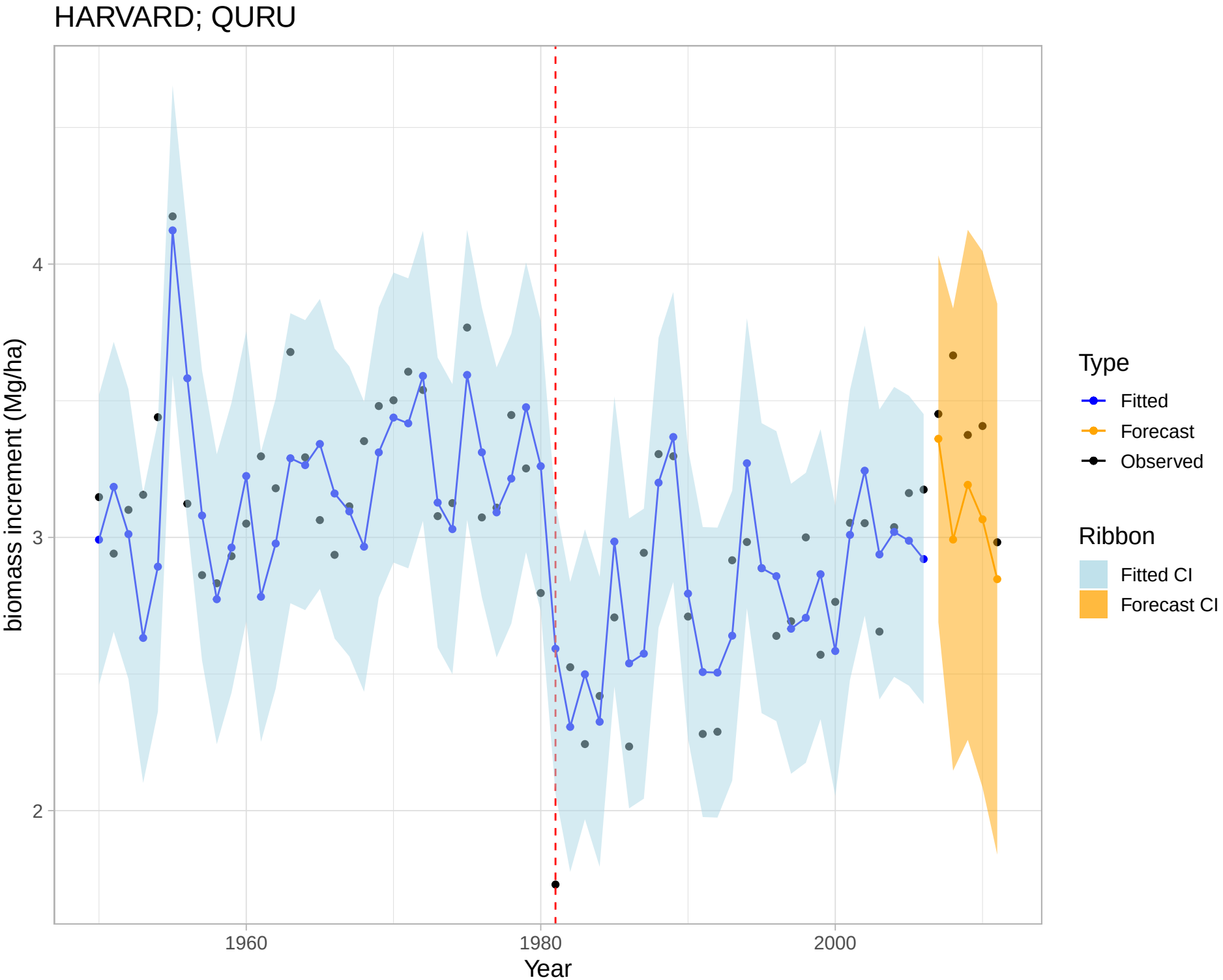
HARVARD; QURU
biomass increment (Mg/ha)
4
3
2
1960
1980
2000
Year
Type
Fitted
Forecast
Observed
Ribbon
Fitted CI
Forecast CI

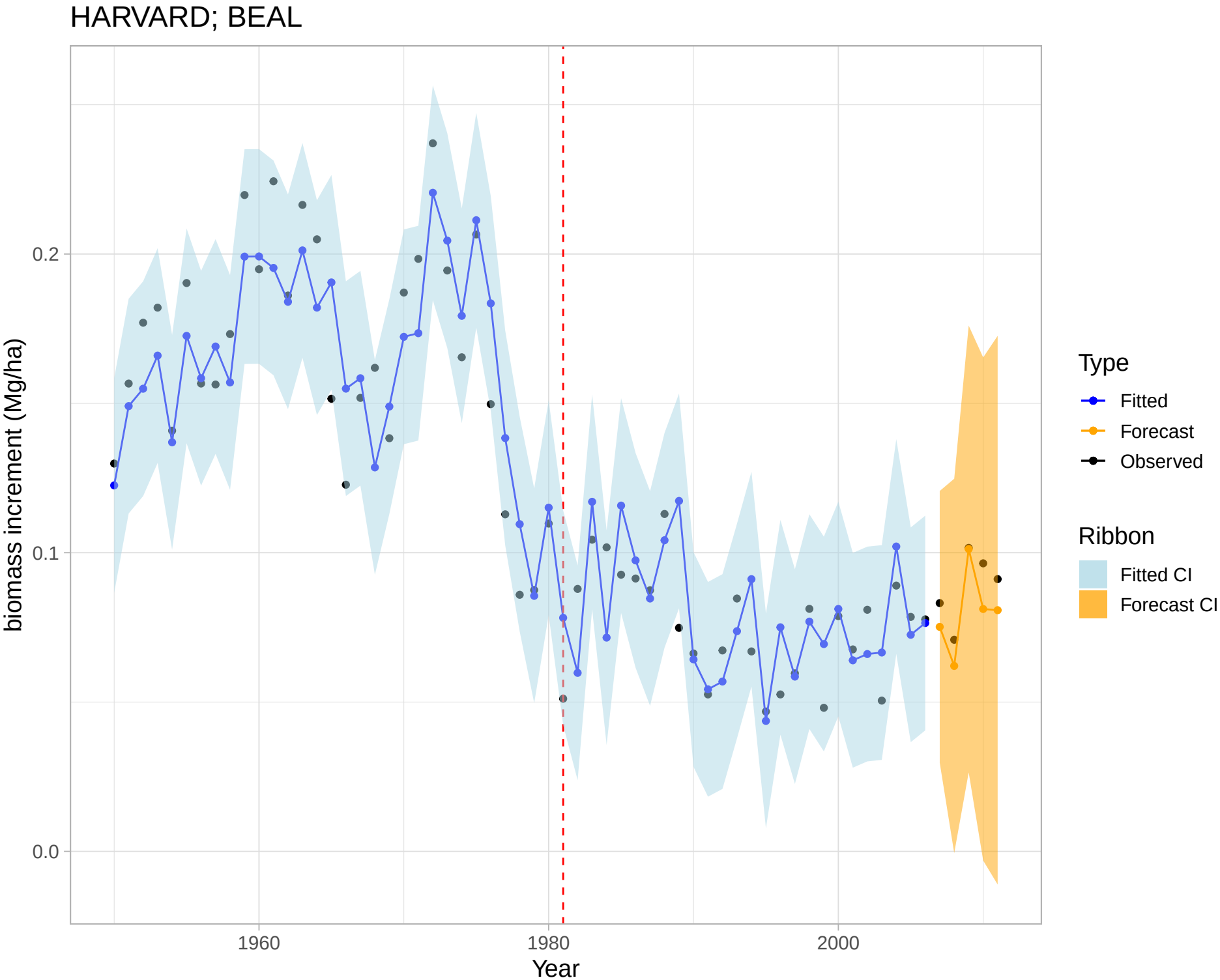
HARVARD; BEAL
biomass increment (Mg/ha)
0.2
0.1
0.0
1960
1980
2000
Year
Type
Fitted
Forecast
Observed
Ribbon
Fitted CI
Forecast CI

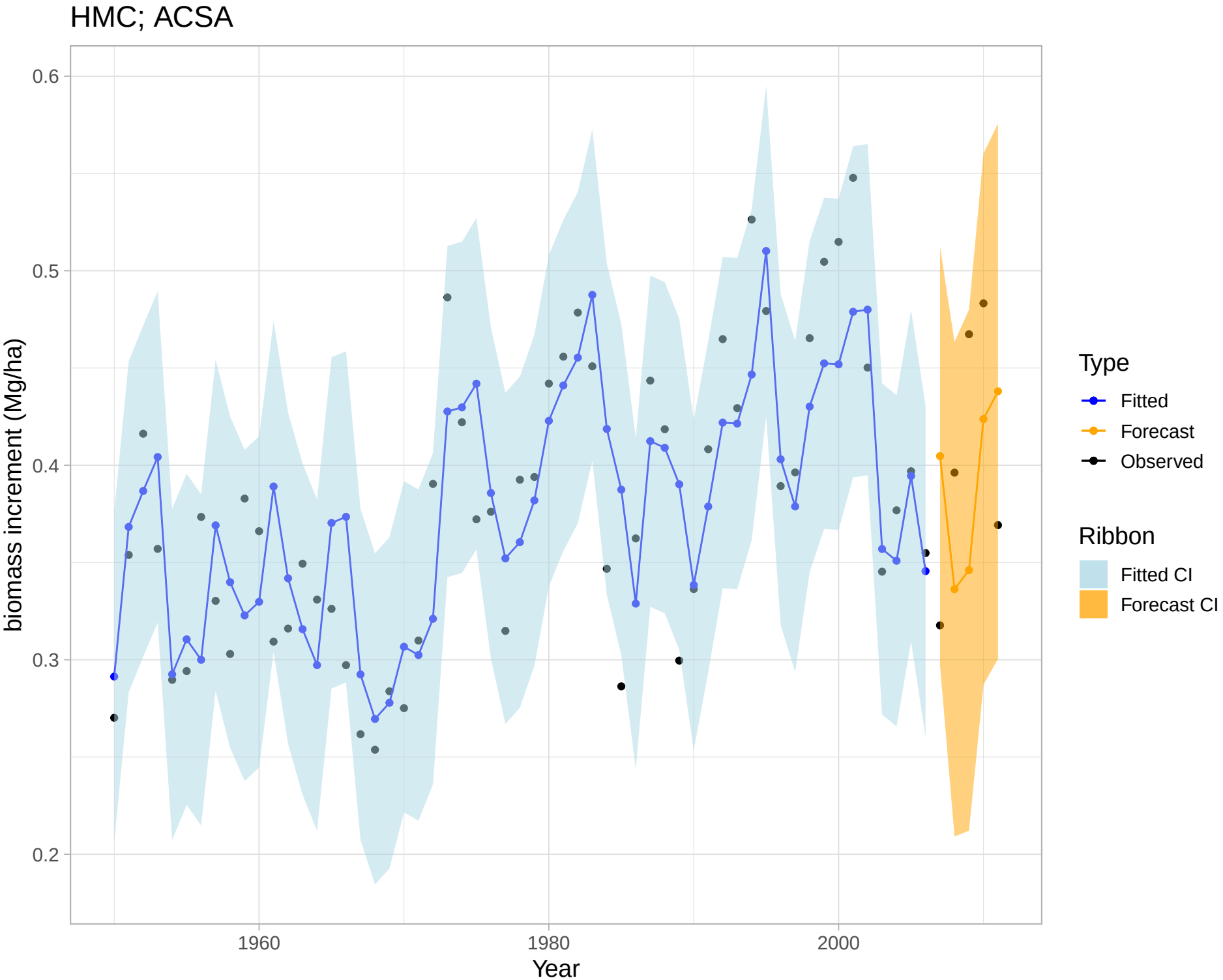
HMC; ACSA
0.6
0.5
0.4
0.3
0.2
biomass increment (Mg/ha)
1960
1980
2000
Year
Type
Fitted
Forecast
Observed
Ribbon
Fitted CI
Forecast CI

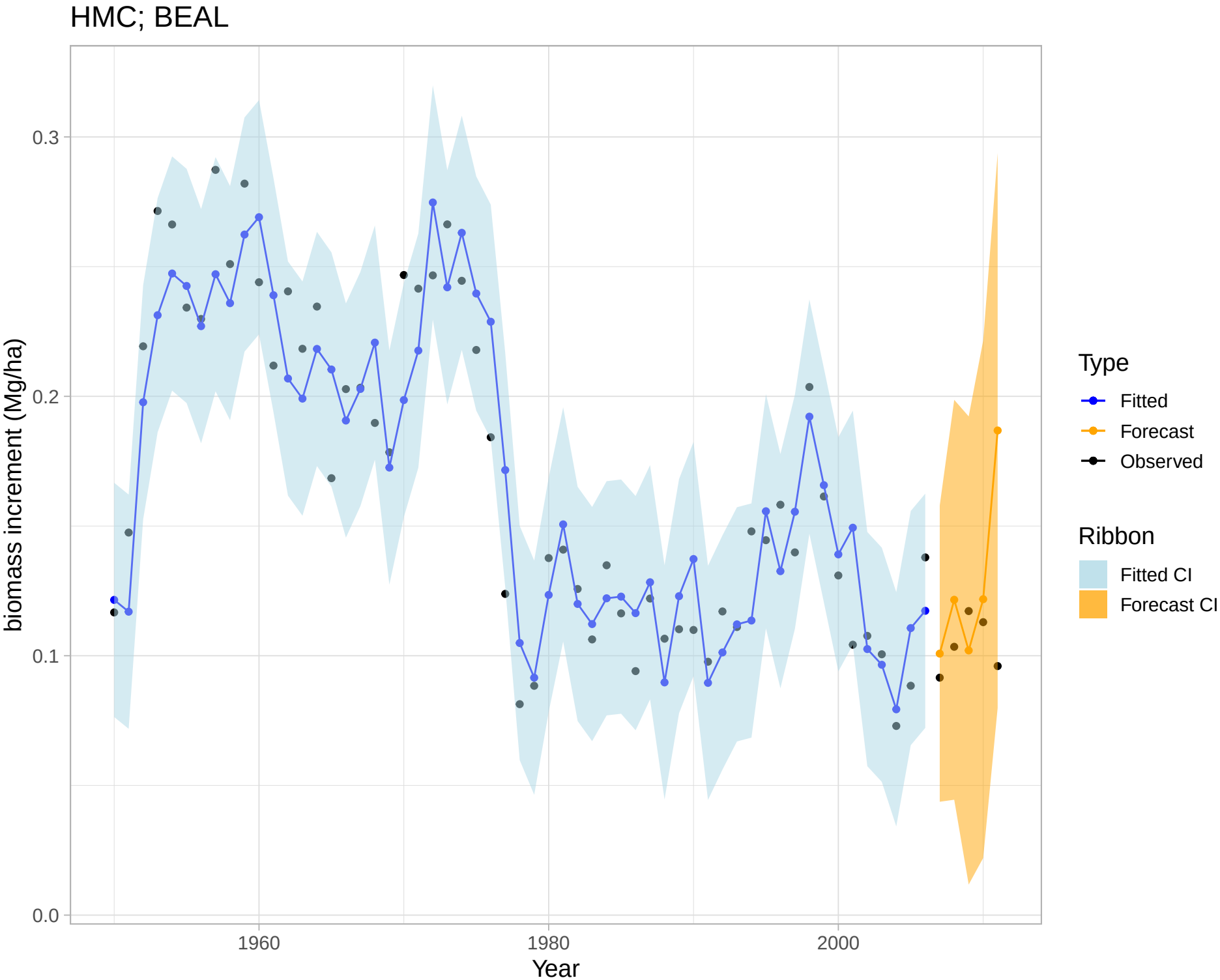
HMC; BEAL
biomass increment (Mg/ha)
0.3
0.2
0.1
0.0
1960
1980
2000
Year
Type
Fitted
Forecast
Observed
Ribbon
Fitted CI
Forecast CI

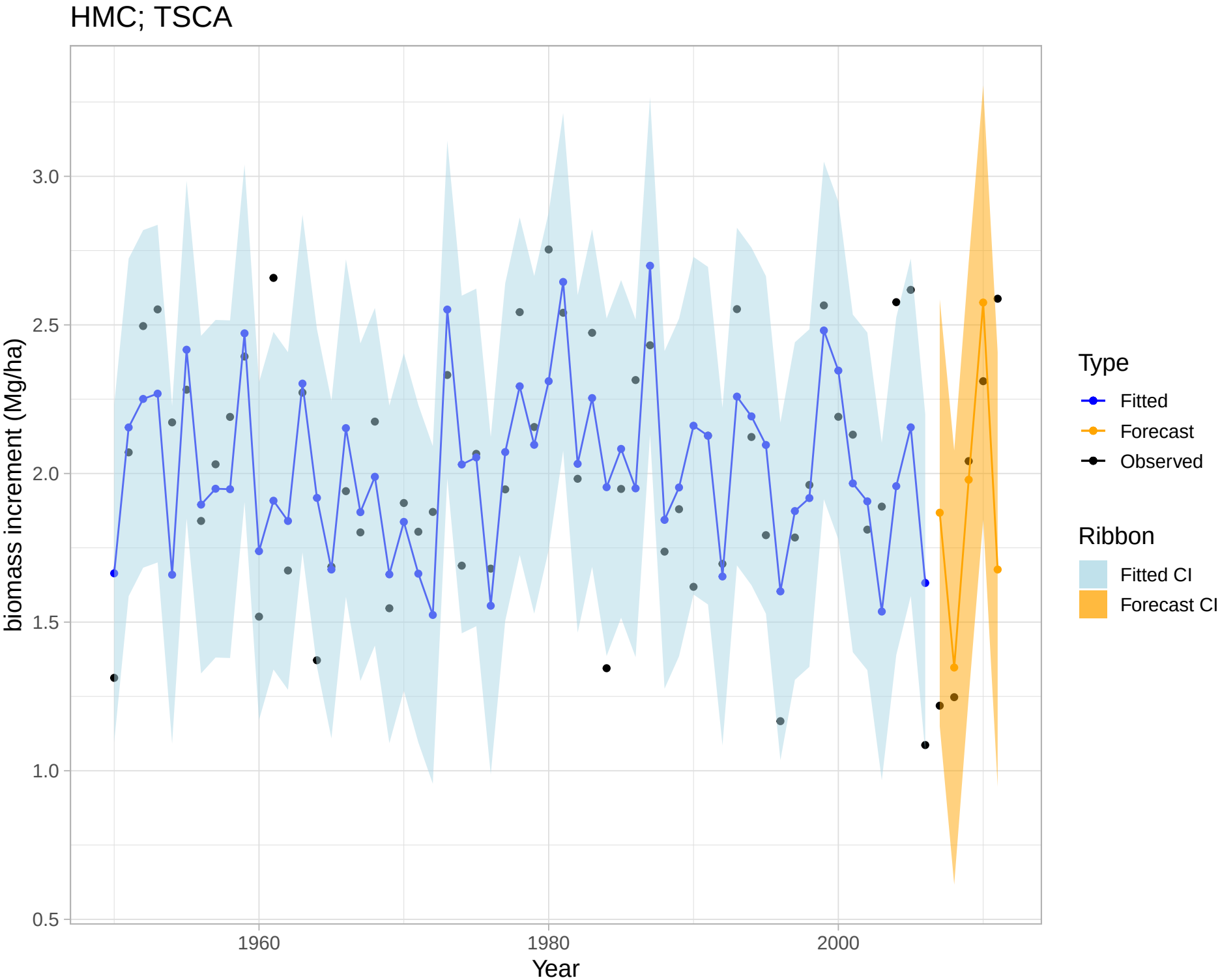
HMC; TSCA
biomass increment (Mg/ha)
3.0
2.5
2.0
1.5
1.0
0.5
1960
1980
2000
Year
Type
Fitted
Forecast
Observed
Ribbon
Fitted CI
Forecast CI

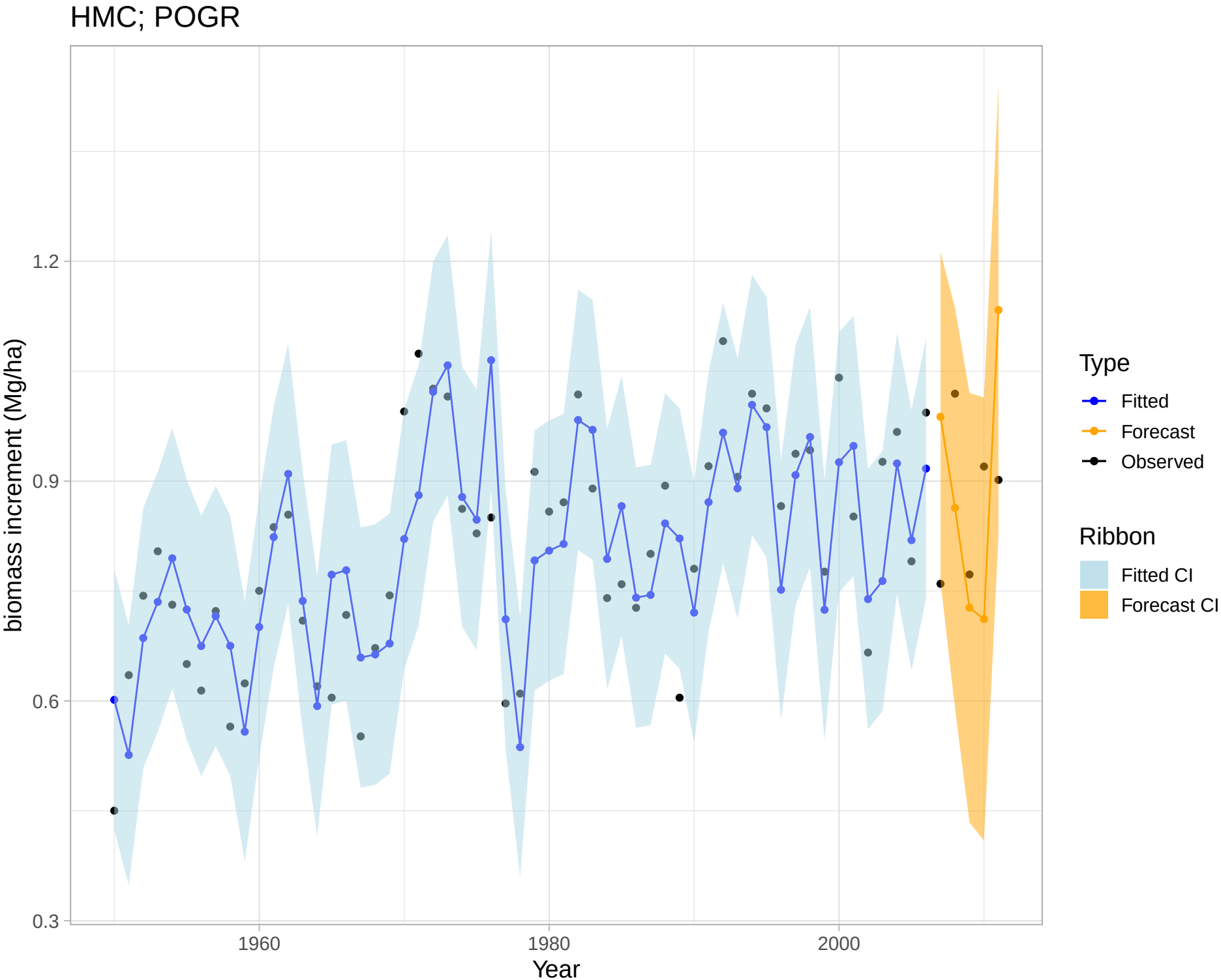
HMC; POGR
biomass increment (Mg/ha)
1.2
0.9
0.6
0.3
1960
1980
2000
Year
Type
Fitted
Forecast
Observed
Ribbon
Fitted CI
Forecast CI

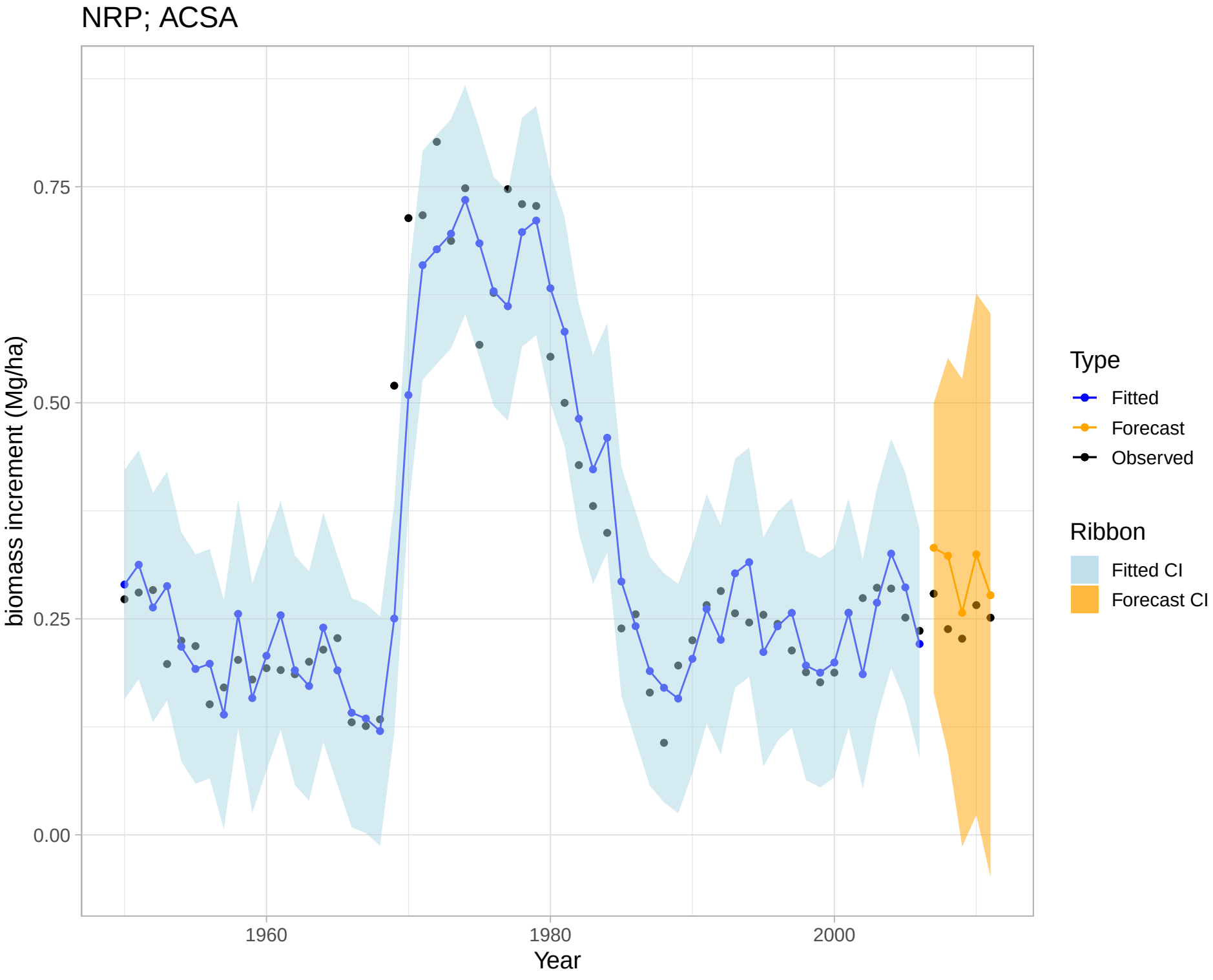
NRP; ACSA
biomass increment (Mg/ha)
0.75
0.50
0.25
0.00
1960
1980
2000
Year
Type
Fitted
Forecast
Observed
Ribbon
Fitted CI
Forecast CI

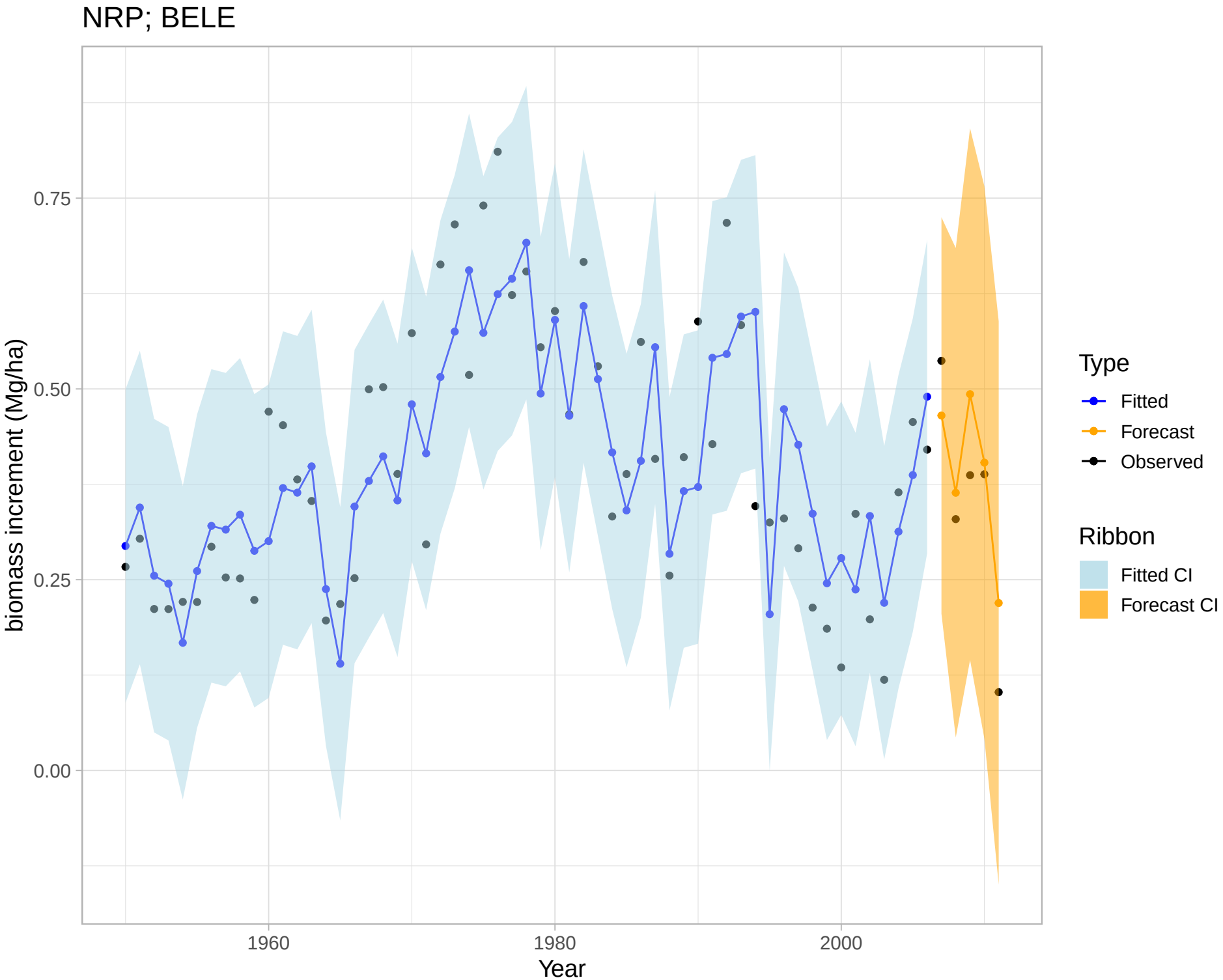
NRP; BELE
biomass increment (Mg/ha)
0.75
0.50
0.25
0.00
1960
1980
2000
Year
Type
Fitted
Forecast
Observed
Ribbon
Fitted CI
Forecast CI

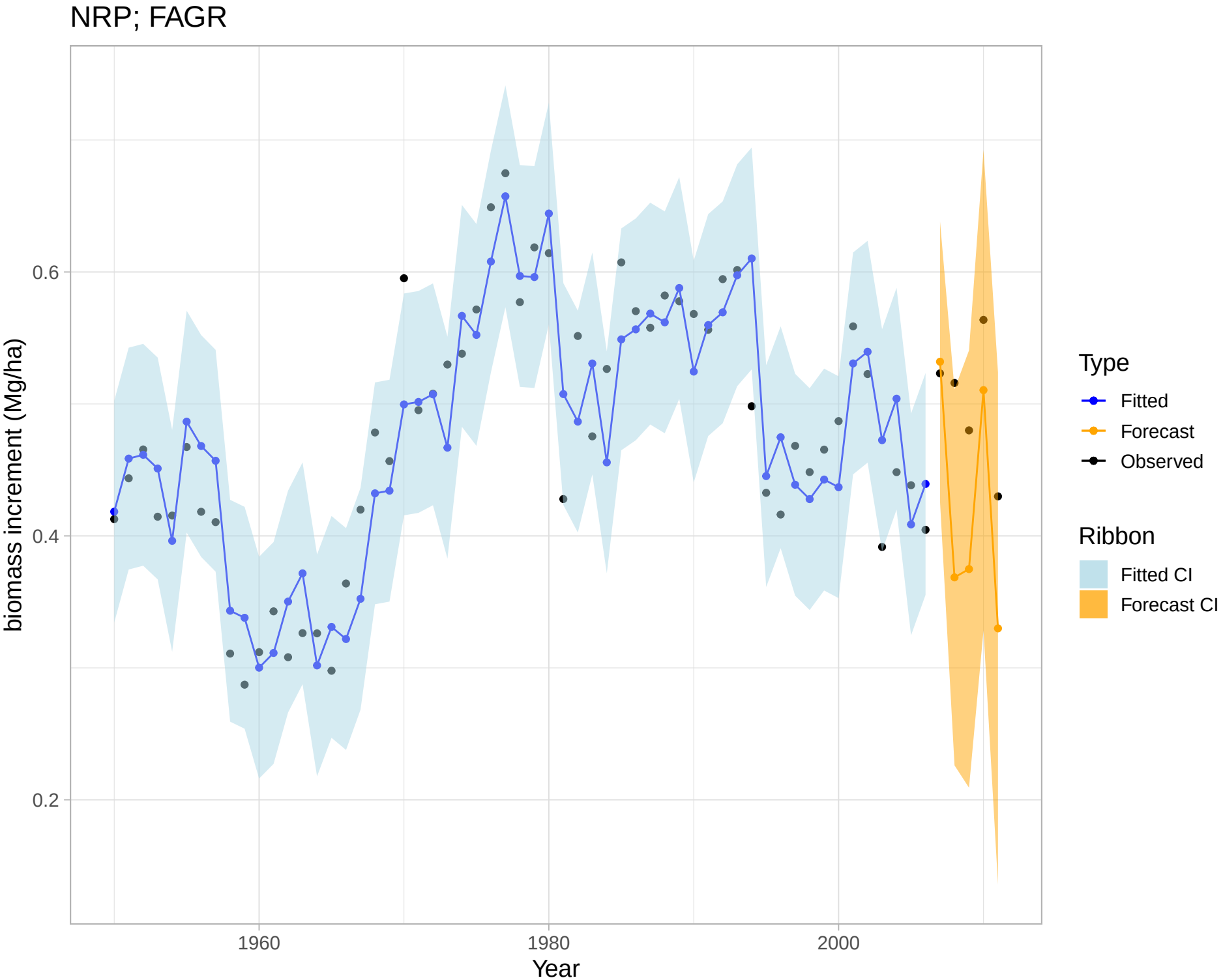
NRP; FAGR
biomass increment (Mg/ha)
0.6
0.4
0.2
1960
1980
2000
Year
Type
Fitted
Forecast
Observed
Ribbon
Fitted CI
Forecast CI

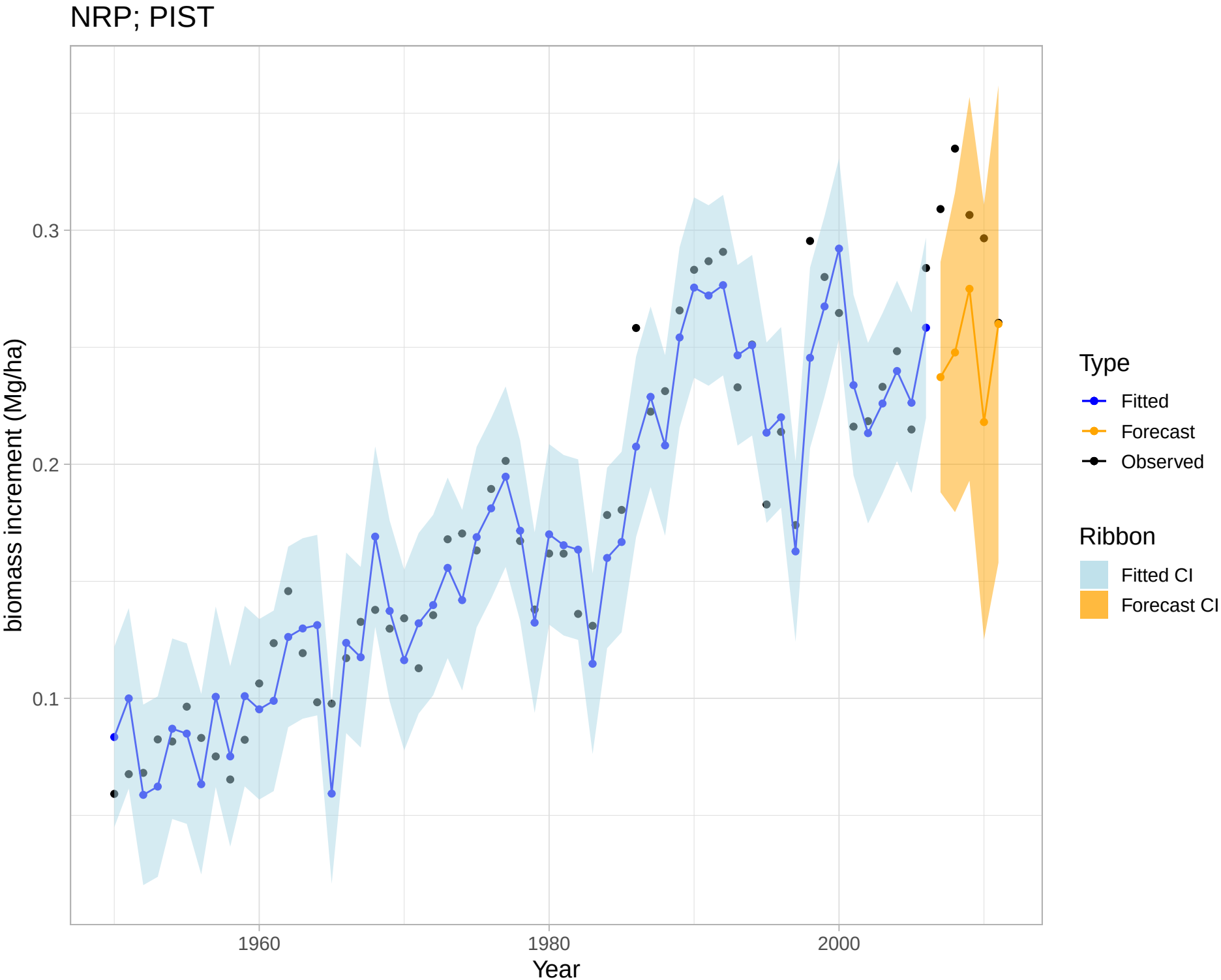
NRP; PIST
biomass increment (Mg/ha)
0.3
0.2
0.1
1960
1980
2000
Year
Type
Fitted
Forecast
Observed
Ribbon
Fitted CI
Forecast CI

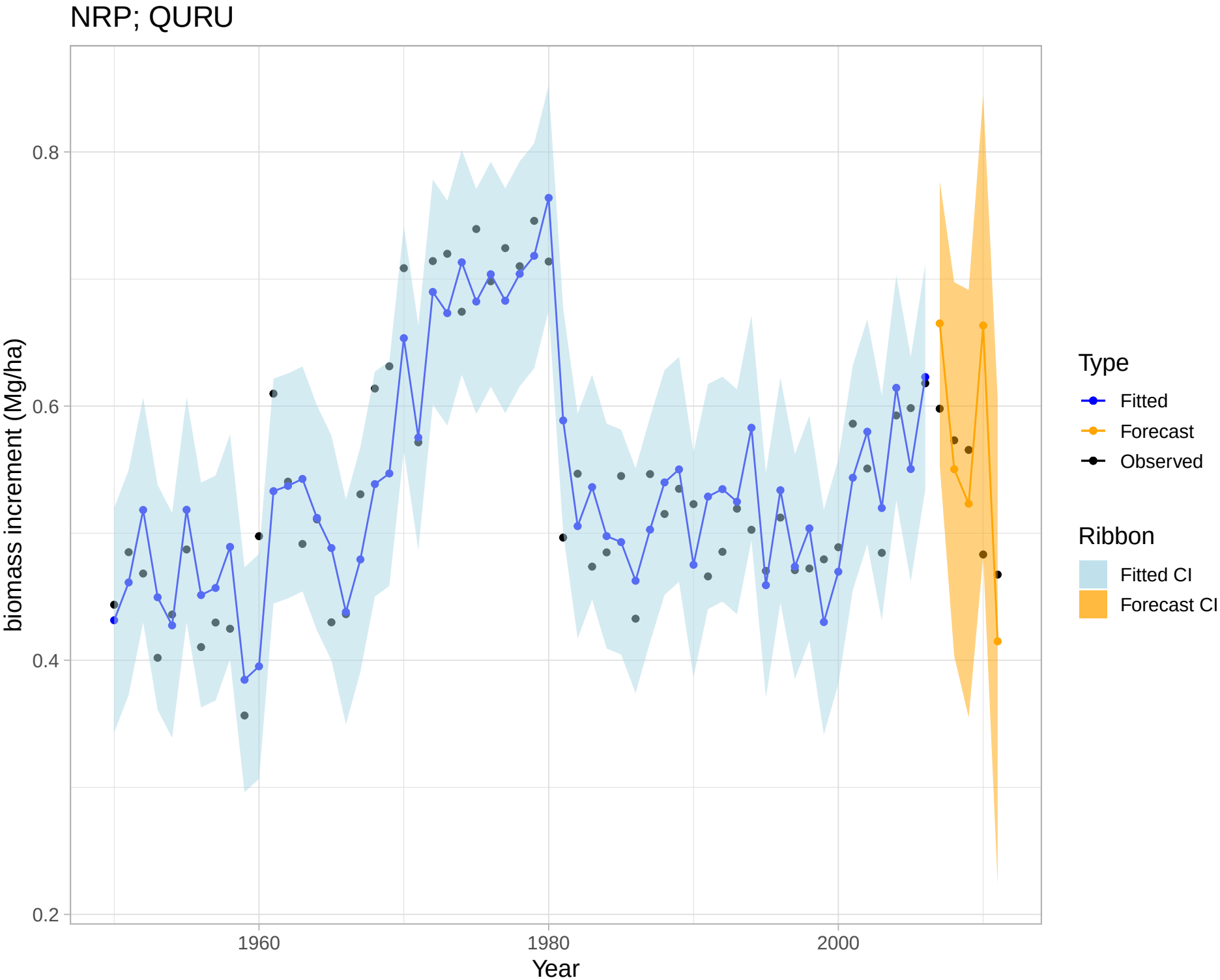
NRP; QURU
biomass increment (Mg/ha)
0.8
0.6
0.4
0.2
1960
1980
2000
Year
Type
Fitted
Forecast
Observed
Ribbon
Fitted CI
Forecast CI

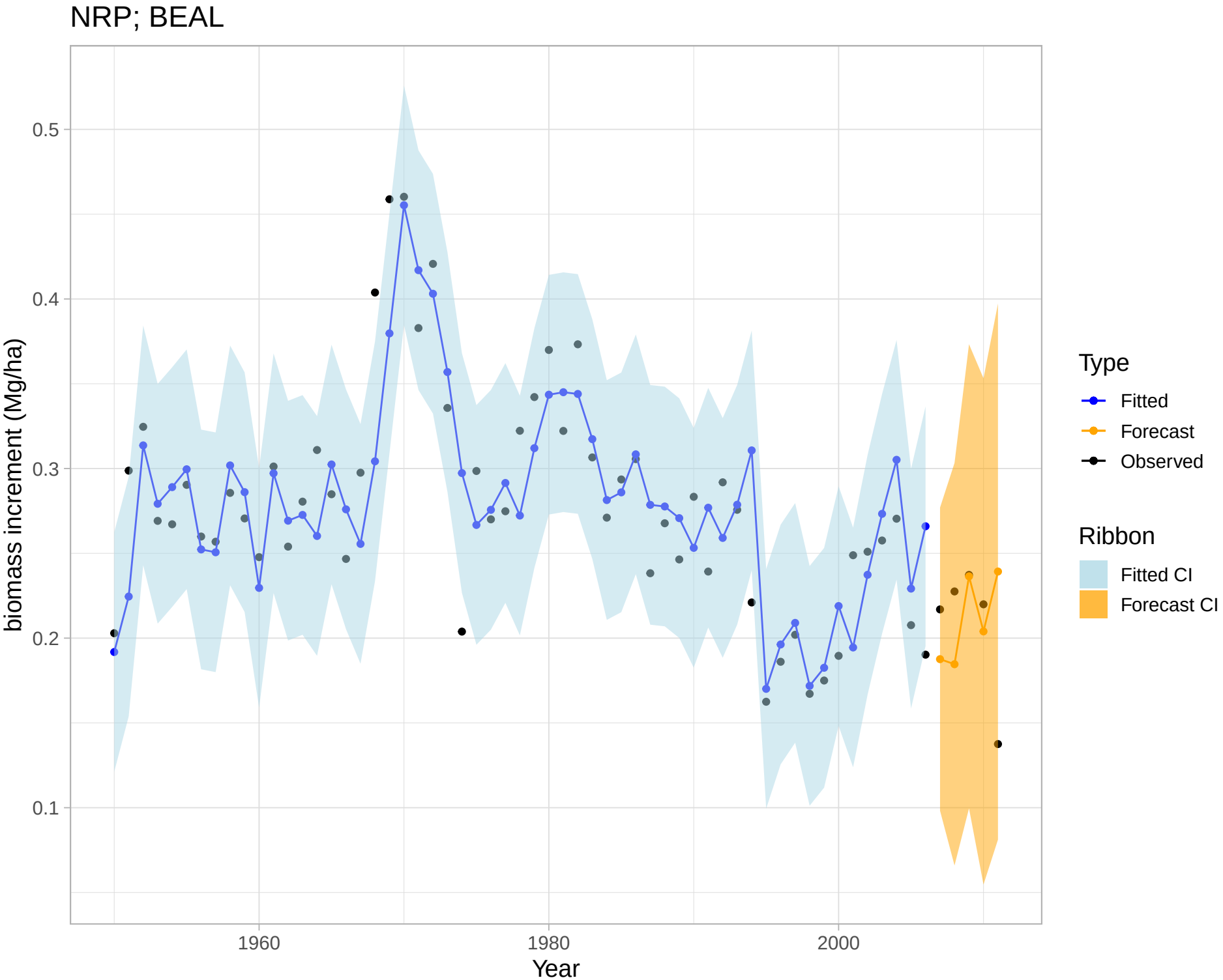
NRP; BEAL
biomass increment (Mg/ha)
0.5
0.4
0.3
0.2
0.1
1960
1980
2000
Year
Type
Fitted
Forecast
Observed
Ribbon
Fitted CI
Forecast CI

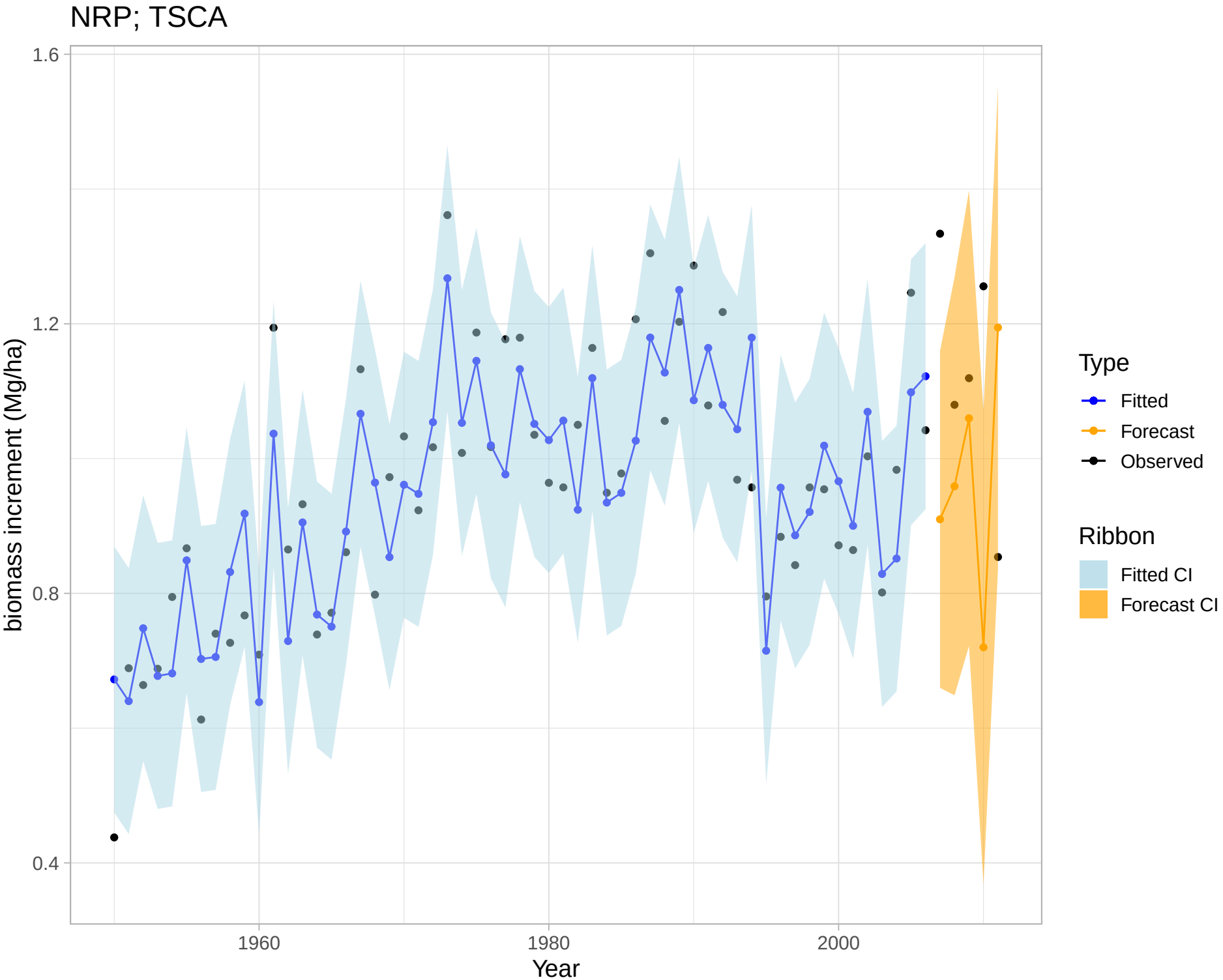
NRP; TSCA
1.6
1.2
0.8
0.4
biomass increment (Mg/ha)
1960
1980
2000
Year
Type
Fitted
Forecast
Observed
Ribbon
Fitted CI
Forecast CI

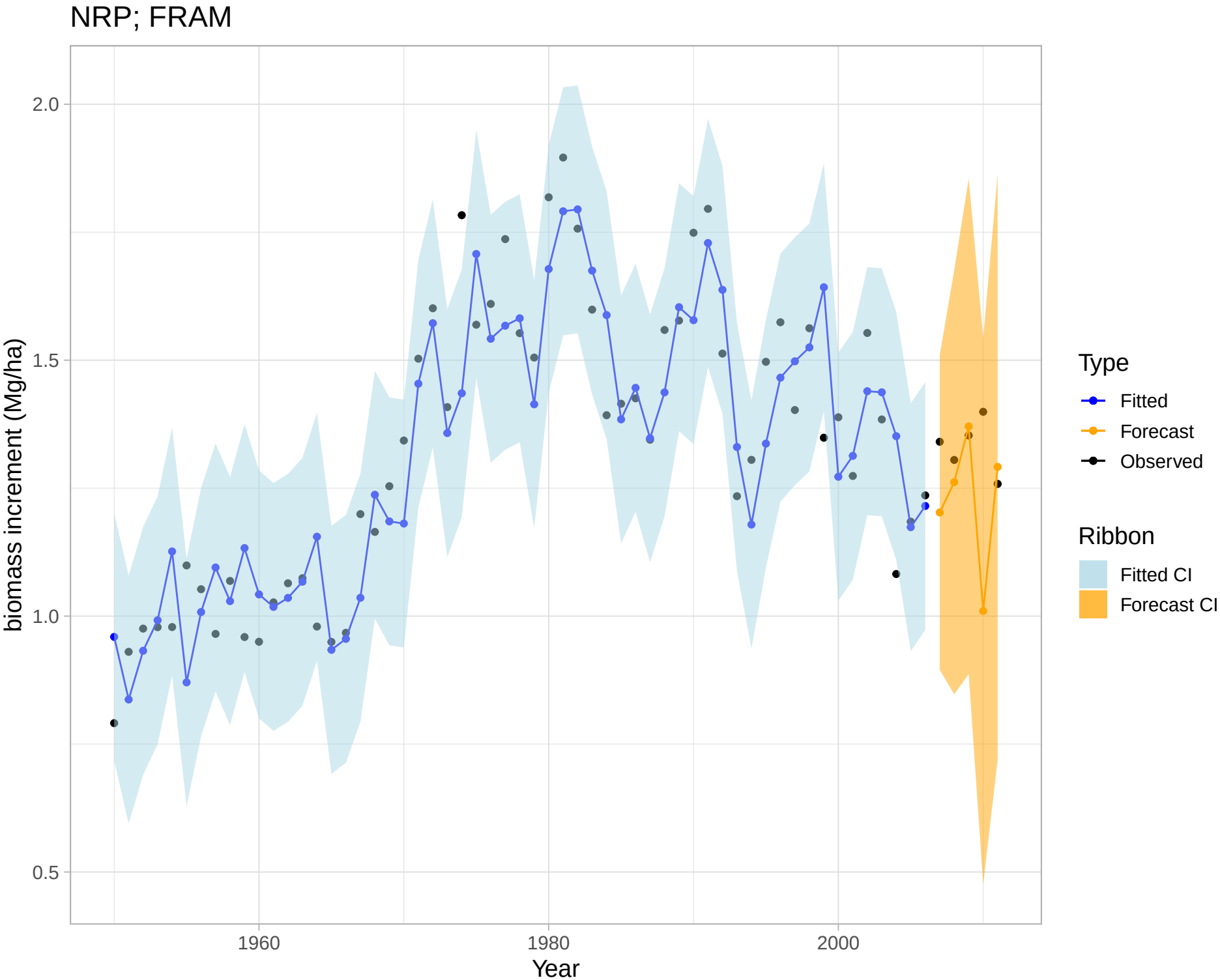
NRP; FRAM
biomass increment (Mg/ha)
2.0
1.5
1.0
0.5
1960
1980
2000
Year
Type
Fitted
Forecast
Observed
Ribbon
Fitted CI
Forecast CI

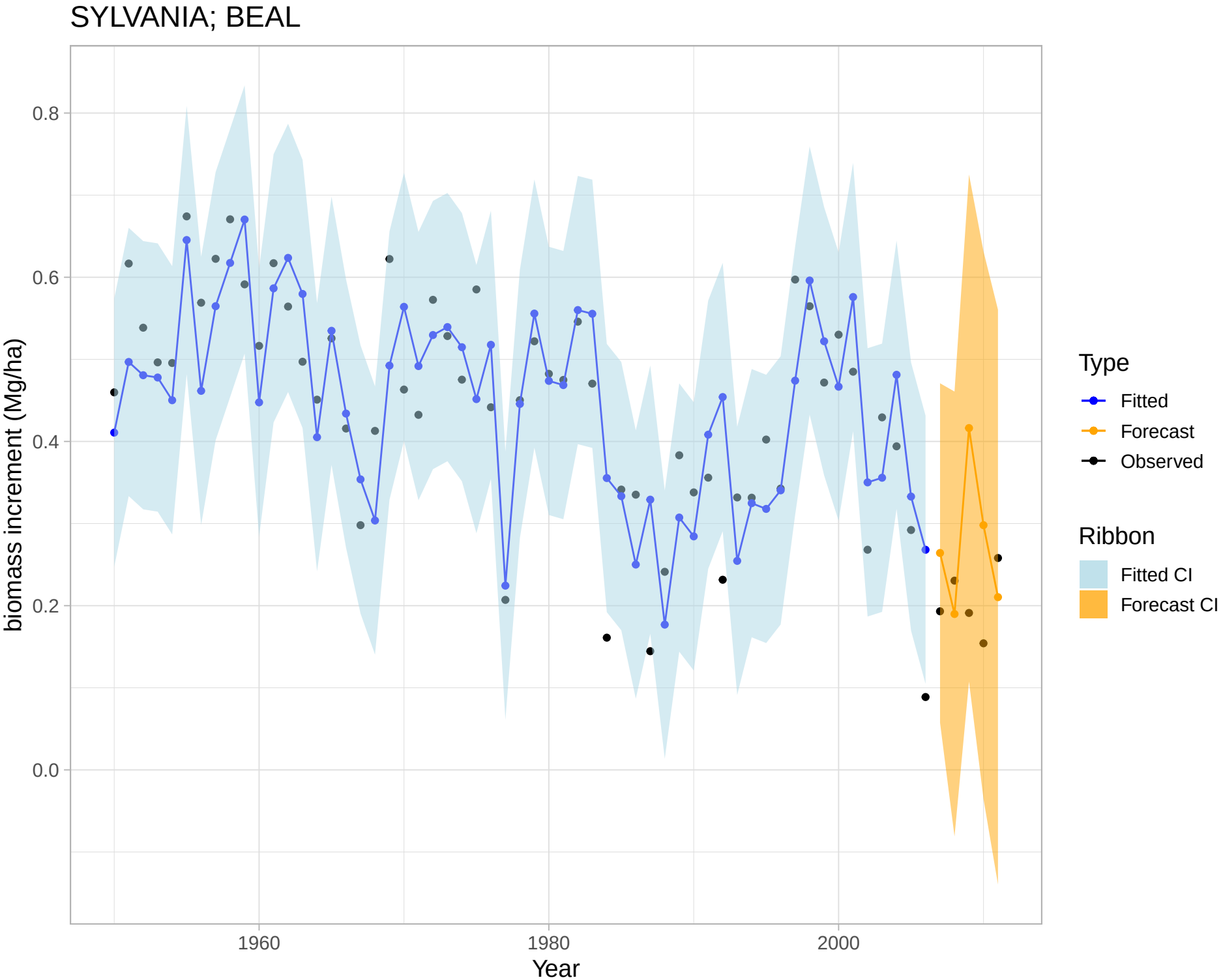
SYLVANIA; BEAL
biomass increment (Mg/ha)
0.8
0.6
0.4
0.2
0.0
1960
1980
2000
Year
Type
Fitted
Forecast
Observed
Ribbon
Fitted CI
Forecast CI

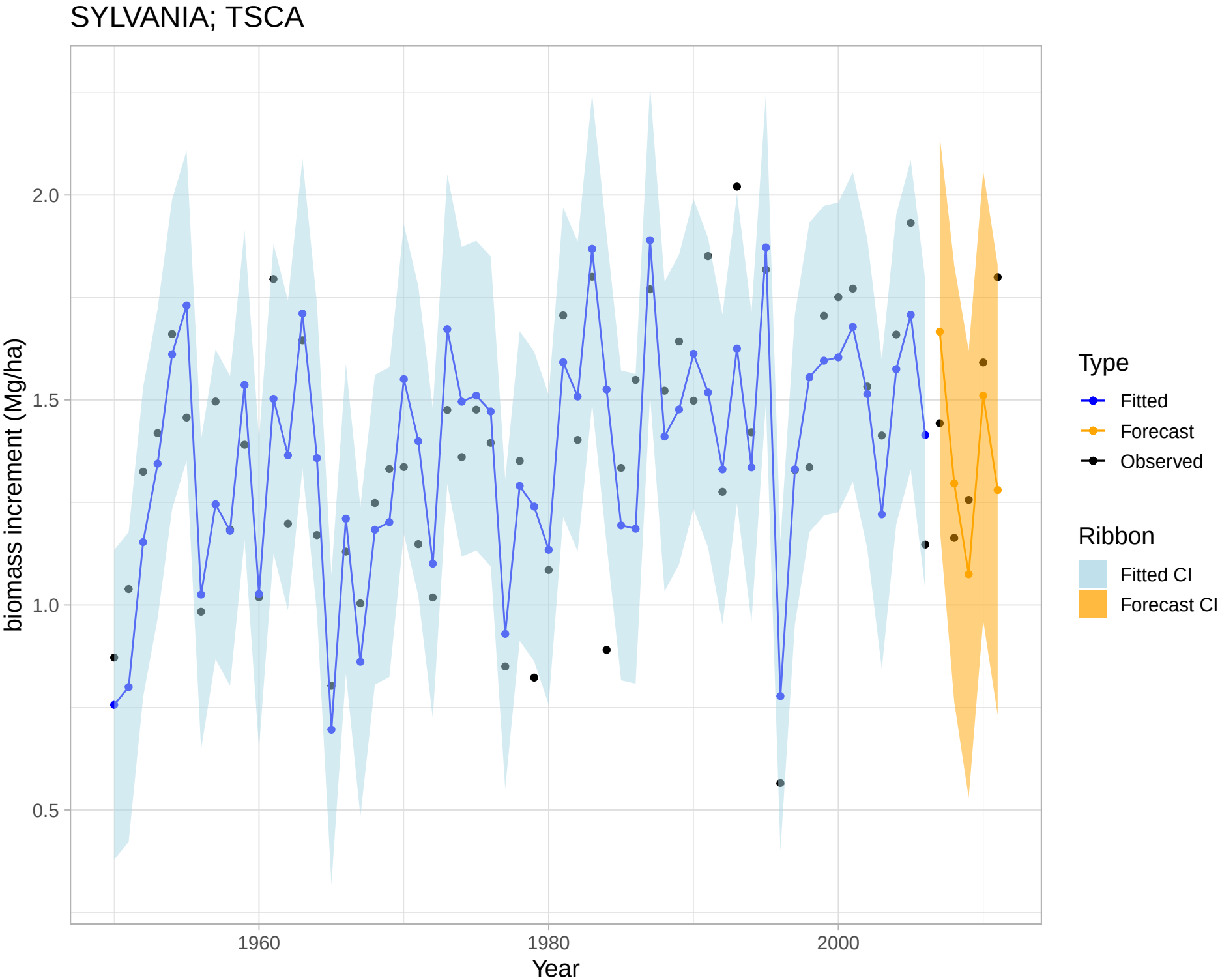
SYLVANIA; TSCA
biomass increment (Mg/ha)
2.0
1.5
1.0
0.5
1960
1980
2000
Year
Type
Fitted
Forecast
Observed
Ribbon
Fitted CI
Forecast CI