BHAVAN'S COLLEGE AUTONOMOUS, ANDHERI-WEST
PRACTICAL JOURNAL

Class: TYIT **Sem: VI** **Roll No.: TYIT30** **Date: 24-01-2026**

Course Name: Cybersphere and Security(CSS) **Page no:**

Practical Number:- 4B

Q. Configure AAA Authentication: verify local AAA authentication from the router console and the PC-A client.

Steps:

1. Click on TACACS server → services → AAA → do changes as shown → Add → in user setup put username and password.

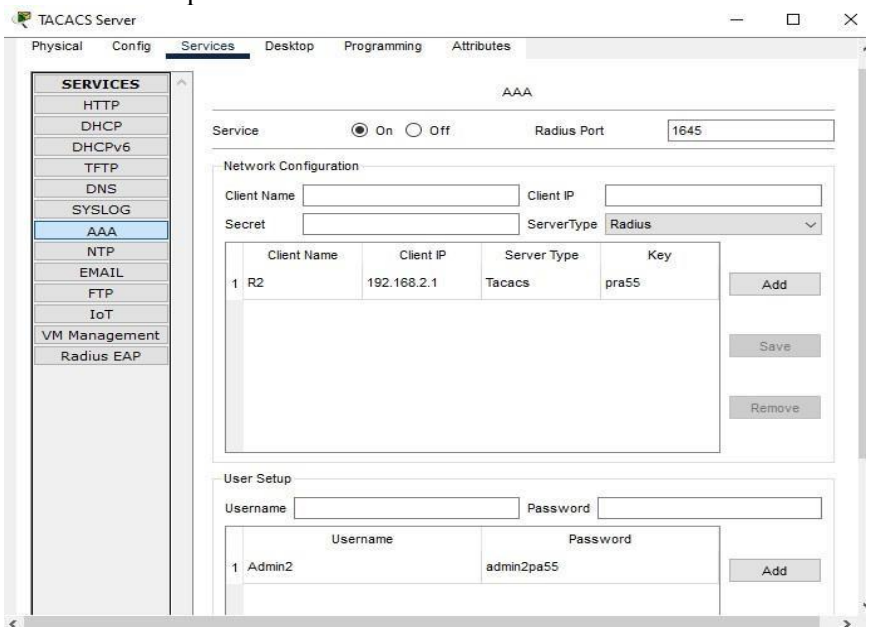

2. Click on R2 → CLI
   - tacacs-server host 192.168.2.2
   - tacacs-server key pra55
   - aaa new-model
   - aaa authentication login default group tacacs+ local
   - line console 0
   - login authentication default end ex ex

```
R2>en
R2#conf t
Enter configuration commands, one per line.  End with CNTL/Z.
R2(config)#tacacs-server host 192.168.2.2
R2(config)#tacacs-server key pra55
R2(config)#aaa new-model
R2(config)#aaa authentication login default group tacacs+ local
R2(config)#line console 0
R2(config-line)#login authentication default
R2(config-line)#end
R2#ex
```

   - Username: Admin2 password: admin2pa55

```
User Access Verification

Username: Admin2
Password:
R2>
```

Teacher's Signature

BHAVAN'S COLLEGE AUTONOMOUS, ANDHERI-WEST
PRACTICAL JOURNAL

Class: TYIT **Sem: VI** **Roll No.: TYIT30** **Date: 24-01-2026**

Course Name: Cybersphere and Security(CSS) **Page no:**

Practical Number:- 4B

3. Click on RADIUS server → services → AAA → do changes as shown → Add → in user setup put username and password.

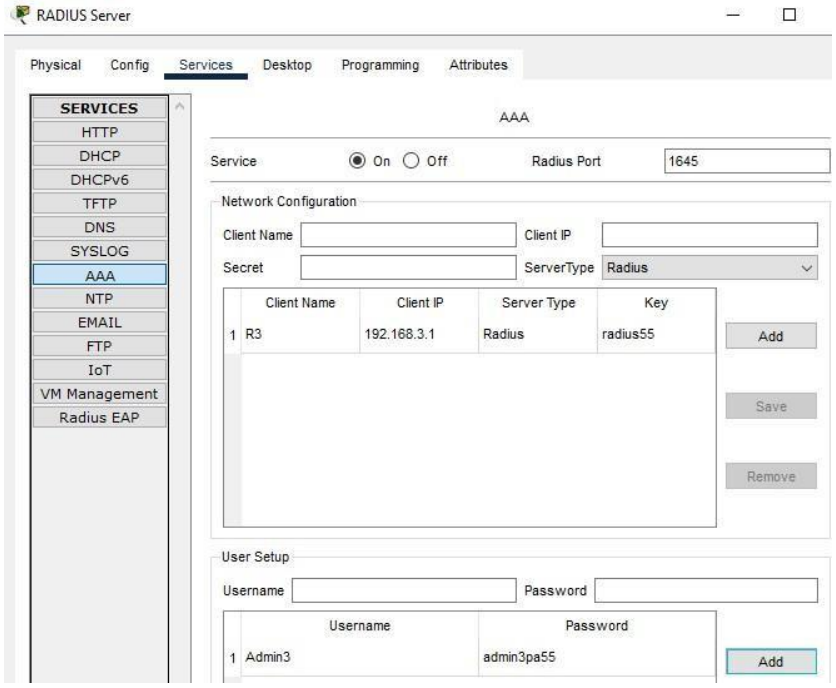

4. Click on R3 → CLI.
   - radius-server host 192.168.3.2
   - radius-server key radius55
   - aaa new-model
   - aaa authentication login default group radius local
   - line console 0
   - login authentication default
   - end
   - ex

```
R3>en
R3#conf t
Enter configuration commands, one per line.  End with CNTL/Z.
R3(config)#radius-server host 192.168.3.2
R3(config)#radius-server key radius55
R3(config)#aaa new-model
R3(config)#aaa authentication login default group radius local
R3(config)#line console 0
R3(config-line)#login authentication default
R3(config-line)#end
R3#ex
```

- Username: Admin3 password: admin3pa55

```
User Access Verification

Username: Admin3
Password:
R3>
```

Teacher's Signature