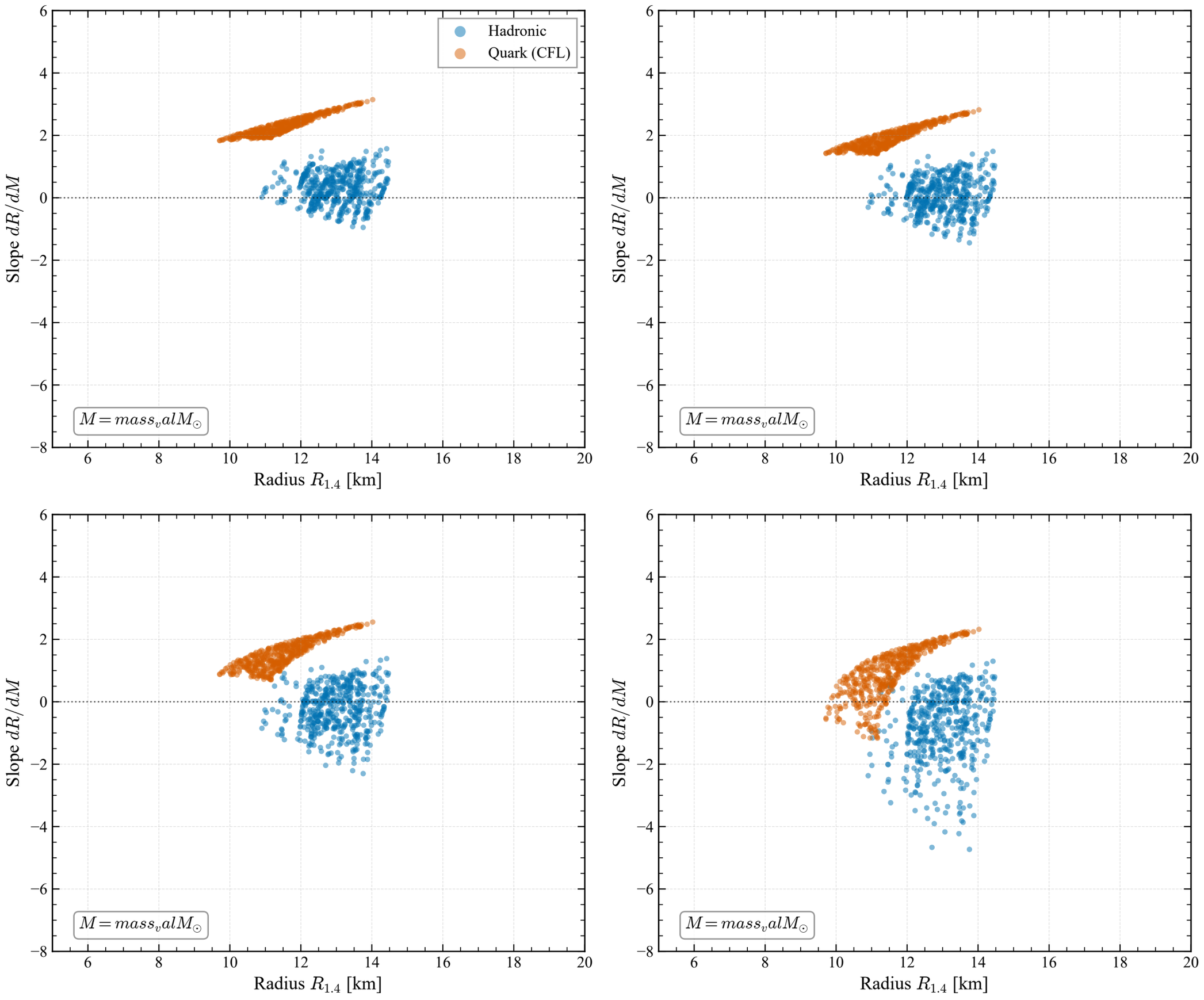
Hadronic
Quark (CFL)
$M = mass_valM_\odot$
Slope dR/dM
Radius $R_{1.4}$ [km]
6
4
2
0
−2
−4
−6
−8
6
8
10
12
14
16
18
20