task 3

- Launch RDS MySQL in private subnet
- Configure DB Subnet Group
- Enable Multi-AZ
- Enable automated backups
- Connect from EC2 App server

Step 1: create VPC

first go to AWS console → VPC → create VPC

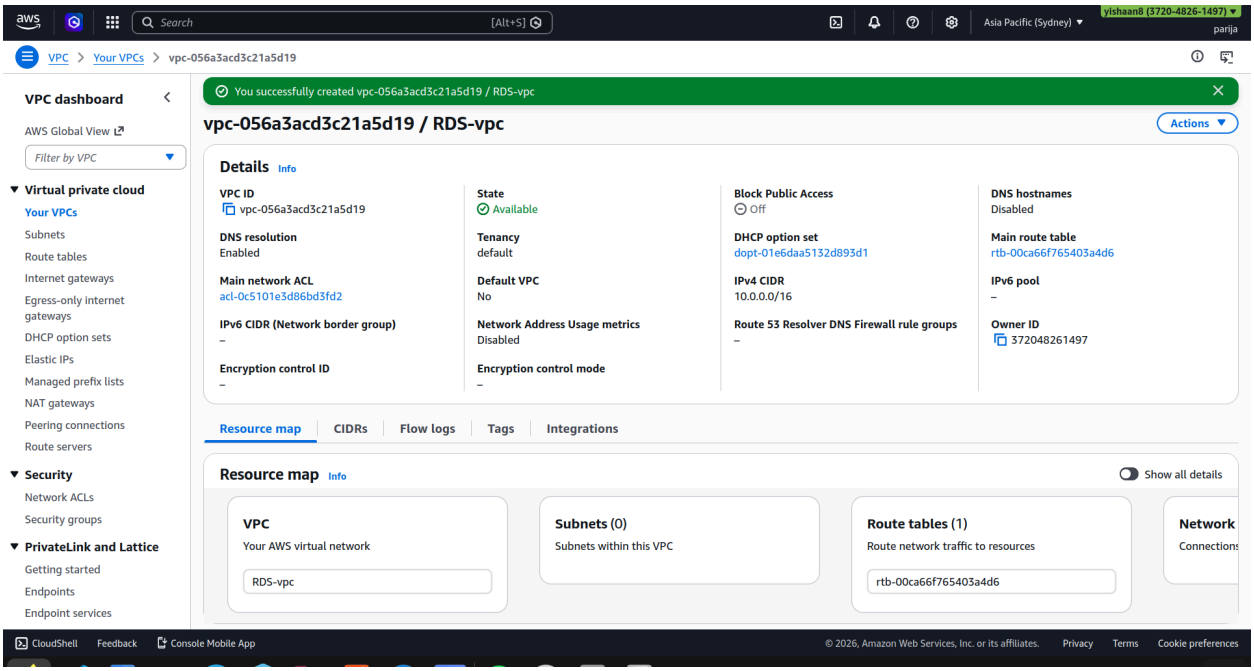

create subnets :

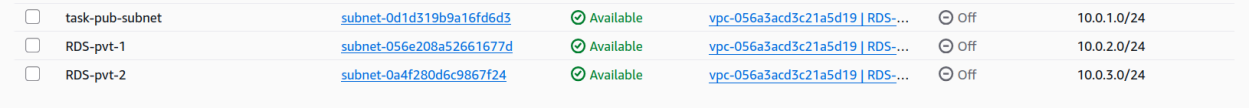

task-pub-subnet	subnet-0d1d319b9a16fd6d3	Available	vpc-056a3acd3c21a5d19 | RDS-...	Off	10.0.1.0/24
RDS-pvt-1	subnet-056e208a52661677d	Available	vpc-056a3acd3c21a5d19 | RDS-...	Off	10.0.2.0/24
RDS-pvt-2	subnet-0a4f280d6c9867f24	Available	vpc-056a3acd3c21a5d19 | RDS-...	Off	10.0.3.0/24

Create DB Subnet Group

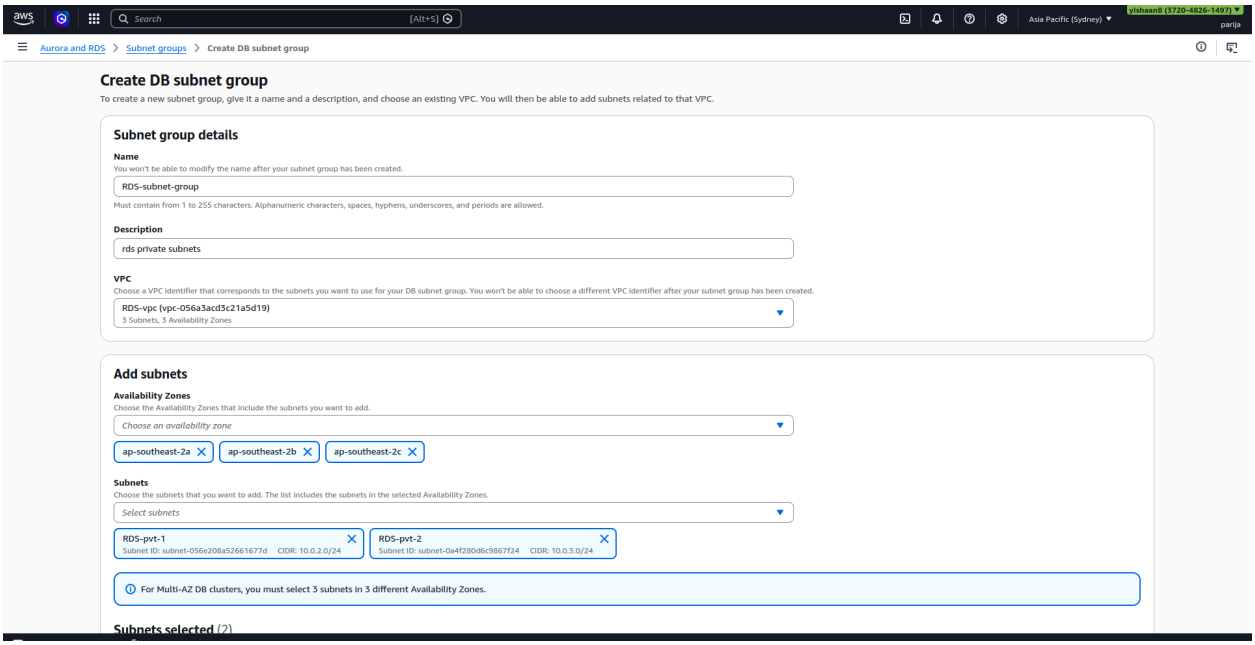

Create RDS MySQL

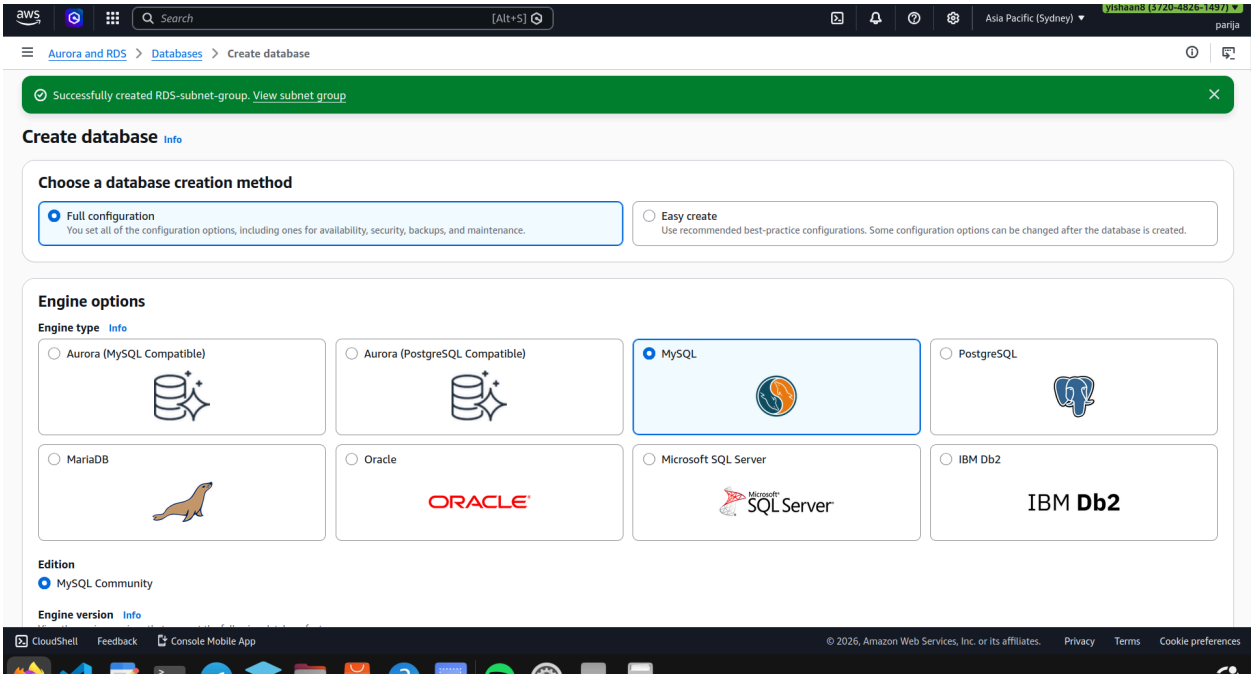

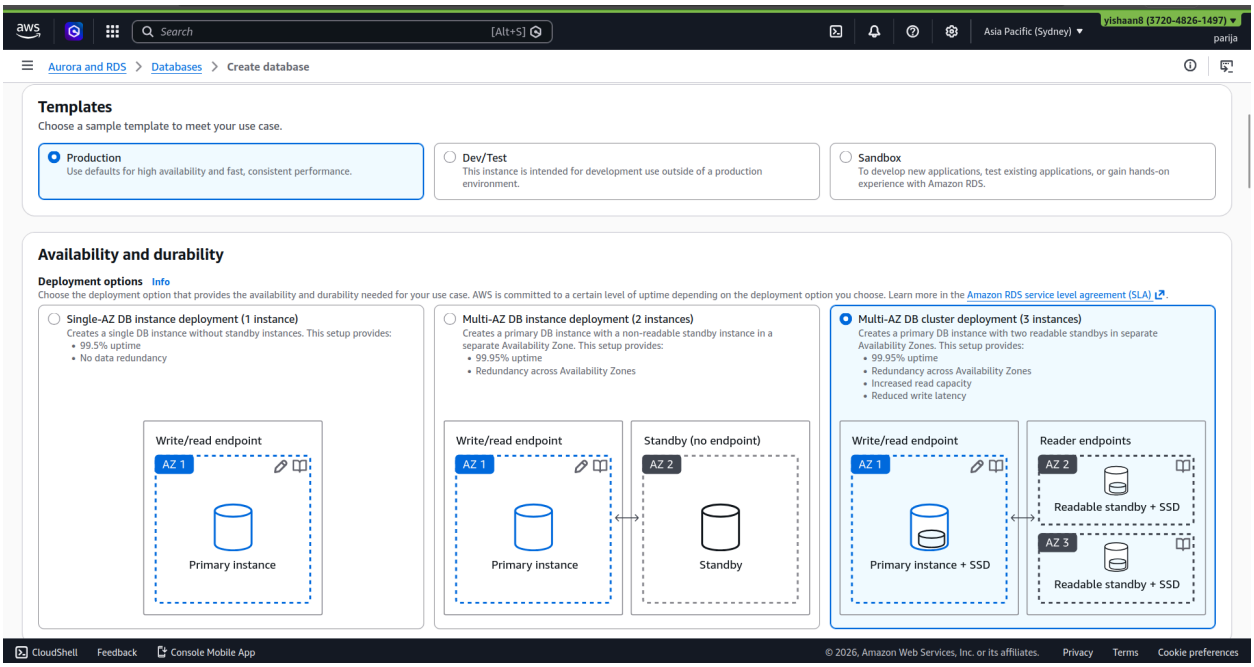

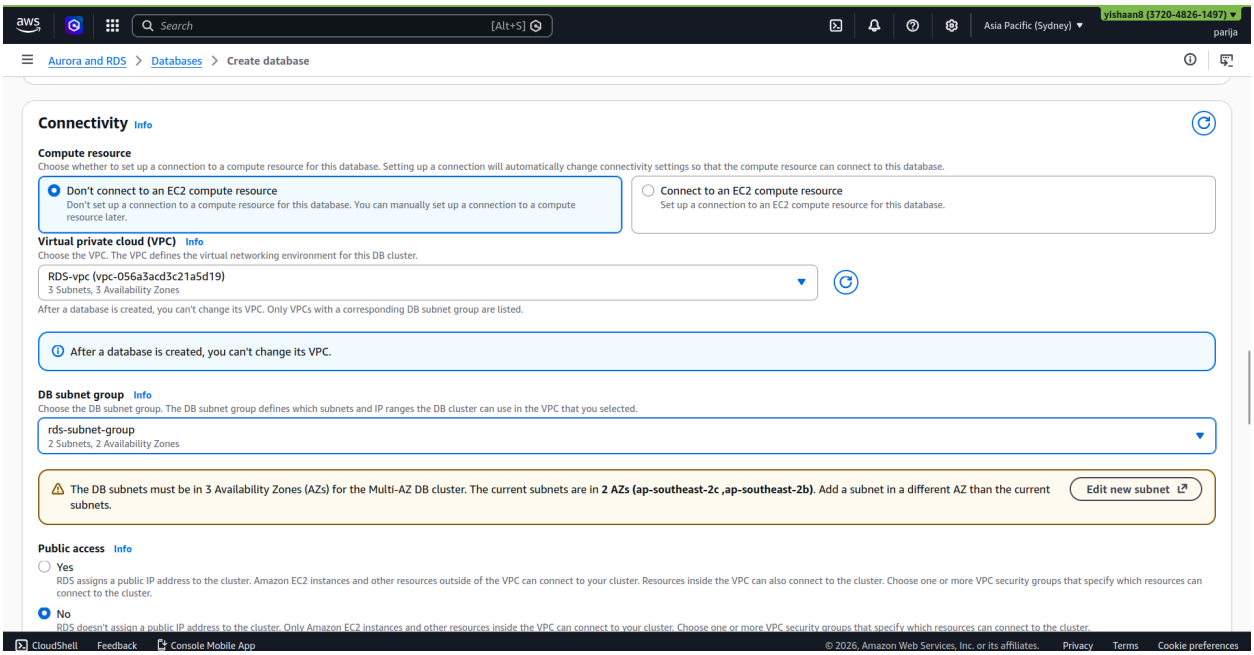

creating a security group for rds

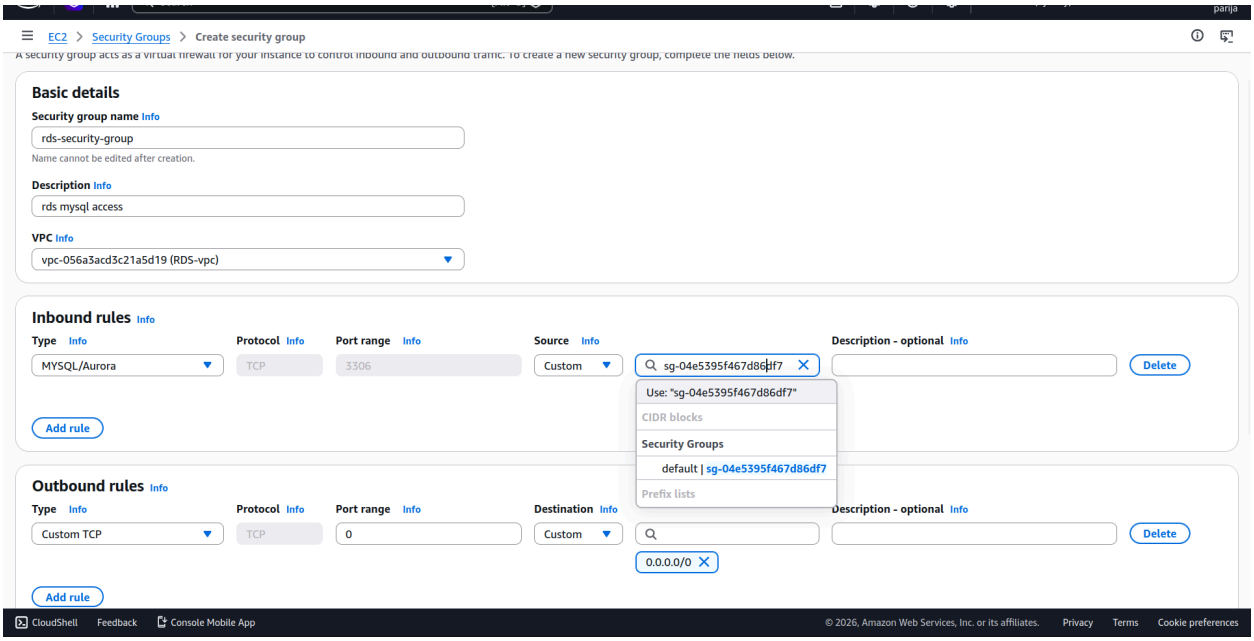

step : Attach This SG to RDS

Go to: **RDS → database-1 → Modify**

Scroll to Connectivity → VPC security groups

You'll see default ,remove it and add rds-security-group

Final step install MySQL client by conning into your instance for RDS and run these commands

sudo apt update
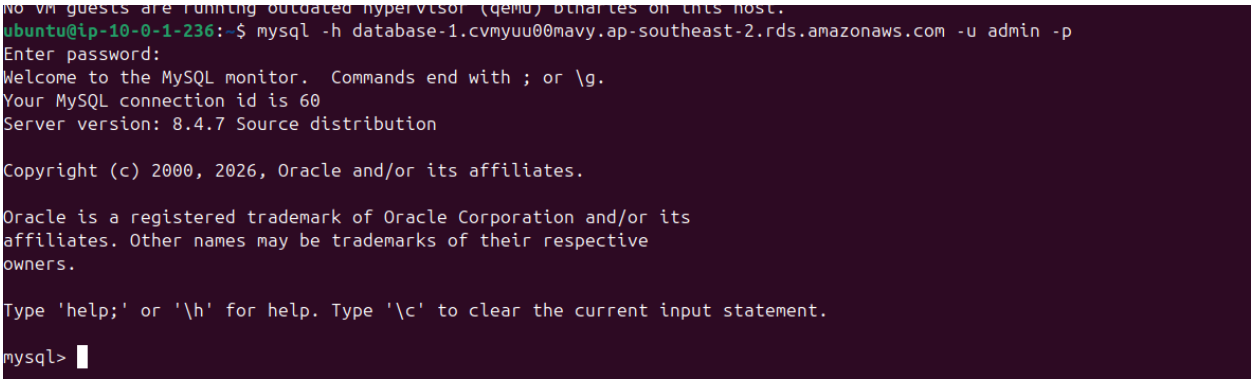
sudo apt install mysql-client -y
mysql -h <ENDPOINT> -u admin -p