Parrotopia

Turning dreams into an Empire

TABLE OF CONTENTS

01
Briefing
All about this project of ours

02
Story
Every good project has an even better story

03
Sneak Peak
Watch the show behind the curtains

04
Map
A detailed description of what's going on

05
Timeline
Well, you know what that means

06
Traction
A brief descirption of our progress so far

01

Briefing

Yay!!!

Parrotopia is a revolutionary ecosystem built on NEAR protocol designed to turn the dreams of gaming enthusiasts into a virtual empire. What we provide are multiple exciting blockchain protocols that, unlike the usual flavourless commodities limited to their utility they are, are instead protocols with an intrinsic meaning attached to them. Now, how does that happen? Well, we, through our NFT project will be crafting a story that gives a gamified sense and therefore a more personified meaning to these protocols- one that people would deeply and personally resonate with. Once, that intimacy is established, we know, our project would be virtually unsinkable. After all, people go to absurd lengths to save the things they love.

AND EVEN MORE BRIEFING???

Our protocols would revolve around complex ideas such as hedging, market prediction, interchained PvP gaming. But since, these are all bound by a unifying story, we shall flatten the complexity cure of these for the masses. Thusly, our gamified solution, in itself, would be defining as well as differentiating factor of the project.

But why NFTs?

The Community factor, we believe, is the key. The learning curve of Blockchain technology is already very steep, and we think that NFTs are a way to broaden it. NFTs have a diverse and prosperous community, in contrast to the Blockchain community ruled by whales and tech-freaks, the NFT community is intensely driven by community interaction and hype. Dwelling and engaging with this community, we can accelerate our forthcoming cross-chain ecosystem's progressive marketing and awareness. A sufficient marketing budget and generous support from our collaborating teams would help us establish a firm ground over the NFT scenario and prove a long way to diminish that info barrier. We are aware of the many existing alpha groups by personally being a part of them, and thereby we possess a great idea of what and what-nots of this affluent community. This community-building would be a concrete base for our ICO, token drops and the ecosystem. The ease of progress would also save a lot of wasted resources, time, and effort.

02

Story

This is an extended detailed draft.
In truth, we'll make an animated
feature out of it

Our SB7 Campaign Model

A proper 3D short film for the story instead of the usual long monotonous paragraphs

Weekly comic release the decides the flow of campaign in real time

Collaborations adding to both utility as well as content

A not so long time ago, in a galaxy far, far away, there existed a dystopian land. A land ruled by Hawks that reeked of corruption and exploitation. If one were to look at the population distribution, Hawks barely made 13% of the entire pie. Yet, the wealth distribution was a hauntingly contrast of it. 87% of the remaining population, the Parrots, accumulated a mighty 24% of all wealth. One of these days, the Banker Hawk noticed something different in his regular routine of entering the building of doom and obviously looking down upon the parrot guard stationed at the door in the process. The door guard didn't salute him. And boy, if that isn't the most inhuman offence in the world, then what is. He slapped him straight away, cussed a bit, and reminded him of his worth. But it wasn't as bad as it sounds; after all, the moment he regained his breath, he comforted him by saying, "This isn't discrimination; this is just differentiation. I'm not discriminating against you; I'm just reminding you, you're different." The watch bird, the parrot, the legendary lightning parrot, put his head down at the moment and went ahead with his day. In his mind, however, the war had already begun. He was sick of this "differentiation", this exploitation, this entire world. And what do you do when you are against the entire fricking world? You capture it, burn it down to the ground, and rebuild it.

That's what he thought, at least. And if you don't know to understand the gravity of this statement yet, just know that he was referred to as legendary for a bloody reason. He straight away called for a council, a conference of 44 parrots. And they went all in, coming up with a plan of what was to come next. How must they take down the Hawk Empire? The 4 legendary parrots sided with the Lightning parrot's opinion that one must destroy before one creates. The 40 others argued that this was no way to fight. This would make them just as bad as the hawks. They must change the system from within. They tried to come to a common ground for weeks and weeks, but there was no reconciliation whatsoever. Consequently, the 40 snitched the 4 to the Hawks, and 4 became vigilantes. They carried their little acts of rebellion, or freedom as they liked to call it, but nothing on a grand scale. Primarily because they had to be on the run always for the Hawk authorities, credit to 40 betrayers, launched a full-scale capture mission on them.

As expected, the mission soon came to fruition. The 4 legendary parrots were caught, the 40 were rewarded handsomely, and the Hawks organized a grandiose public execution of the 4 for the world to see what happens when you try to go against the empire. Preparations were made, media outlets were called, the public was organized, and the 4 parrots were made to stand right in front of the parliament, facing their snitches, forced to recite the Hawk law before they were to be hanged. Everything was in order, except for some reason, the 4 parrots were smiling, and that too looked right into the eyes of the leader of the 40 parrot group. Tick. Tap. A button pressed. And boom. The entire parliament blasted. Reduced to dust.

Birth of a new world.

The Parrotopia Preamble

We, the parrots of this utopian land, have solemnly resolved to constitute Parrotopia into a decentralized state that puts forth its citizens- Art of truest kind, Engineering of timeless nature, and Laws of oblique justness. Race, Religion, Culture do not matter here, and there is but one demand of every citizen, to give their hearts and their souls in keeping the ideality of Parrotopia.

03

Sneak Peak

Nope, not what you're thinking

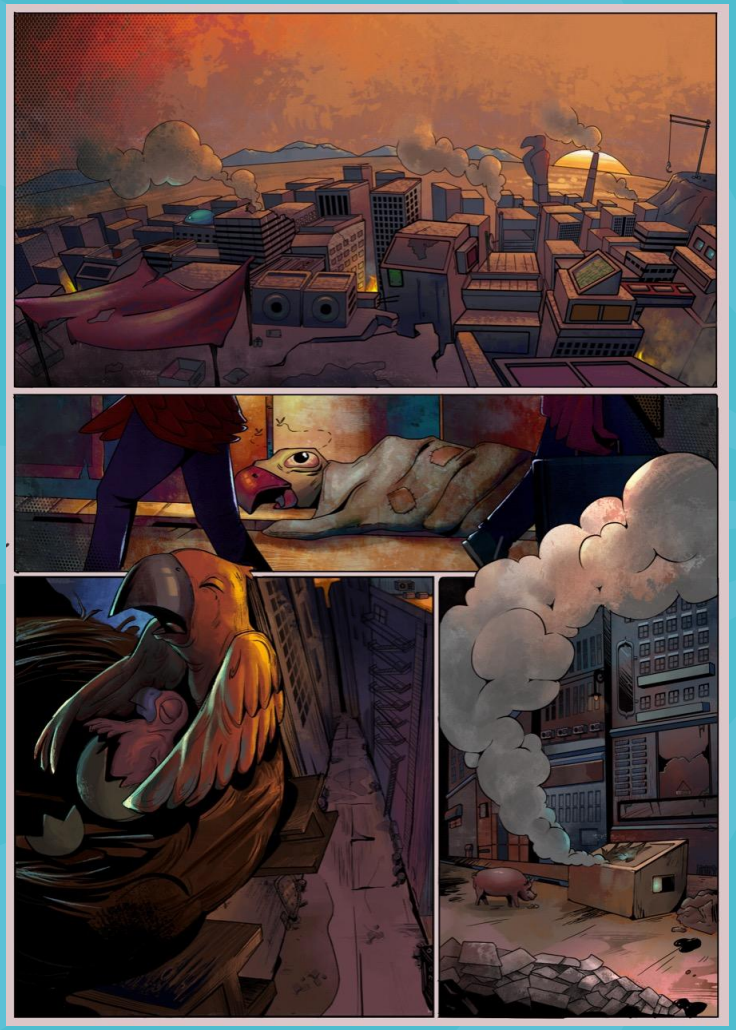

INTO THE MAIN ACTION

First draft of scene 1 of the comic.

THE DIVINITY OF PARROTOPIA

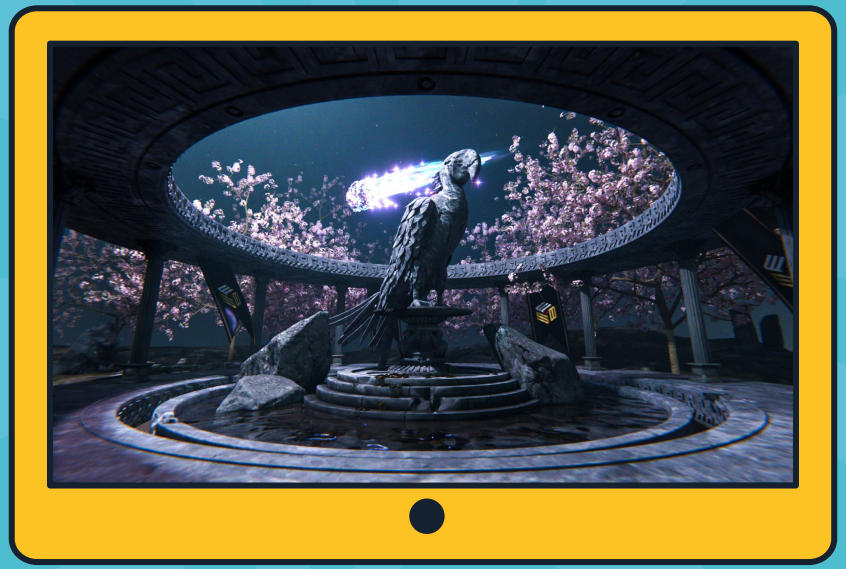

Pretty damn sweet, isn't it?

THE PARROTS OF PARROTOPIA

4444 parrots divided into 5 staking levels.

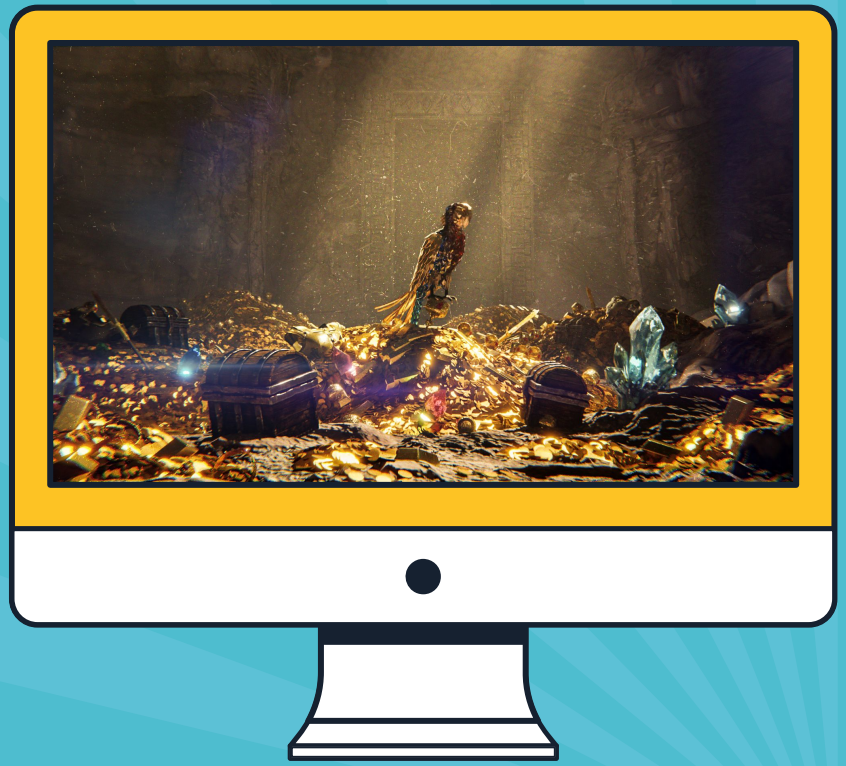

AND ANOTHER PARROT FORM THE MYSTIC LAND OF PARROTOPIA

Concept art for the legendary parrot

04

Map

A detailed description of what exactly is going on

MABIEL WAS HERE

Now this map, also serves as our roadmap! How?

THIS IS HOW

Markets

Muninn Market - The hedging platform (quite different to the option trading system), users can dynamically set the bars for the volatile and the mathematical returns and the success of that bet can be figured out dynamically.

Huginn Market - This is the concept of custom market prediction and it lay downs, instead of setting up, our own PoW and setting up oracles, we can get our API from chainlink (DAO members could recruit a central team to work over and check-in its feasibility, if feasible, a necessary Chainlink API would be asked for and provided to the one-one predictive players to give them a concrete resource of the result deciding authority). After a particular time the data from API is fetched and the results are announced accordingly.

Market 3 - Only for aesthetic purpose on the metaverse, events on metaverse would occur here.

Gladiator Pit

Coming up with a PVP game and basing a prediction market on it, we can collaborate with various other PVP projects, integrating them with our ecosystem and allowing our community to predict the top plays.
Returns - Players will stake game native tokens (fixed) in the match pool. You will get a large % based on your initial investment if you win. Otherwise, a large % of your initial investment is lost. (returns decided algorithmically + based on character's 'experience bar'.) Investor Support for gamers - Players can connect their social media profiles and show their past gaming experiences. Investors can spend money on players and share earnings. (Risky for the investor if the player loses all.)
Rent NFT characters - NFT owners can rent their characters to earn a passive income. Other players using their characters would have to pay extra/less if they lose/win using their game characters. (calculated algorithmically) Game Native Tokens - NFT owners would get game native tokens proportional to their NFT rarity. Game Native tokens would be deflationary. Player experience - No. of matches W/L.
Boosters - Extra gear that can be bought from the market.

Players can also opt for Character-Morphing at the beginning of the match to increase their chances of winning at the expense of their health. (Both the players will stake an equal amount, and the winner would take all returns because the other person would have forfeited and lost his stake.) Leverage leads to shorter games -> builds more trust in their character's experience -> more earnings/losses for players.

I. There would be an 'experience bar' for each character, which would be dependent on past its performances(Matches/Tournaments won) and the character's in-game experience (how many different boosters it has used in the past from the marketplace.) + rarity level of the associated NFT. Higher exp bar -> Higher gaming rewards% -> Higher Marketplace value.

II. Some percentage of rewards would be given to Parrotopia rare parrots as a part of the business partnership model.

The Gladiator pit would be a different NFT Collection with different creature NFTs as fighters and parrots as the audience. Naturally the hawks would be the primary fighters in that

Clubhouse

Integrating a sports gaming ecosystem API and asking third parties to provide the API. A way to live display the various games, top plays, blockchain events, and more. NFT market prediction functionality, where users can bet on the various aspects of the minting of forthcoming NFT PROJECTS and also on the sales on currently ongoing NFT projects. Other games like dart games and board games would also be included.

Barracks

Barracks are a symbolic of the impregnable defence of this project. The flawless security audit of our smart contracts, the intricate links, and well, a lovely audience will make sure this project never falls.

Parliament

Parliament is an investment DAO where the Parrotopia loyal community thrives. They shall vote on the future investments and collaborations of the Parrots. And how do get a place in the Parliament- upon holding an NFT for over a month, you get a special egg, that egg is the entry pass to the Parliament.

PICS

Parrotopia Institute of Crypto Sciences (PICS). All the Parliament members get a free admission to PICS which will be one of the smartest closed discord and telegram group. Here the members will get to learn how to use the Parratopia protocols to their maximum benefit, investment tips, and most of all, if you want to build a project of yourself, depending on the quality of your pitch, you get an exclusive meet with our angel investors, an inclusion into our networking circle, and a chance to build on Parrotopia, itself, right along with our team.

Farms

As you see, there are two kinds of farms on our map- the green one and the barren one. The former one represents the staking and yield farms of our Parrot NFTs and native tokens. The latter, if the business model calls for, shall be used for frequent meme token degen-yield-farming. Otherwise, it's a reminder of the cruel rule of Hawks.

Graveyard

Symbolic of the token and NFT burning functionality of Parrotopia. Mainly, though, it's for an aesthetic. You see, our team is pretty heavy on the aesthetics.

Watch -Towers

"March 12, 2020: When the moon was dead and the gods asleep, the Hawks, 13 years ago, announced this place "Henceforth Forbidden". The question still lurks what happened that night? Why" Coupled with the graveyard, this adds a haunting mystery element to our project. We expect to cash on that in the further stages of the project.

BUT WHAT ARE THE PERKS OF HOLDING OUR NFTS?

01 Crazy Token Airdrops

02 Royalties and Commision on exclusive protocols

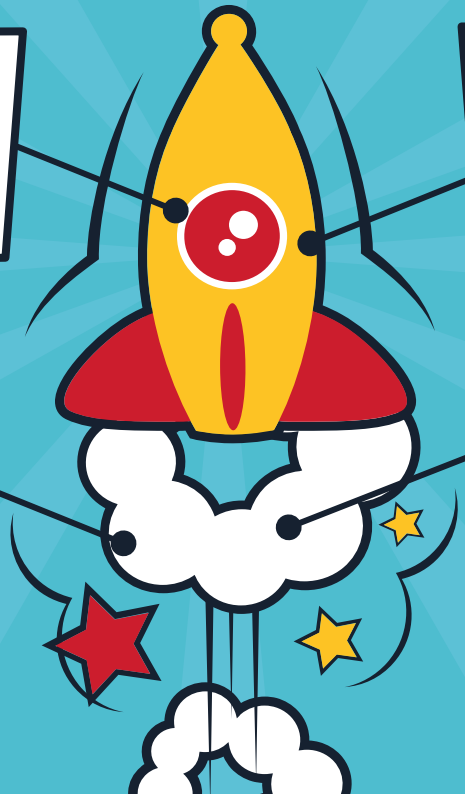

03 Free admission to PICS and Parliament

04 Metaverse Land Airdrop and much much more

04

Timeline

Yeah, like we said, you know what this means

A TIMELINE ALWAYS WORKS WELL

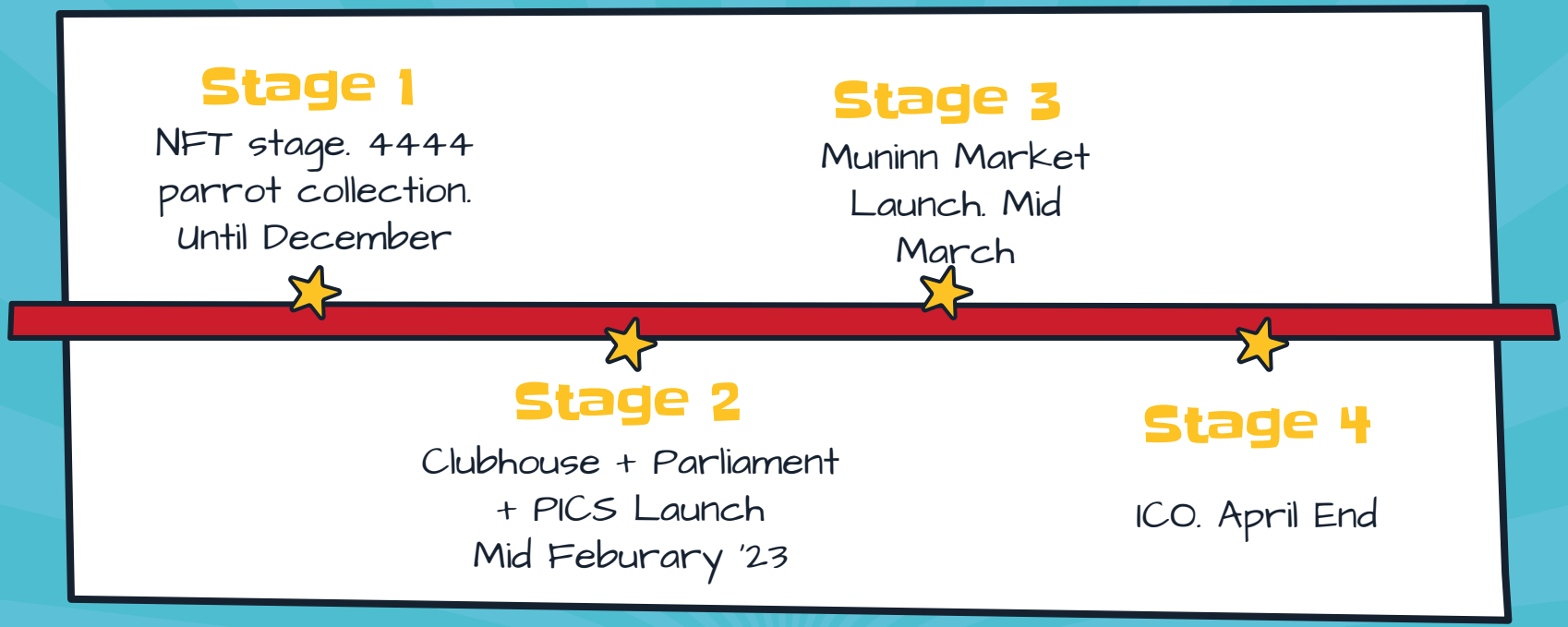

THE TIMELINE STRIKES BACK

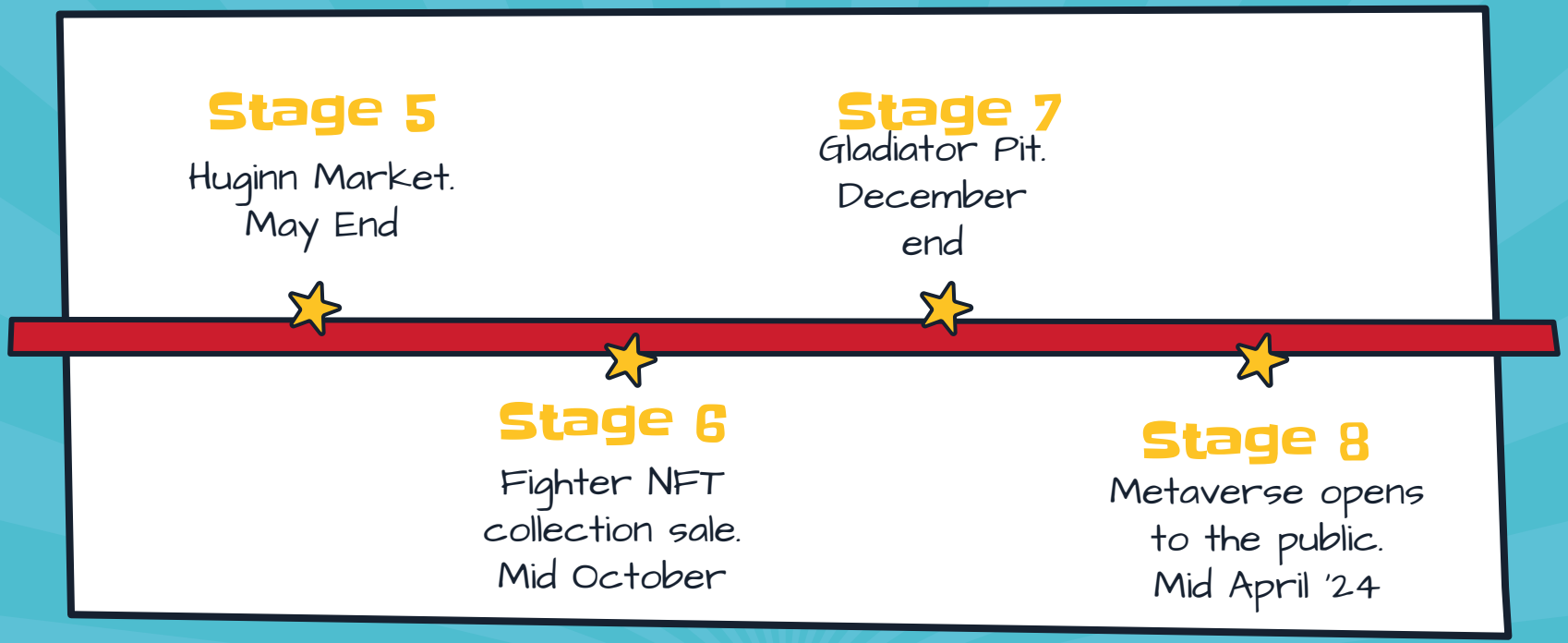

06

Traction

The part that truly matters

Our Legal structure has been set in Singapore under the company name “Prewins”

TRACTION

Roughly speaking, 55% of our artwork is complete, the story has been perfected, website UI/UX has been finalized, 3-D videos have been put to render, NFT smart contacts are solidified, and our exclusive one-of-a-kind manga is in development as we write. So, overall, we are all set for Stage 1..

As for the whitepaper, we will be rapidly getting into collaborations and each amends it ever so slightly For that reason, we have decided to publish the roadmap 2 months from now, right along with the 4444 Parrot NFT collection.

OUR TEAM

Akshat Mekol
Twitter: @HabibiMclaren

Saksham Thukral
Youtube: Saksham Thukral

Manan Verma
Instagram: @prometheussliver

Kartikay Arya
Instagram: @kays_rig

Esquibar
Twitter: @TheEsquibar

THANKS

Do you have any questions?
akshatmekol30@gmail.com
Telegram and Whatsapp
+91 9875930709
Twitter: @HabibiMclaren