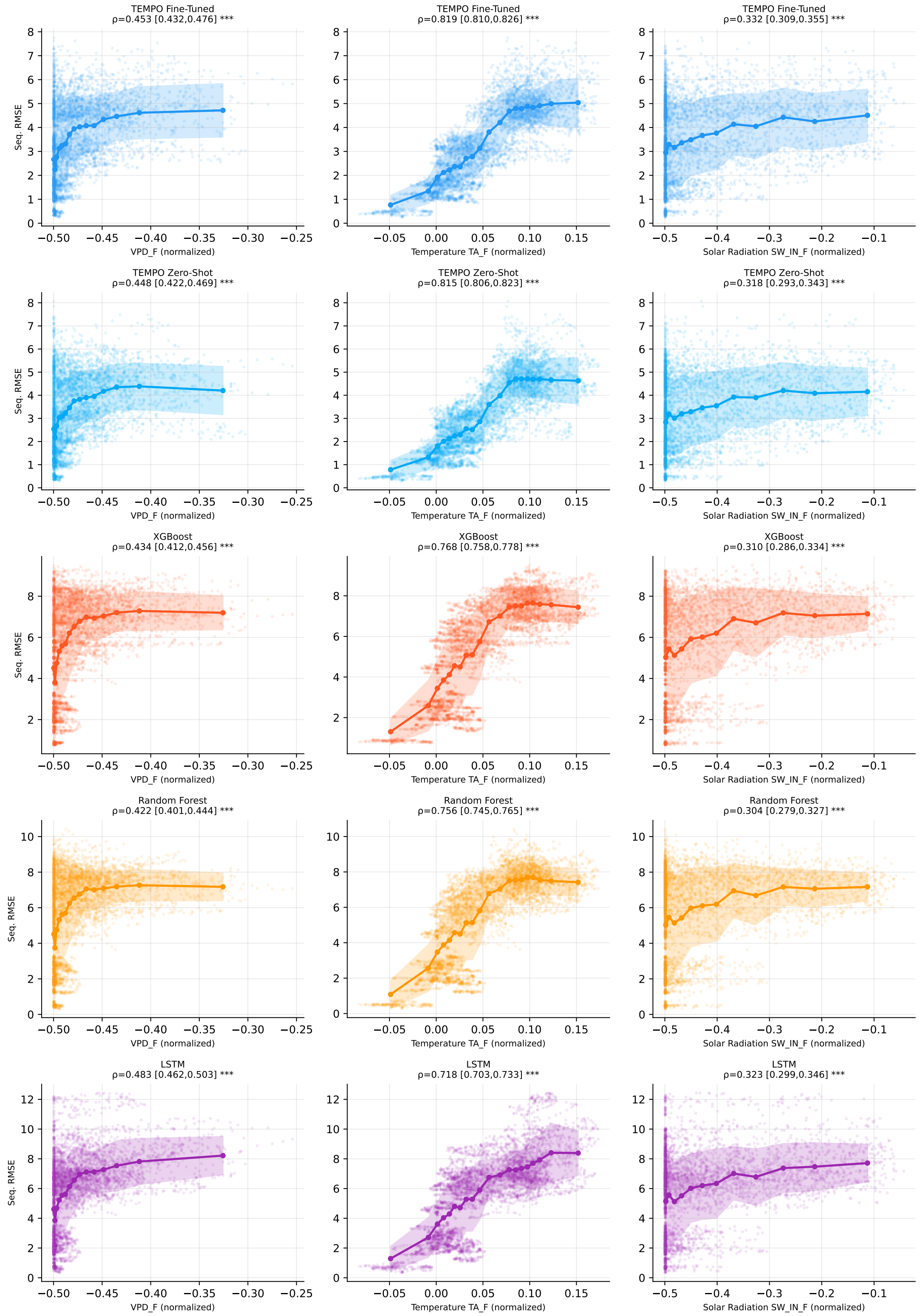Error vs Environmental Conditions — SE-Htm (Forest)