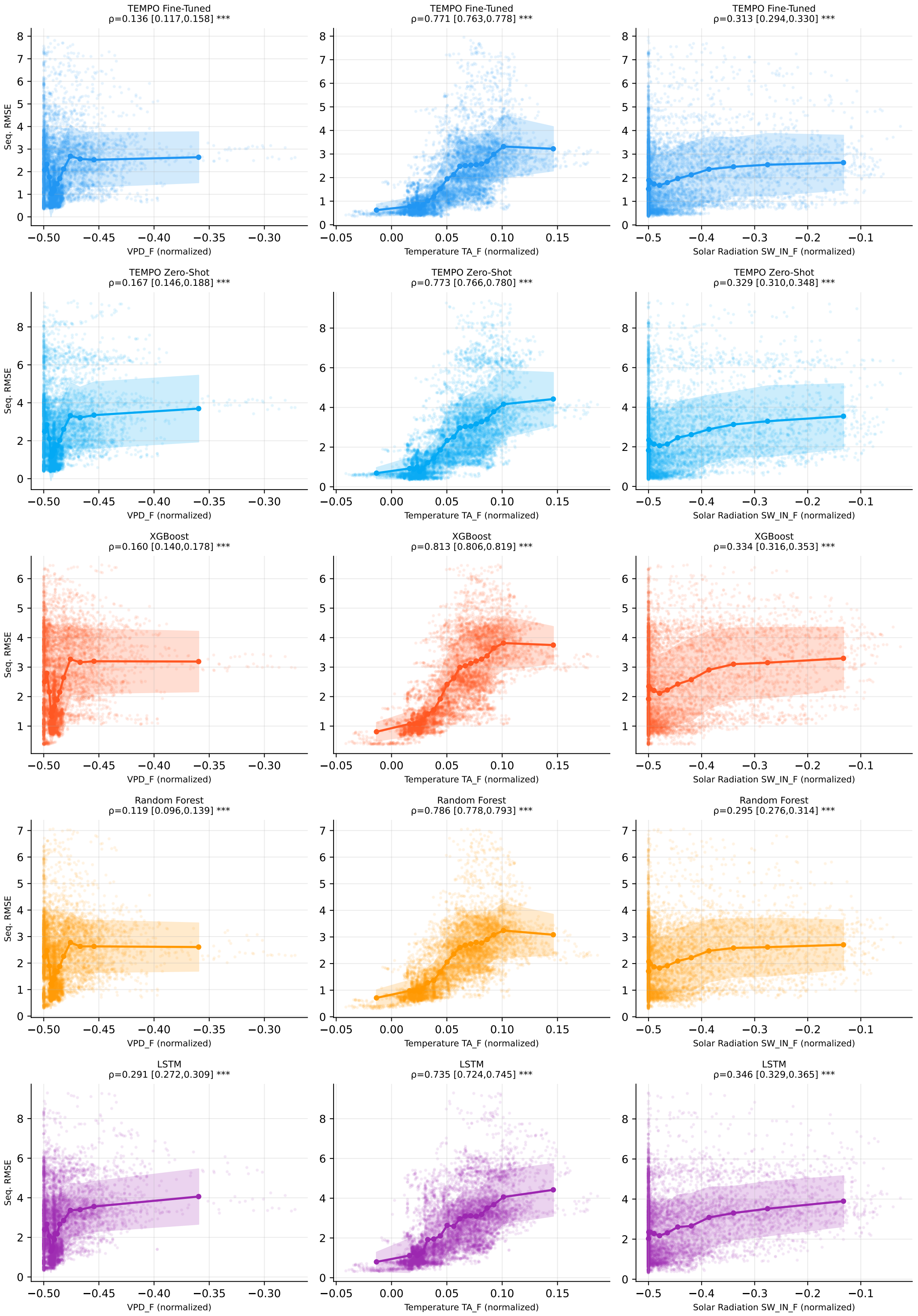Error vs Environmental Conditions — UK-AMo (Wetland)