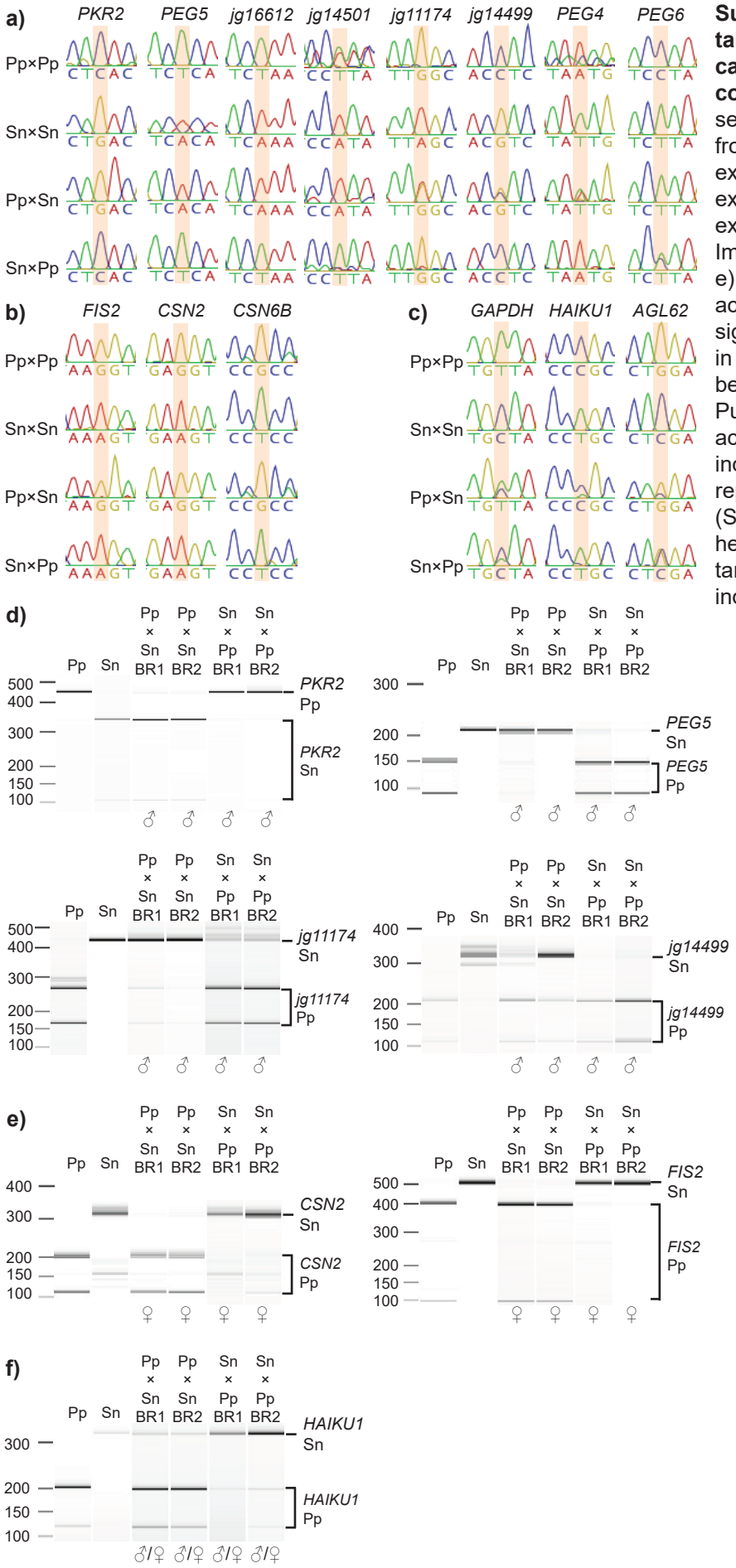

Supplementary Figure S6. Experimental validation with RT-PCR for selected candidate imprinted genes and controls. a-c) Chromatograms of Sanger sequenced PCR producs from cDNA from indicated crosses. a) Paternally expressed genes (PEGs), b) Maternally expressed genes (MEGs), c) Biparentally expressed genes (BEGs) (controls). d-f) Imprinting analysis of selected d) PEGs, e) MEGs and f) control BEGs using accession specific restriction digest in signle nucleotide polymorphisms (SNPs) in controls and reciprocal crosses between accessions Strecno (Sn) and Pusté Pole (Pp). For each panel the accession specific digestion pattern is indicated. Bioanalyzer images of one replicate for controls Pp (Pp × Pp) and Sn (Sn × Sn) and two biological replicates for heterozygous crosses are shown per target gene. Maternal parent is always indicated first/top in a cross.