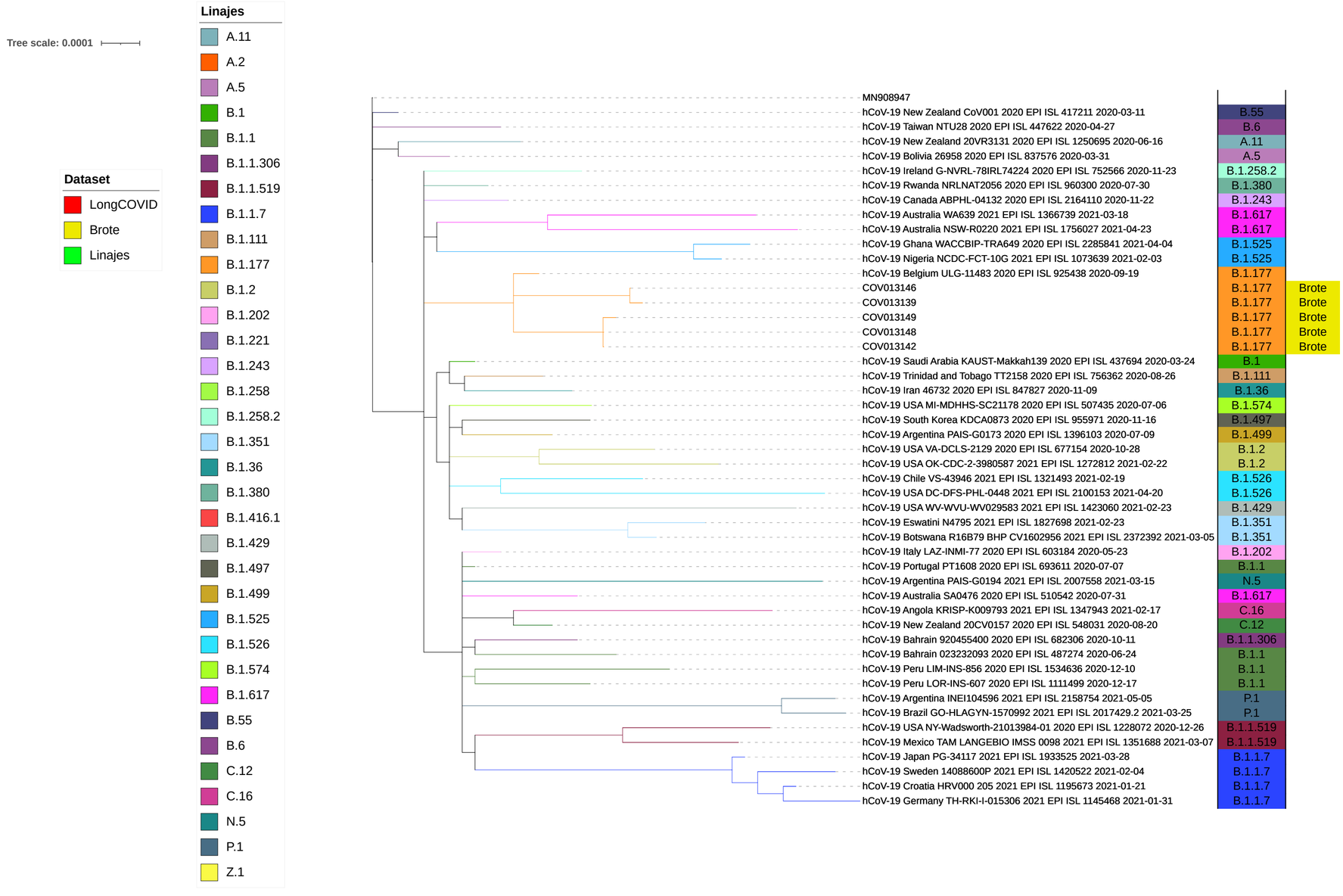
Tree scale: 0.0001
Linajes
A.11
A.2
A.5
B.1
B.1.1
B.1.1.306
B.1.1.519
B.1.1.7
B.1.111
B.1.177
B.1.2
B.1.202
B.1.221
B.1.243
B.1.258
B.1.258.2
B.1.351
B.1.36
B.1.380
B.1.416.1
B.1.429
B.1.497
B.1.499
B.1.525
B.1.526
B.1.574
B.1.617
B.55
B.6
C.12
C.16
N.5
P.1
Z.1
Dataset
LongCOVID
Brote
Linajes
MN908947
hCoV-19 New Zealand CoV001 2020 EPI ISL 417211 2020-03-11 B.55
hCoV-19 Taiwan NTU28 2020 EPI ISL 447622 2020-04-27 B.6
hCoV-19 New Zealand 20VR3131 2020 EPI ISL 1250695 2020-06-16 A.11
hCoV-19 Bolivia 26958 2020 EPI ISL 837576 2020-03-31 A.5
hCoV-19 Ireland G-NVRL-78IRL74224 2020 EPI ISL 752566 2020-11-23 B.1.258.2
hCoV-19 Rwanda NRLNAT2056 2020 EPI ISL 960300 2020-07-30 B.1.380
hCoV-19 Canada ABPHL-04132 2020 EPI ISL 2164110 2020-11-22 B.1.243
hCoV-19 Australia WA639 2021 EPI ISL 1366739 2021-03-18 B.1.617
hCoV-19 Australia NSW-R0220 2021 EPI ISL 1756027 2021-04-23 B.1.617
hCoV-19 Ghana WACCBIP-TRA649 2020 EPI ISL 2285841 2021-04-04 B.1.525
hCoV-19 Nigeria NCDC-FCT-10G 2021 EPI ISL 1073639 2021-02-03 B.1.525
hCoV-19 Belgium ULG-11483 2020 EPI ISL 925438 2020-09-19 B.1.177
COV013146 B.1.177 Brote
COV013139 B.1.177 Brote
COV013149 B.1.177 Brote
COV013148 B.1.177 Brote
COV013142 B.1.177 Brote
hCoV-19 Saudi Arabia KAUST-Makkah139 2020 EPI ISL 437694 2020-03-24 B.1
hCoV-19 Trinidad and Tobago TT2158 2020 EPI ISL 756362 2020-08-26 B.1.111
hCoV-19 Iran 46732 2020 EPI ISL 847827 2020-11-09 B.1.36
hCoV-19 USA MI-MDHHS-SC21178 2020 EPI ISL 507435 2020-07-06 B.1.574
hCoV-19 South Korea KDCA0873 2020 EPI ISL 955971 2020-11-16 B.1.497
hCoV-19 Argentina PAIS-G0173 2020 EPI ISL 1396103 2020-07-09 B.1.499
hCoV-19 USA VA-DCLS-2129 2020 EPI ISL 677154 2020-10-28 B.1.2
hCoV-19 USA OK-CDC-2-3980587 2021 EPI ISL 1272812 2021-02-22 B.1.2
hCoV-19 Chile VS-43946 2021 EPI ISL 1321493 2021-02-19 B.1.526
hCoV-19 USA DC-DFS-PHL-0448 2021 EPI ISL 2100153 2021-04-20 B.1.526
hCoV-19 USA WV-WVU-WV029583 2021 EPI ISL 1423060 2021-02-23 B.1.429
hCoV-19 Eswatini N4795 2021 EPI ISL 1827698 2021-02-23 B.1.351
hCoV-19 Botswana R16B79 BHP CV1602956 2021 EPI ISL 2372392 2021-03-05 B.1.351
hCoV-19 Italy LAZ-INMI-77 2020 EPI ISL 603184 2020-05-23 B.1.202
hCoV-19 Portugal PT1608 2020 EPI ISL 693611 2020-07-07 B.1.1
hCoV-19 Argentina PAIS-G0194 2021 EPI ISL 2007558 2021-03-15 N.5
hCoV-19 Australia SA0476 2020 EPI ISL 510542 2020-07-31 B.1.617
hCoV-19 Angola KRISP-K009793 2021 EPI ISL 1347943 2021-02-17 C.16
hCoV-19 New Zealand 20CV0157 2020 EPI ISL 548031 2020-08-20 C.12
hCoV-19 Bahrain 920455400 2020 EPI ISL 682306 2020-10-11 B.1.1.306
hCoV-19 Bahrain 023232093 2020 EPI ISL 487274 2020-06-24 B.1.1
hCoV-19 Peru LIM-INS-856 2020 EPI ISL 1534636 2020-12-10 B.1.1
hCoV-19 Peru LOR-INS-607 2020 EPI ISL 1111499 2020-12-17 B.1.1
hCoV-19 Argentina INEI104596 2021 EPI ISL 2158754 2021-05-05 P.1
hCoV-19 Brazil GO-HLAGYN-1570992 2021 EPI ISL 2017429.2 2021-03-25 P.1
hCoV-19 USA NY-Wadsworth-21013984-01 2020 EPI ISL 1228072 2020-12-26 B.1.1.519
hCoV-19 Mexico TAM LANGEBIO IMSS 0098 2021 EPI ISL 1351688 2021-03-07 B.1.1.519
hCoV-19 Japan PG-34117 2021 EPI ISL 1933525 2021-03-28 B.1.1.7
hCoV-19 Sweden 14088600P 2021 EPI ISL 1420522 2021-02-04 B.1.1.7
hCoV-19 Croatia HRV000 205 2021 EPI ISL 1195673 2021-01-21 B.1.1.7
hCoV-19 Germany TH-RKI-I-015306 2021 EPI ISL 1145468 2021-01-31 B.1.1.7