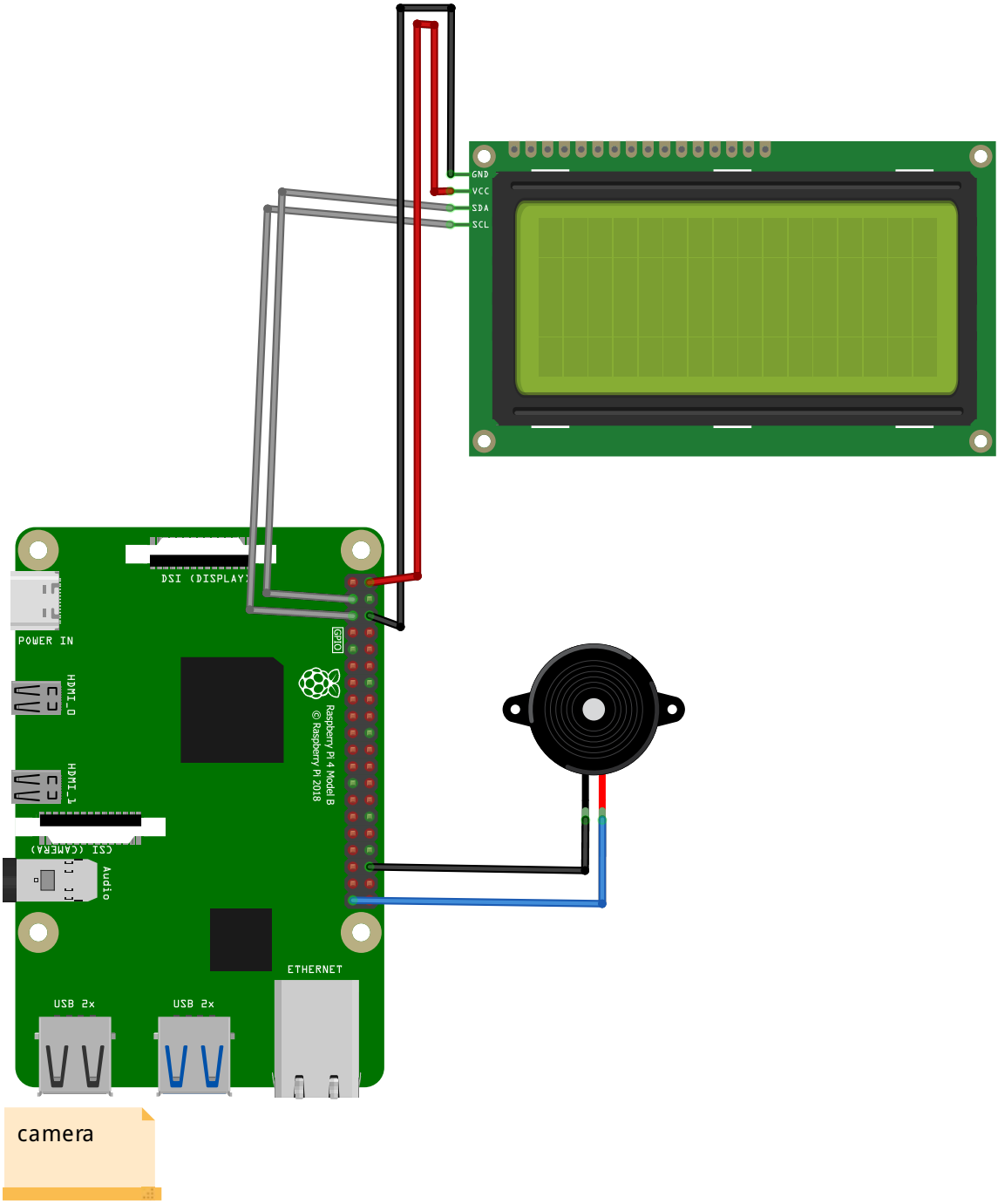
GND
VCC
SDA
SCL
DSI (DISPLAY)
POWER IN
HDMI_0
HDMI_1
CSI (CAMERA)
Audio
GPIO
Raspberry Pi 4 Model B
© Raspberry Pi 2018
ETHERNET
USB 2x
USB 2x
camera

fritzing