TICKET_BOOKING_SYSTEM

Work by -

PAVITHRA B

Pavithrabala2203@gmail.com

Task 1: Database Design

1. Create the database named "TicketBookingSystem"

2. Write SQL scripts to create the mentioned tables with appropriate data types, constraints, and relationships.

- Venue
- Event
- Customers
- Booking

3. Create an ERD (Entity Relationship Diagram) for the database.

4. Create appropriate Primary Key and Foreign Key constraints for referential integrity.

Screenshots of Task 1 :

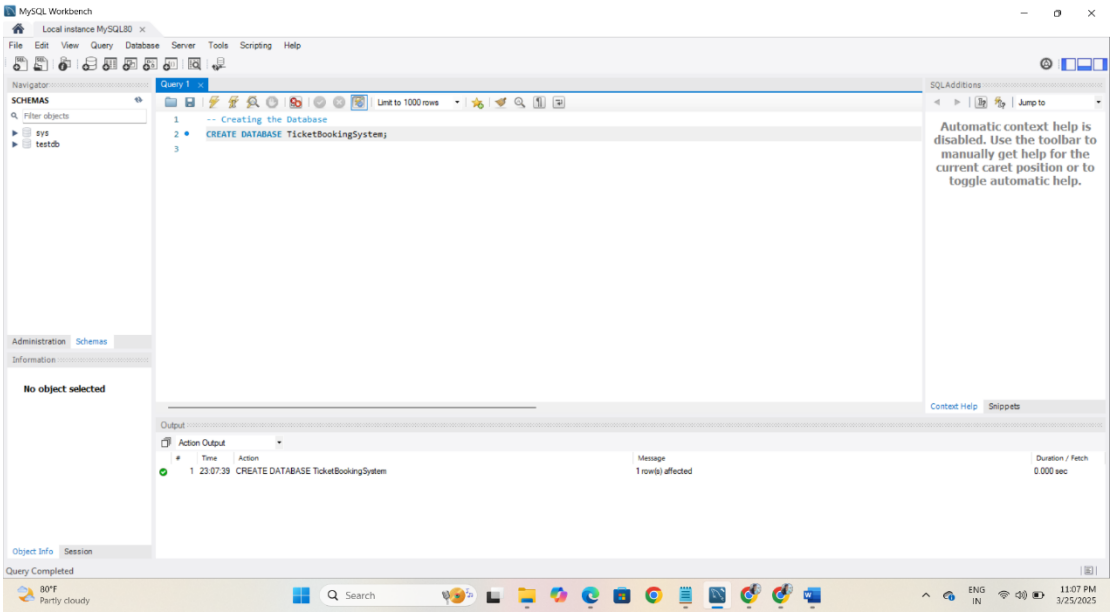

Figure 1: Creating database

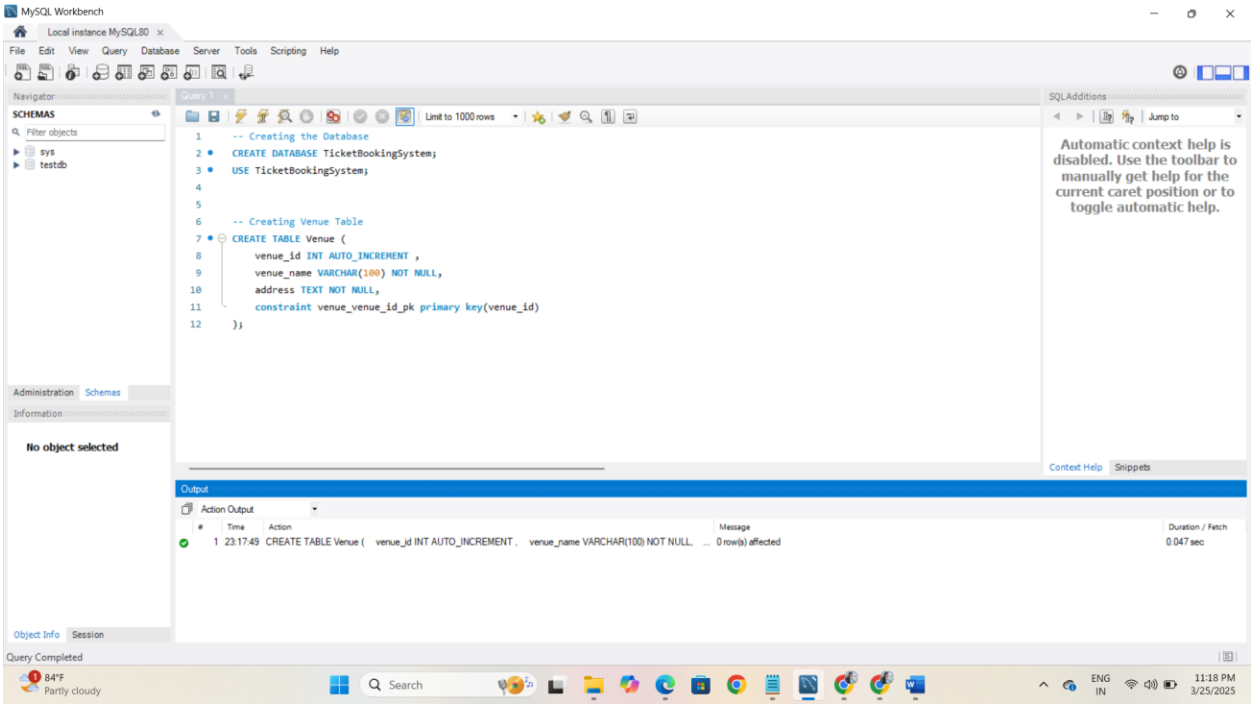

Figure 2: Creating Venue table

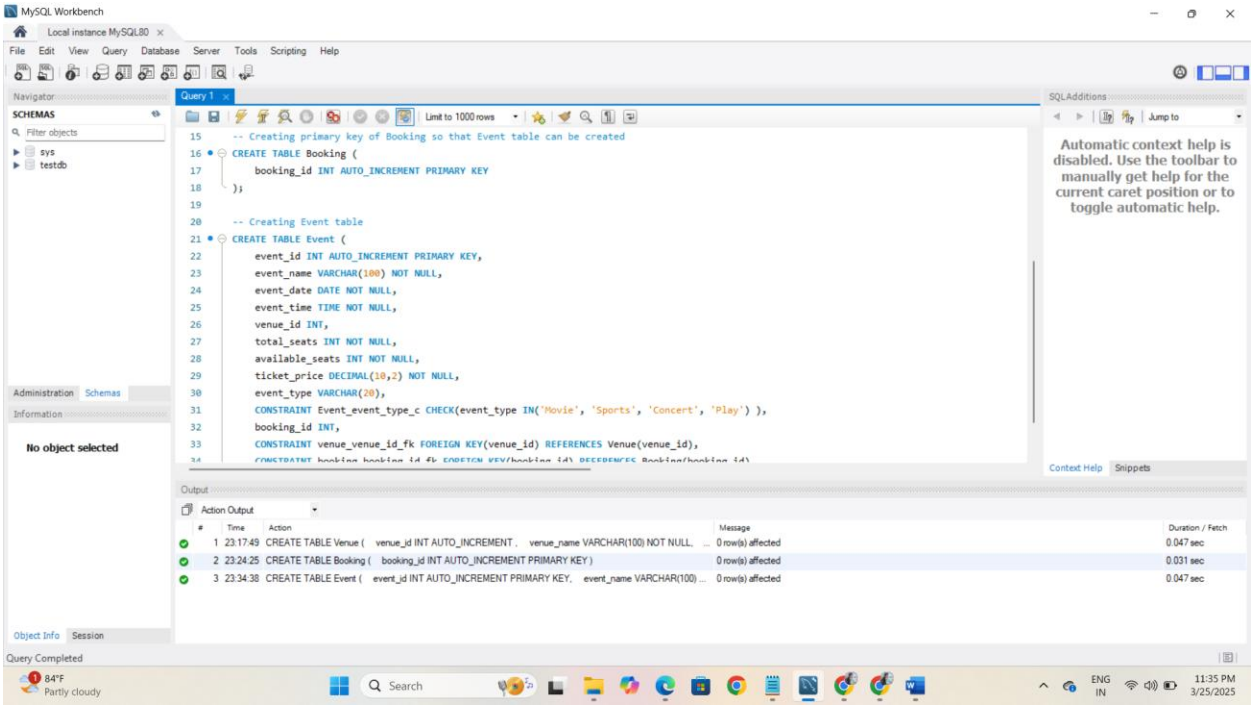

Figure 3:Creating Event Table

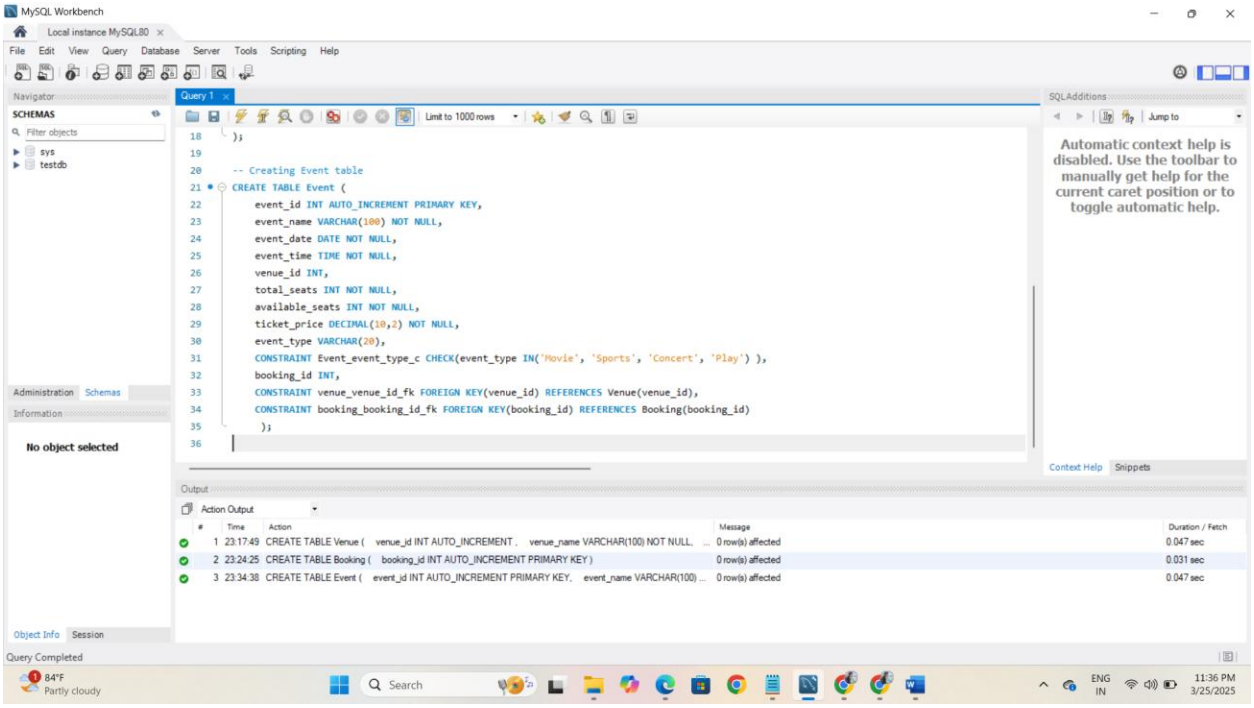

Figure 3: Creating Event Table

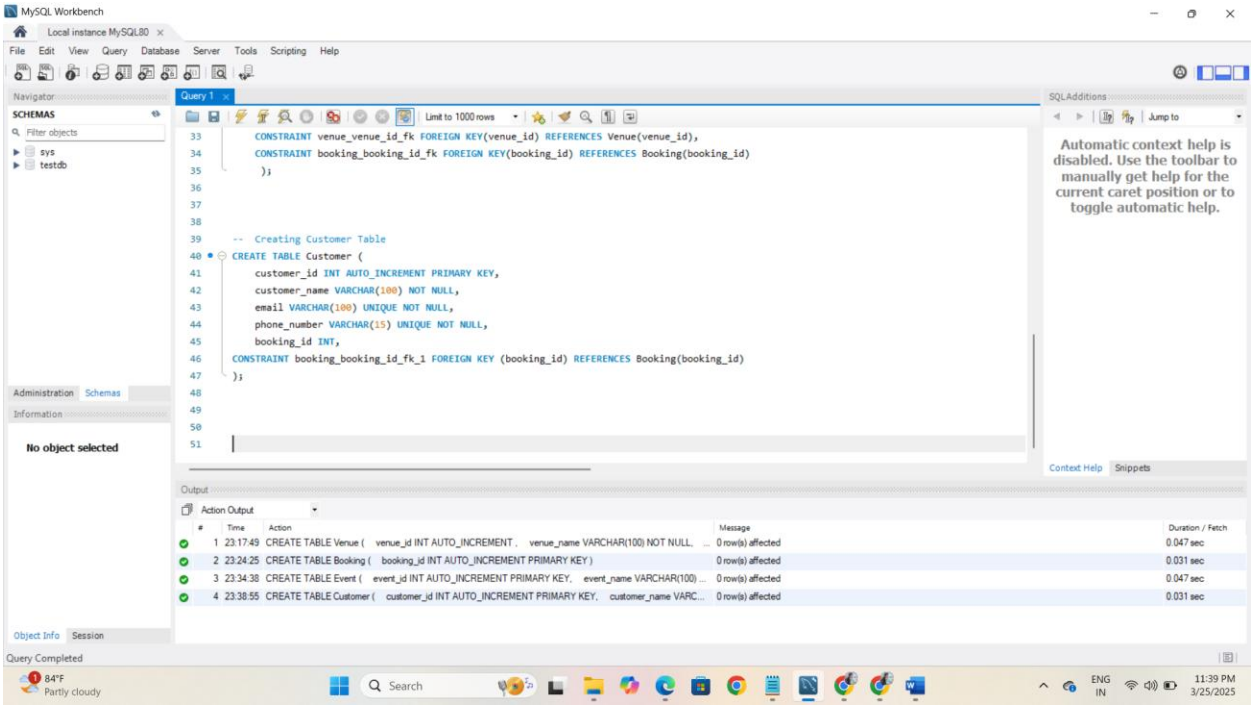

Figure 3: Creating Customer Table

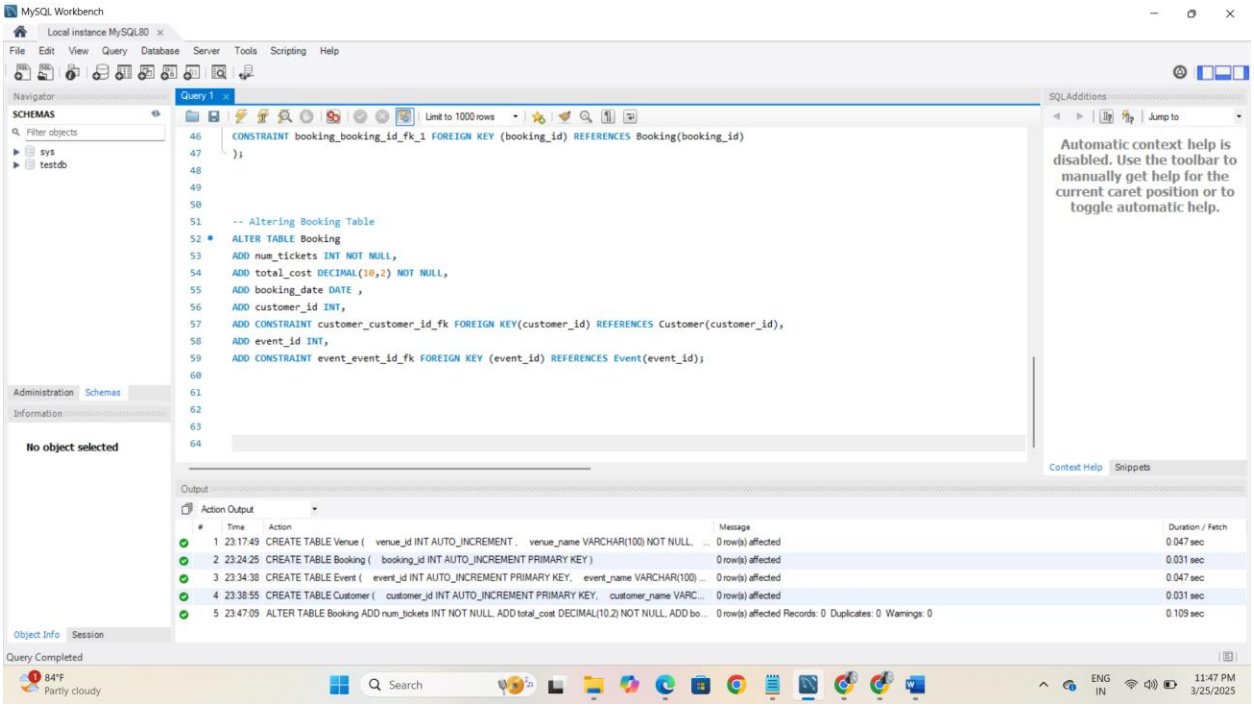

Figure 4: Altering Booking Table

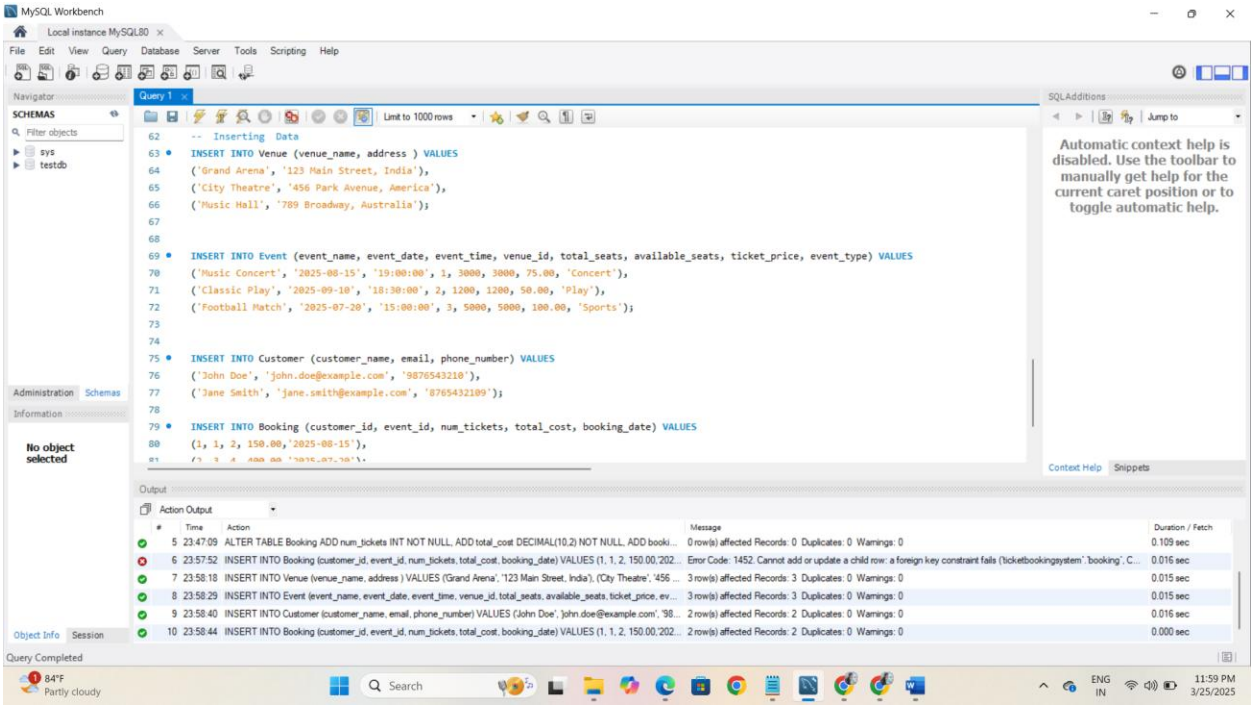

Figure 5: Inserting Data in the table

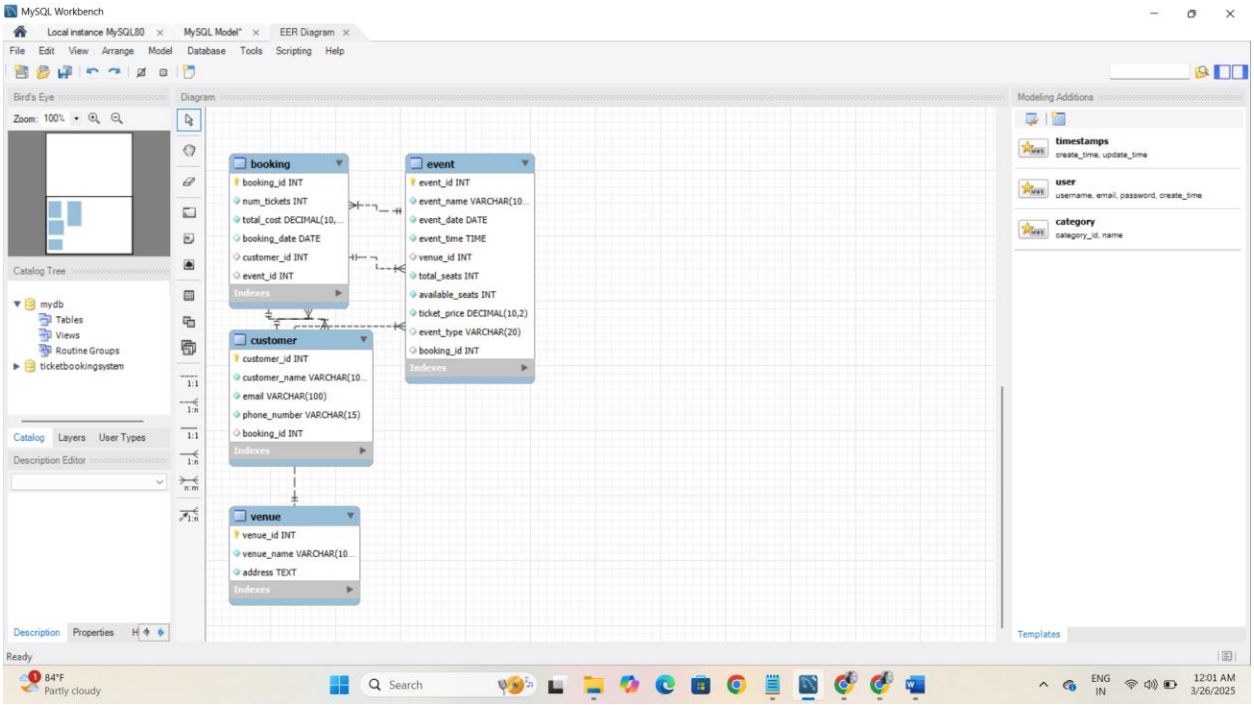

Figure 5: An ERD (Entity Relationship Diagram) for the database