TICKET_BOOKING_SYSTEM

Work by -

PAVITHRA B

Pavithrabala2203@gmail.com

Task 2

1. Write a SQL query to insert at least 10 sample records into each table.
2. Write a SQL query to list all Events.
3. Write a SQL query to select events with available tickets.
4. Write a SQL query to select events name partial match with ‘cup’.
5. Write a SQL query to select events with ticket price range is between 1000 to 2500.
6. Write a SQL query to retrieve events with dates falling within a specific range.
7. Write a SQL query to retrieve events with available tickets that also have "Concert" in their name.
8. Write a SQL query to retrieve users in batches of 5, starting from the 6th user.
9. Write a SQL query to retrieve bookings details contains booked no of ticket more than 4.
10. Write a SQL query to retrieve customer information whose phone number end with ‘000’
11. Write a SQL query to retrieve the events in order whose seat capacity more than 15000.
12. Write a SQL query to select events name not start with ‘x’, ‘y’, ‘z’

Screenshots Of Task 2 :

1. SQL query to insert at least 10 sample records into each table

Venue Table

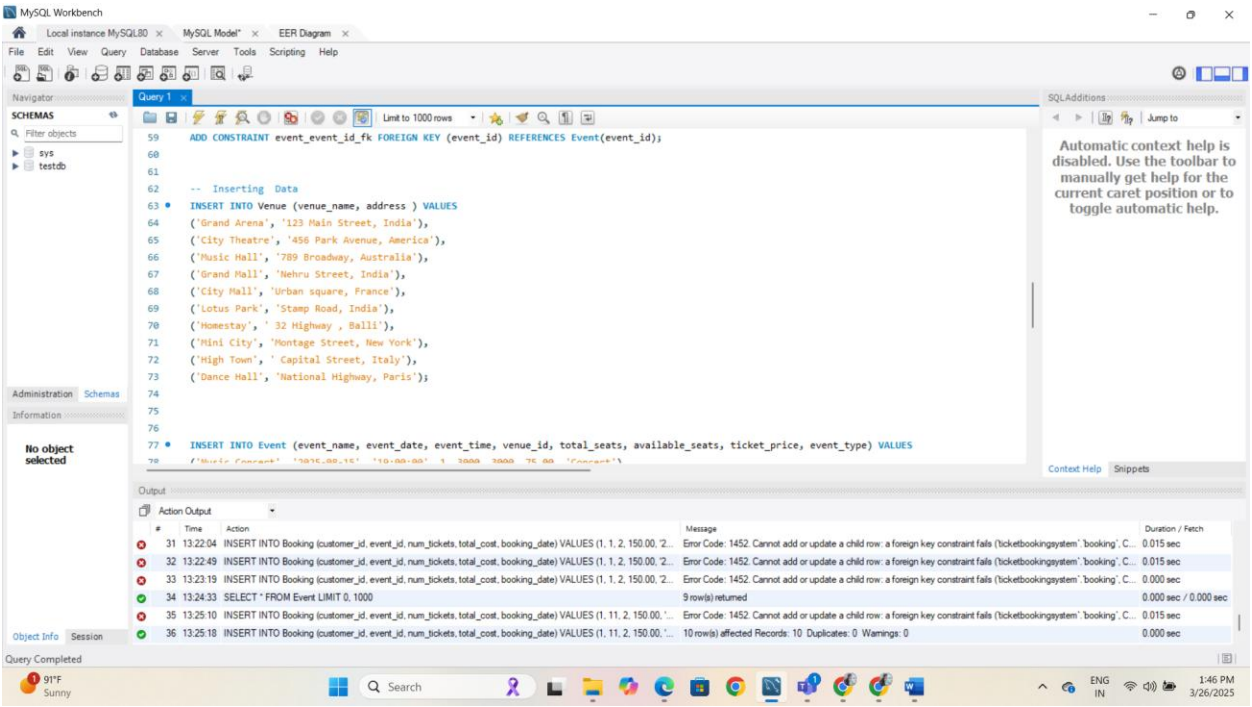

Event Table

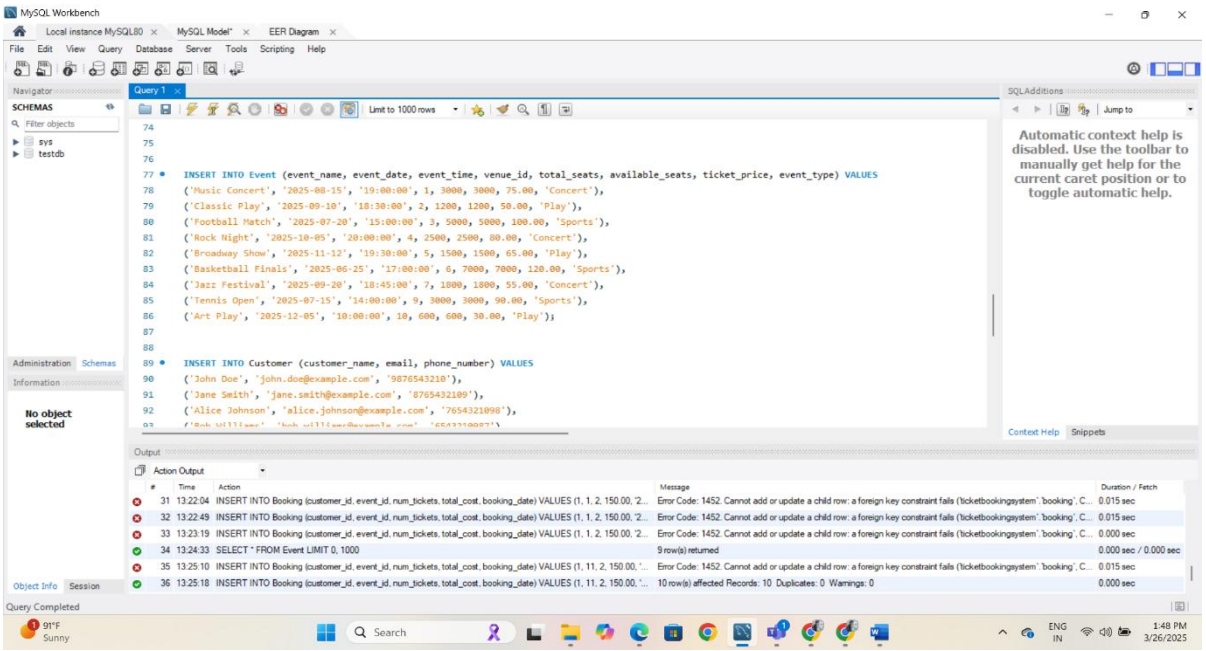

Customer Table

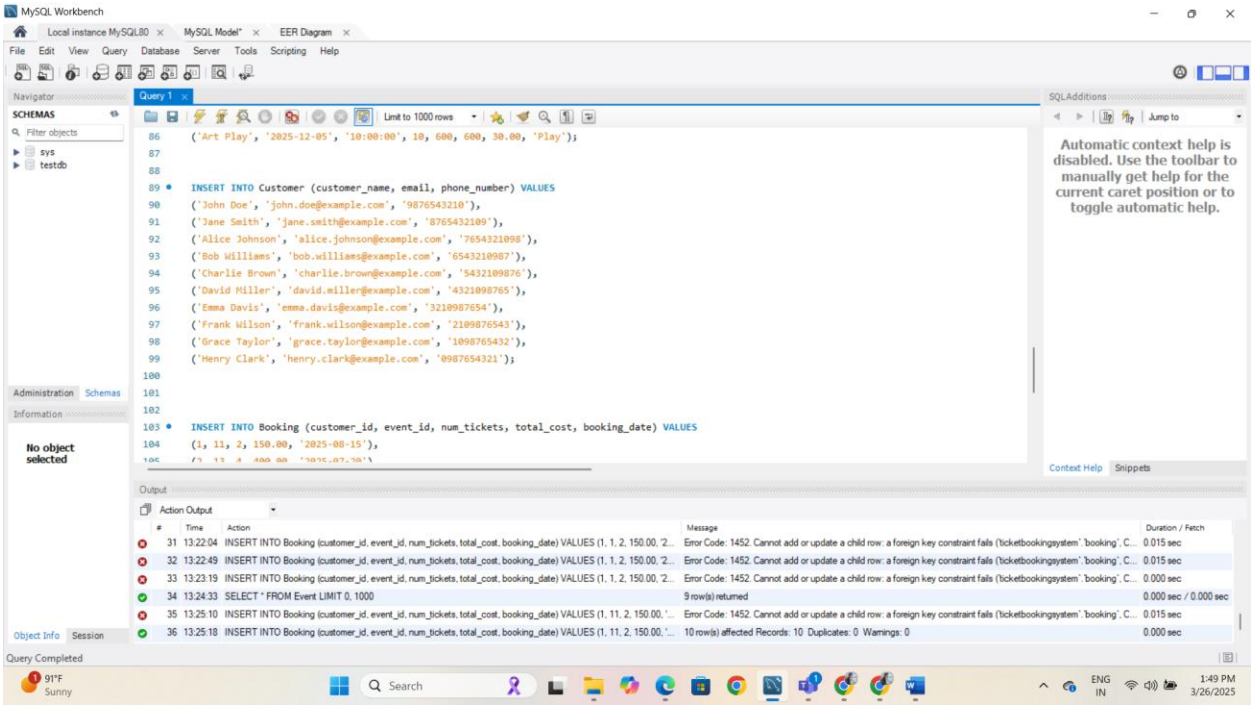

Booking Table

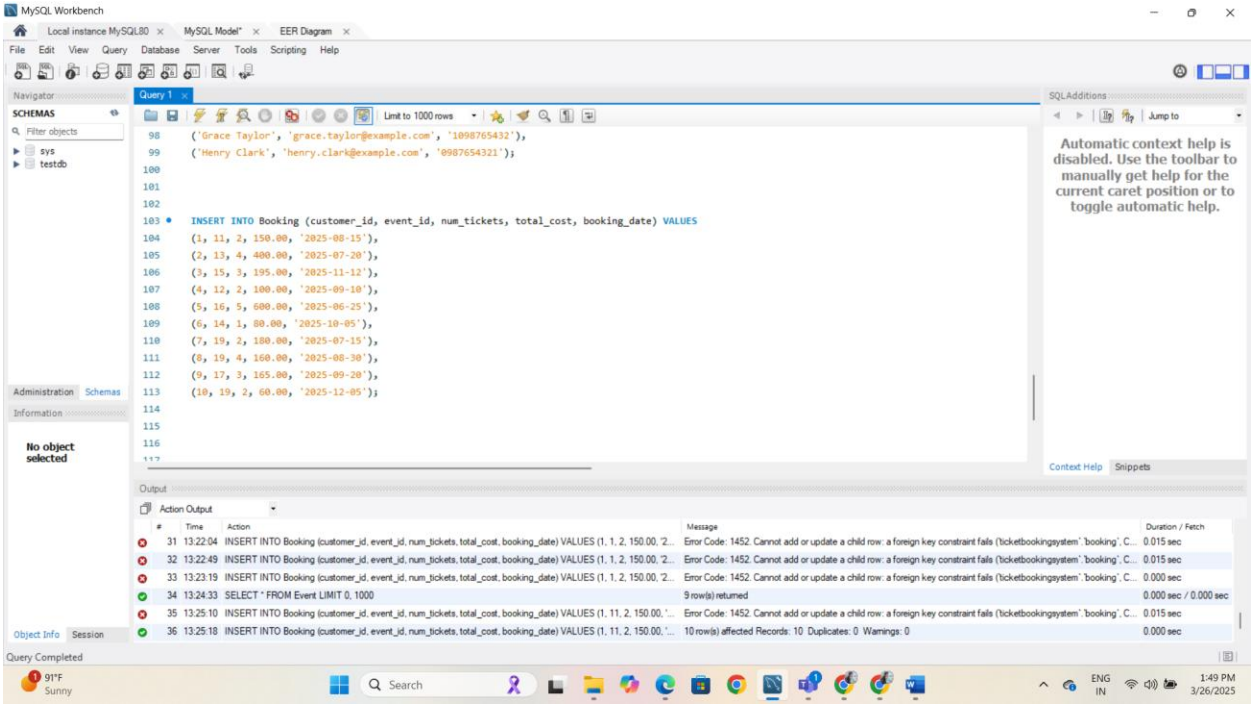

2. SQL query to list all Events

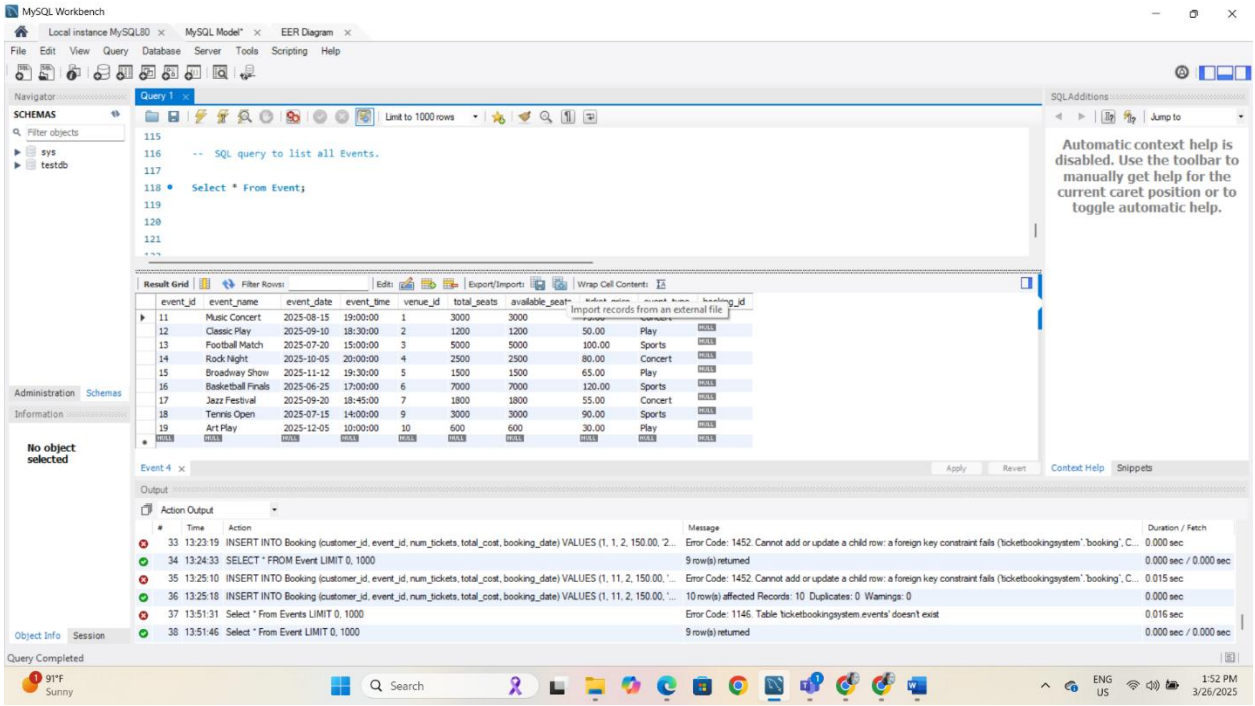

3.SQL query to select events with available tickets

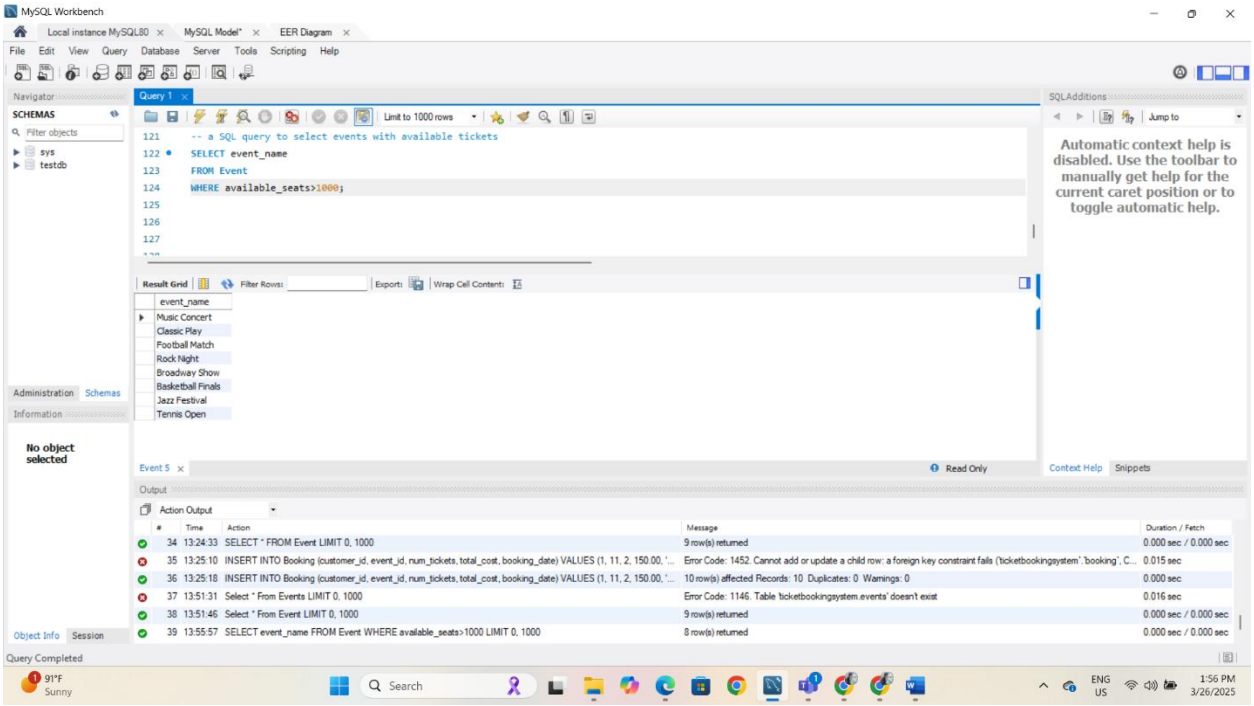

4.SQL query to select events name partial match with ‘cup’.

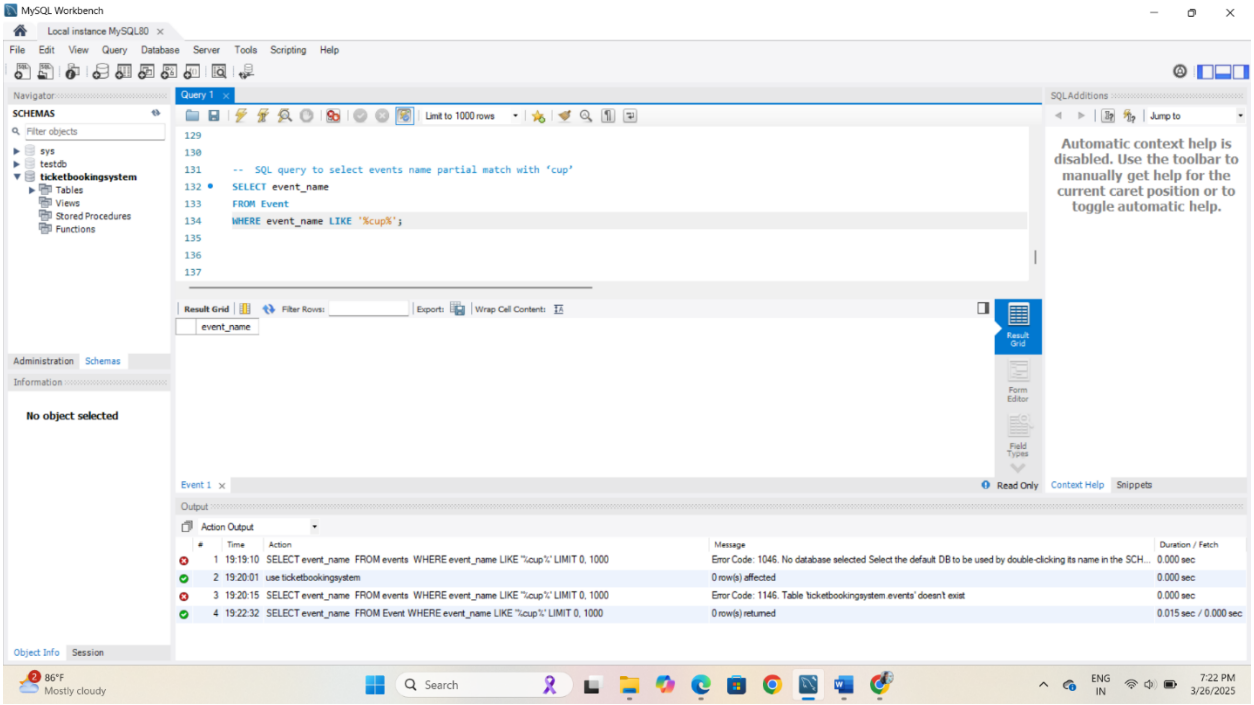

5. SQL query to select events with ticket price range is between 1000 to 2500.

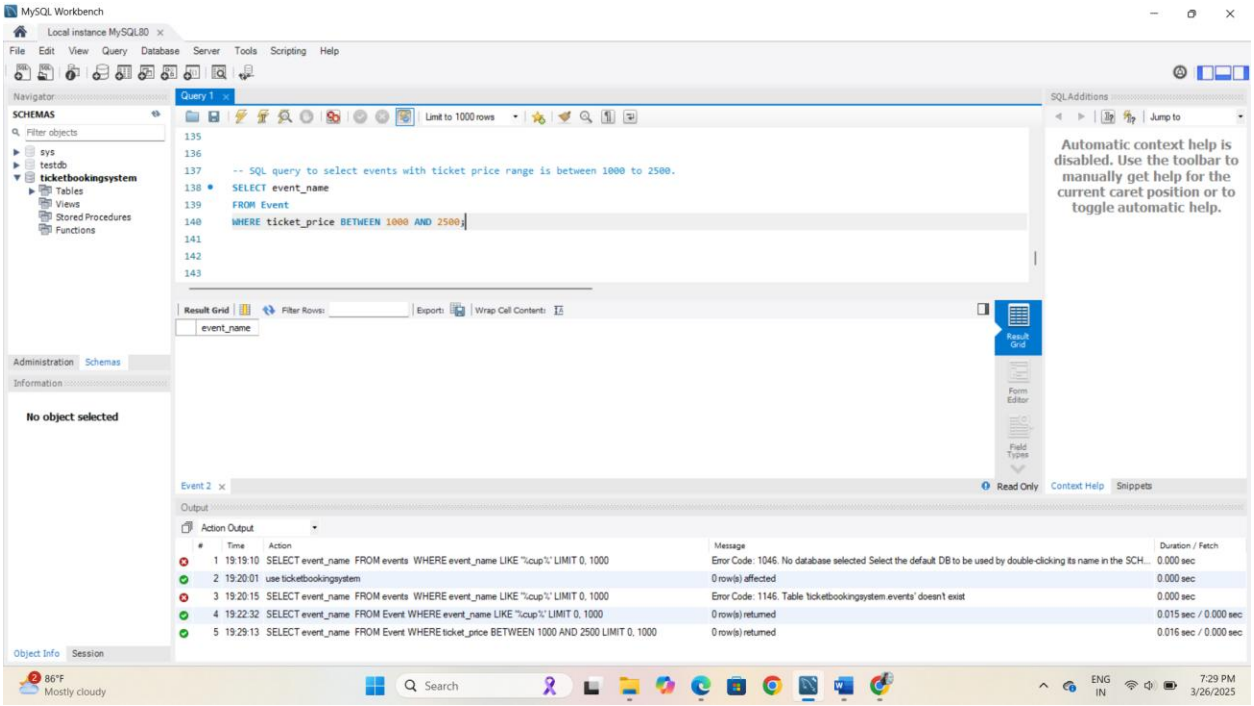

6. SQL query to retrieve events with dates falling within a specific range

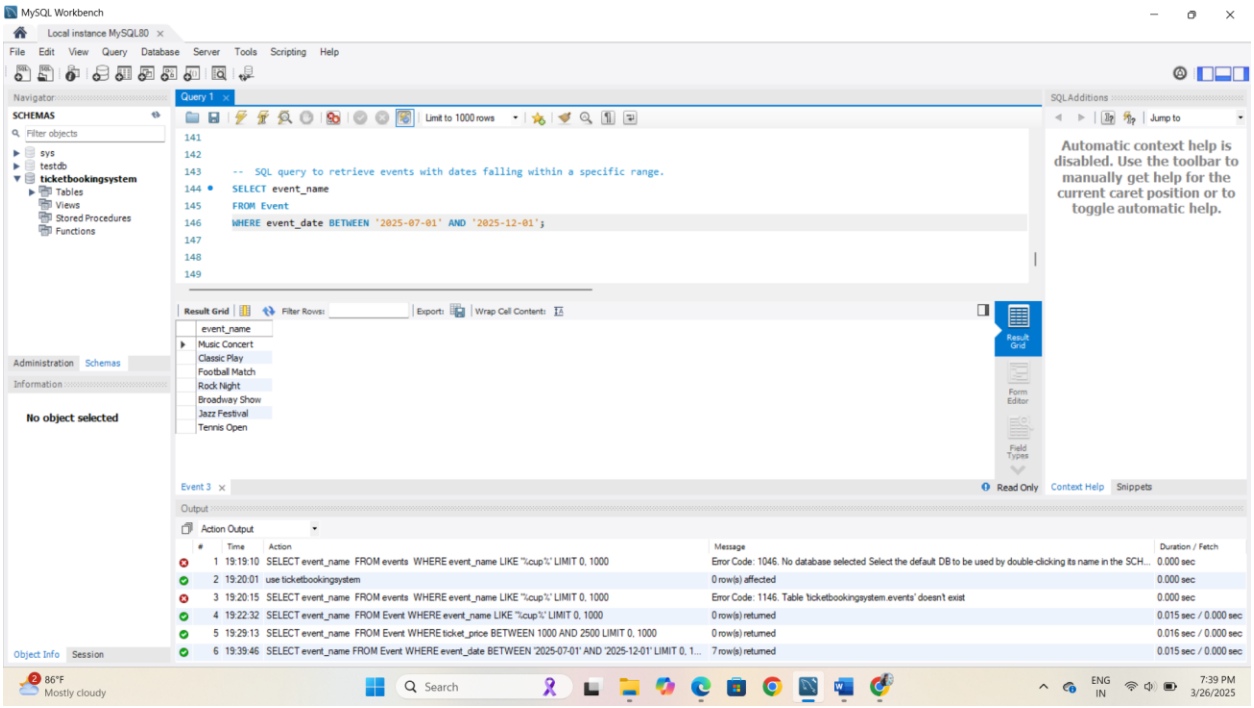

7. SQL query to retrieve events with available tickets that also have "Concert" in their name.

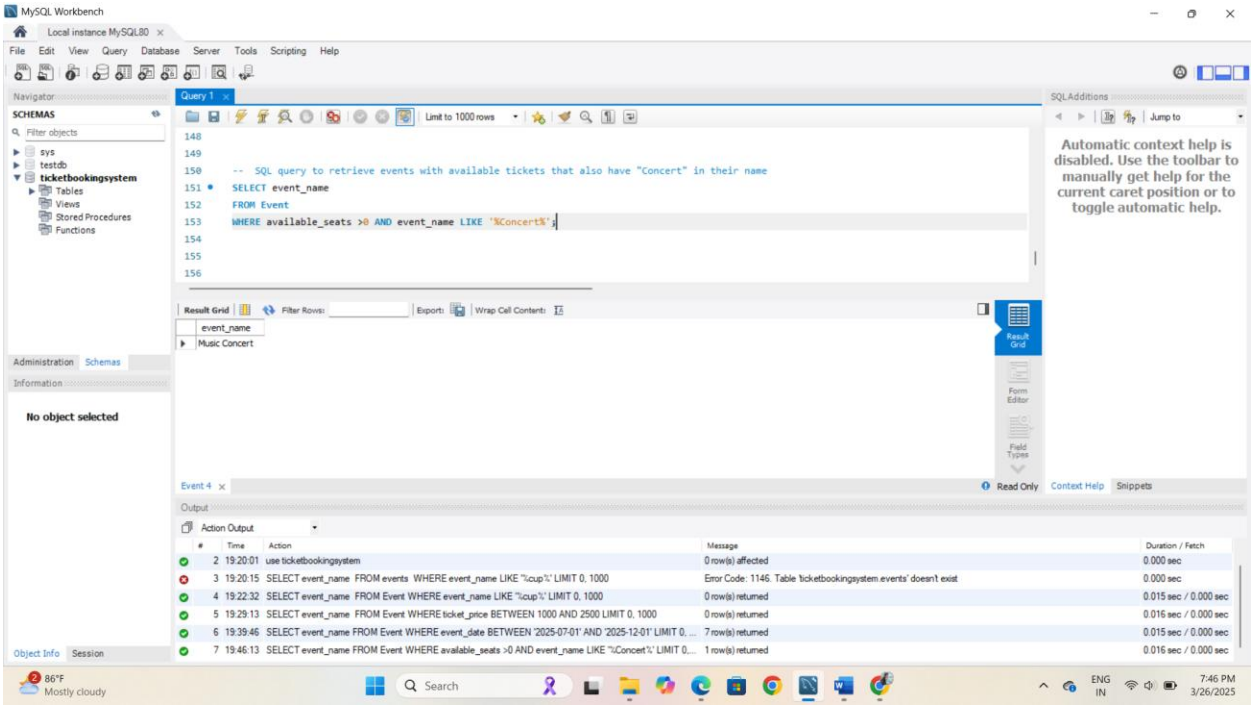

8.SQL query to retrieve users in batches of 5, starting from the 6th user.

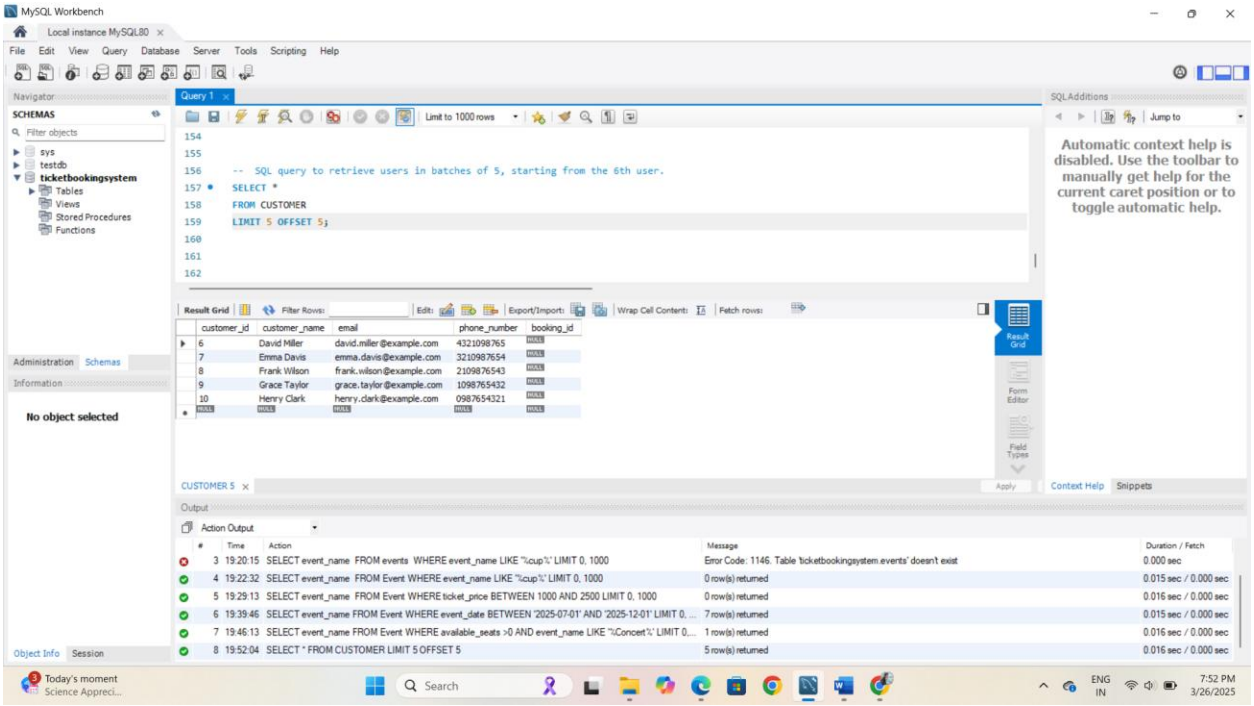

9.SQL query to retrieve bookings details contains booked no of ticket more than 4

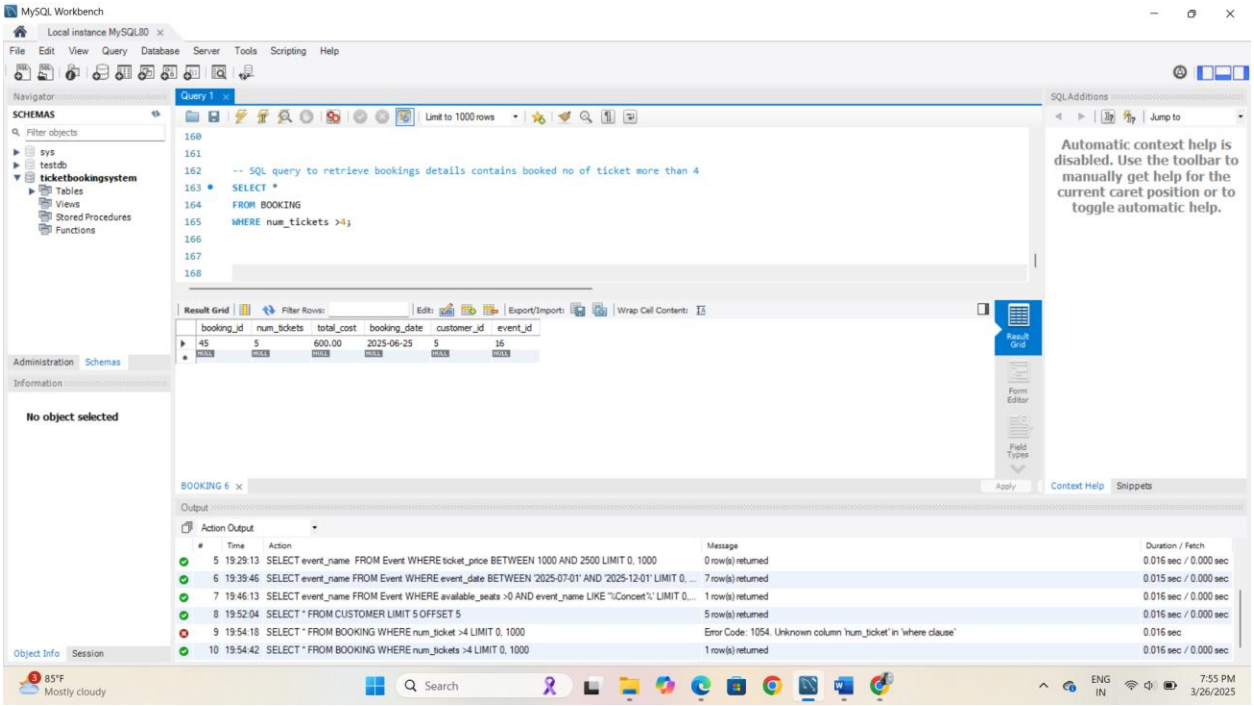

10. SQL query to retrieve customer information whose phone number end with ‘000’

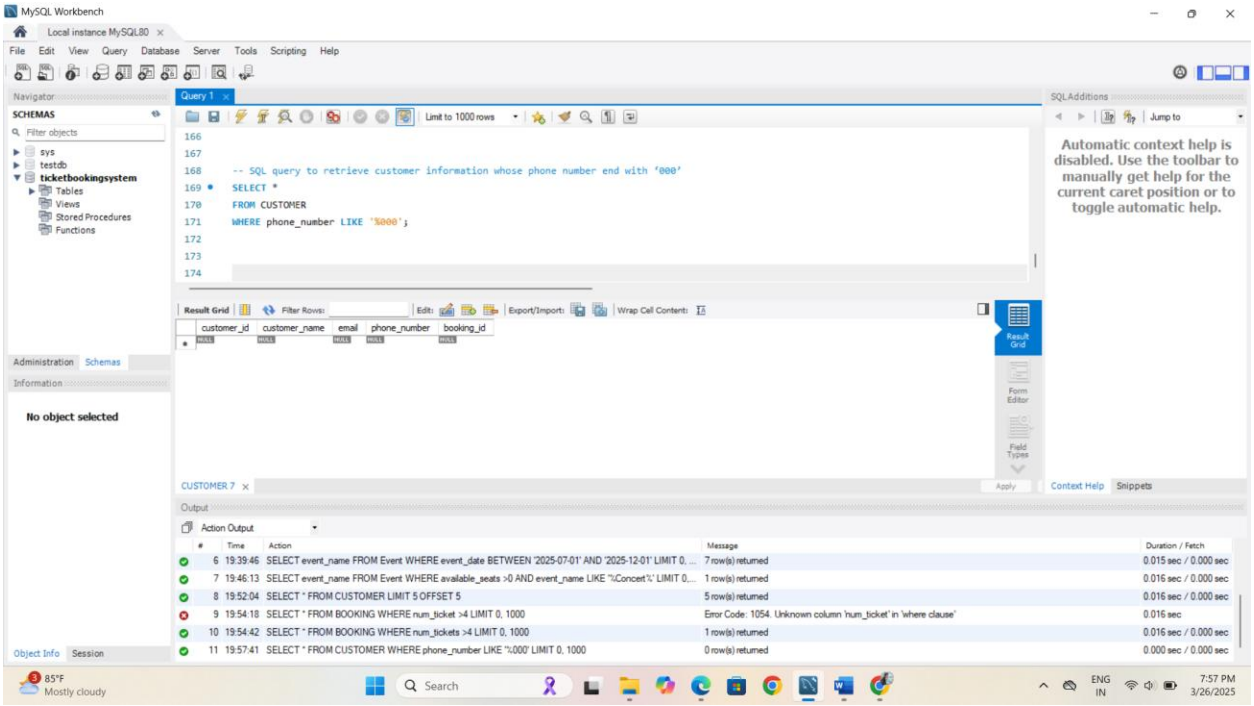

11. SQL query to retrieve the events in order whose seat capacity more than 15000.

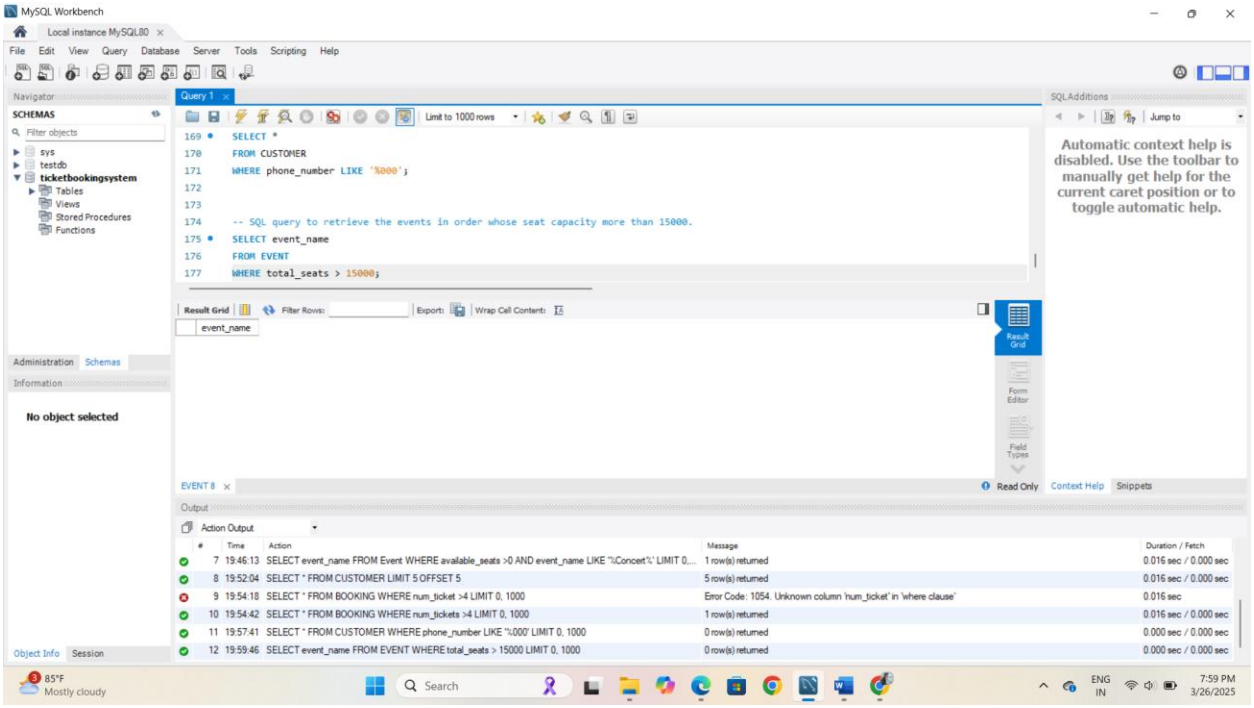
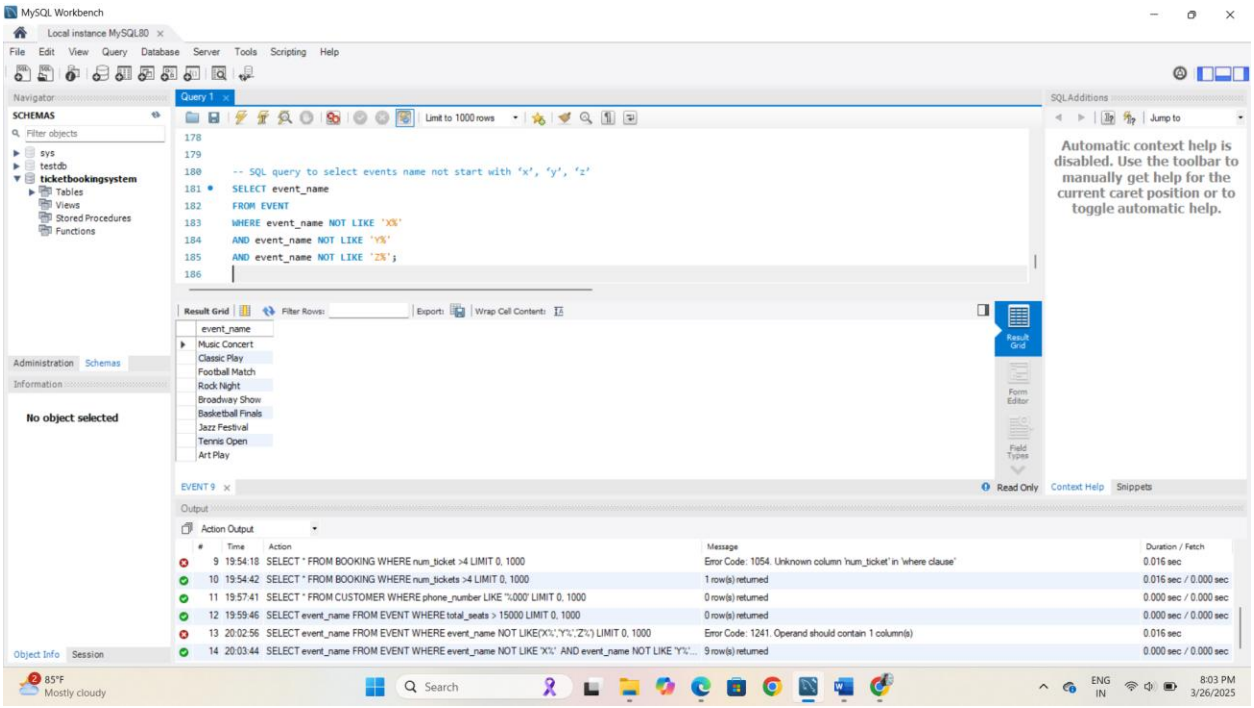
12. SQL query to select events name not start with ‘x’, ‘y’, ‘z’