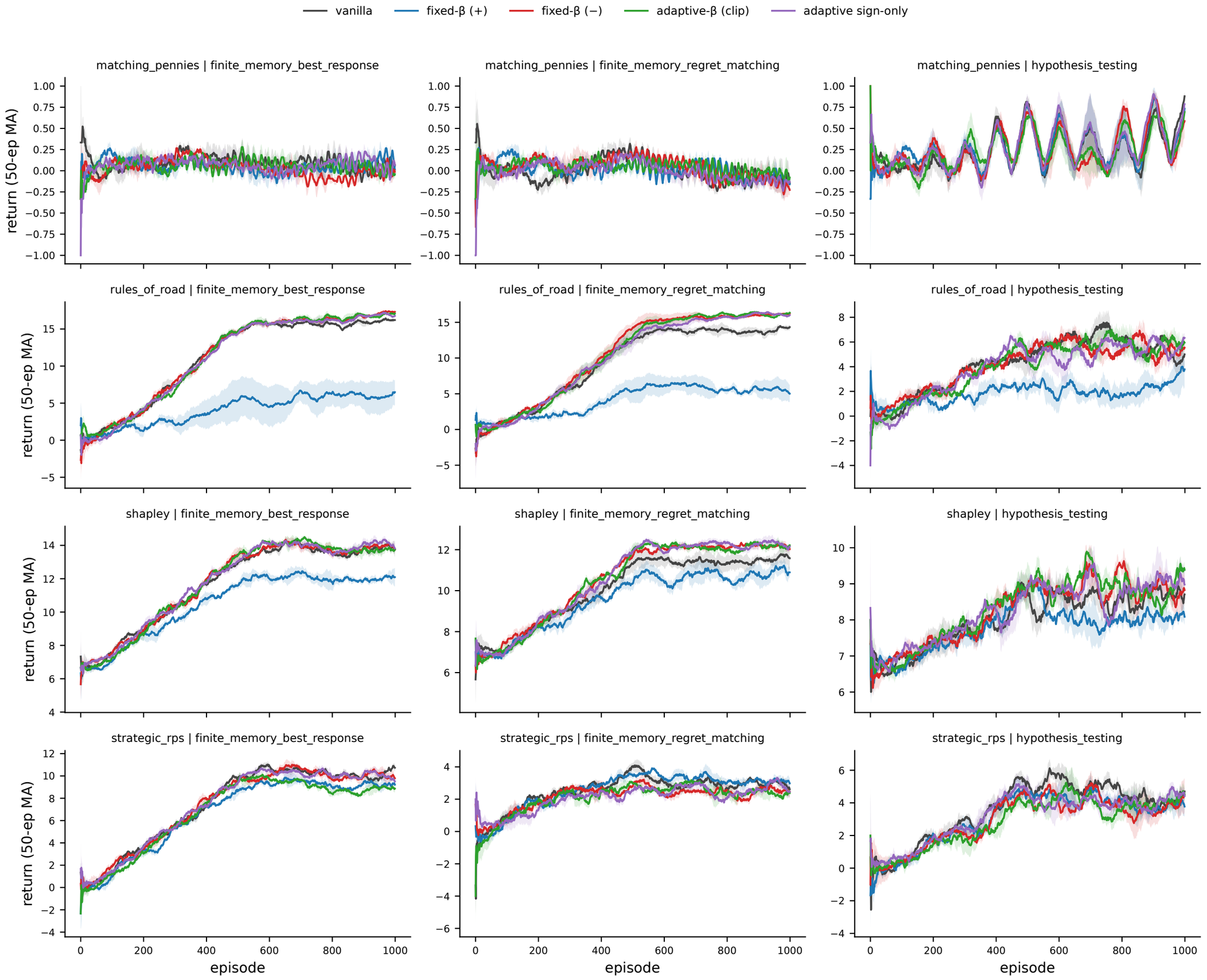
vanilla
fixed-β (+)
fixed-β (−)
adaptive-β (clip)
adaptive sign-only
matching_pennies | finite_memory_best_response
matching_pennies | finite_memory_regret_matching
matching_pennies | hypothesis_testing
rules_of_road | finite_memory_best_response
rules_of_road | finite_memory_regret_matching
rules_of_road | hypothesis_testing
shapley | finite_memory_best_response
shapley | finite_memory_regret_matching
shapley | hypothesis_testing
strategic_rps | finite_memory_best_response
strategic_rps | finite_memory_regret_matching
strategic_rps | hypothesis_testing
return (50-ep MA)
episode