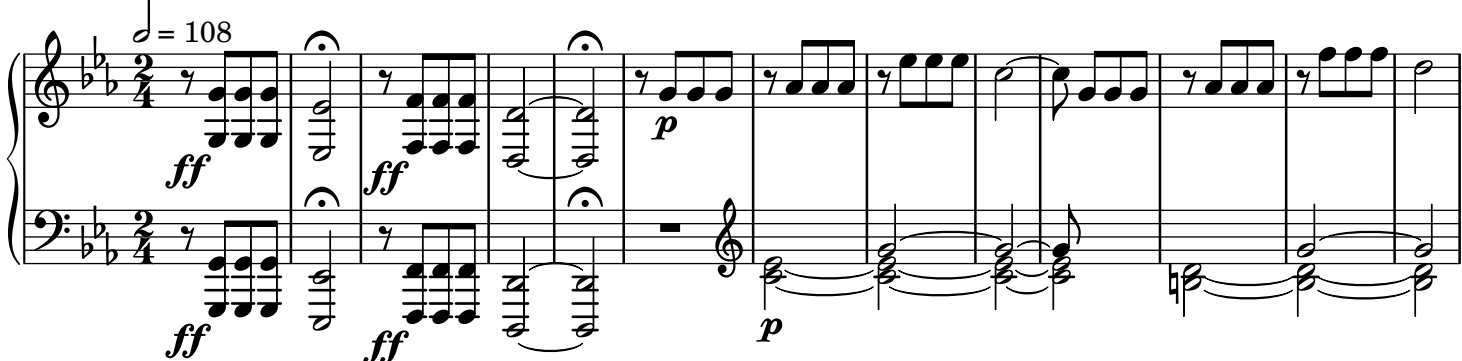
= 108
ff
ff
ff
ff
p
p