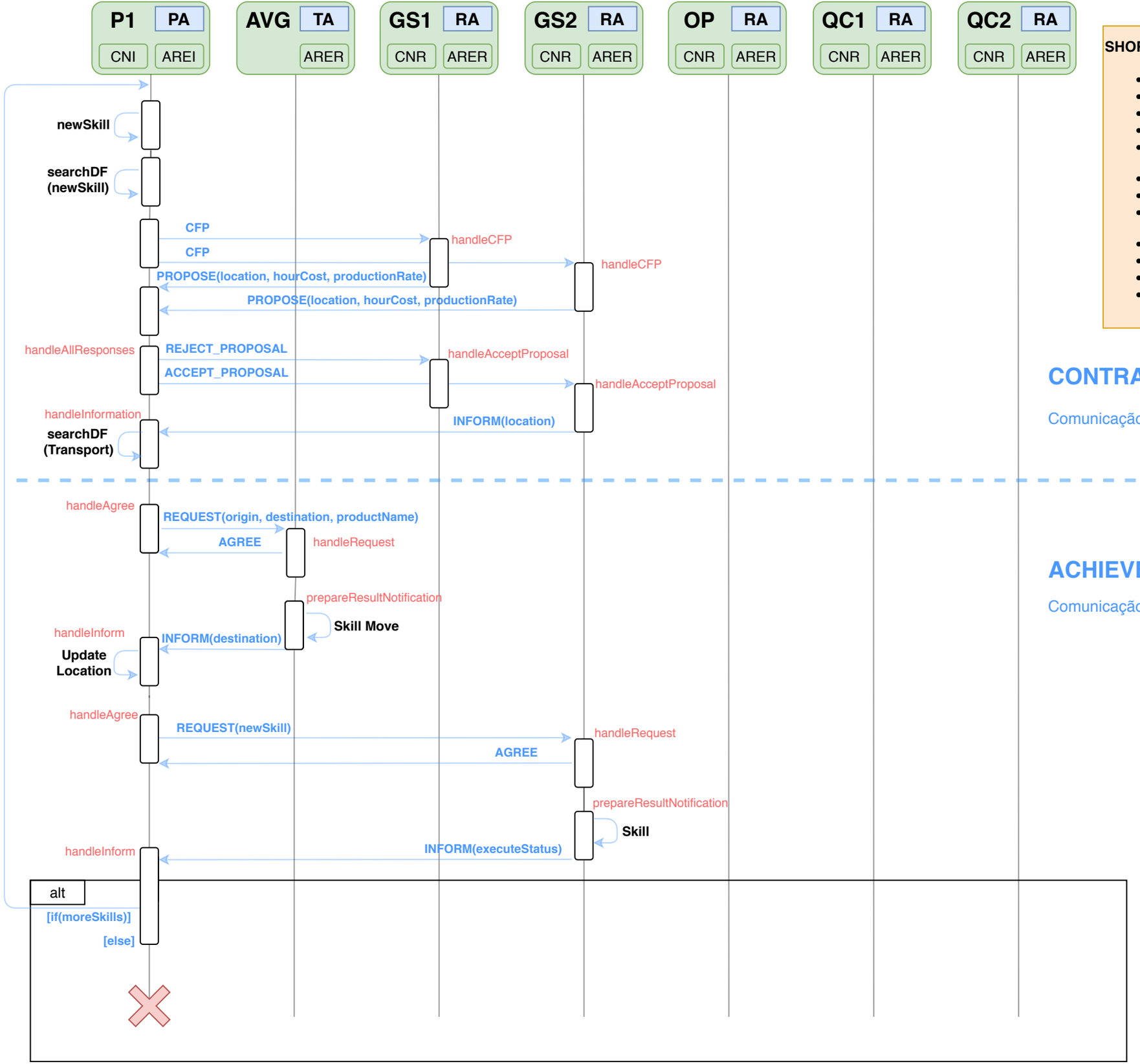

SHORTCUTS:

- **Px - Product x**
- **AVG - Autonomous Ground Vehicle**
- **GSx - Glue Station x**
- **OP - Operator**
- **QCx - Quality Control Station x**

- **PA: Product Agent**
- **RA: Resource Agent**
- **TA: Transport Agent**

- **CNI: Contract Net Initiator**
- **AREI: Achieve RE Initiator**
- **CNR: Contract Net Responder**
- **ARER: Achieve RE Responder**

CONTRACT NET

Comunicação em broadcast, de um para muitos

ACHIEVE RE

Comunicação unicast, de um para um