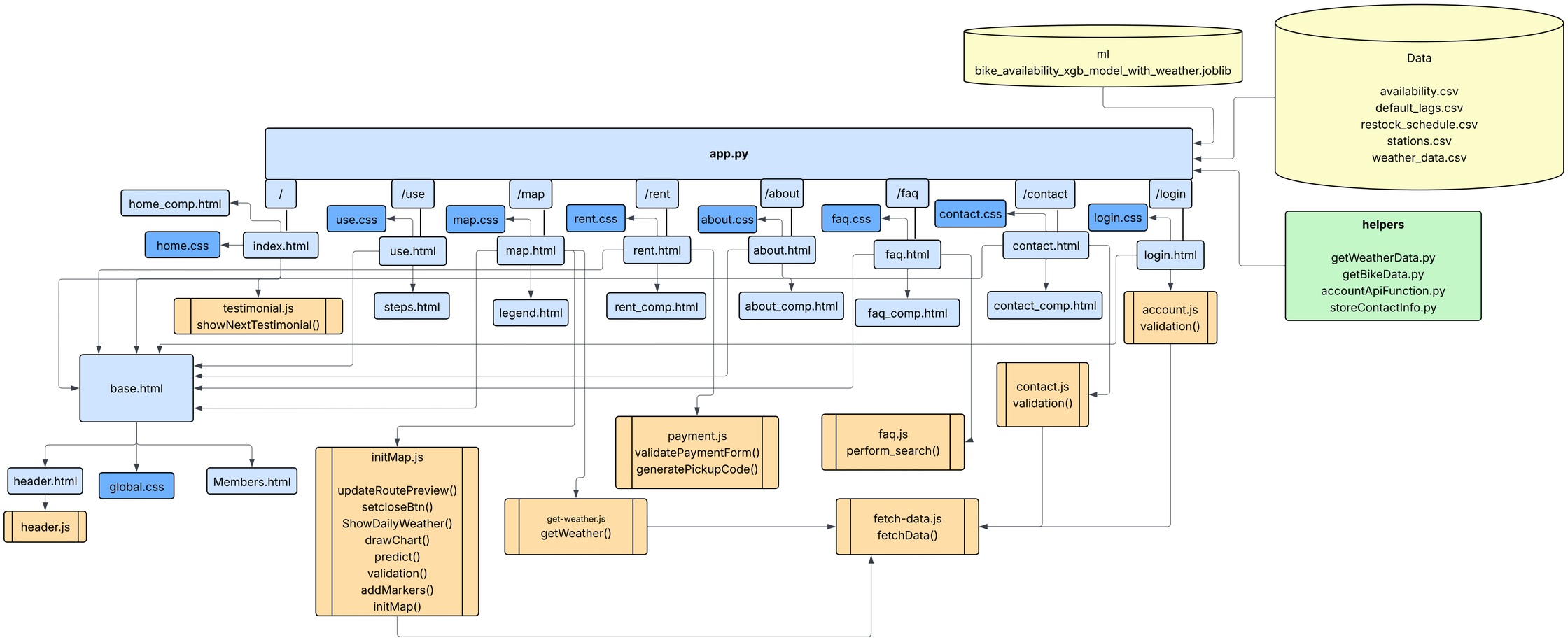
ml
bike_availability_xgb_model_with_weather.joblib
Data
availability.csv
default_lags.csv
restock_schedule.csv
stations.csv
weather_data.csv
app.py
/
/use
/map
/rent
/about
/faq
/contact
/login
home_comp.html
use.css
map.css
rent.css
about.css
faq.css
contact.css
login.css
home.css
index.html
use.html
map.html
rent.html
about.html
faq.html
contact.html
login.html
helpers
getWeatherData.py
getBikeData.py
accountApiFunction.py
storeContactInfo.py
testimonial.js
showNextTestimonial()
steps.html
legend.html
rent_comp.html
about_comp.html
faq_comp.html
contact_comp.html
account.js
validation()
base.html
contact.js
validation()
payment.js
validatePaymentForm()
generatePickupCode()
faq.js
perform_search()
header.html
global.css
Members.html
header.js
initMap.js
updateRoutePreview()
setcloseBtn()
ShowDailyWeather()
drawChart()
predict()
validation()
addMarkers()
initMap()
get-weather.js
getWeather()
fetch-data.js
fetchData()