Caloric Engineering & Bio-Hazard Protocols

The Alchemist's Guide to Nutritional Maintenance

⚠ WARNING: BIOLOGICAL MACHINE UNSTABLE ⚠

NotebookLM

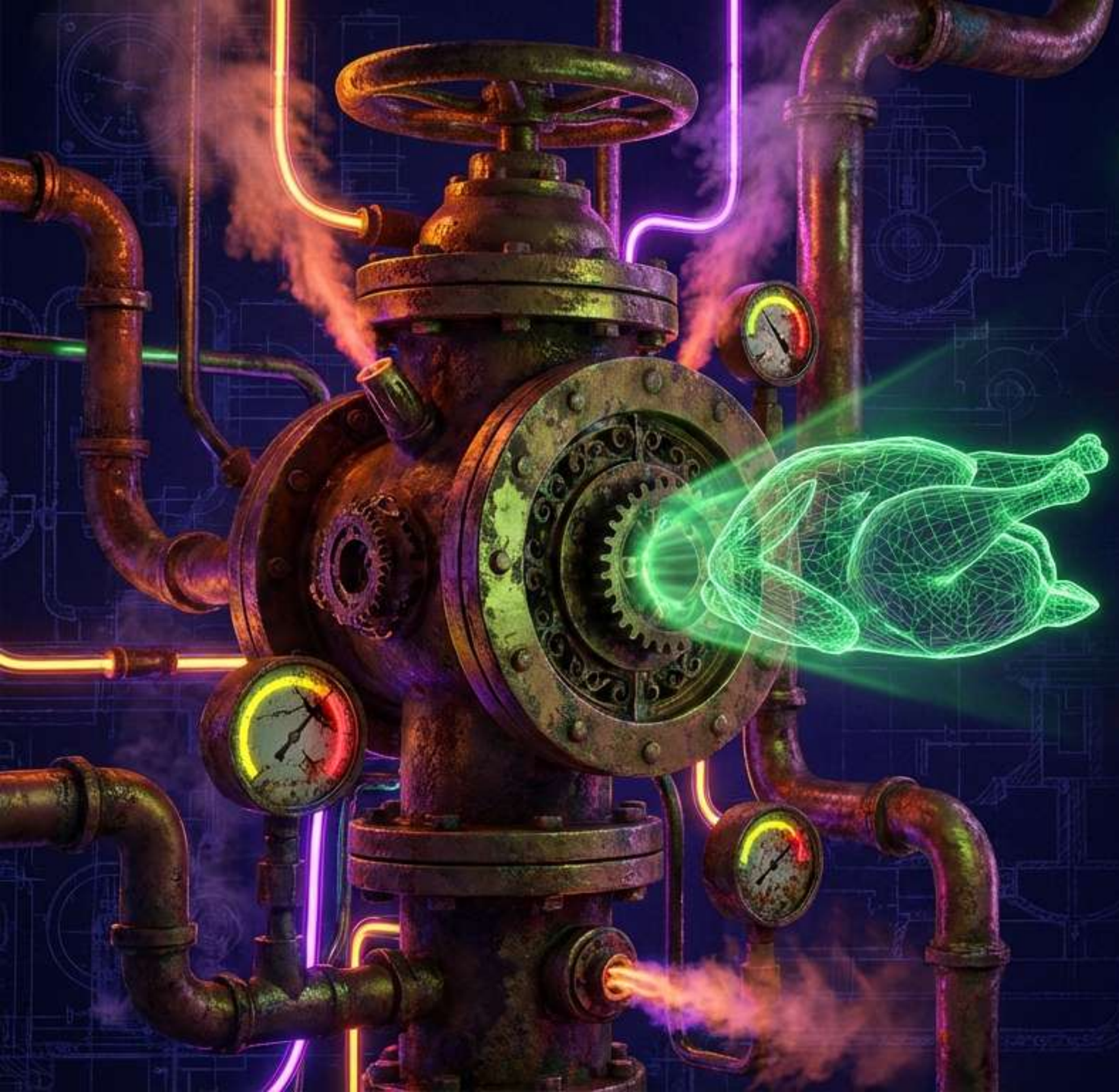

THE POULTRY PROTOCOL

FAIL-SAFE DIAGNOSTIC LOGIC:

(1) Tie in Diagnosis? PICK CHICKEN
Baked, never Fried.

(2) Chicken Unavailable?
PICK FISH

(3) CRITICAL CONTRAINDICATION:
NEVER SHELLFISH
- High Cholesterol Hazard.

NotebookLM

PEDIATRIC HAZARD ZONES

PROHIBITED: DO NOT ENGAGE "CASSEROLE" TACTICS.

WARNING: NEVER mix catalysts (medication) into fuel (food).

ACTION: Obtain permission before mixing elements.

NotebookLM

THE TODDLER ENGINE

Mechanism: Fuel on the Run
(Finger Foods)

Courier Prime

THE PRESCHOOLER ENGINE

Protocol: LEAVE THEM ALONE.

Logic: One meal/day is acceptable.
Furnace ignites when ready.

NotebookLM

HYDRAULIC MECHANICS: THE GASTRIC MATRIX

HIATAL HERNIA

Wrong Direction.
Right Rate.

DUMPING SYNDROME

Right Direction.
Wrong Rate (Too Fast).

NotebookLM

HIATAL HERNIA: THE BACKFLOW

Physiology: Regurgitation of acid. Upper stomach herniates upward.

Symptoms: GERD (Heartburn/Indigestion) specifically when lying down after eating.

GOAL: EMPTY THE TANK FASTER.

NotebookLM

THE GRAVITY SOLUTION

1. HIGH HOB (Gravity assist).
2. HIGH FLUIDS (Liquid moves fast).
3. HIGH CARBS (Fast burn fuel).

Gravity + Liquid + Carbs
= Fast Emptying.

HIGH-ATAL HERNIA = HIGH EVERYTHING.

NotebookLM

DUMPING SYNDROME: SYSTEM OVERLOAD

Physiology:
Gastric contents dump too quickly into duodenum.

CRITICAL SIGNS (THE TRIAD):

1. DRUNK: Cerebral impairment (staggering, slurred).
2. SHOCK: Vasomotor collapse (Pale, cold, clammy, tachycardia).
3. ACUTE ABDOMINAL DISTRESS: Cramping, borborygmi, diarrhea.

NotebookLM

THE BRAKE SYSTEM

1. LOW HOB (Lie flat / Turn to side).
2. LOW FLUIDS (Between meals only).
3. LOW CARBS (Prevent rapid dumping).

When the stomach dumps, everything goes LOW.

NotebookLM

THE PROTEIN PARADOX

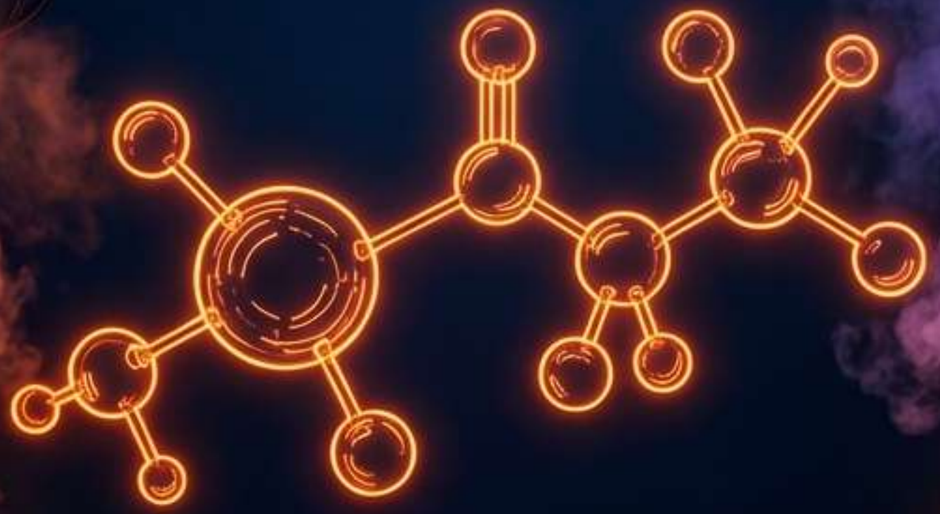

Mechanism: Protein bulks gastric content. Digestion is SLOW.

HIATAL HERNIA: LOW PROTEIN (Need speed).	DUMPING SYNDROME: HIGH PROTEIN (Need delay).

NotebookLM

DANGER: MAOI BIO-HAZARD

Medications: MARplan, NARdil, PARnate.

CRITICAL THREAT: HYPERTENSIVE CRISIS.

Trigger Agent: TYRAMINE.

NotebookLM

THE 'SALAD BAR' EMBARGO

Most fruits/veggies allowed, EXCEPT the 'BAR':

B - Bananas
A - Avocados (Guacamole)
R - Raisins (and ALL dried fruit).

NotebookLM

The Flesh & Fermentation Ban

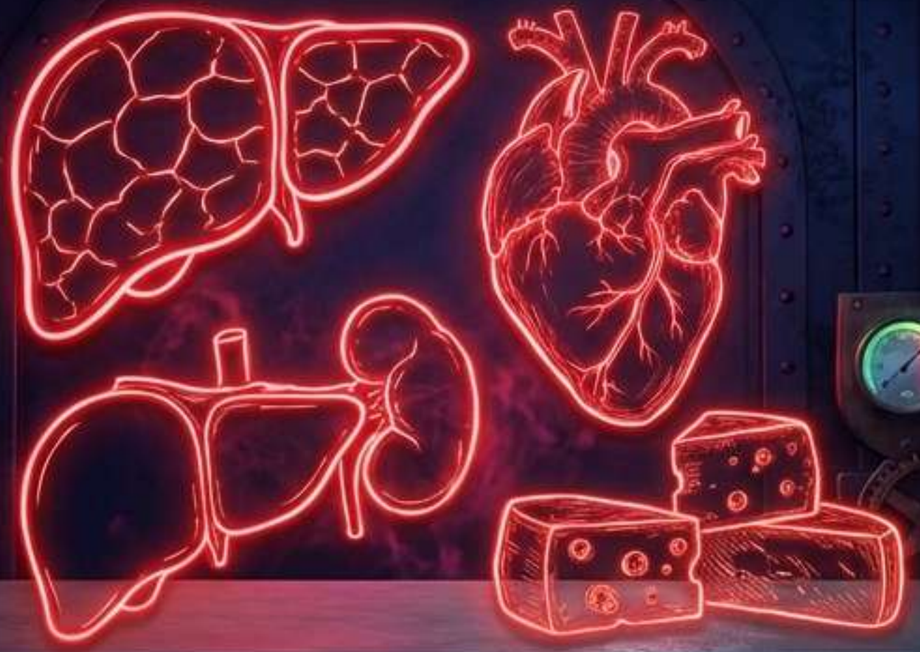

NO Organ Meats (Liver, Kidney, Tripe, Heart).
NO Preserved Meats (Smoked, Cured, Pickled, Hot Dogs).
NO Aged Cheese or Yogurt.
NO Alcohol, Chocolate, Soy Sauce.

NotebookLM

SAFE SUBSTRATES (THE DAIRY EXCEPTION)

These uncured dairy products are the ONLY permitted cheese substrates.

1. MOZZARELLA

2. COTTAGE CHEESE

Do not confuse with Cream Cheese (Avoid).

NotebookLM

SODIUM TOXICITY LEVELS

Hypernatremia = Dehydration.
Hyponatremia = Overload.

High Risk Inputs (Hidden Sodium):

- Canned Vegetables
- Tomato Sauce
- Processed Meats
- Smoked Foods

NotebookLM

RENAL CALCULI: STONE ENGINEERING

PRIMARY DIRECTIVE: Fluid intake > 3000cc.

Rationale: Flushes urinary tract.
Priority over dietary modification.

NotebookLM

Calibration: Calcium Stones

Dietary Intervention: Low Calcium Diet.

Acid Ash Diet.

If Calcium Phosphate stone: Low Phosphorus.

NotebookLM

URIC
Calibration: Uric Acid Stones
Dietary Intervention: Low Purine Diet.
Low Methionine.
AVOID: Milk, Eggs, Organ Meats (High Methionine/Purine).
NotebookLM

The Hyper-Metabolic Furnace (Graves' Disease)

Problem: System burns fuel too fast. Weight loss
Weight loss critical.

Fuel Protocol:

- High Calorie (4000-5000 cal/day).
- 6 Meals/Day (3 meals + 3 snacks).
- High Protein & High Carbs.

PROHIBITED: Caffeine & Spicy Foods (Stimulants).

NotebookLM

Filter Failure (Nephrotic Syndrome)

Glomerular inflammation + Protein Loss = Severe Edema.

Dietary Interventions:

1. Low Sodium (Combat Edema).
2. Moderate Protein.

NotebookLM

The Engineer's Oath
(Final System Check)

- [☑] Ties go to the Chicken (Baked)
- [☑] Gravity controls the Stomach
- [☑] Tyramine triggers the Alarm
- [☑] Fluids Flush the Pipes

PASSED

Keep the machine running.
Do not ignore the alarms.

NotebookLM