The Abdominal Furnace: Malfunctions & Engineering

A GOTHIC MECHANIST'S GUIDE TO GI PATHOLOGY

NotebookLM

Concept I: Direction vs. Rate

Hiatal Hernia: Failure of Direction

Dumping Syndrome: Failure of Rate

The Law of the Gut: Food must flow DOWN at a REGULATED speed.

NotebookLM

PATHOLOGY: HIATAL HERNIA

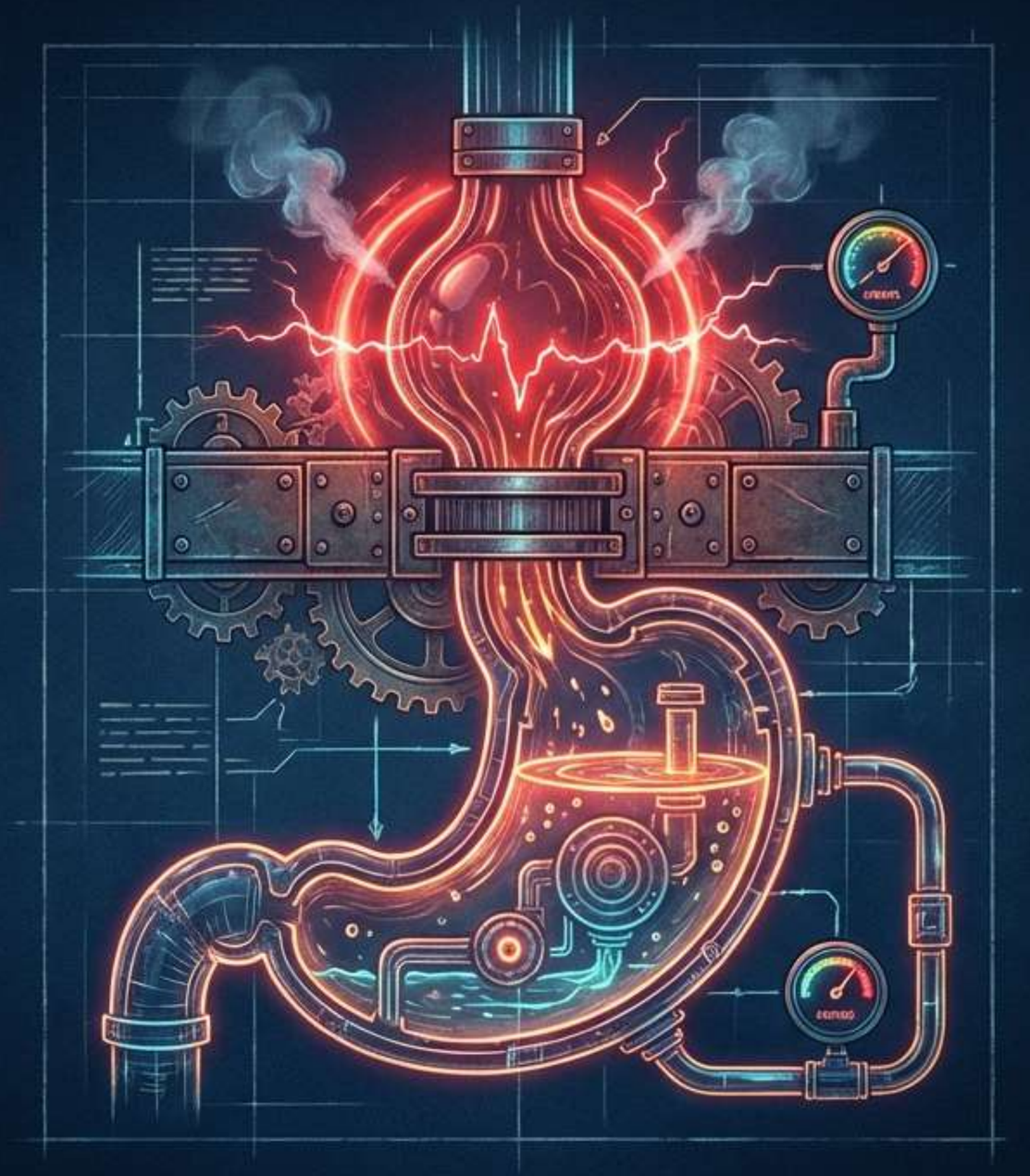

The Mechanism: Wrong Direction, Right Rate.

Description: Regurgitation Regurgitation of acid upward into the esophagus. Like a cow with two stomachs.

Analogy: A piston firing backward against the flow.

NotebookLM

SYMPTOM GAUGE: GERD-like Symptoms

Heartburn & Indigestion

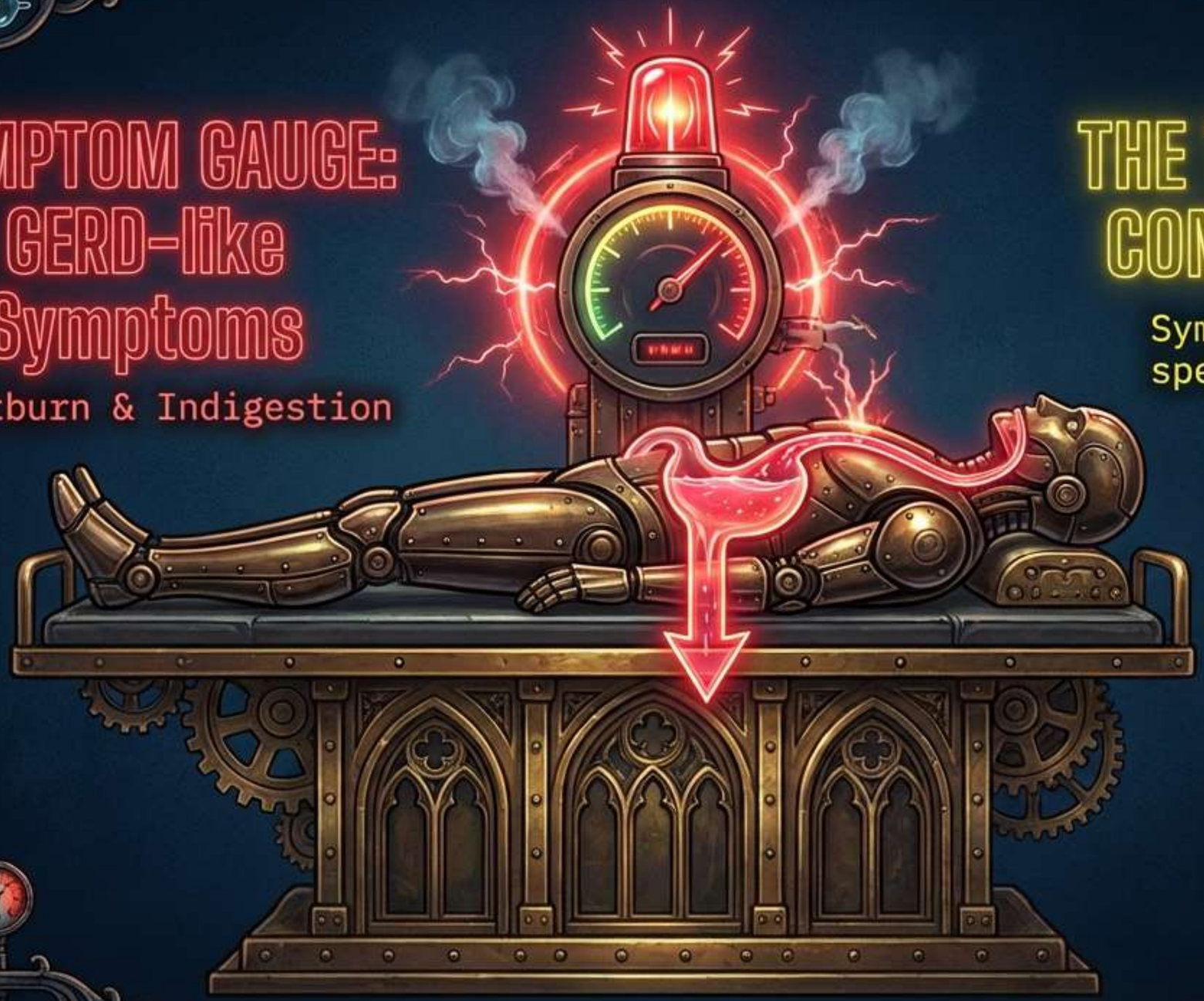

THE TRIGGER CONDITION

Symptoms occur specifically when LYING DOWN after eating.

Crucial Distinction: If you sit up, it stops. It is positional.

NotebookLM

CALIBRATION PROTOCOL: THE HIGH SETTINGS

Goal: Empty the tank FAST.

1. HIGH H.O.B. (Head of Bed) during and 1hr after meals.
2. HIGH Fluids (flush it down).
3. HIGH Carb Content (carbs burn fast).

NotebookLM

PATHOLOGY: DUMPING SYNDROME

The Mechanism: Right Direction, Wrong Rate.

Description: Gastric contents dump too quickly into the duodenum. Usually follows gastric surgery.

Analogy: A flash flood in the piping system.

NotebookLM

SYMPTOM CLUSTER 1: 'DRUNK'

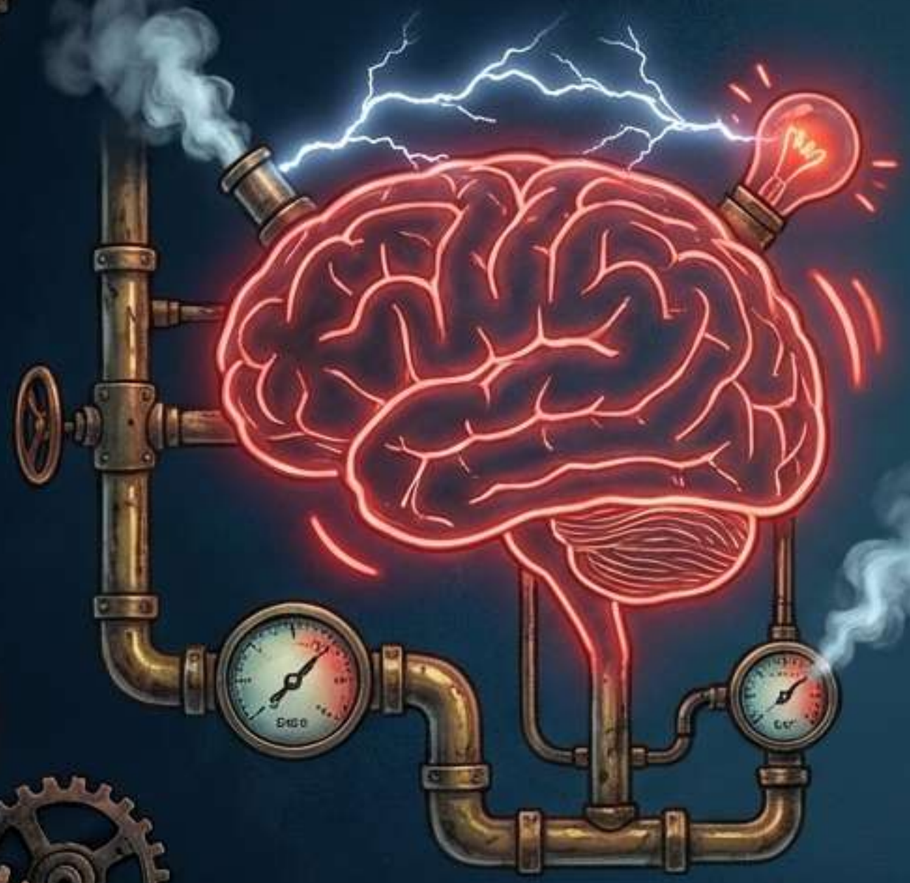

Physiology: Blood shunts from the brain to the gut to handle the massive food dump.

Manifestations:
- Staggering gait
- Impaired judgment
- Slurred speech
- Labile emotions

Result: Cerebral Impairment.

NotebookLM

SYMPTOM CLUSTER 2: 'SHOCK'

Physiology: Vasomotor Collapse.

Manifestations:
- Pale
- Cold / Clammy
- Tachycardia (Rapid, thready pulse)

Equation: Drunk + Shock = Hypoglycemia.

NotebookLM

SYMPTOM CLUSTER 3: ACUTE ABDOMINAL DISTRESS

Manifestations:

- Cramping & Doubling over
- Guarding
- Borborygmi (Hyperactive, roaring bowel sounds)
- Diarrhea & Bloating

THE TRIAD:
Drunk + Shock + Abdominal Distress = DUMPING SYNDROME

NotebookLM

CALIBRATION PROTOCOL: THE LOW SETTINGS

Goal: Keep the stomach FULL / Slow emptying.

- 1. LOW H.O.B. (Lie flat & turn to side to eat).
- 2. LOW Fluids (No fluids with meals; 1-2 hrs before/after).
- 3. LOW Carbs.

NotebookLM

THE FUEL PARADOX

Protein bulks the fuel. It digests SLOW.

HIATAL HERNIA
Treatment: LOW Protein
(We want fast emptying).

DUMPING SYNDROME
Treatment: HIGH Protein
(We want slow digestion).

Summary: Protein does the OPPOSITE of Carbohydrates.

NotebookLM

FILTRATION FAILURE: HEPATIC ENCEPHALOPATHY

The Toxin: AMMONIA

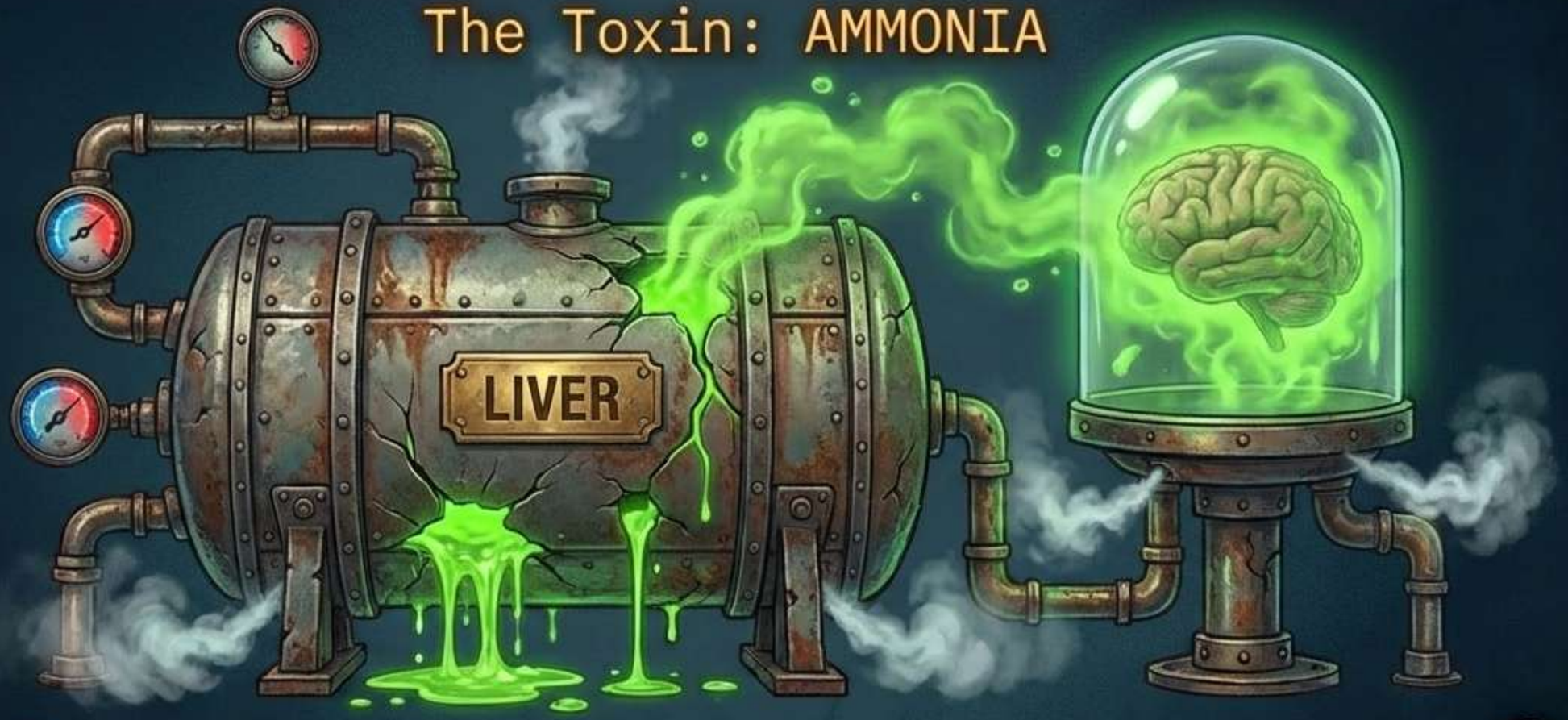

Mechanism: Liver fails to break down ammonia -> Ammonia levels rise -> Toxic to the brain -> Coma.

NotebookLM

THE SABOTEUR: E. COLI

Location: The Gut

Production Line: E. Coli breaks down protein -> Produces Ammonia.
In liver failure, this natural byproduct becomes a deadly poison.

NotebookLM

STRATEGIC INTERVENTION: STERILIZE THE BOWEL

The Agent: Oral Aminoglycosides.

Why Oral? They are NOT absorbed.
They stay in the gut to kill E. Coli.

Result: No Bacteria = No Ammonia = Brain Safe.

NotebookLM

THE MNEMONIC: “Who can sterilize my bowel?”

Answer: NEO-KAN!

The Drugs:

1. NEOmycin
2. KANamycin

Route: PO (Oral) or Enema. Never IV for this purpose!

NotebookLM

NEO-KAN PROTOCOL: EXECUTION & OUTCOME

Courier Priee
Administer Neo-Kan (PO/Enema)

Courier Priee
Deplister Neomycin..

Courier Priee
Sterilize Bovel (Kill E. Coli)

Courier Prime:
Ammonia Production Stops

RESULT: Client wakes up (Level of Consciousness improves).

Courier Priee:
Note: Diarrhea is expected.

NotebookLM

THE BLIND PIPE: APPENDICITIS

Pain Progression: Starts Periumbilical -> Migrates to RLQ.

Localization: McBurney's Point (The point of maximal tenderness).

NotebookLM

CRITICAL SAFETY PROTOCOL: RUPTURE RISK

FORBIDDEN ACTION:
NEVER apply heat to the area
(Causes rupture/peritonitis).

Nursing Actions:
- NPO (Prepare for surgery).
- Fowler's Position (Relieve tension).
- No Enemas/Laxatives.

NotebookLM

DIAGNOSTIC GAUGE: BLUMBERG'S SIGN

Technique: Deep palpation followed by release.

Positive Result: Rebound Tenderness (Pain upon letting go).

MEANING: PERITONITIS (The appendix has likely ruptured). MEDICAL EMERGENCY.

NotebookLM

LEAK DETECTION: ECCHYMOSIS (BRUISING)

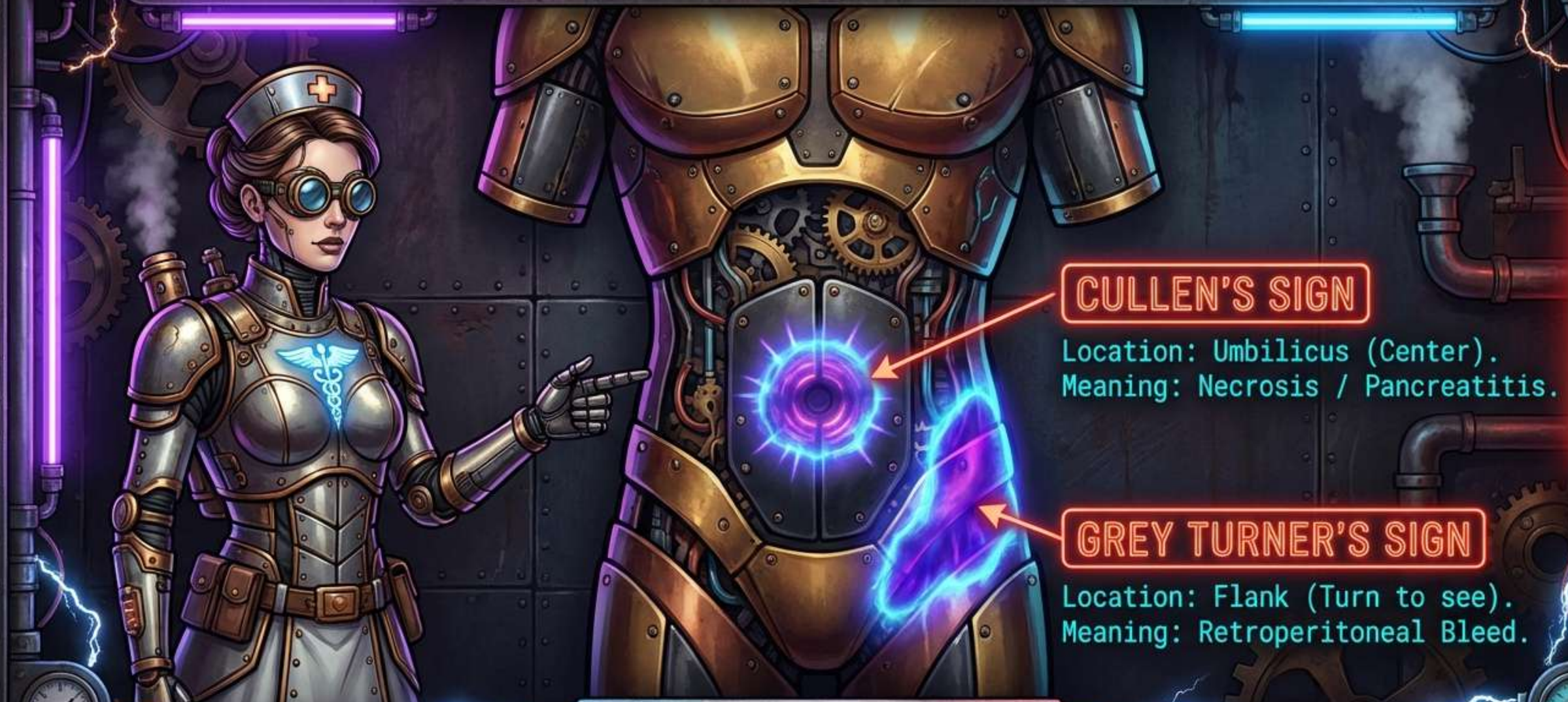

CULLEN'S SIGN

Location: Umbilicus (Center).
Meaning: Necrosis / Pancreatitis.

GREY TURNER'S SIGN

Location: Flank (Turn to see).
Meaning: Retroperitoneal Bleed.

NotebookLM

THE MECHANIST'S FINAL CHECKLIST

- Hernia: High HOB, High Fluids, High Carbs. (Wrong Direction).
- Dumping: Low HOB, Low Fluids, Low Carbs. (Wrong Rate).
- Liver: Sterilize gut with 'Neo-Kan' to drop Ammonia.
- Appendix: No Heat. Watch for Rebound Tenderness.
- Pancreatitis: Watch for Cullen's (Center) & Turner's (Side).

STATUS: SYSTEM CALIBRATED.

NotebookLM