PROJECT EVALUATION REPORT

- ASSESSMENT OF THREE PROJECT OPTIONS
- PREPARED FOR TEAM REVIEW

PROBLEM STATEMENT

LIMITED FUNDS AVAILABLE.

ONLY ONE PROJECT CAN BE SELECTED FOR IMPLEMENTATION.

PROJECT OPTIONS

1. Upgrading Office Technology

2. Expanding Customer Service Training

3. Launching a Small Marketing Campaign

UPGRADING OFFICE TECHNOLOGY -POSSIBLE OUTCOMES

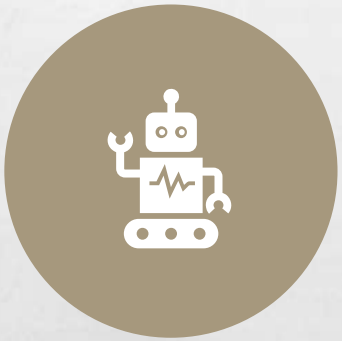

- AUTOMATED SYSTEMS

- ENHANCED COMMUNICATION

- IMPROVED PRODUCTIVITY

UPGRADING OFFICE TECHNOLOGY - PROS & CONS

ADVANTAGES:

- BETTER PERFORMANCE
- AUTOMATION

DISADVANTAGES:

- HIGH COST
- POSSIBLE SALARY DELAYS

CUSTOMER SERVICE TRAINING – POSSIBLE OUTCOMES

- Better customer support
- Improved communication
- Enhanced technical service

CUSTOMER SERVICE TRAINING - PROS & CONS

Advantages:

- **Professionalism**
- **Better CRM usage**

Disadvantages:

- **High training cost**
- **Limited tools**

- • LEAD GENERATION
- • SOCIAL MEDIA GROWTH
- • PARTNERSHIPS
- • HIGH ROI

MARKETING CAMPAIGN – POSSIBLE OUTCOMES

MARKETING CAMPAIGN - PROS & CONS

- ADVANTAGES:
- • COST-EFFECTIVE
- • MEASURABLE GOALS

- DISADVANTAGES:
- • SKILL GAPS
- • RISK OF UNCLEAR GOALS

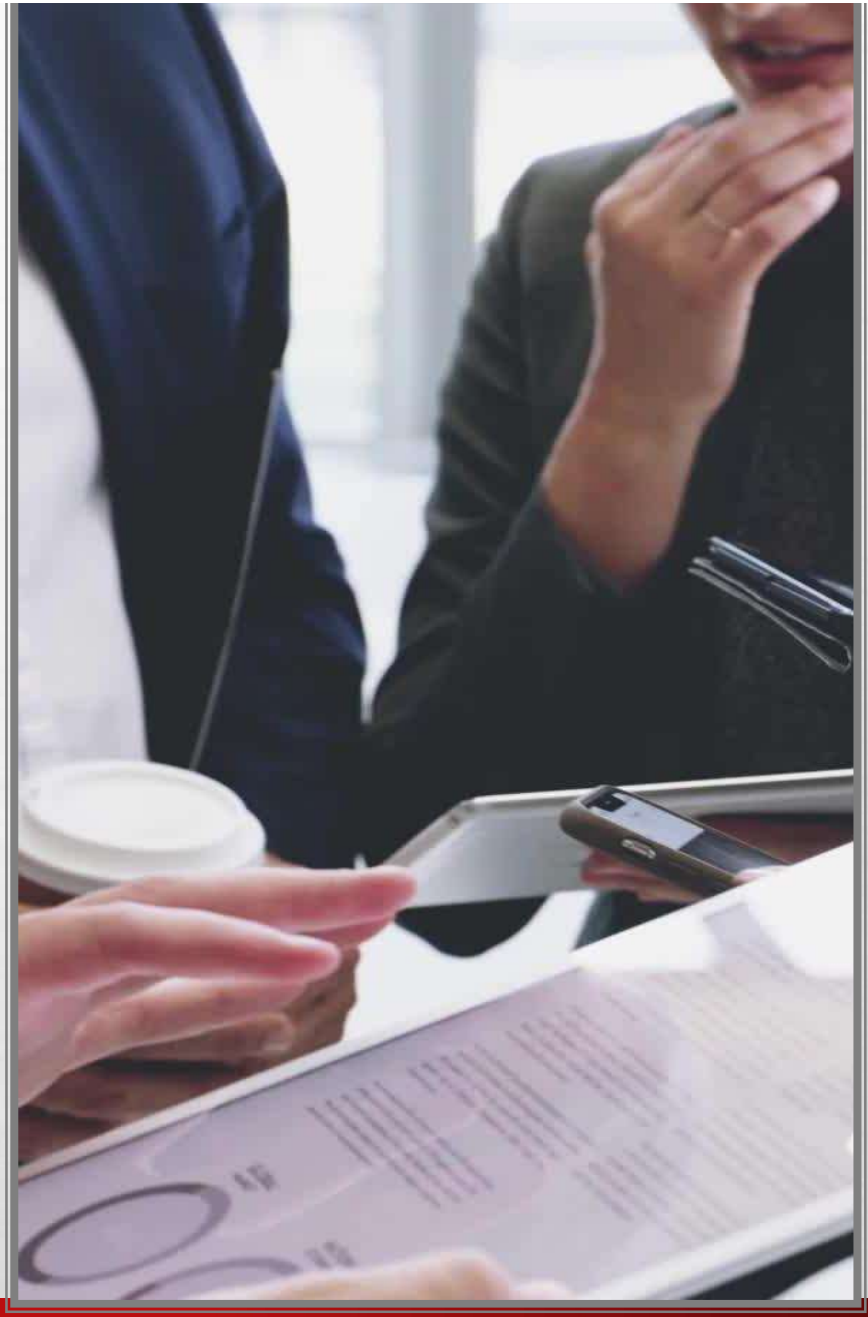

RECOMMENDATION

AFTER CAREFUL EVALUATION OF THE PROBLEM, AVAILABLE BUDGET, AND THE ADVANTAGES AND DISADVANTAGES OF EACH PROJECT, IT IS RECOMMENDED THAT THE ORGANIZATION PROCEED WITH LAUNCHING A SMALL MARKETING CAMPAIGN.

THIS OPTION IS THE MOST SUITABLE DUE TO ITS:

- **COST-EFFECTIVENESS**
- **EASE OF IMPLEMENTATION**
- **MEASURABLE OUTCOMES**
- **STRONG POTENTIAL FOR LEAD GENERATION AND HIGH ROI**

THE RETURNS GENERATED FROM THIS CAMPAIGN CAN SUBSEQUENTLY SUPPORT THE EXECUTION OF THE OTHER TWO PROJECTS—UPGRADING OFFICE TECHNOLOGY AND EXPANDING CUSTOMER SERVICE TRAINING—IN THE FUTURE.

WHILE BOTH TECHNOLOGY UPGRADES AND STAFF TRAINING ARE CRITICAL FOR LONG-TERM GROWTH, THEY REQUIRE HIGHER INITIAL INVESTMENT AND A LONGER TIME FRAME TO DELIVER MEASURABLE RESULTS.