EC2 Exercies

1. **Create a UBUNTU EC2 instance** (free tiers). The name of this instance is "Ubuntu_ChooseYourName"

Answer each of the following questions: (Make screenshots)

a) Use the Secure Shell "ssh" in Windows cmd command line to get access to this EC2 instance. Do whatever is necessary to get ride of "vockey" to access the instance. Use a password instead the "vockey"

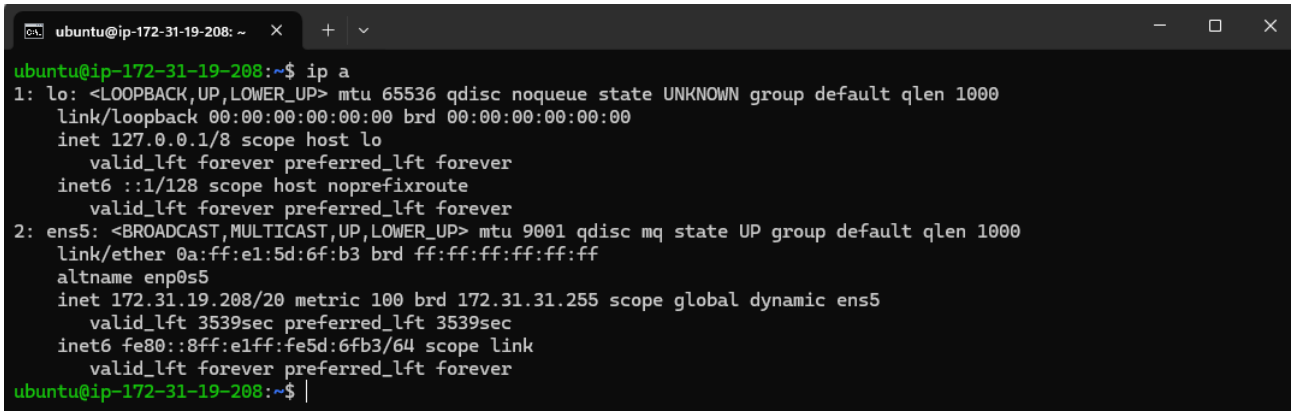

b) Install in this EC2 Ubuntu instance Apache Web Server

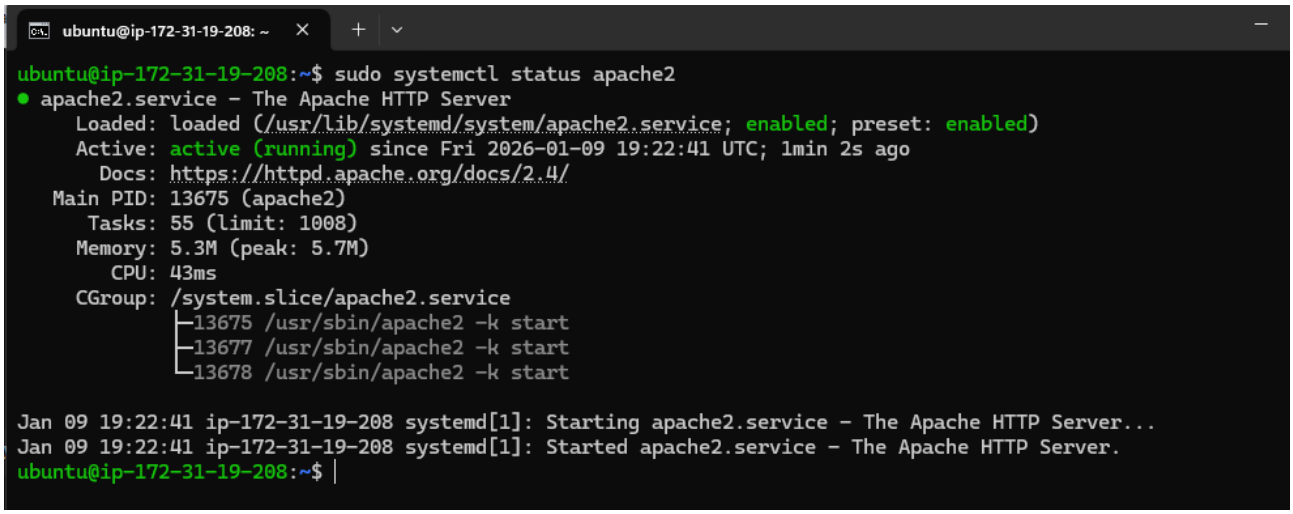

```
ubuntu@ip-172-31-19-208: ~
ubuntu@ip-172-31-19-208:~$ sudo passwd ubuntu
New password:
Retype new password:
passwd: password updated successfully
ubuntu@ip-172-31-19-208:~$ su -ubuntu
Try 'su --help' for more information.
ubuntu@ip-172-31-19-208:~$ su - ubuntu
Password:
ubuntu@ip-172-31-19-208:~$ exit
logout
ubuntu@ip-172-31-19-208:~$ sudo nano /etc/ssh/sshd_config
ubuntu@ip-172-31-19-208:~$ sudo systemctl reload ssh
ubuntu@ip-172-31-19-208:~$ curl ifconfig.me
98.84.172.67ubuntu@ip-172-31-19-208:~$ curl ipinfo.io
{
  "ip": "98.84.172.67",
  "hostname": "ec2-98-84-172-67.compute-1.amazonaws.com",
  "city": "Ashburn",
  "region": "Virginia",
  "country": "US",
  "loc": "39.0437,-77.4875",
  "org": "AS14618 Amazon.com, Inc.",
  "postal": "20147",
  "timezone": "America/New_York",
  "readme": "https://ipinfo.io/missingauth"
}ubuntu@ip-172-31-19-208:~$ curl ipinfo.io/ip
98.84.172.67ubuntu@ip-172-31-19-208:~$ curl ipinfo.io
{
  "ip": "98.84.172.67",
  "hostname": "ec2-98-84-172-67.compute-1.amazonaws.com",
```

c) Open port 80 in the EC2 Security Group in order to check that the Apache web server is working.

```
ubuntu@ip-172-31-19-208: ~
ubuntu@ip-172-31-19-208:~$ sudo ss -tuln | grep :80
tcp   LISTEN 0      511                    *:80              *:*
ubuntu@ip-172-31-19-208:~$
```

d) Change the content of the default Apache´s web page */var/www/html/* for one of the web pages you have already created in Markup Language subject. Use the (Secure Copy) [scp command]() to do this

ID de la regla del gr...	Versión de IP	Tipo	Protocolo	Intervalo de puertos	Origen	Descripción
sgr-09b2afd60c0f5c756	IPv4	HTTP	TCP	80	0.0.0.0/0	–

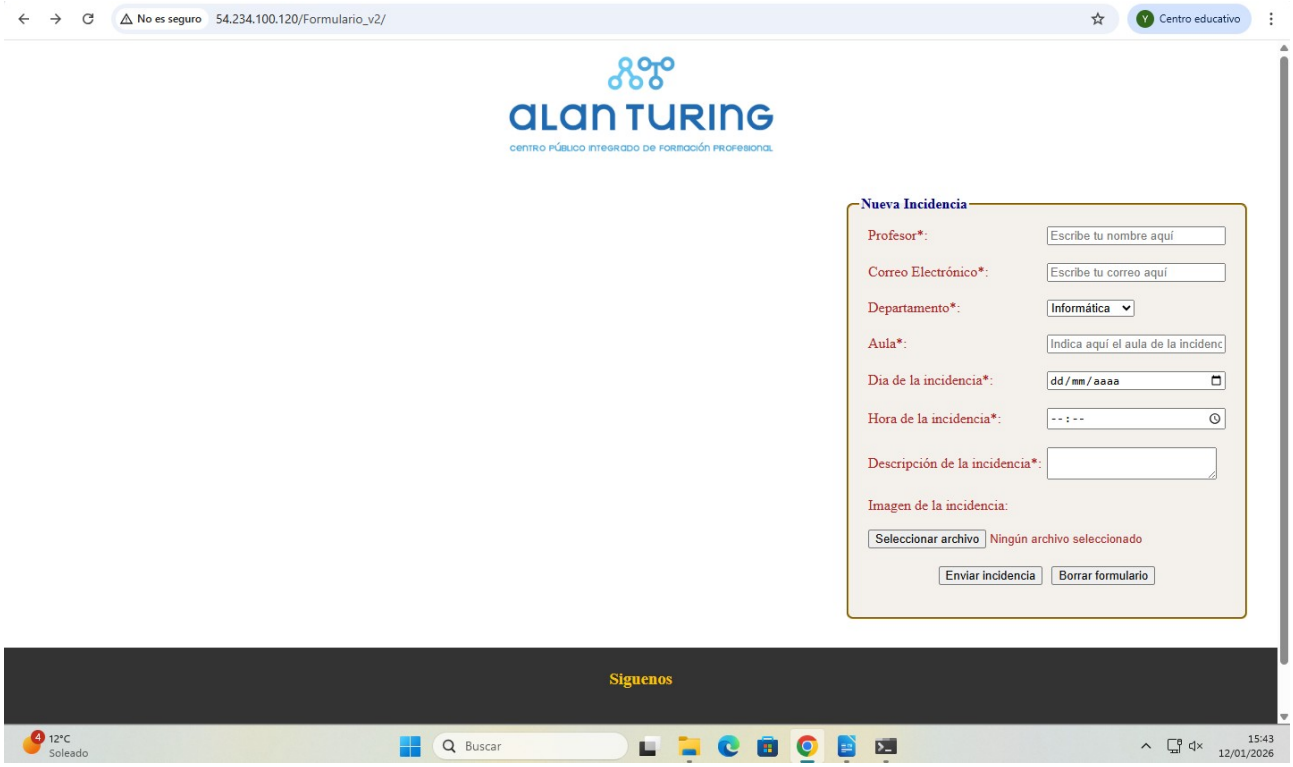

2. Create a Windows E

C2 instance (free tiers). The name of this instance is “WindowsServer”. Answer each of the following questions: (Make screenshots)

a) Use RDP to access this EC2 instance.

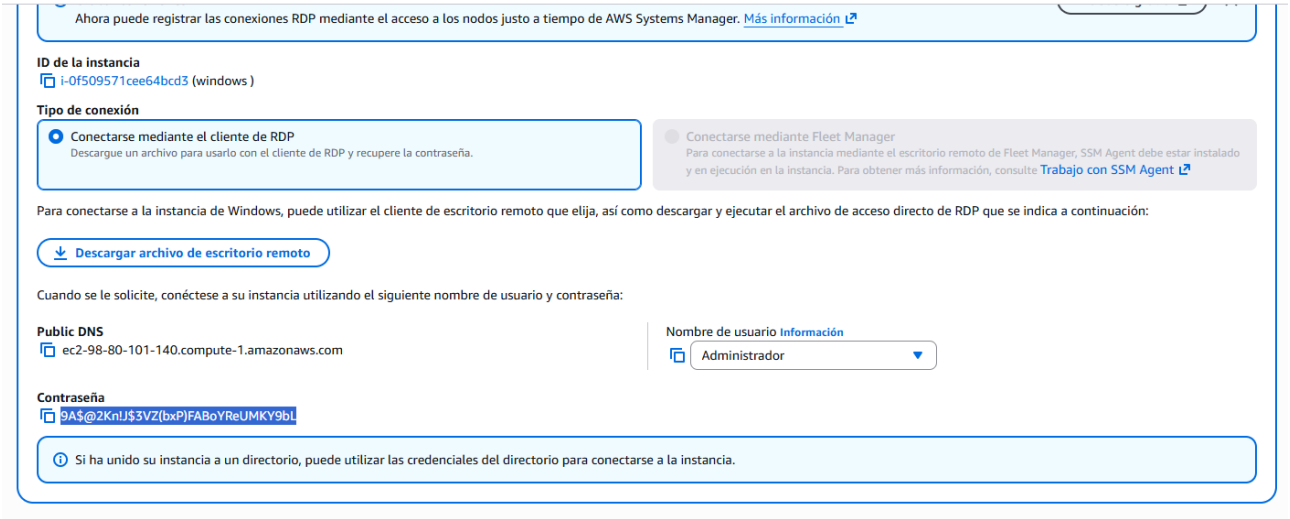

b) Create three new users: “Peter”, “Ana”, “Sam”. Create a password to each of them.

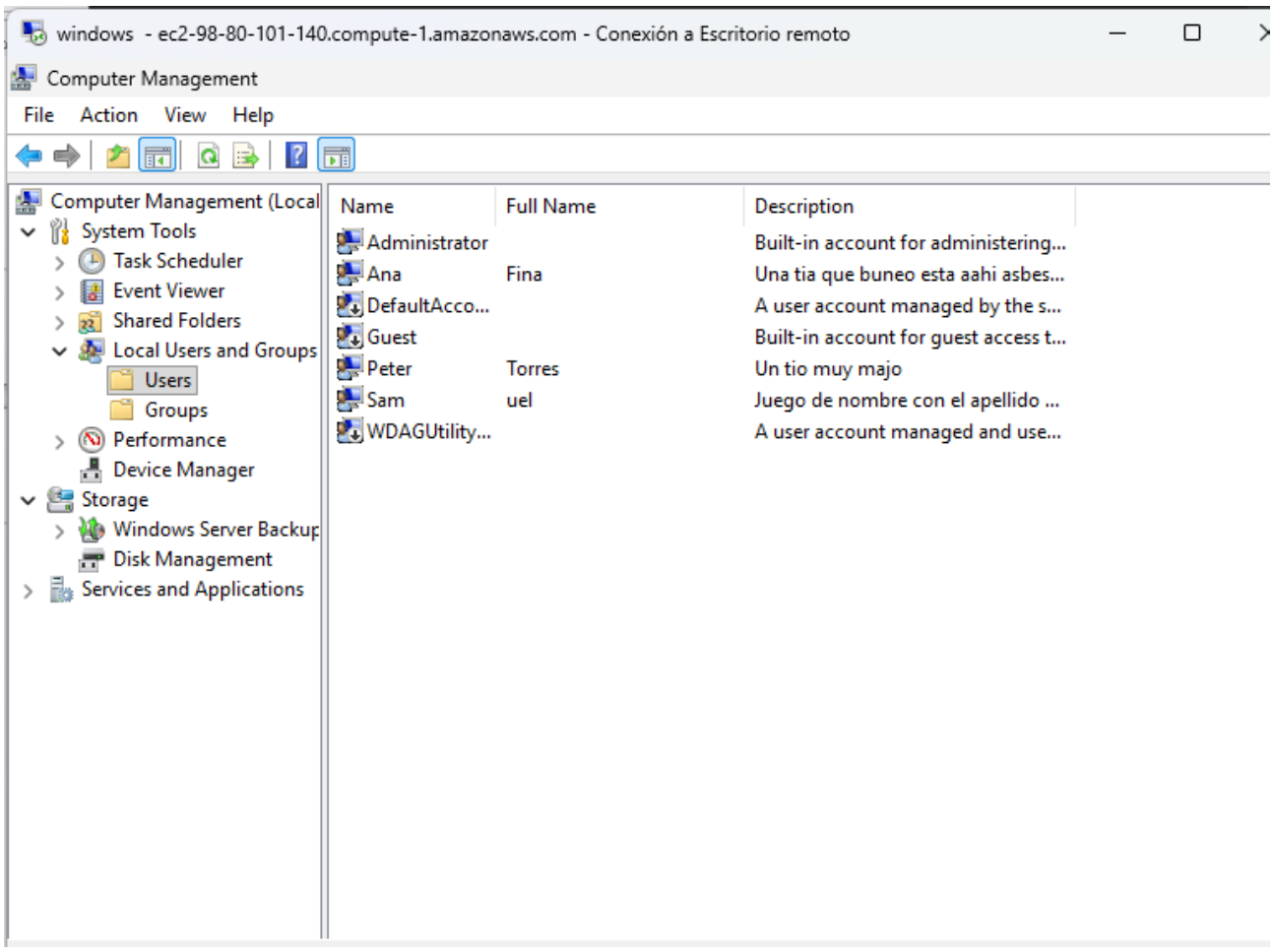

c) Create a group called “Students” and make “Peter”, “Ana” and “Sam” to be part of this group.

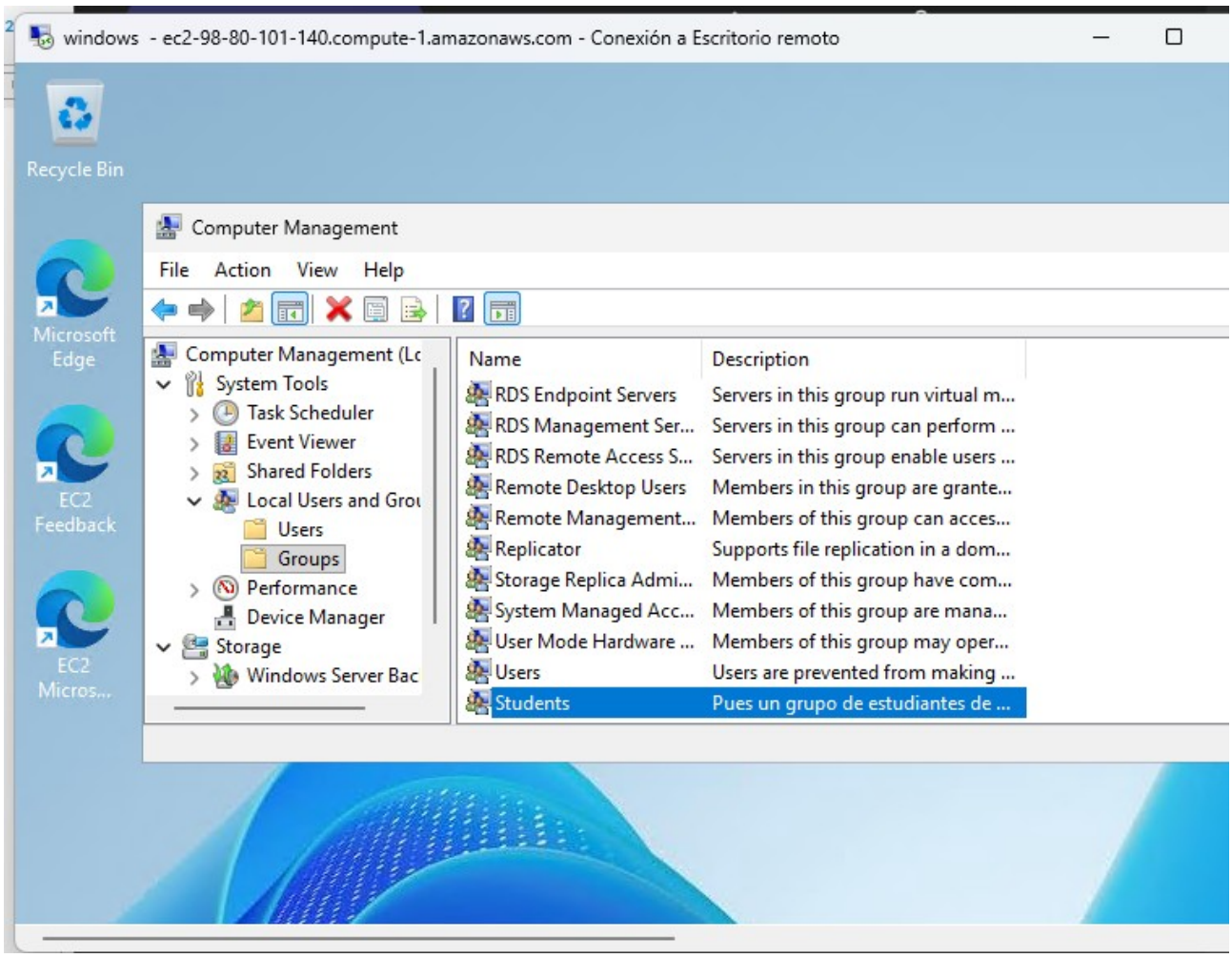

d) Create a shared folder “Documentation” in “c:\Documentation”. This folder is going to be shared in write and read mode with the group “Students”.

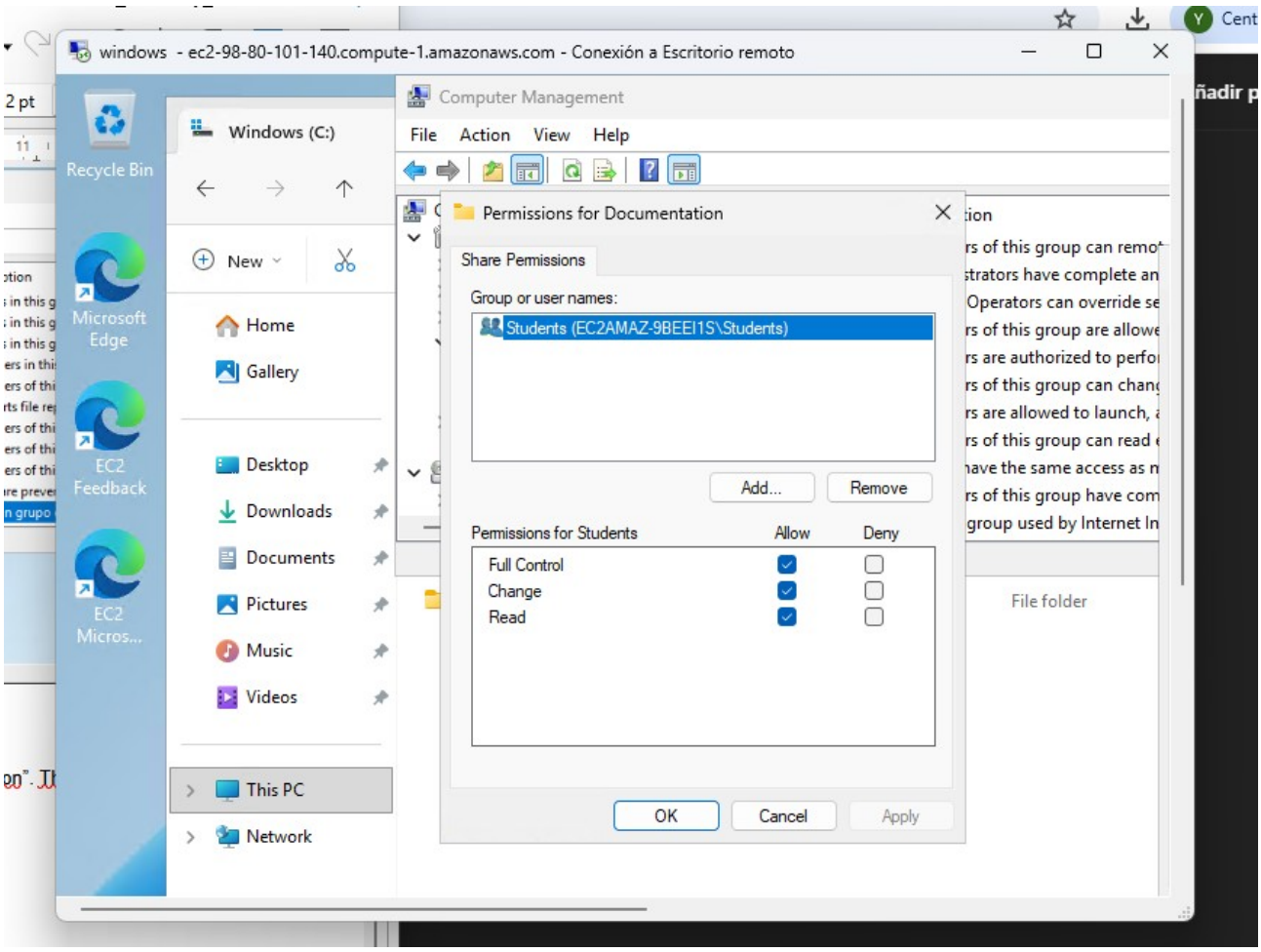

e) Open the necessary port in the EC2 Security Group in order to check that SMB will work.

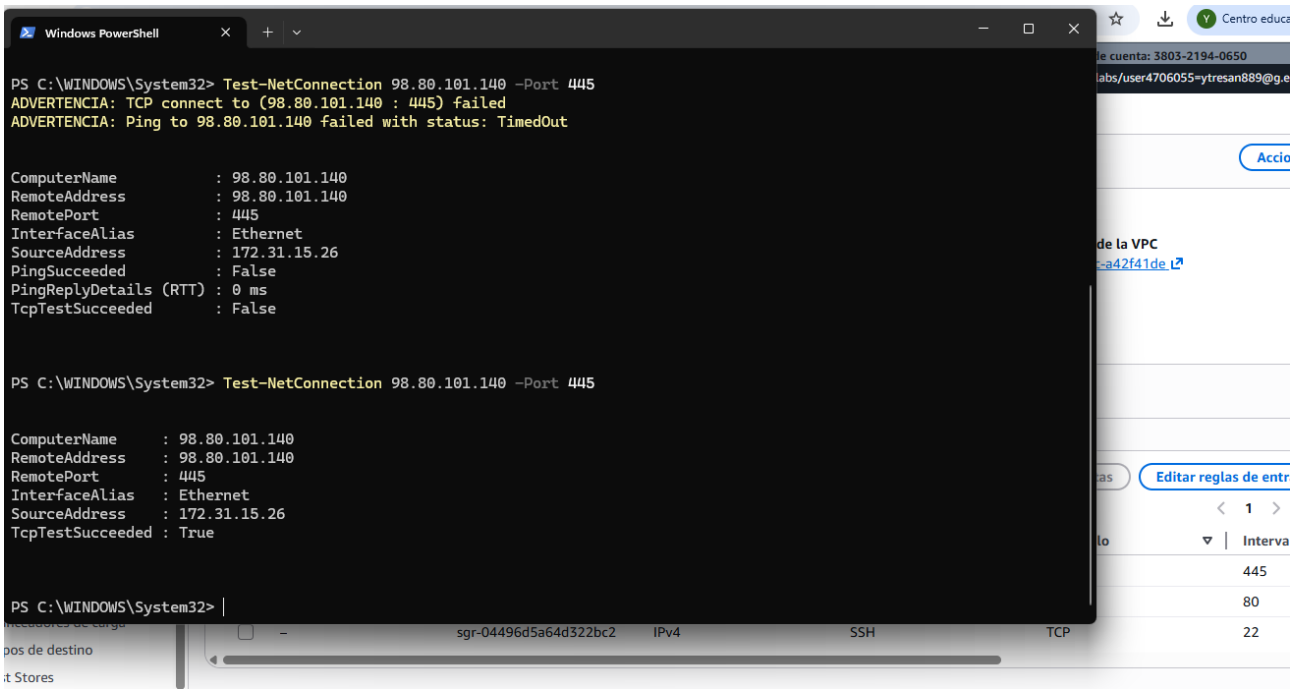
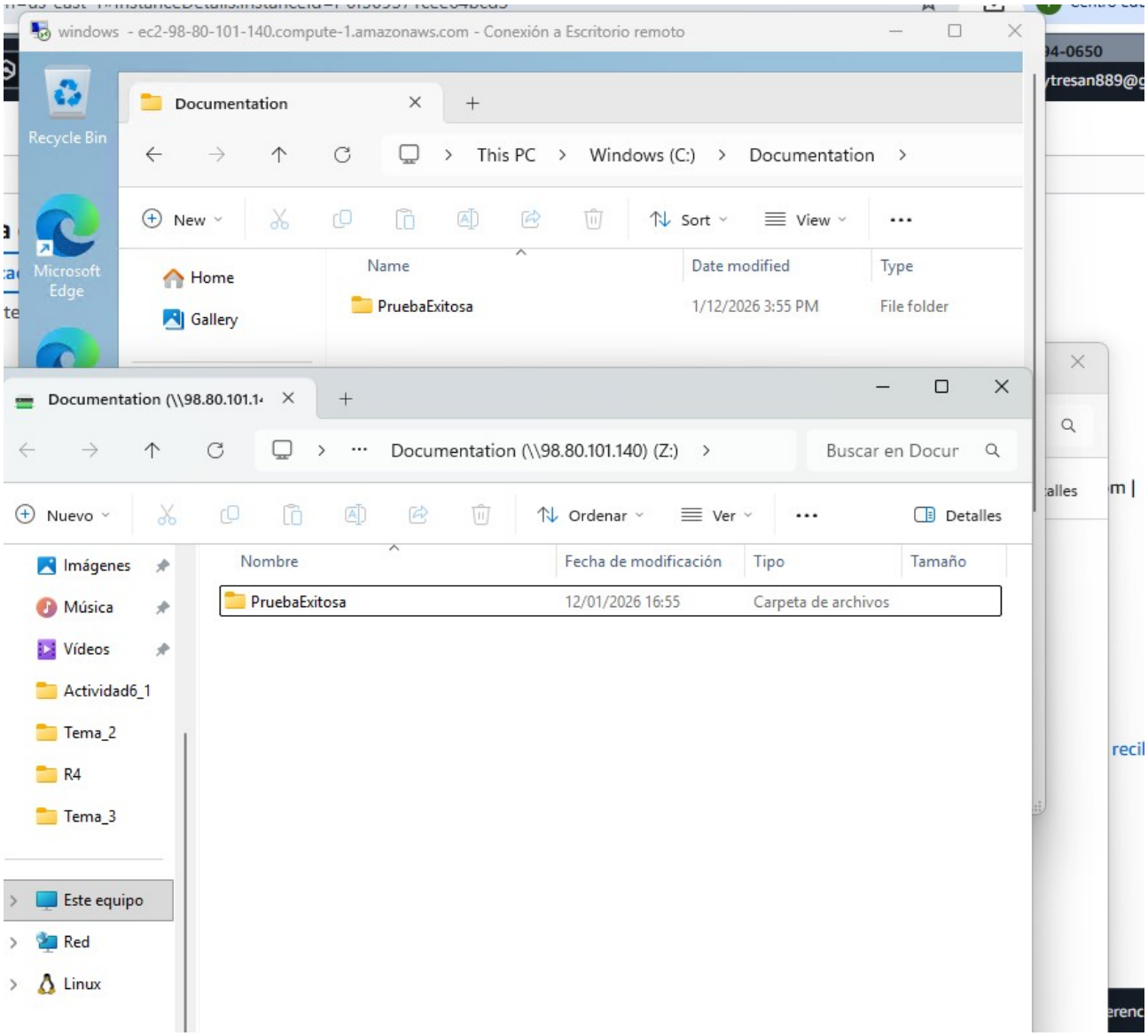
f) Test from your computer that it is possible to access the “Documentation” shared folder in this Windows EC2 instance using the correct credentials.