BEANIE

by Chezile

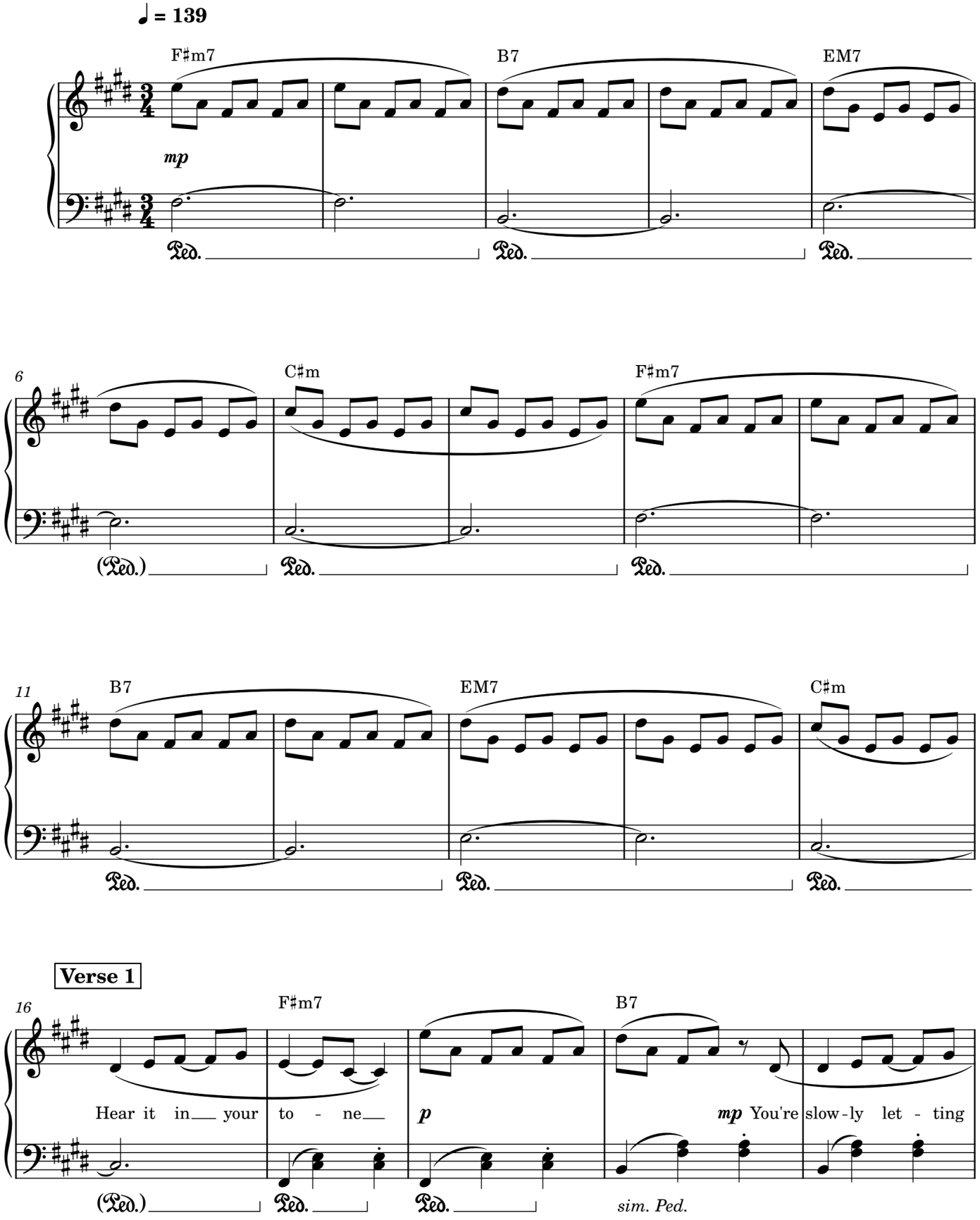

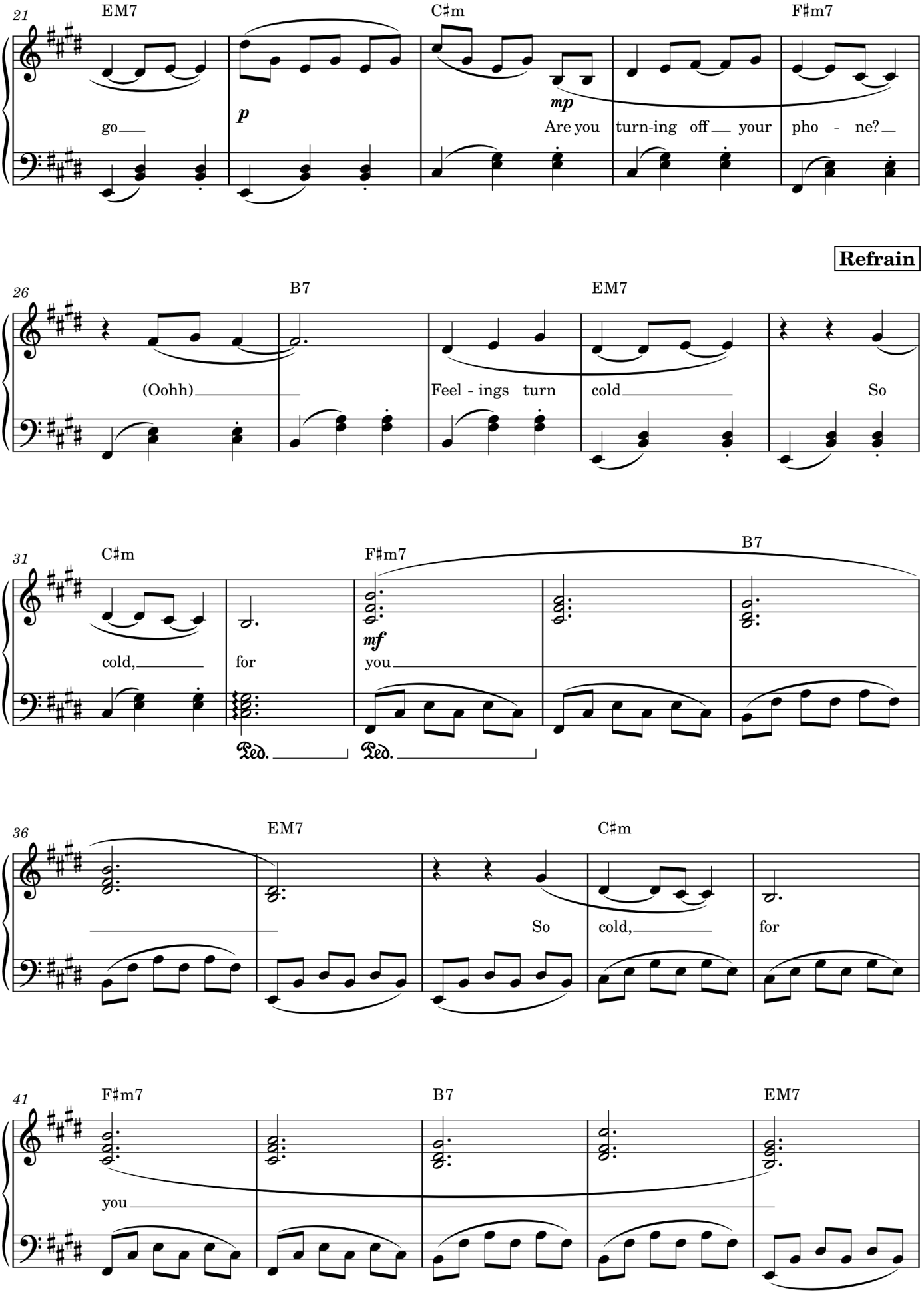
21
EM7
C♯m
F♯m7
p
mp
go
Are you turn-ing off your pho - ne?
Refrain
26
B7
EM7
(Oohh)
Feel - ings turn cold
So
31
C♯m
F♯m7
B7
mf
cold, for you
Ped.
Ped.
36
EM7
C♯m
So cold, for
41
F♯m7
B7
EM7
you

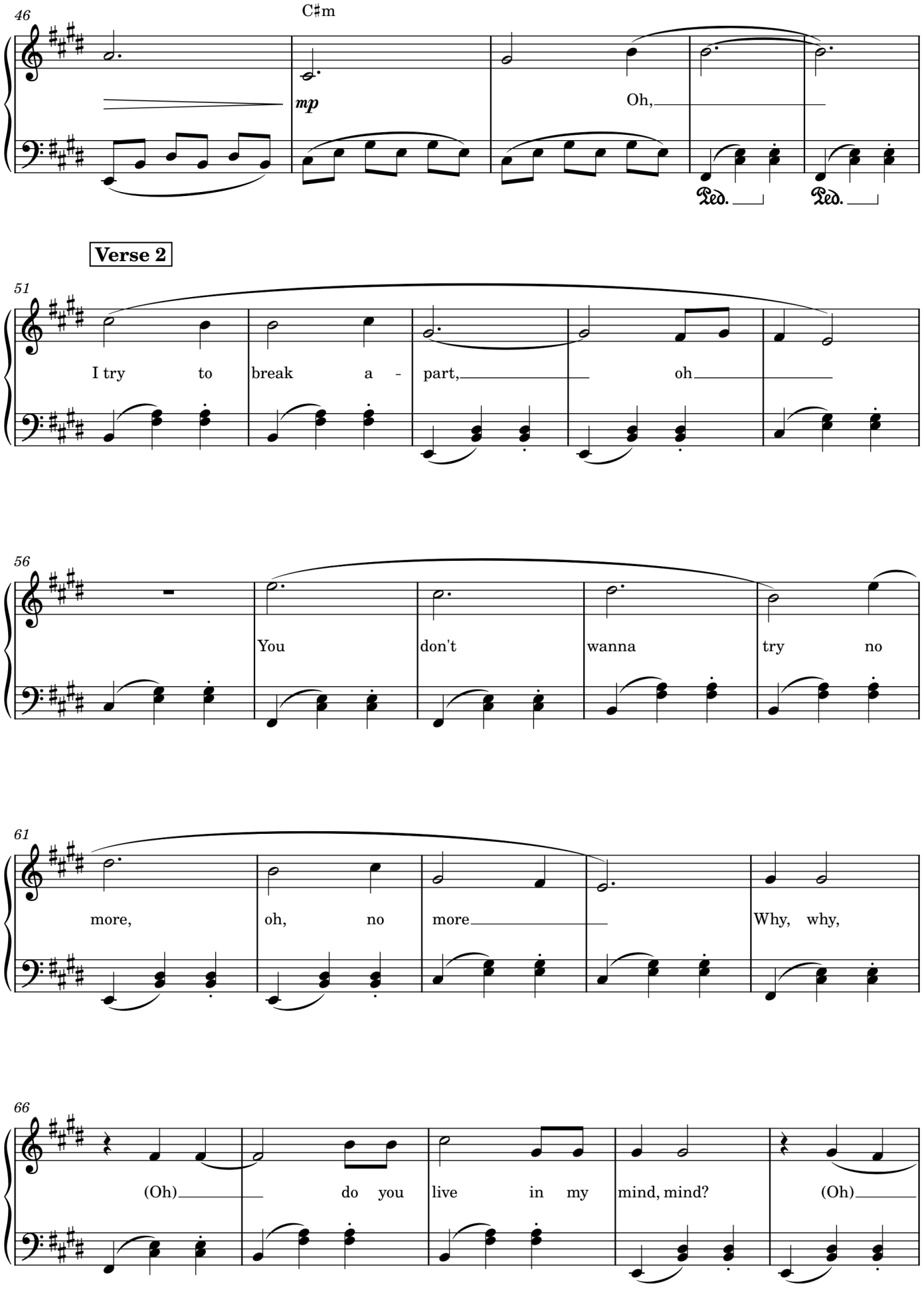
46
C♯m
mp
Oh,
Ped.
Ped.
Verse 2
51
I try to break a - part, oh
56
You don't wanna try no
61
more, oh, no more Why, why,
66
(Oh) do you live in my mind, mind? (Oh)

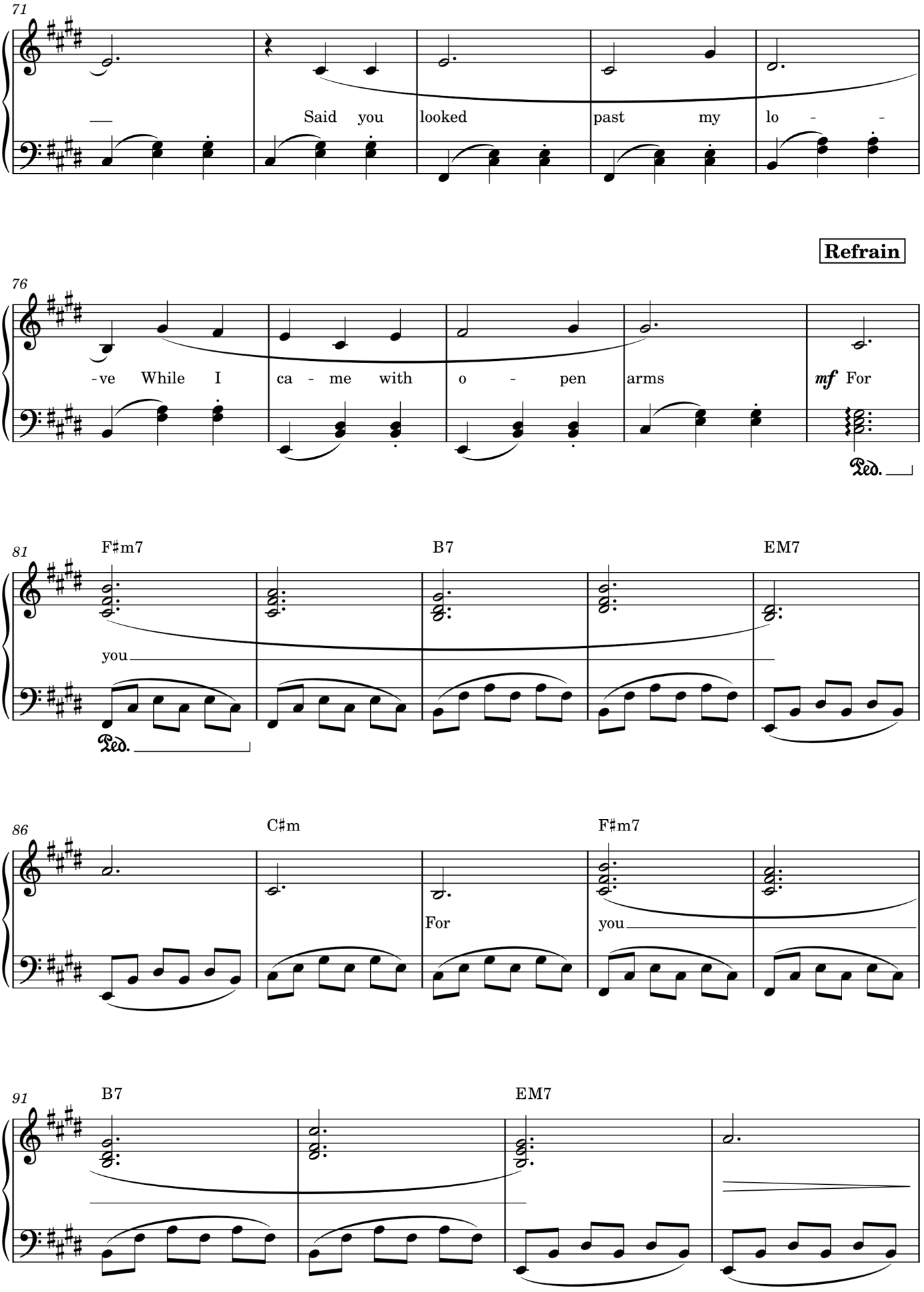
71
Said you looked past my lo - -
Refrain
76
-ve While I ca - me with o - pen arms
mf For
Ped.
81
F♯m7
B7
EM7
you
Ped.
86
C♯m
F♯m7
For
you
91
B7
EM7

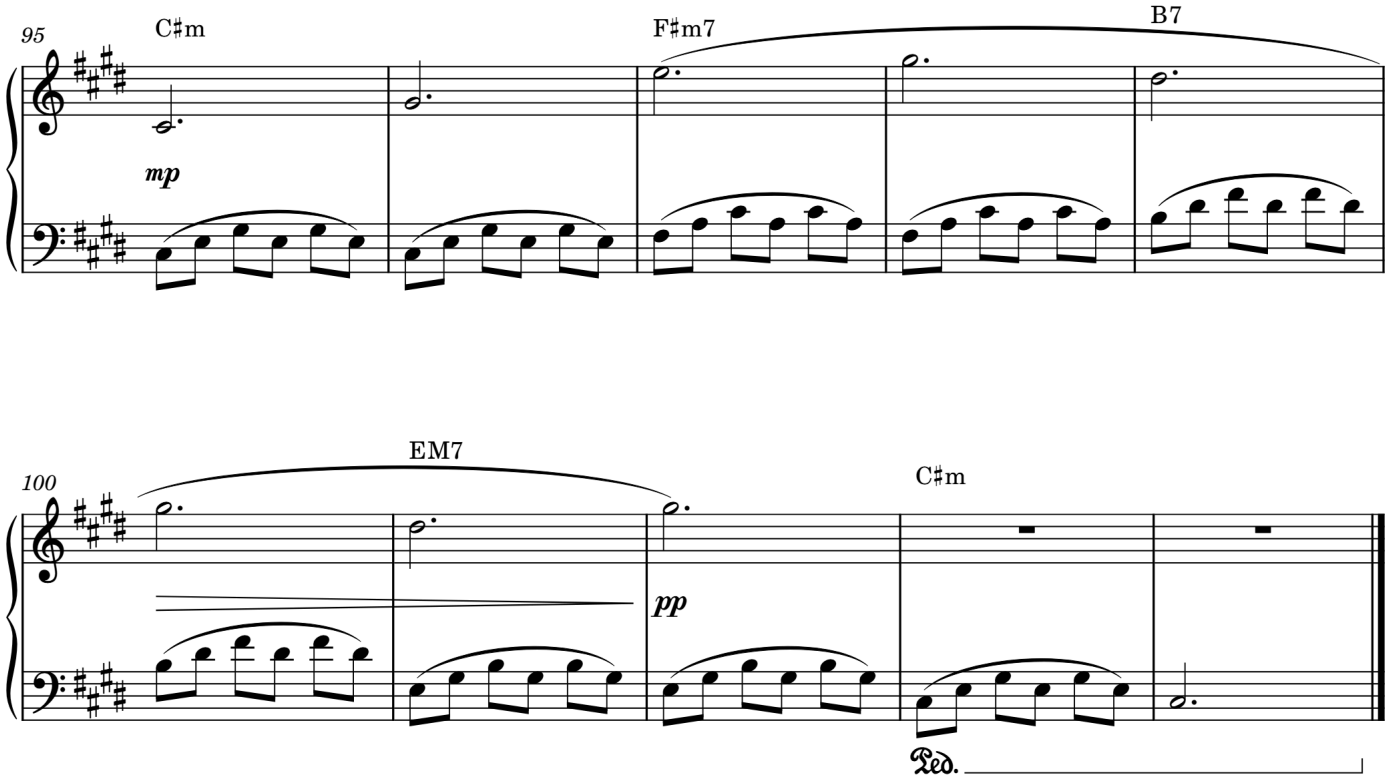
95
C♯m
mp
F♯m7
B7
100
EM7
pp
C♯m
Ped.