Practical 1: Introduction to Cloud Computing and Deploying a Web Application.

Step 1: Open NetBeans 7.4 and click on New Project.

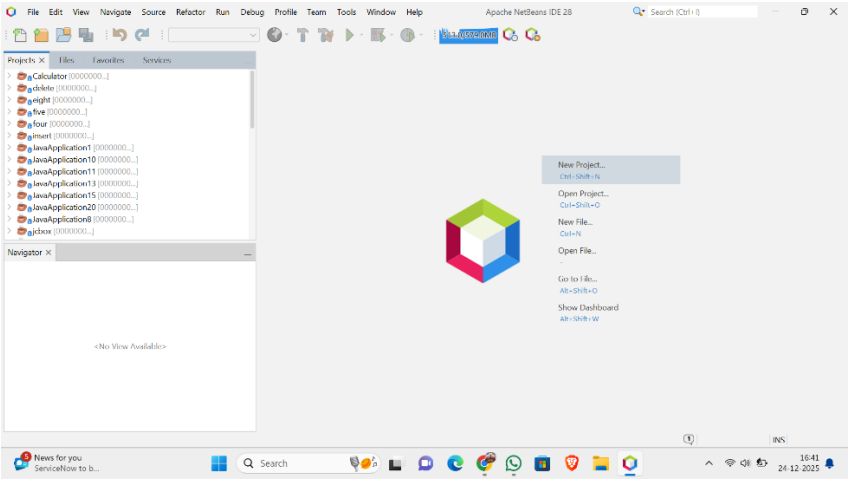

Step 2: Select Java with Ant, Java Web and then Web Application.

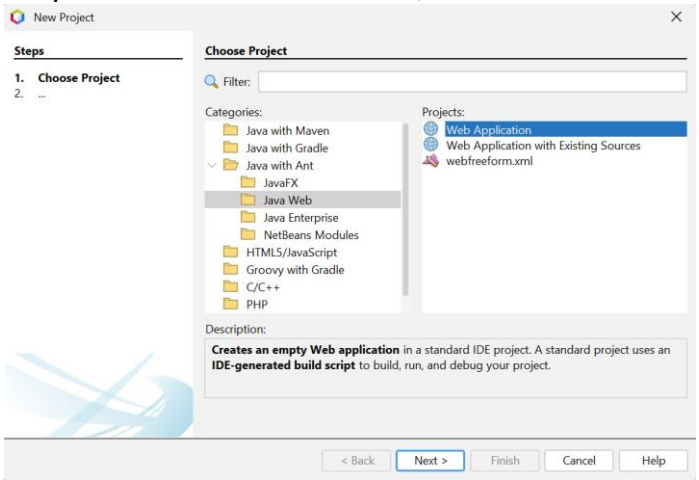

Step 3: Give Project Name.

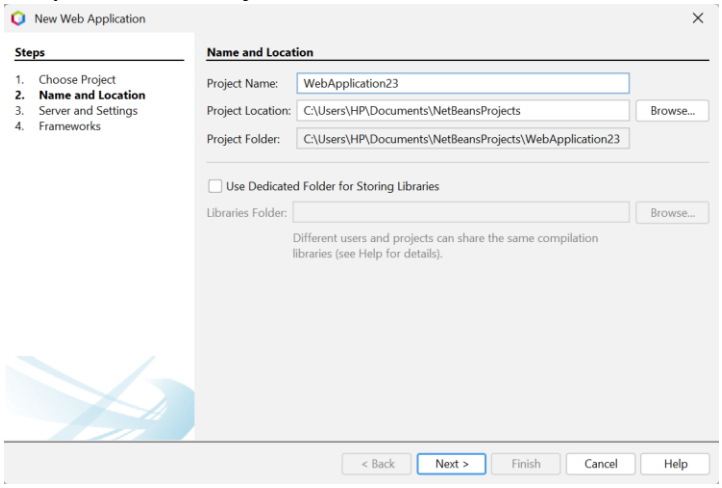

Step 4: Select Server as GlassFish Server 4.1.1, Download it and click Next.

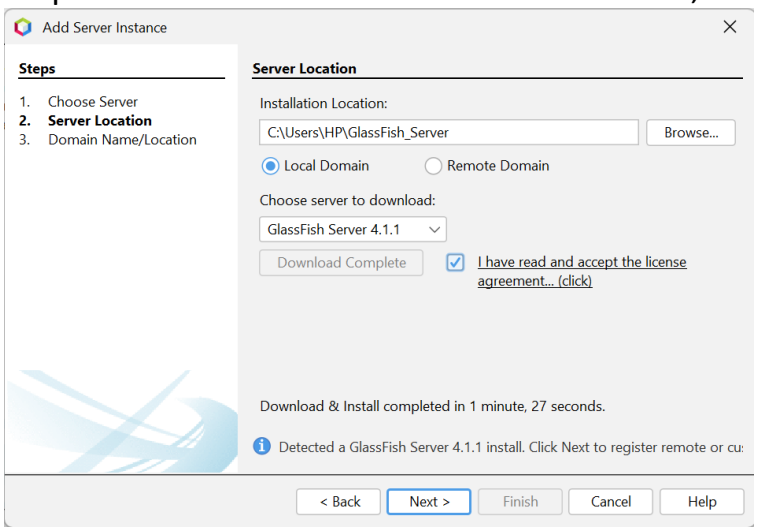

Step 5: Add Domain Name and Click Finish.

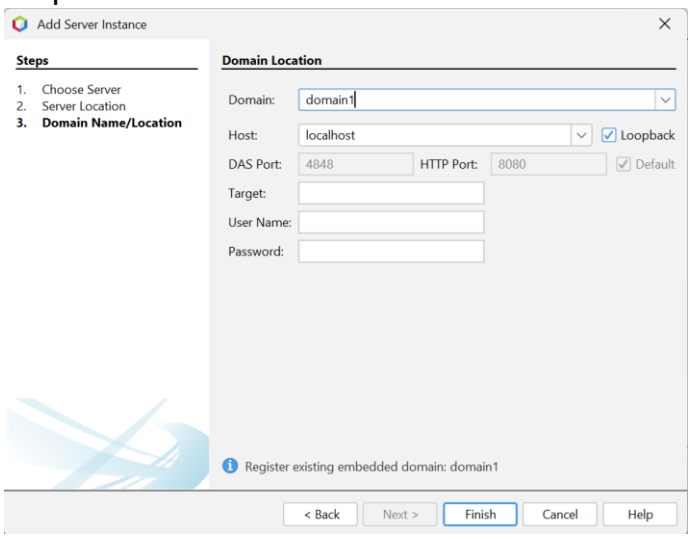

Step 6: Set Java EE Version as 7 and click Finish.

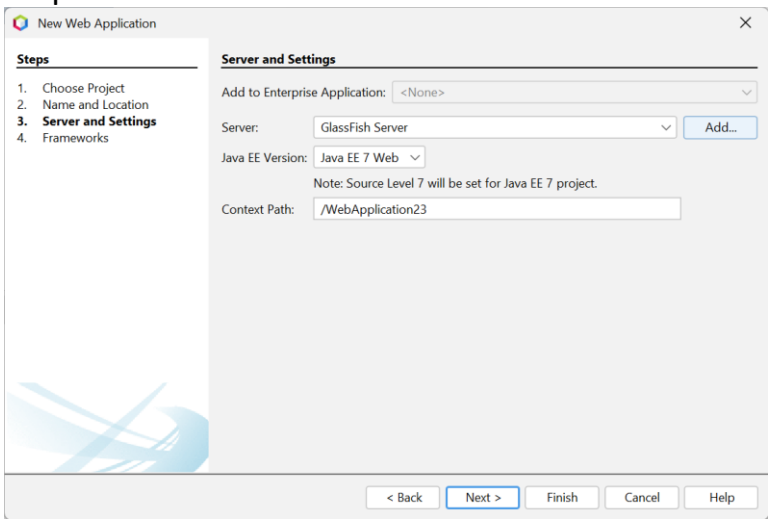

Step 7: Enter a simple code in index.html file.

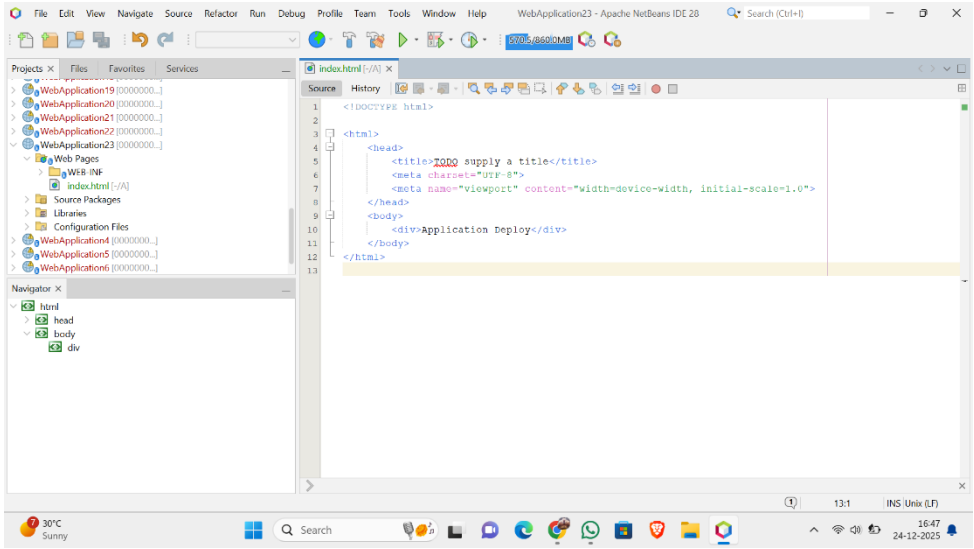

Step 8: Right Click on Application and Run the Application, Right Click on Application and Deploy the Application.

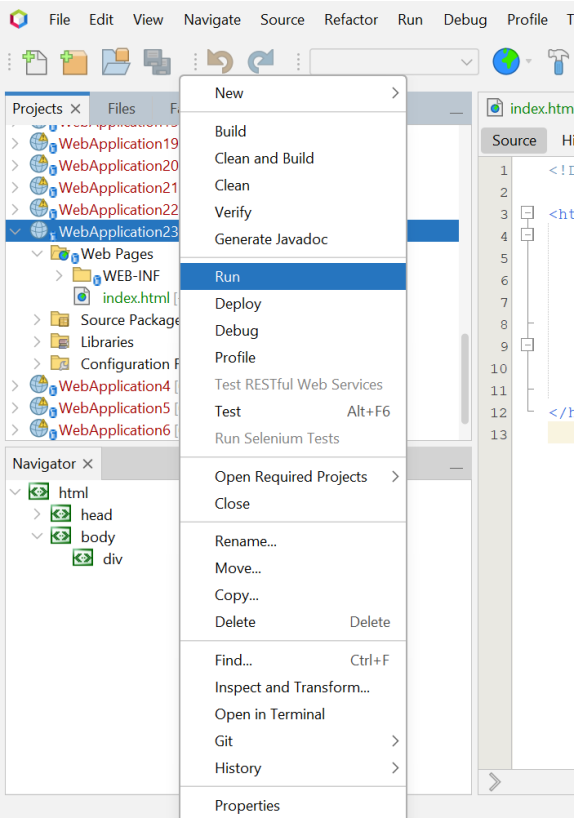

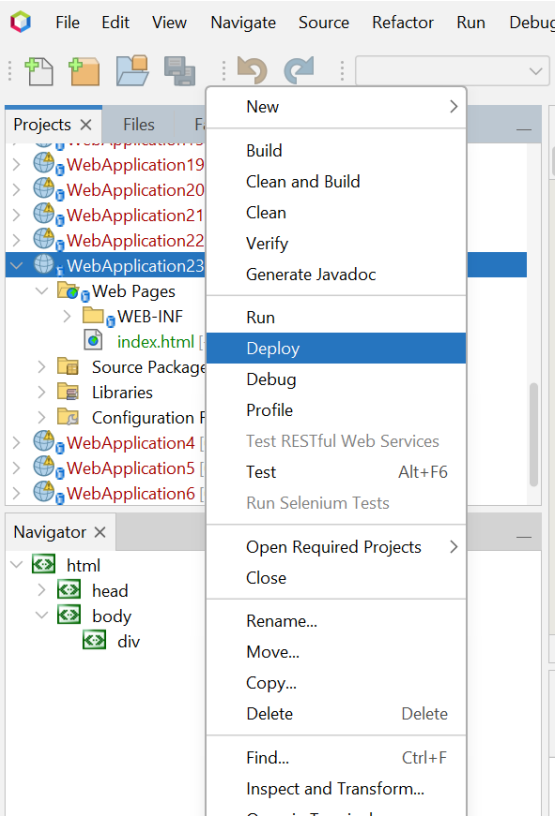

Step 9: Application will successfully get Deployed.

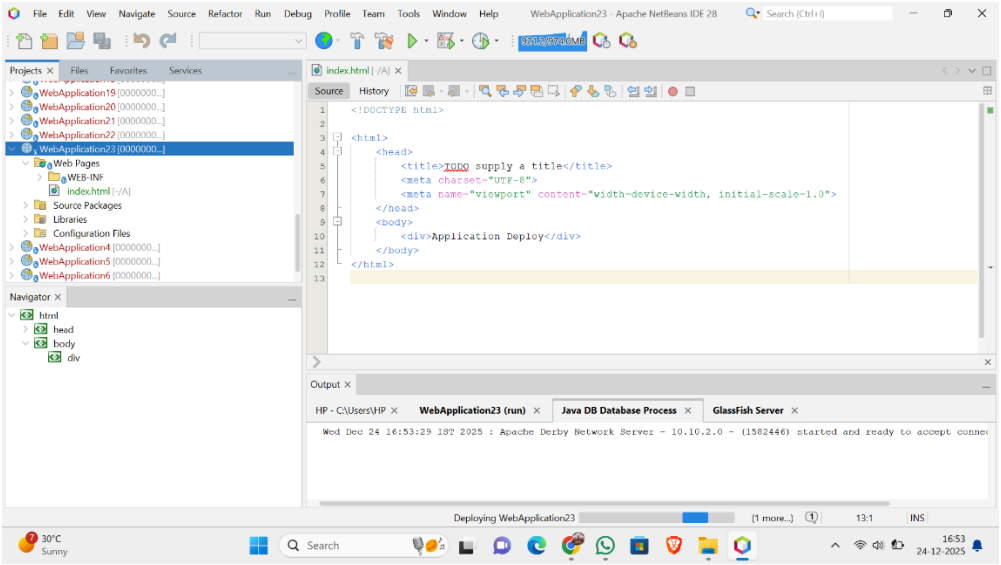

Step 10: Check Deployed Application on Browser.

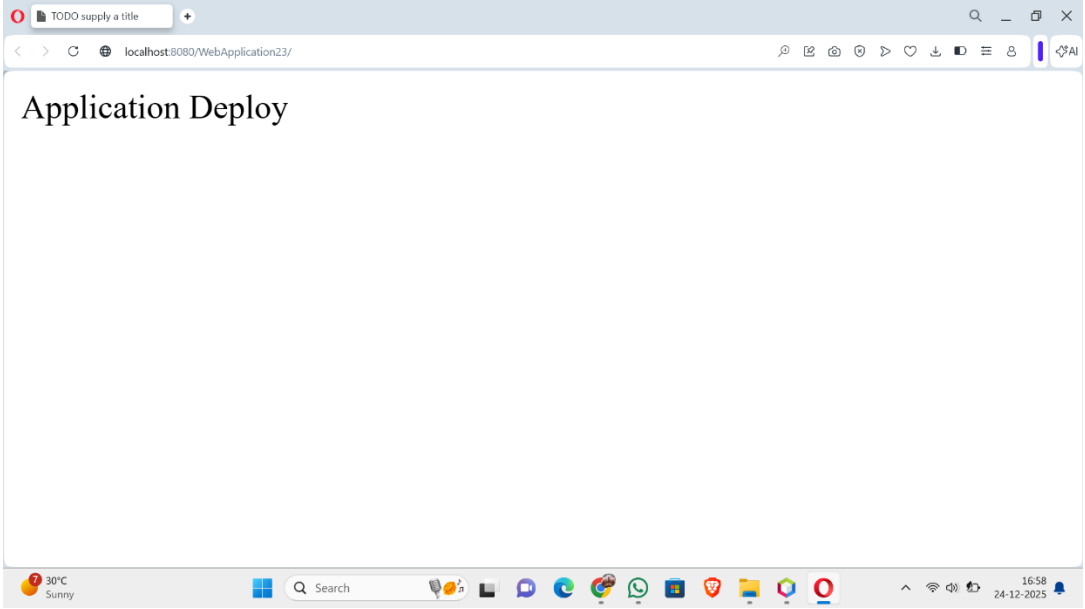

Step 11: Right Click on Application, Select New, Select Servlet.

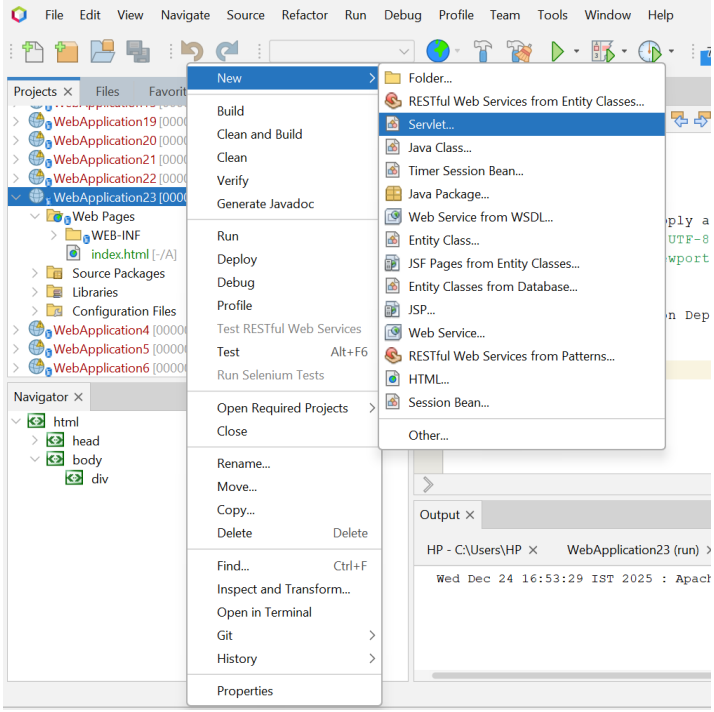

Step 12: Enter Servlet Name and Click on Next.

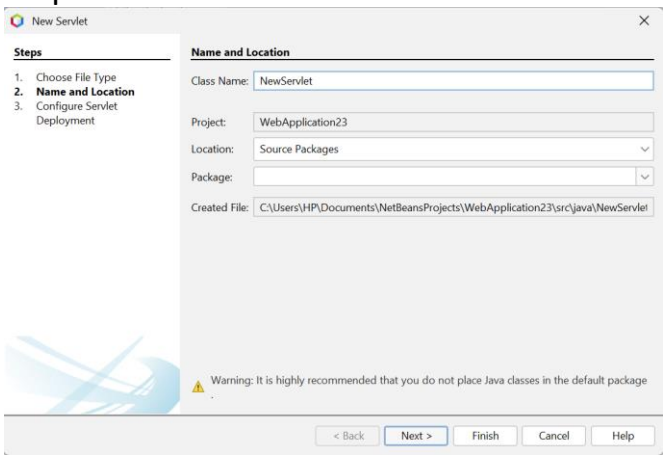

Step 13: Check the checkbox and Click on Finish.

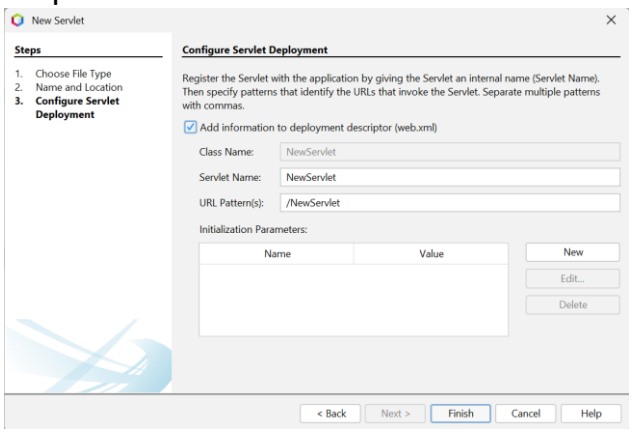

Step 14: Enter a Simple Servlet Code.

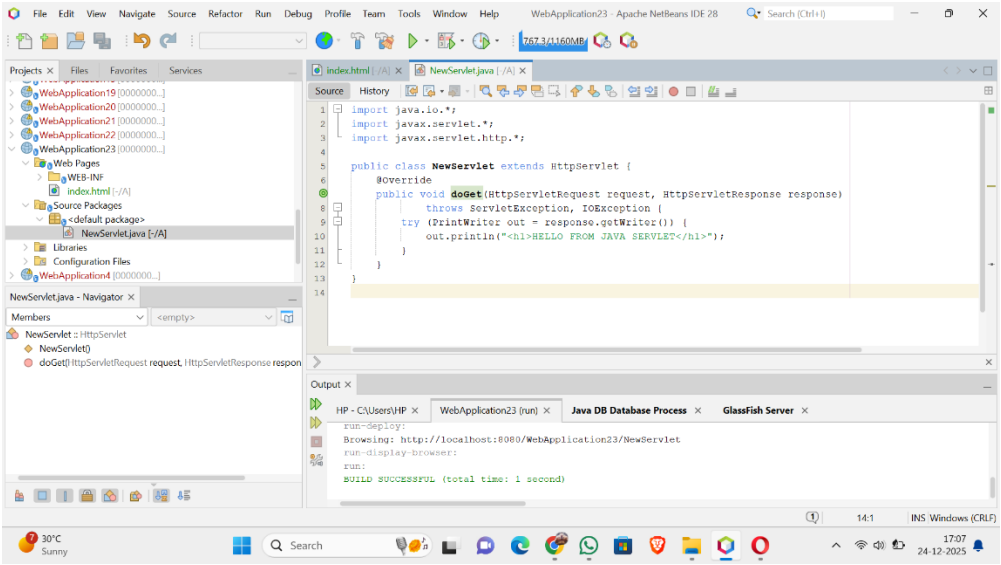

Step 15: Right Click on Servlet File and Run File.

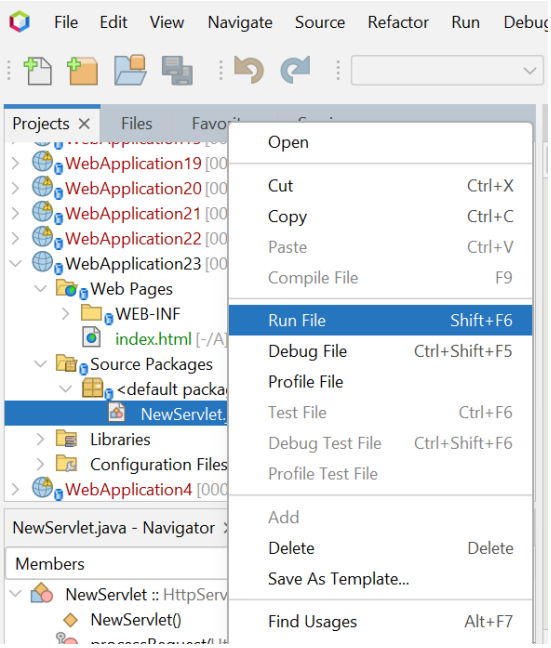

Step 16: Click Ok.

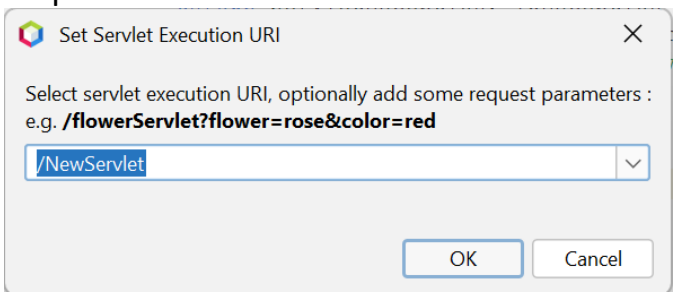
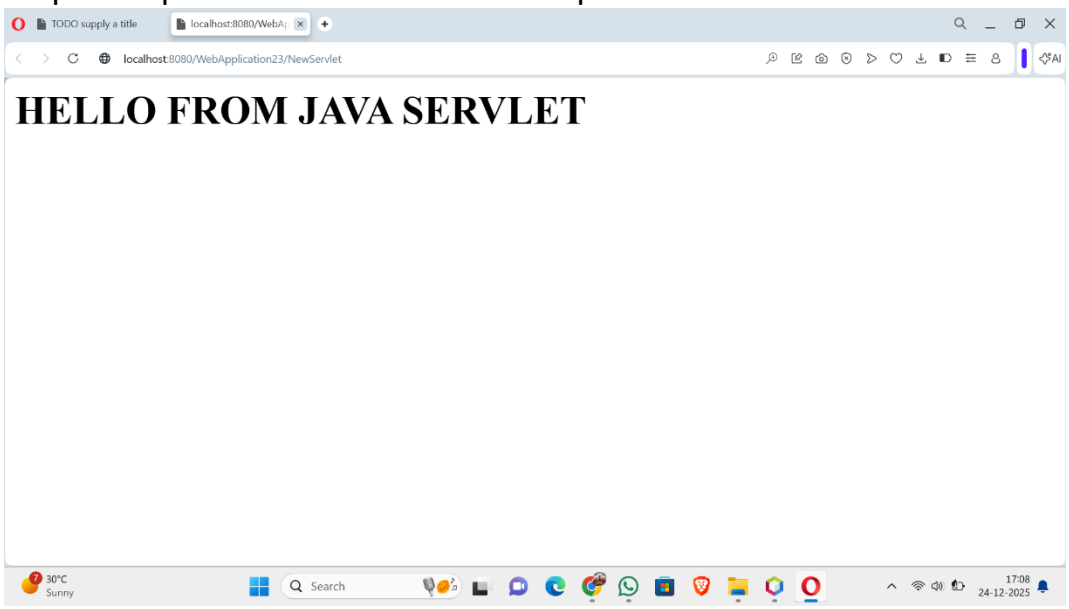
Step 17: Open Browser to see the Output.