Practical 3: Develop Application to Upload and Download Image to Server using MTOM-Based Web Service.

Step 1: Create an empty “download” folder, “upload” folder and download an Image ABC.jpg and save all 3 at one place.

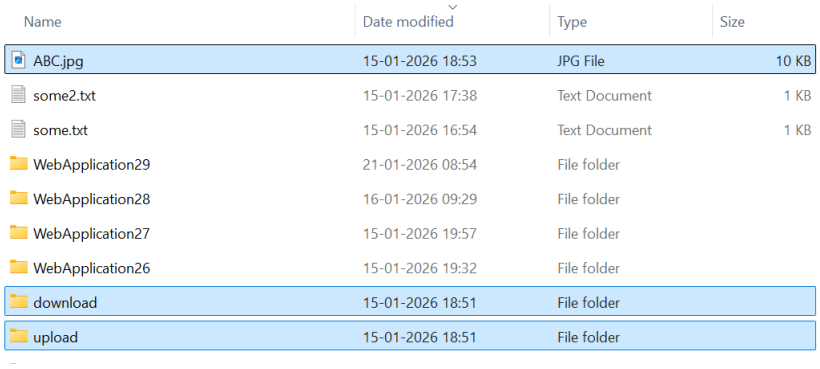

Name	Date modified	Type	Size
ABC.jpg	15-01-2026 18:53	JPG File	10 KB
some2.txt	15-01-2026 17:38	Text Document	1 KB
some.txt	15-01-2026 16:54	Text Document	1 KB
WebApplication29	21-01-2026 08:54	File folder	
WebApplication28	16-01-2026 09:29	File folder	
WebApplication27	15-01-2026 19:57	File folder	
WebApplication26	15-01-2026 19:32	File folder	
download	15-01-2026 18:51	File folder	
upload	15-01-2026 18:51	File folder	

Step 2: Create New Project in NetBeans 8.0.2

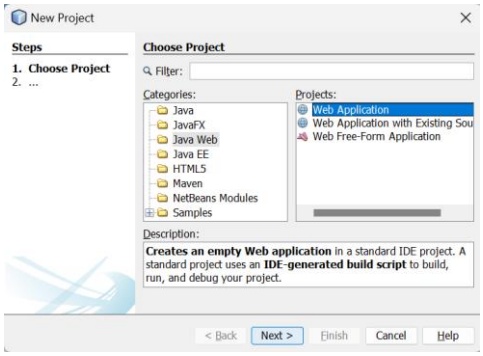

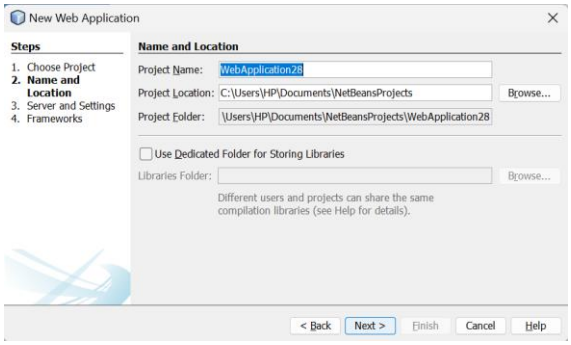

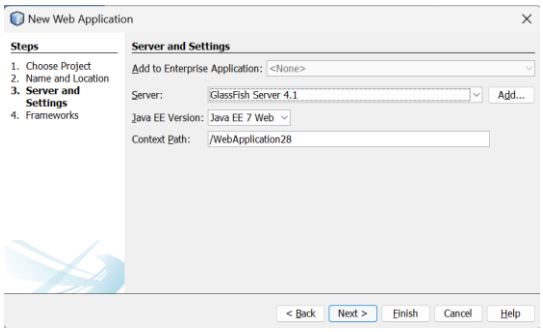

Step 3: Right click on Project and create new Web Service give Web Service Name and Package Name.

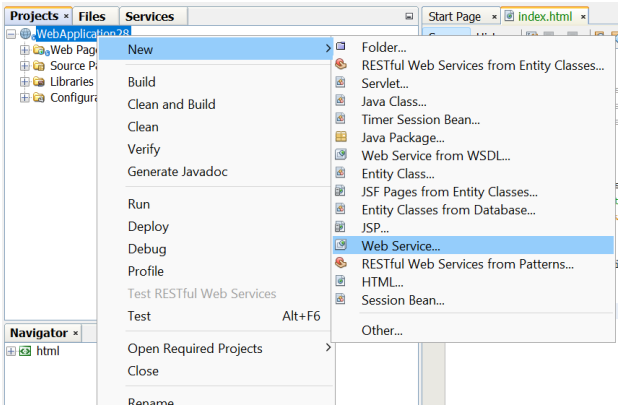

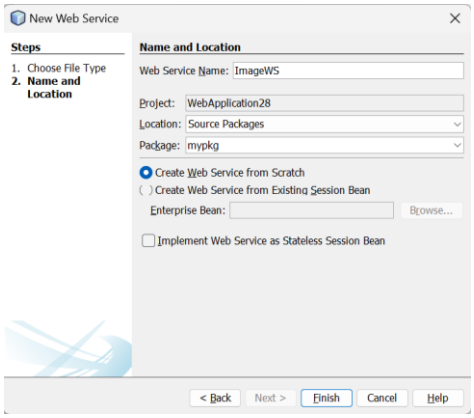

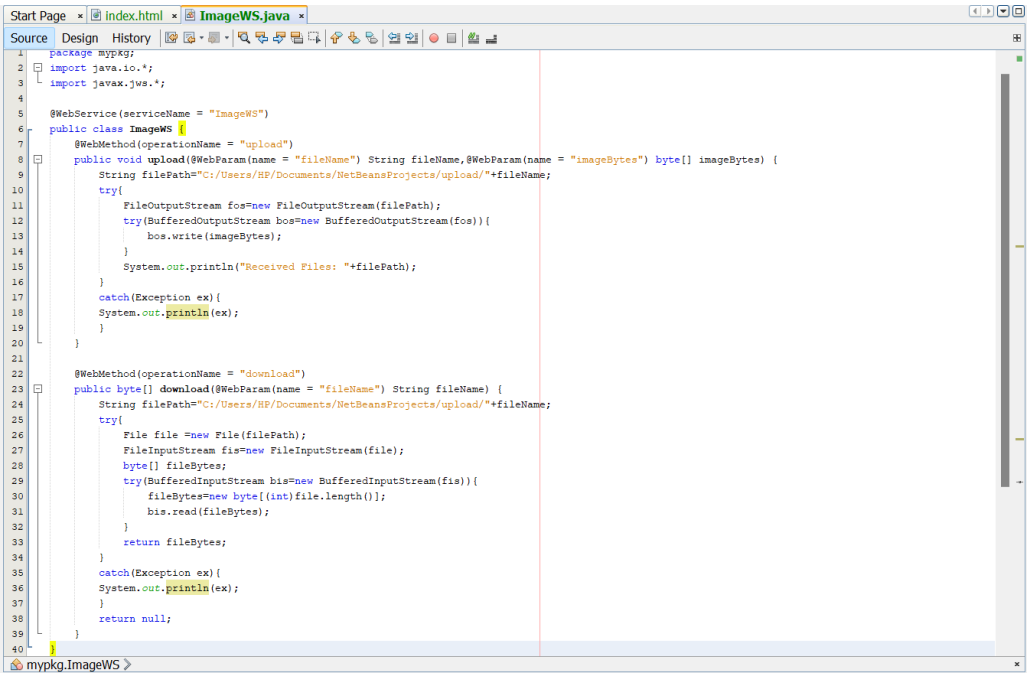

Step 4: Run Project

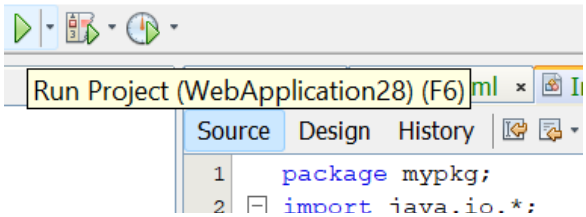

Step 5: Right Click on Project and Create Web Service Client, Browse and add Web Service and click on Finish, it will create Generated Sources Folder.

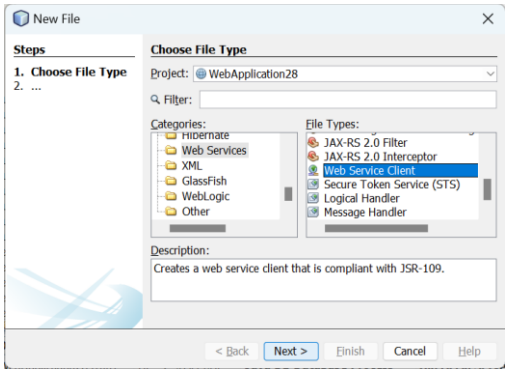

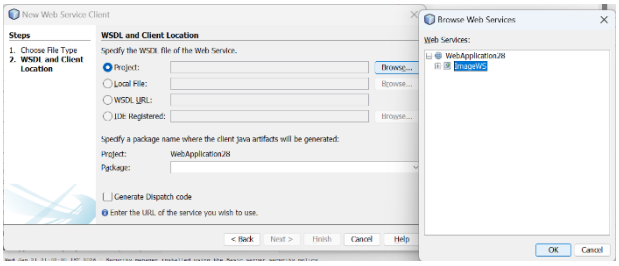

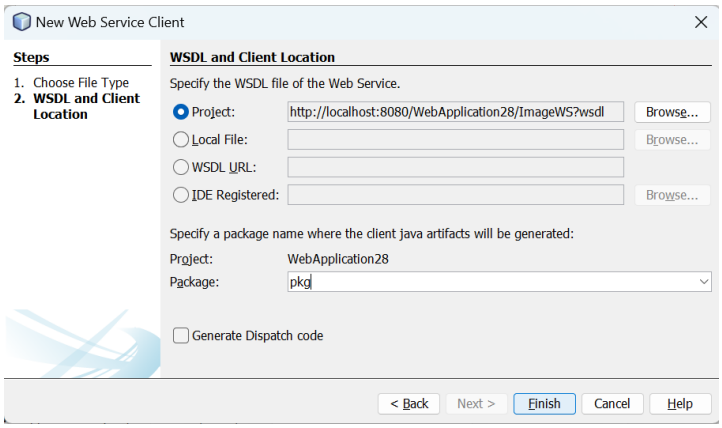

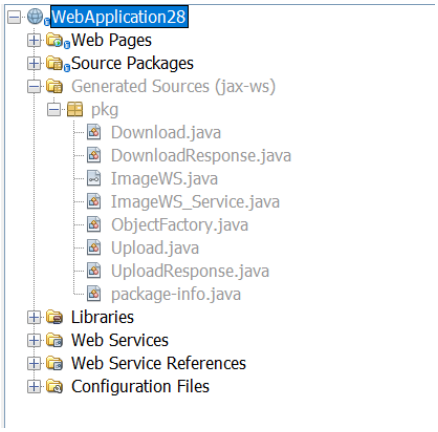

Step 6: Delete index.html and right click on project and create index.jsp file.

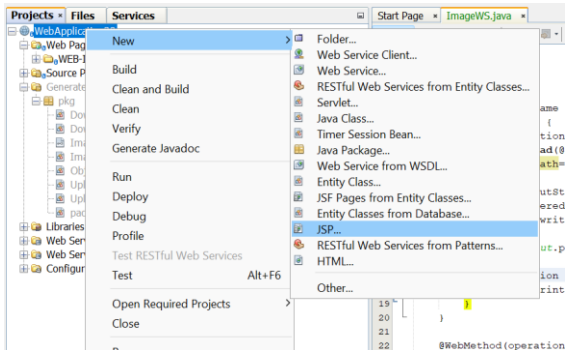

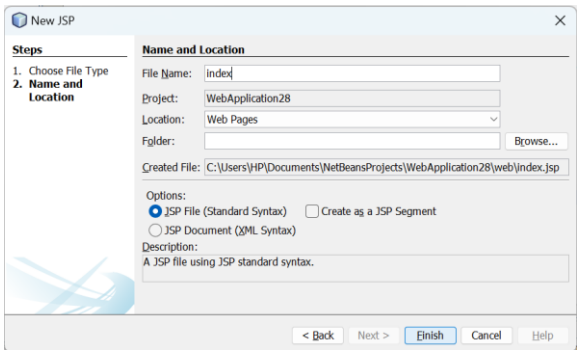

Step 7: Enter Code

```
<%@page import="java.io.*"%>
<%@page contentType="text/html" pageEncoding="UTF-8"%>
<!DOCTYPE html>
<html>
    <head>
        <meta http-equiv="Content-Type" content="text/html; charset=UTF-8">
        <title>JSP Page</title>
    </head>
    <body>

    <%
    try {
        pkg.ImageWS_Service service = new pkg.ImageWS_Service();
        pkg.ImageWS port = service.getImageWSPort();
        String filePath="C:/Users/HP/Documents/NetBeansProjects/ABC.jpg";
        File file=new File(filePath);
        FileInputStream fis=new FileInputStream(file);
        BufferedInputStream bis=new BufferedInputStream(fis);

        String fileName=file.getName();
        byte[] imageBytes=new byte[(int)file.length()];
        bis.read(imageBytes);
        port.upload(fileName, imageBytes);
        bis.close();
        out.print("File Uploaded: "+filePath);
    } catch (Exception ex) {
        System.out.println(ex);
    }
    %>
```

```
    <%
    try {
        pkg.ImageWS_Service service = new pkg.ImageWS_Service();
        pkg.ImageWS port = service.getImageWSPort();
        java.lang.String fileName="ABC.jpg";
        String filePath="C:/Users/HP/Documents/NetBeansProjects/download/"+fileName;
        byte[] fileBytes=port.download(fileName);
        FileOutputStream fos=new FileOutputStream(filePath);
        BufferedOutputStream bos=new BufferedOutputStream(fos);
        bos.write(fileBytes);
        bos.close();
        out.println("File downloaded"+filePath);

    } catch (Exception ex) {
        System.out.println(ex);
    }
    %>
    </body>
</html>
```

Step 8: Deploy and then Run Project.

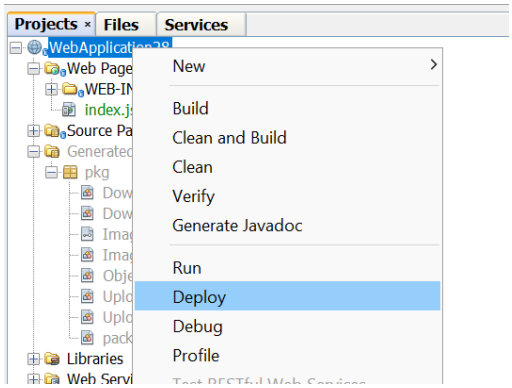

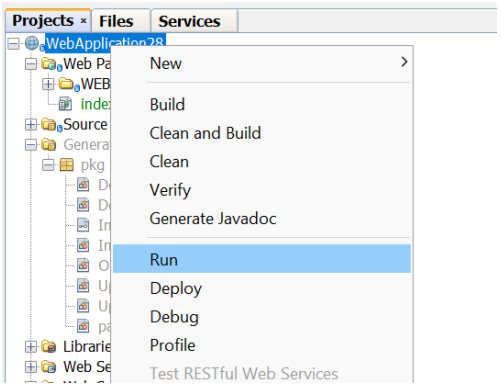

Step 9: File Uploaded and Downloaded Successfully.

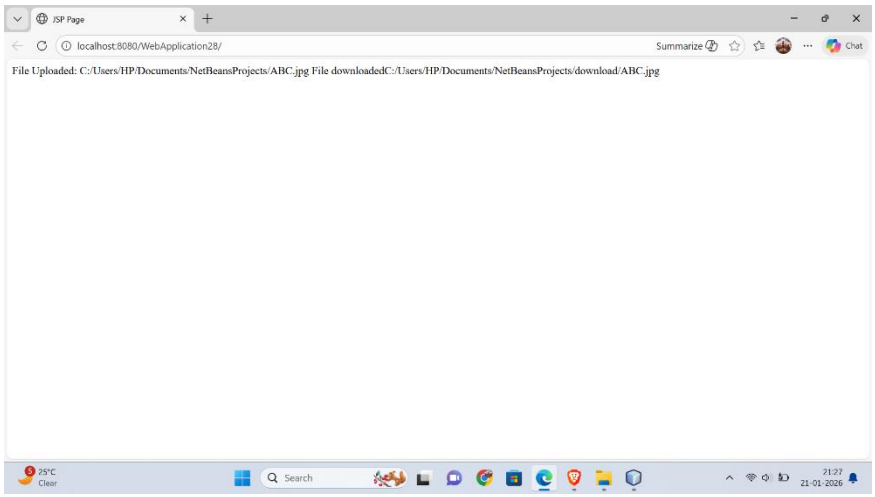

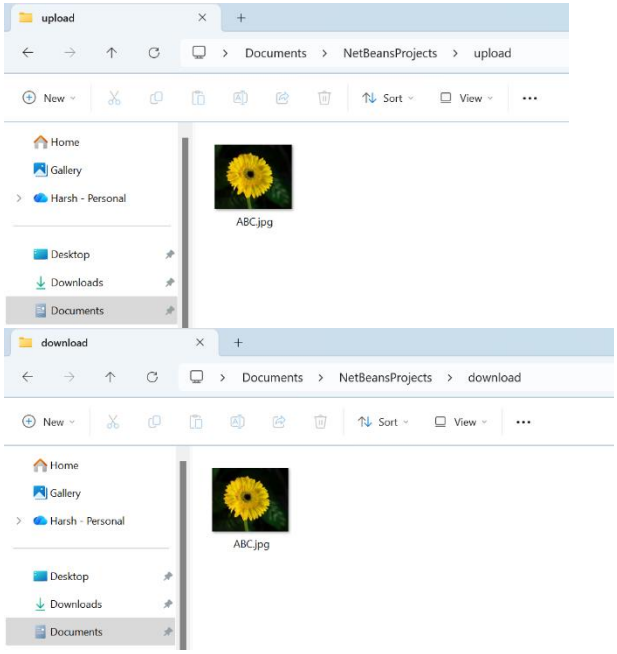

Practical 8: Google Forms and Excel/Google Sheets as Storage as a Service.

Step 1: Open Chrome Browser and Sign-in.

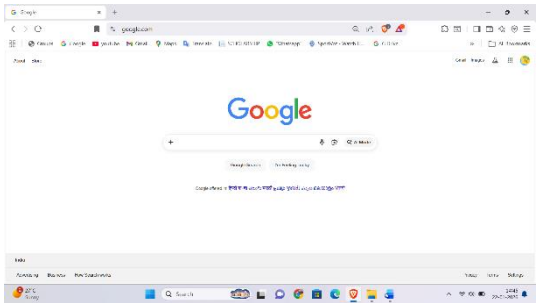

Step 2: Click on Google Apps and select Forms.

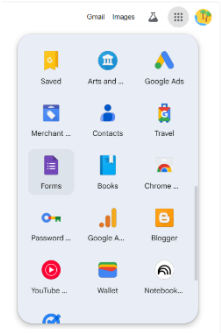

Step 3: Select Blank Form.

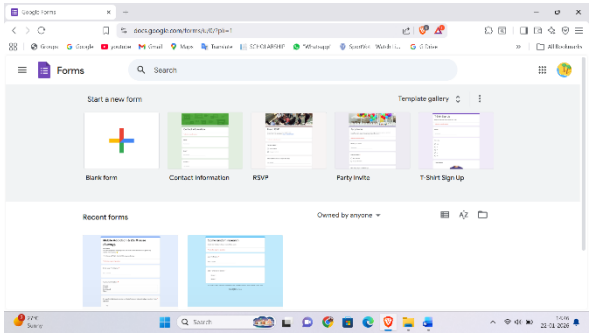

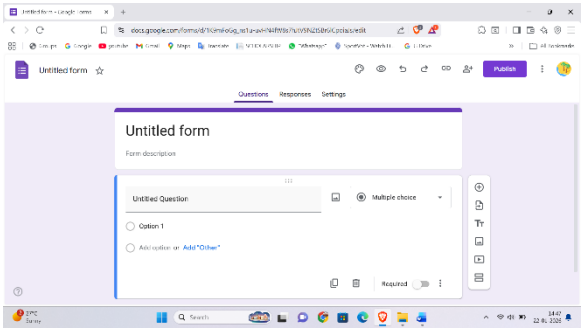

Step 4: Add Proper Title, Description and Valid Questions with Options.

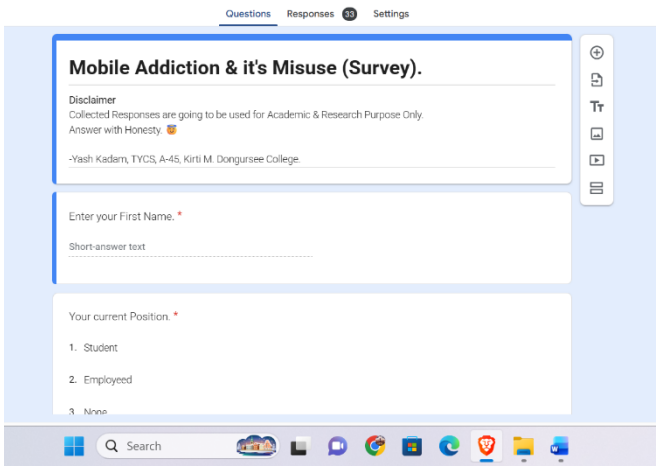

Step 5: Click on Publish Button at Top Left Corner and Manage Responders as per our need and click on Publish.

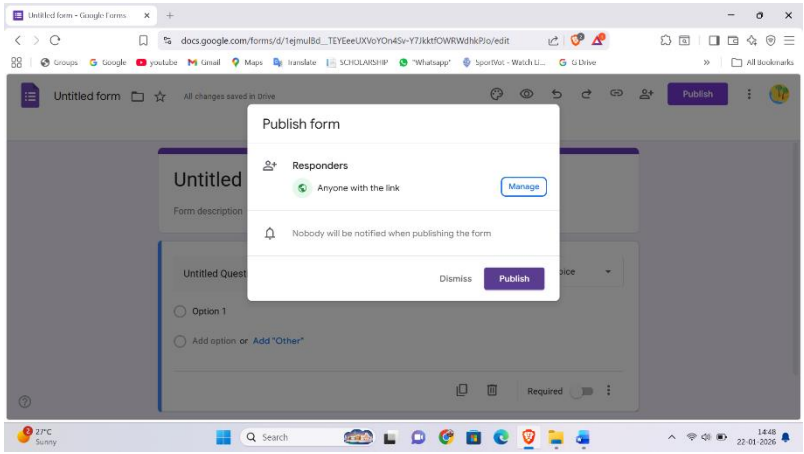

Step 6: Check the Shorten URL, Copy the URL and share it with others to Collect Responses.

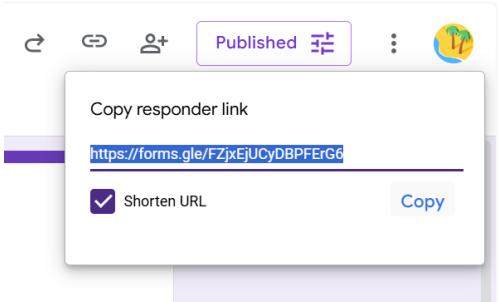

Step 7: Collected Responses List shown in Responses Tab and to view or download it’s Excel sheet click on View in Sheets.

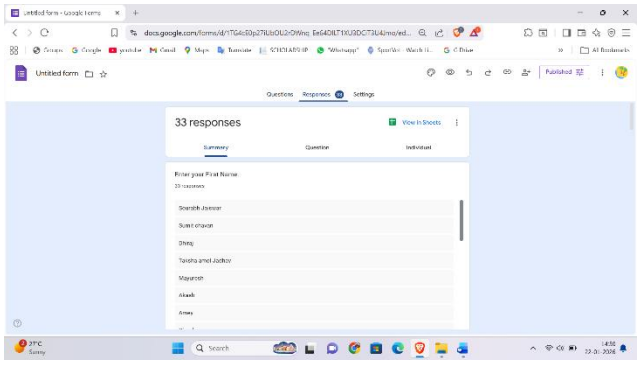

Step 8: To Download Click on File > Download > Microsoft Excel (.xlsx) and then Save.

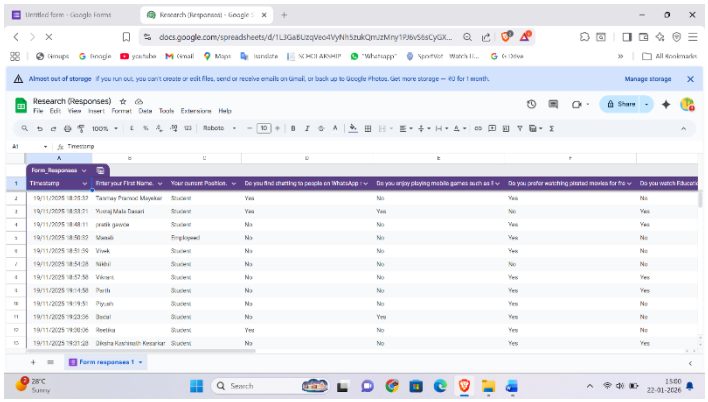

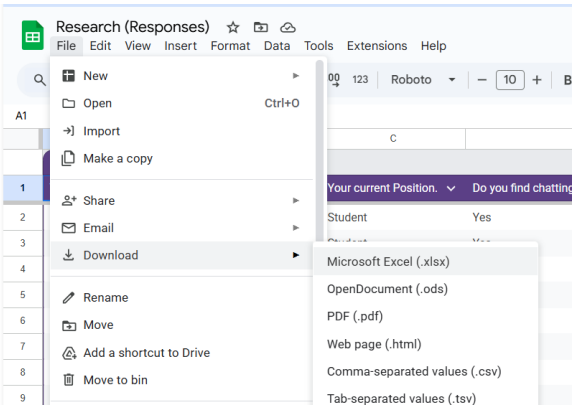

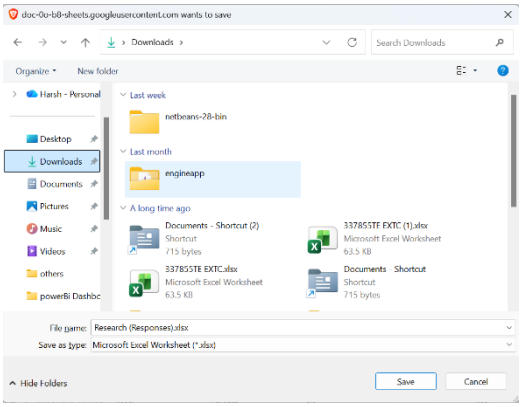
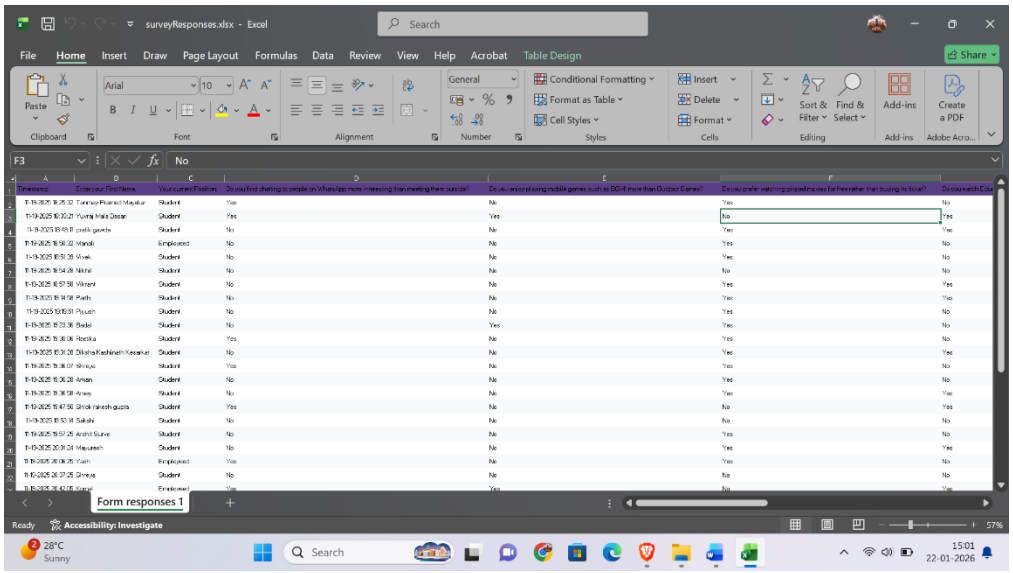
Step 9: Downloaded Excel Sheet of our Form Responses.