Connect to Network Drives – Windows

The following document will detail how to connect to network drives when using a Windows device.

Please note you will have to be connected to the VPN before attempting the steps detailed below:

The steps below can be used to access both network drives:

- S: (Submission drive) - \\hamster.mandela.ac.za\submission$\s216654211
- F: (Courses Folder) - \\cs2-new.mandela.ac.za\courses

1. Open File Explorer
2. Click on "**This PC**" on the navigation pane on the left.
3. Right-Click on any blank space on the Right and select **Add a network location**
   a. **NB!** On Windows 11 you have to Click **Show More Options** before the menu with the **Add a network location** option will appear.

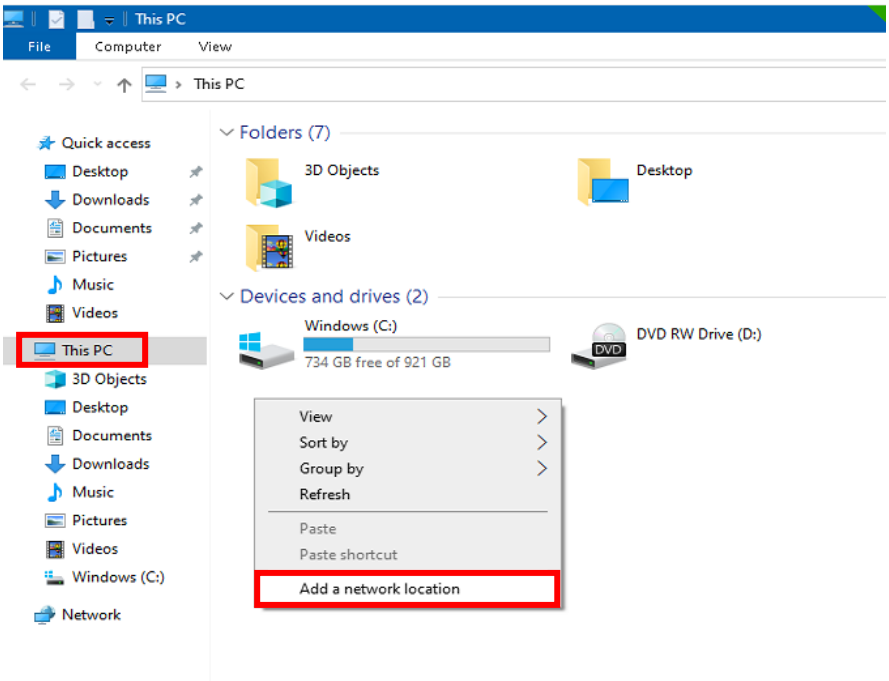

4. Click Next

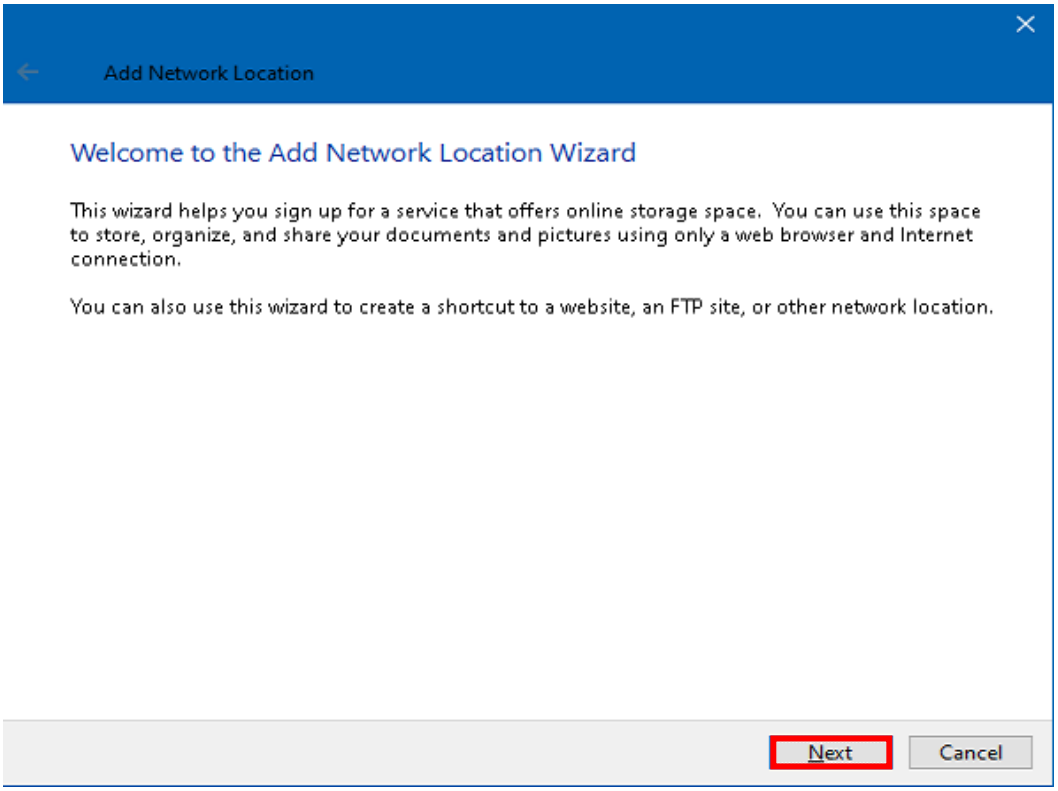

5. Click **Choose a custom network location** and click **Next**

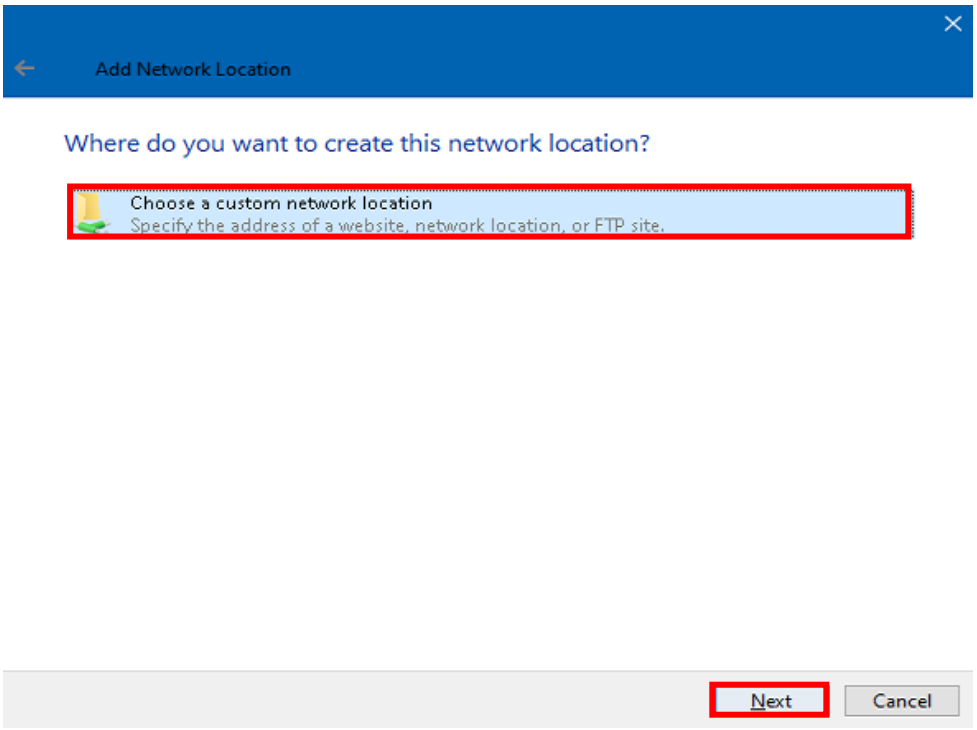

6. Enter the network path as shown below and click next:
    a. The path to the Courses folder is shown below, for the Submission Folder (**S: drive**) you need to enter:

        \\hamster.mandela.ac.za\submission$\s216654211

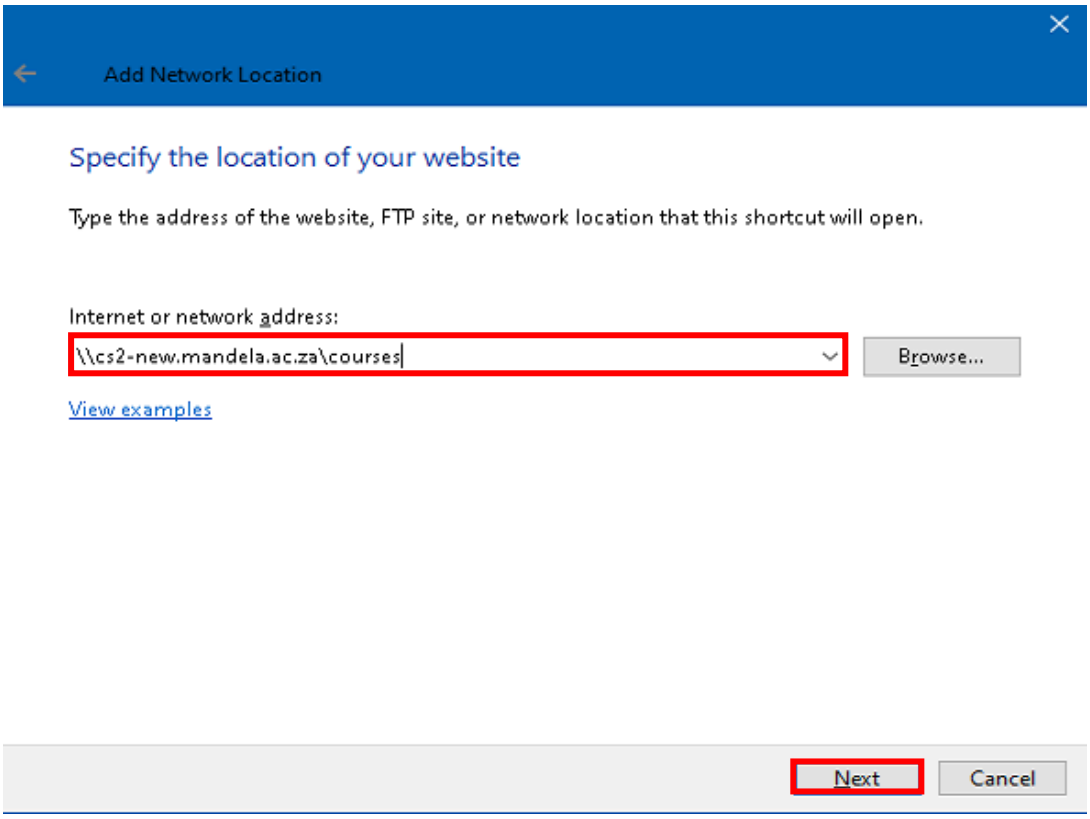

7. Click **Finish**

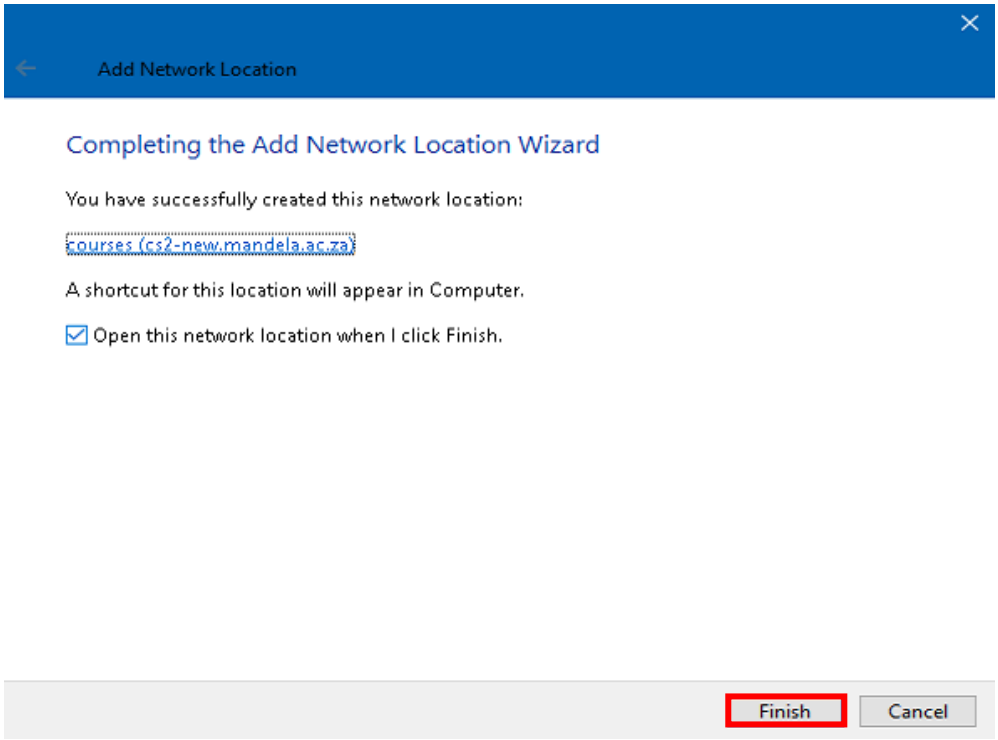

NB! When prompted for credentials enter: s216654211@mandela.ac.za (Use yourown student number) and your password.