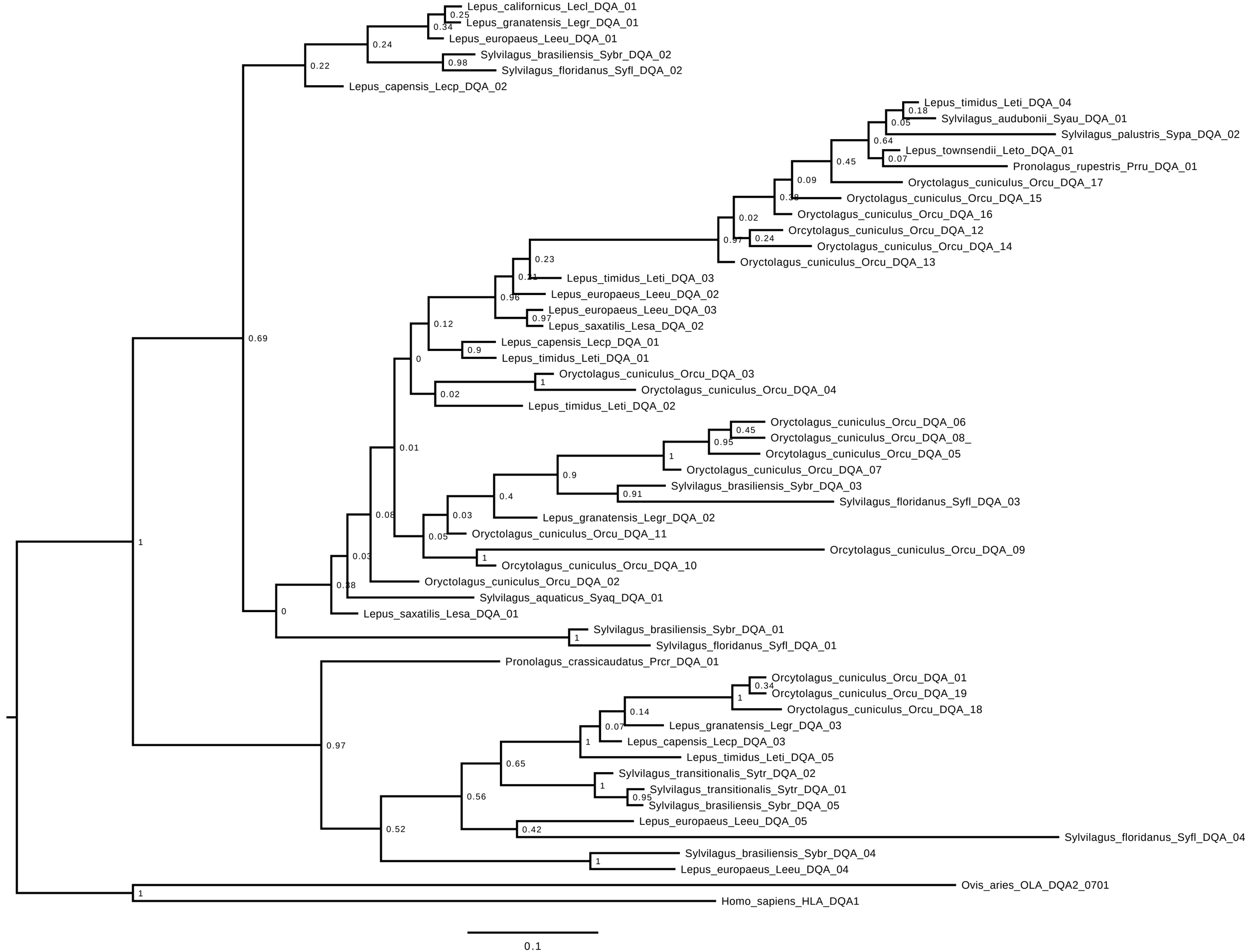
Lepus_californicus_Lecl_DQA_01
Lepus_granatensis_Legr_DQA_01
Lepus_europaeus_Leeu_DQA_01
Sylvilagus_brasiliensis_Sybr_DQA_02
Sylvilagus_floridanus_Syfl_DQA_02
Lepus_capensis_Lecp_DQA_02
Lepus_timidus_Leti_DQA_04
Sylvilagus_audubonii_Syau_DQA_01
Sylvilagus_palustris_Sypa_DQA_02
Lepus_townsendii_Leto_DQA_01
Pronolagus_rupestris_Prru_DQA_01
Oryctolagus_cuniculus_Orcu_DQA_17
Oryctolagus_cuniculus_Orcu_DQA_15
Oryctolagus_cuniculus_Orcu_DQA_16
Orcytolagus_cuniculus_Orcu_DQA_12
Oryctolagus_cuniculus_Orcu_DQA_14
Oryctolagus_cuniculus_Orcu_DQA_13
Lepus_timidus_Leti_DQA_03
Lepus_europaeus_Leeu_DQA_02
Lepus_europaeus_Leeu_DQA_03
Lepus_saxatilis_Lesa_DQA_02
Lepus_capensis_Lecp_DQA_01
Lepus_timidus_Leti_DQA_01
Oryctolagus_cuniculus_Orcu_DQA_03
Oryctolagus_cuniculus_Orcu_DQA_04
Lepus_timidus_Leti_DQA_02
Oryctolagus_cuniculus_Orcu_DQA_06
Oryctolagus_cuniculus_Orcu_DQA_08_
Orcytolagus_cuniculus_Orcu_DQA_05
Oryctolagus_cuniculus_Orcu_DQA_07
Sylvilagus_brasiliensis_Sybr_DQA_03
Sylvilagus_floridanus_Syfl_DQA_03
Lepus_granatensis_Legr_DQA_02
Oryctolagus_cuniculus_Orcu_DQA_11
Orcytolagus_cuniculus_Orcu_DQA_09
Orcytolagus_cuniculus_Orcu_DQA_10
Oryctolagus_cuniculus_Orcu_DQA_02
Sylvilagus_aquaticus_Syaq_DQA_01
Lepus_saxatilis_Lesa_DQA_01
Sylvilagus_brasiliensis_Sybr_DQA_01
Sylvilagus_floridanus_Syfl_DQA_01
Pronolagus_crassicaudatus_Prcr_DQA_01
Orcytolagus_cuniculus_Orcu_DQA_01
Orcytolagus_cuniculus_Orcu_DQA_19
Oryctolagus_cuniculus_Orcu_DQA_18
Lepus_granatensis_Legr_DQA_03
Lepus_capensis_Lecp_DQA_03
Lepus_timidus_Leti_DQA_05
Sylvilagus_transitionalis_Sytr_DQA_02
Sylvilagus_transitionalis_Sytr_DQA_01
Sylvilagus_brasiliensis_Sybr_DQA_05
Lepus_europaeus_Leeu_DQA_05
Sylvilagus_floridanus_Syfl_DQA_04
Sylvilagus_brasiliensis_Sybr_DQA_04
Lepus_europaeus_Leeu_DQA_04
Ovis_aries_OLA_DQA2_0701
Homo_sapiens_HLA_DQA1
0.1