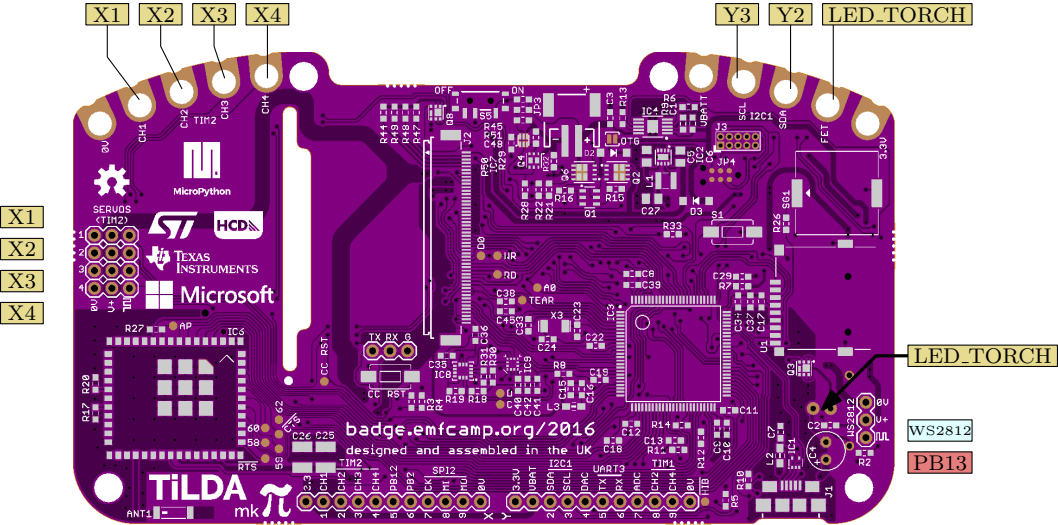Micropython name	X1	X2	X3	X4	Y2	Y3	LED_TORCH
Pin name	PA0	PA1	PA2	PB11	PB9	PB8	PC7
Key peripherals		WS2812 UART4 TX RX TIM5 CH1 CH2 CH3 TIM2 CH1 CH2 CH3 CH4 ADC			I2C1 SDA SCL TIM4 CH4 CH3		TIM4 CH2 This pin is open drain through a N-channel FET. Can be used to drive higher current loads